Leg.º 13. n.º 12.

Mus 77-7

Leg.º 2.º n.º 47 1.ª

Tonadilla.

á.

Solo.

Para empezar la S.ra Paca santos.

[Por la vez primera que salgo a estas tablas]

Con Viol.s Flaut.s y Tromp.s

Laserna.

Ayuntamiento de Madrid

1000267716

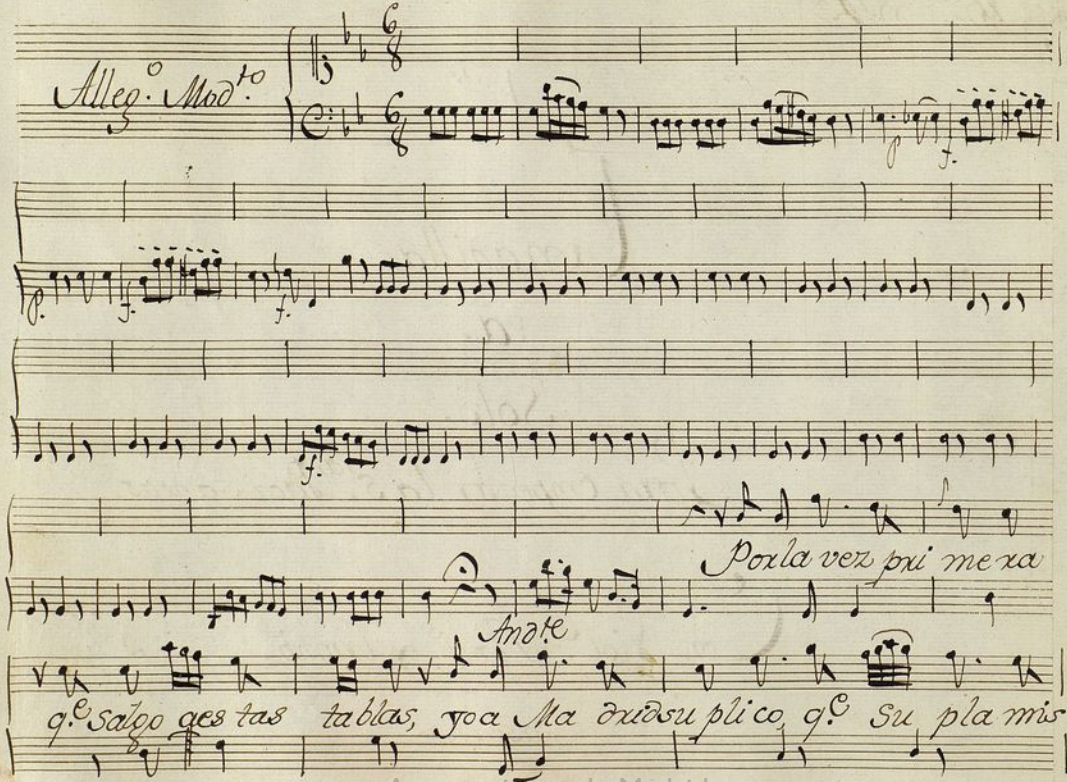

Ayuntamiento de Madrid

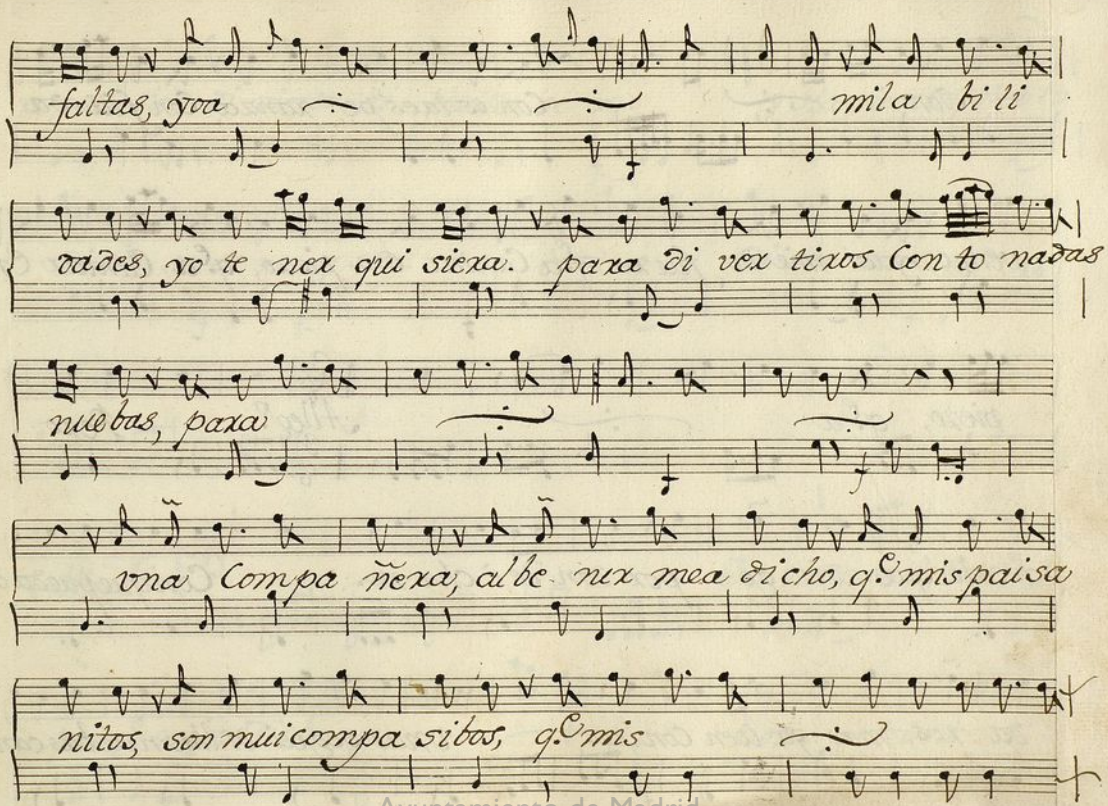

Ayuntamiento de Madrid

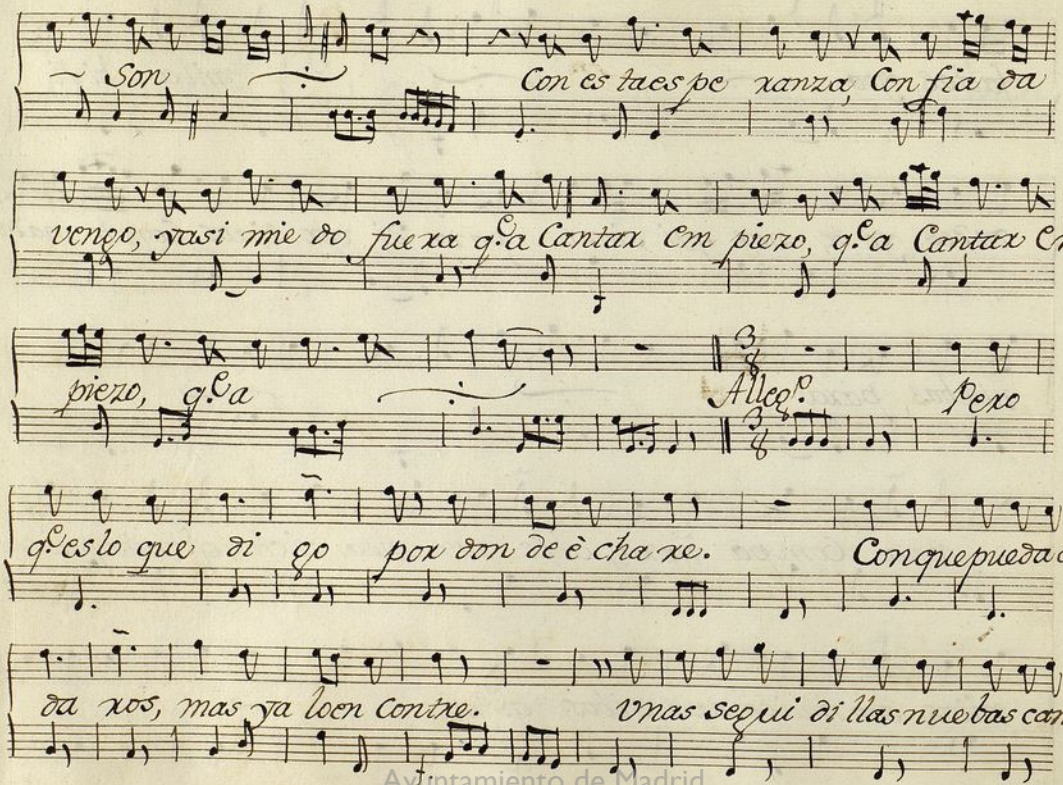

Ayuntamiento de Madrid

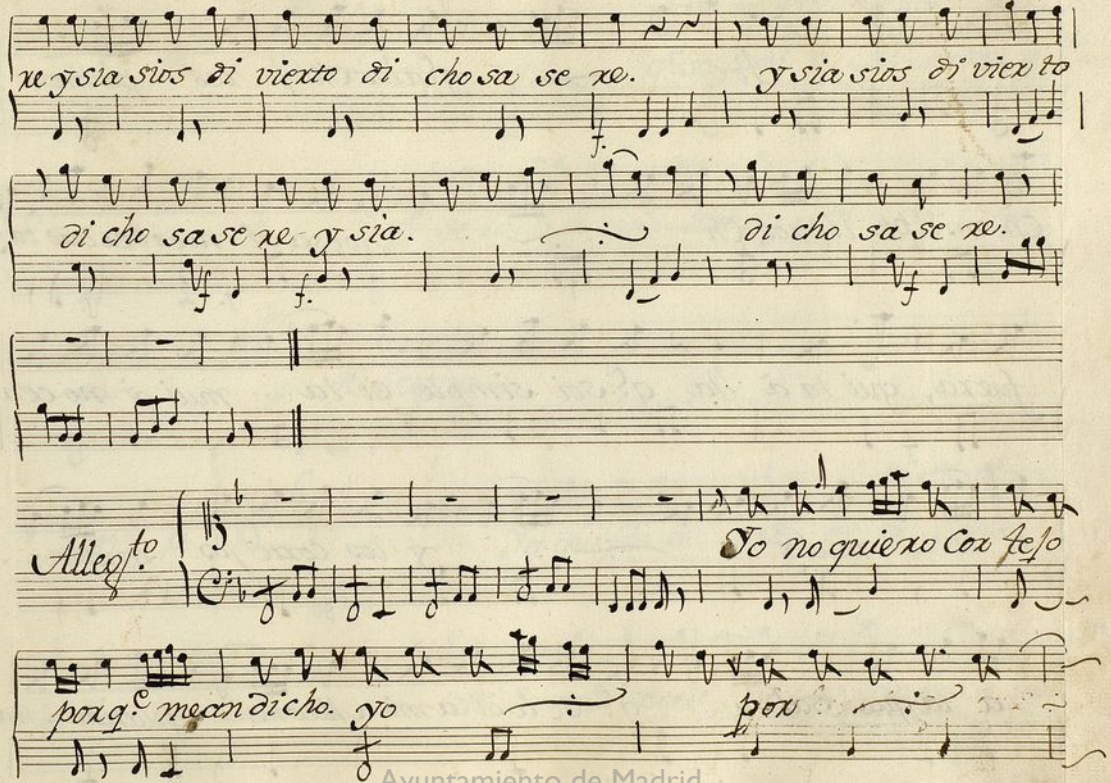

Ayuntamiento de Madrid

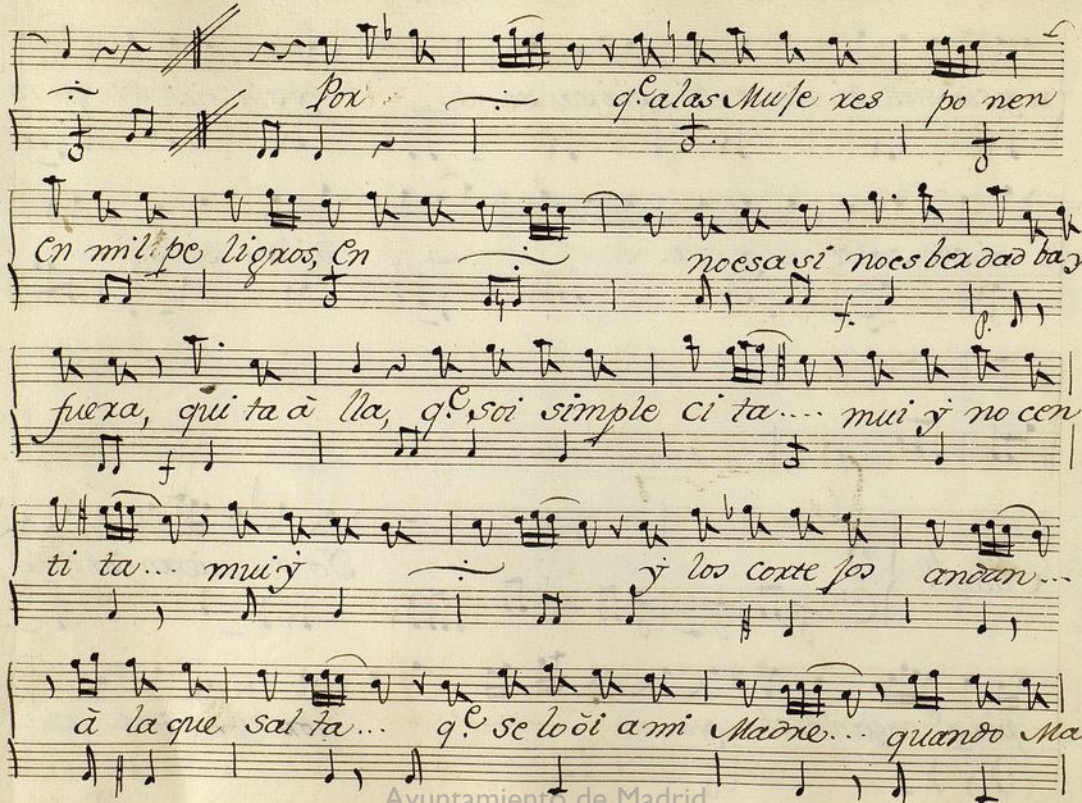

Ayuntamiento de Madrid

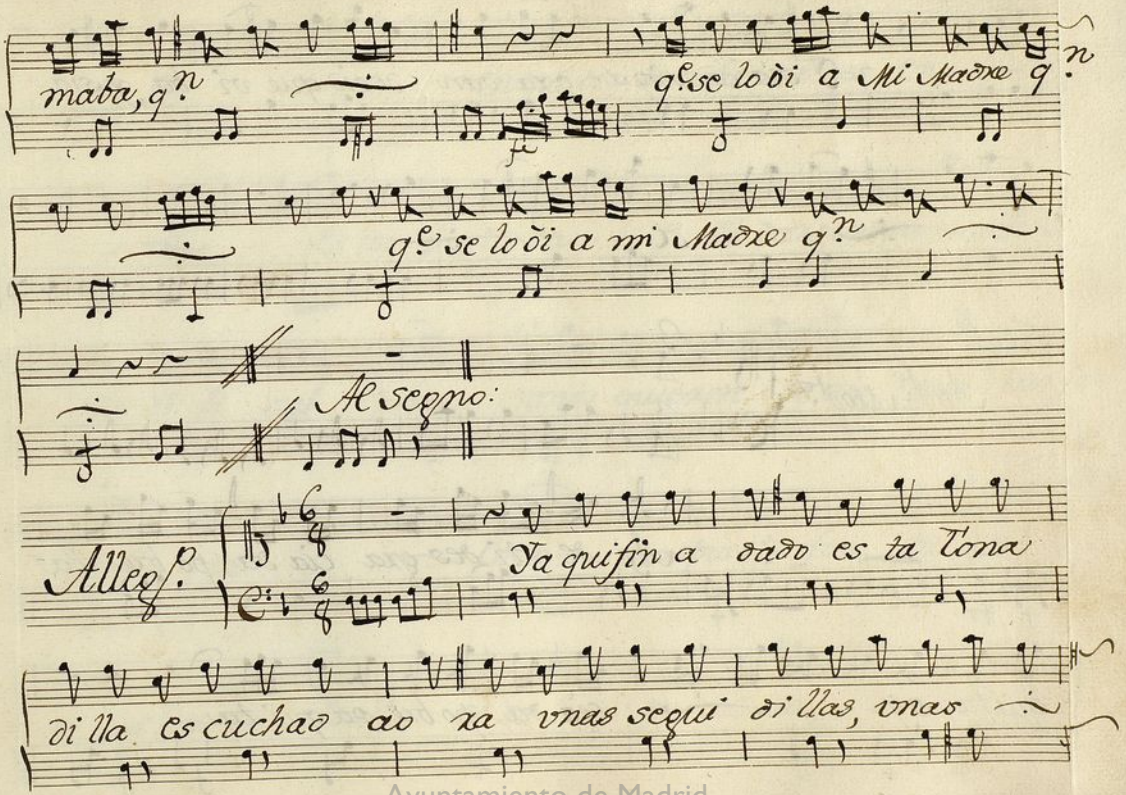

Ayuntamiento de Madrid

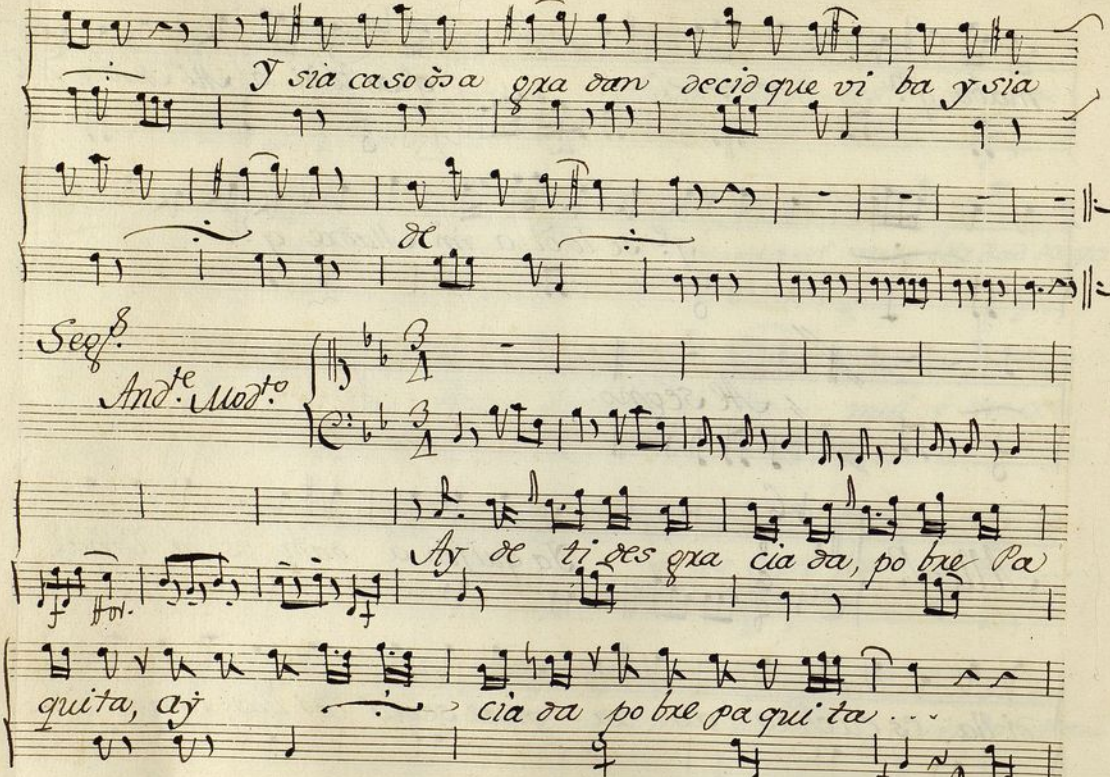

Ayuntamiento de Madrid

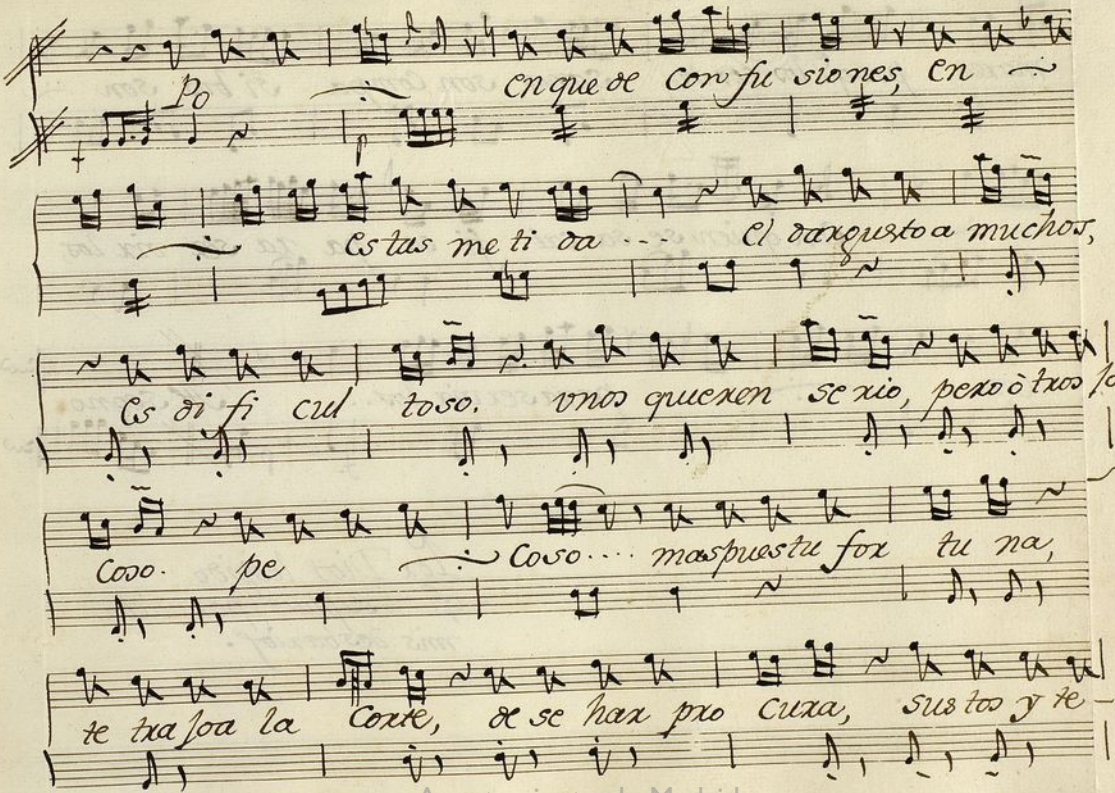

Ayuntamiento de Madrid

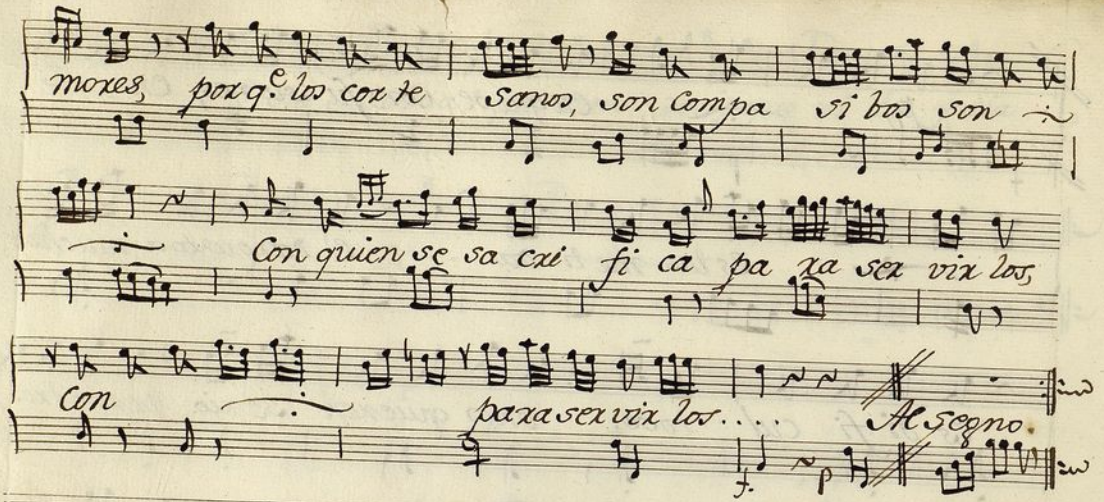

Por Dios lespido
q.e me suplais por mueba
mis desbarios.

Ayuntamiento de Madrid

Ayuntamiento de Madrid

Ayuntamiento de Madrid

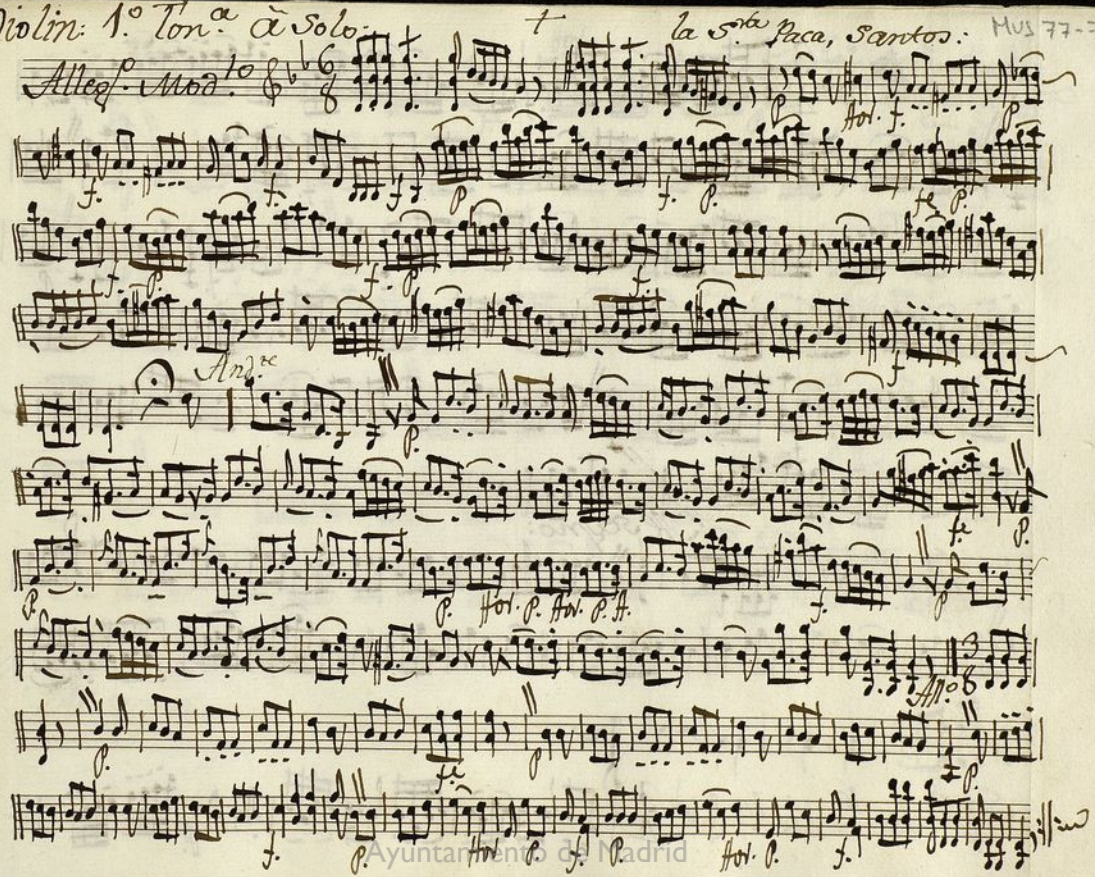

Violin: 1.º Ton.ª à Solo: la S.ra Paca, Santos:

Mus 77-7

Allegr.º Mod.to

Hor. f. p.

f. p. f. p. f. p. f. p.

f. p. f. p. f.

f.

Andte

p.

f. p.

p. Hor. p. Hor. p. A. f. p.

Allo

p. f. p. p.

f. p. Hor. p. f. p. Hor. p. f.

Ayuntamiento de Madrid

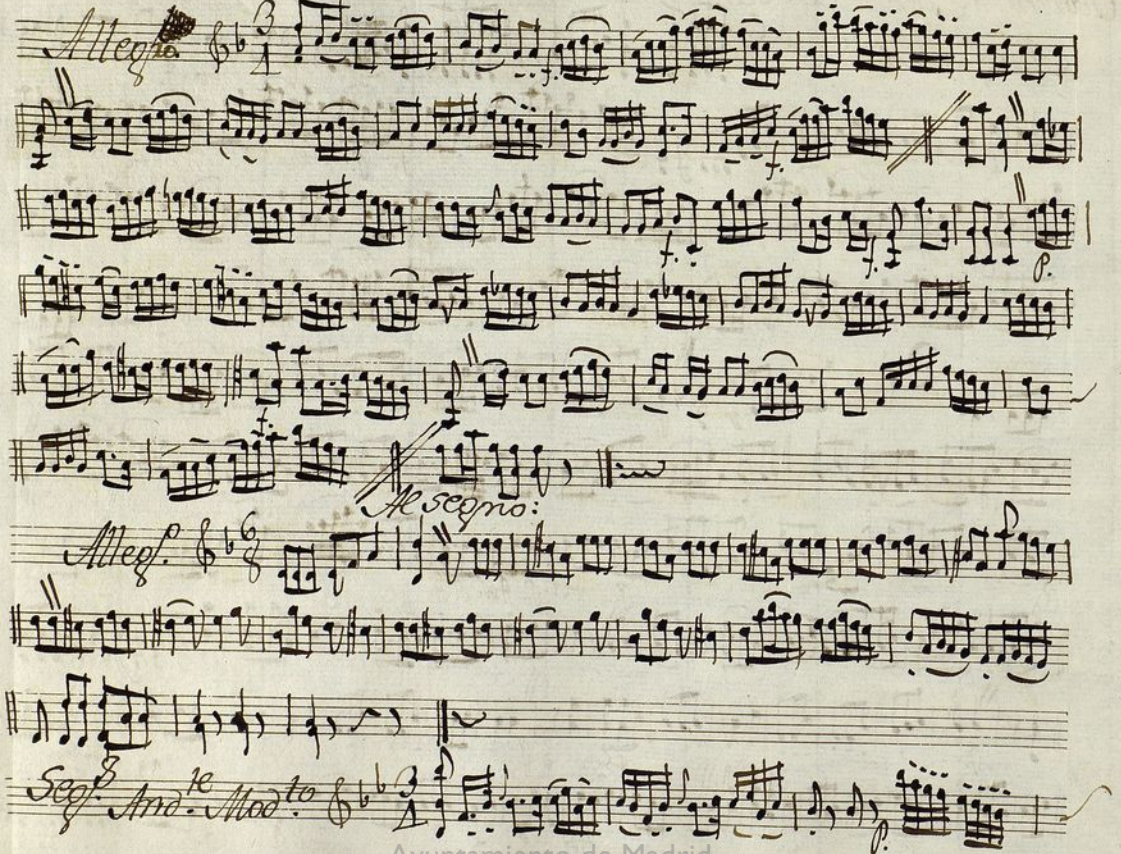

Ayuntamiento de Madrid

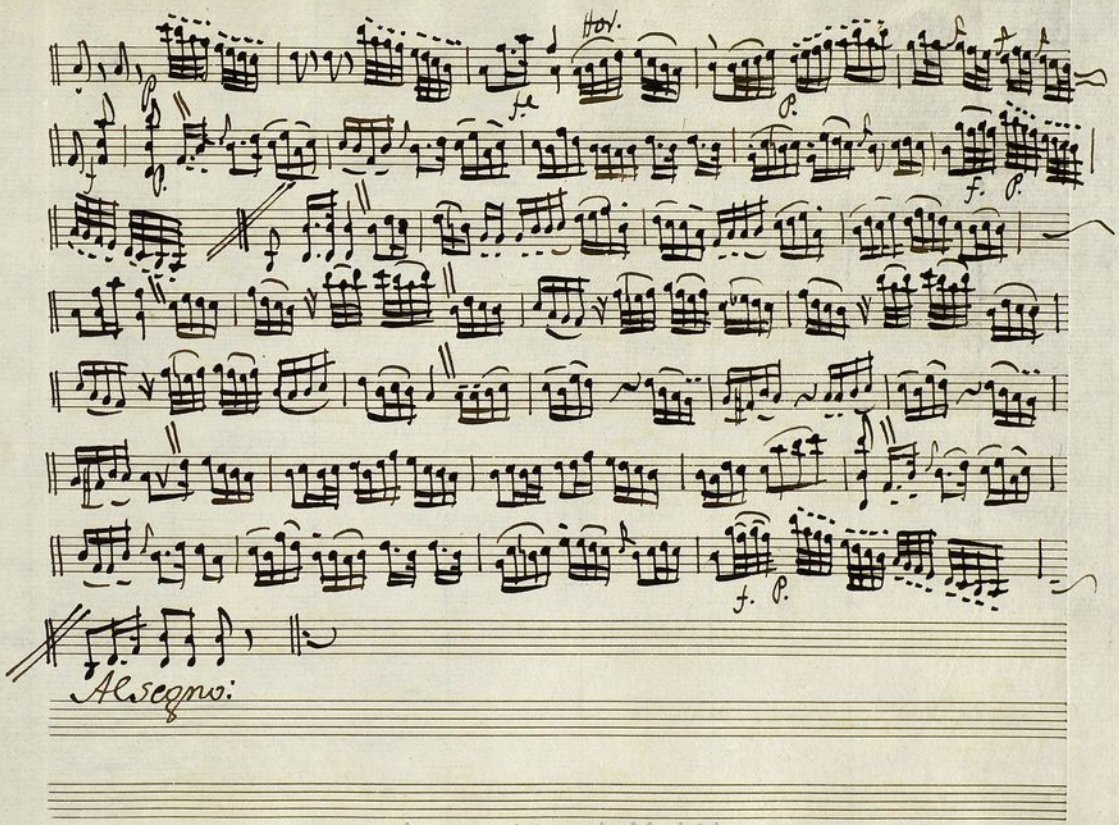

Ayuntamiento de Madrid

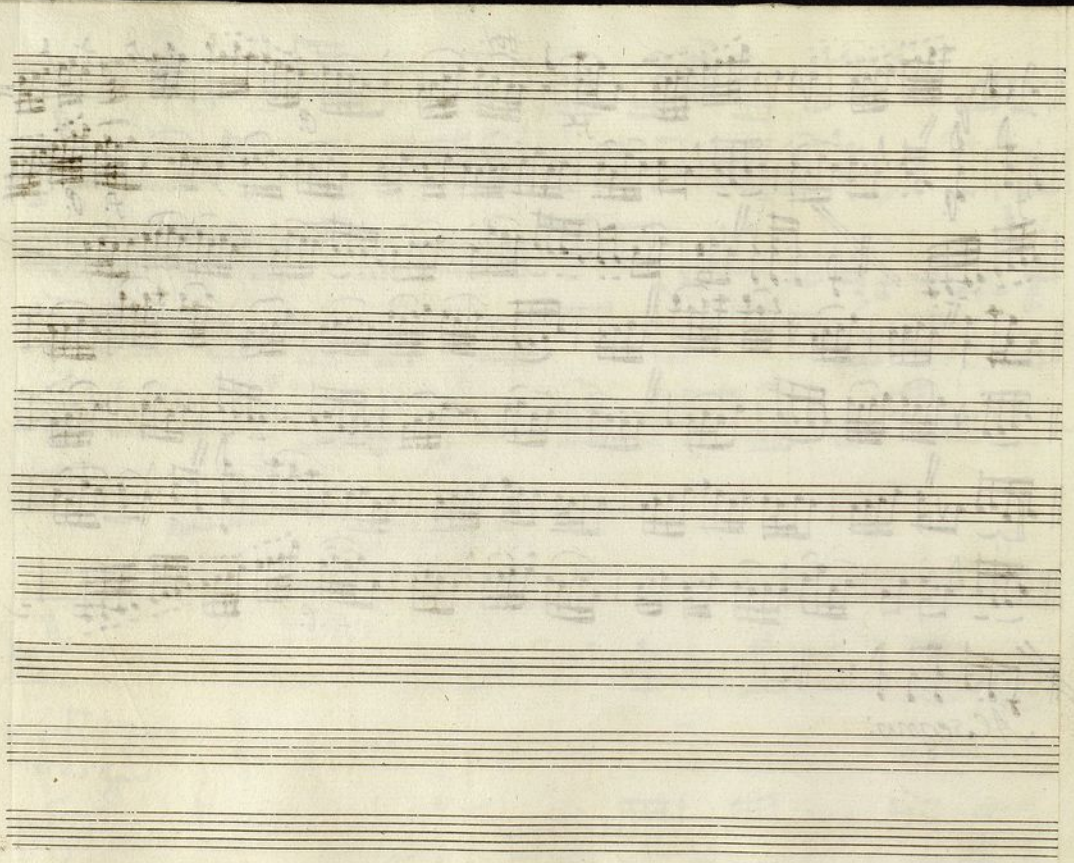

Ayuntamiento de Madrid

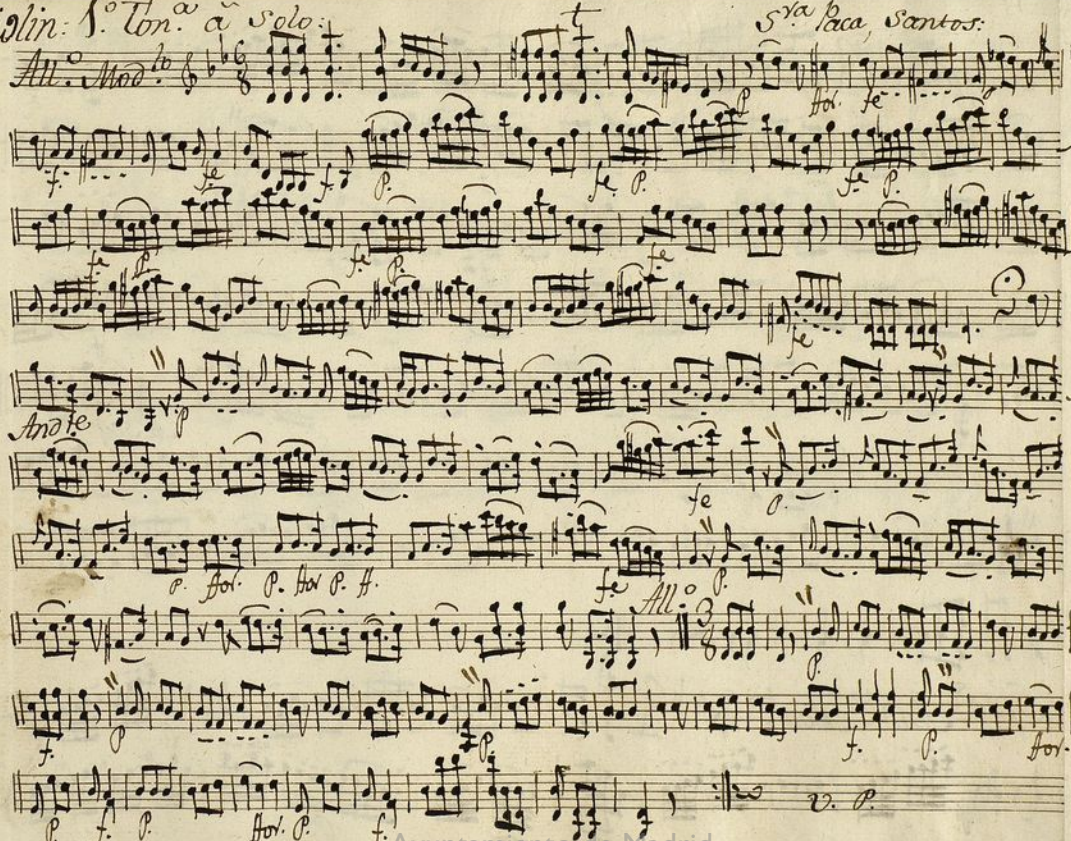

Mus 77-7
Ayuntamiento de Madrid

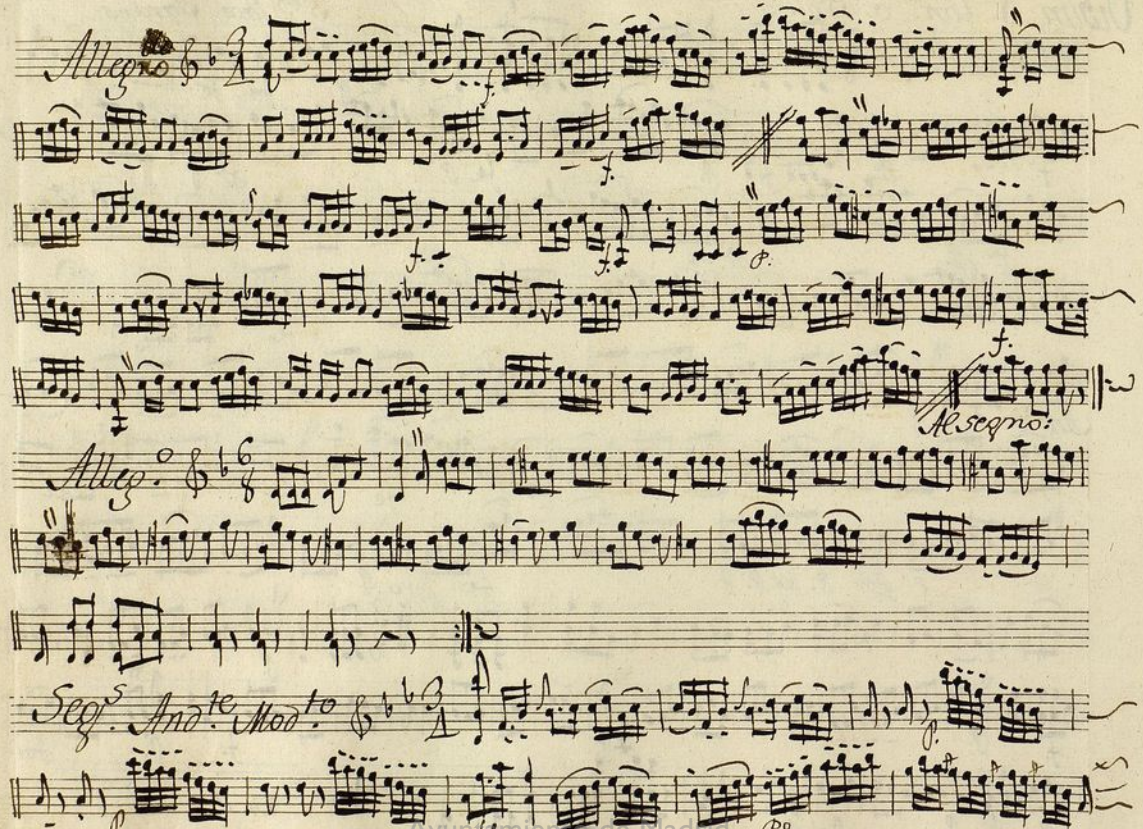

Ayuntamiento de Madrid

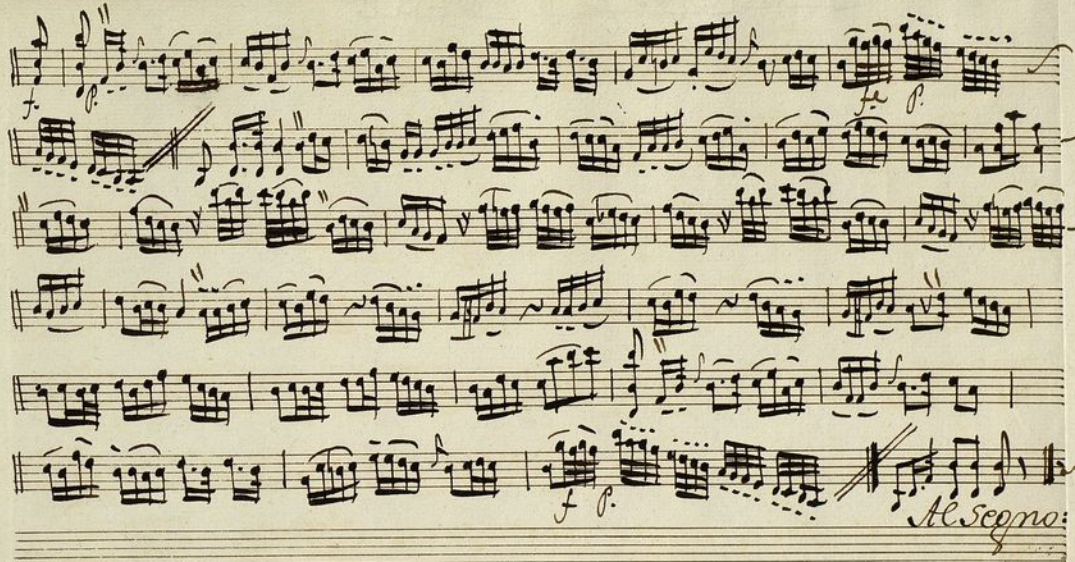

Ayuntamiento de Madrid

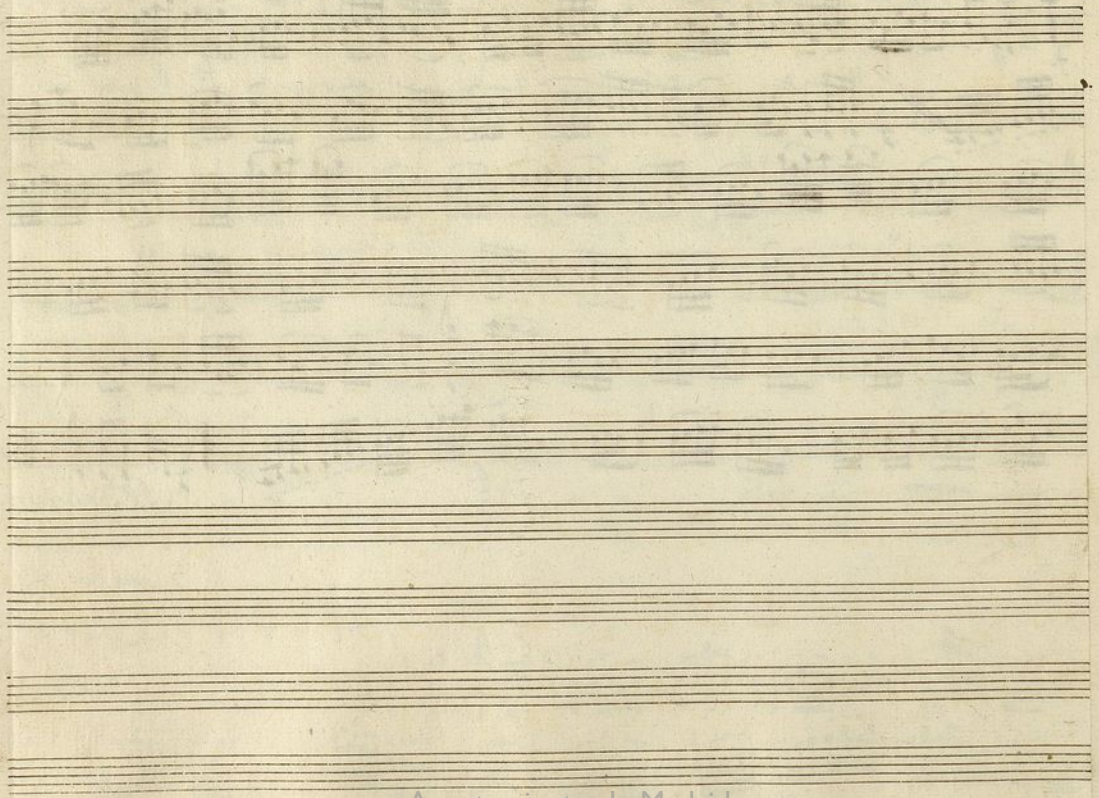
Ayuntamiento de Madrid

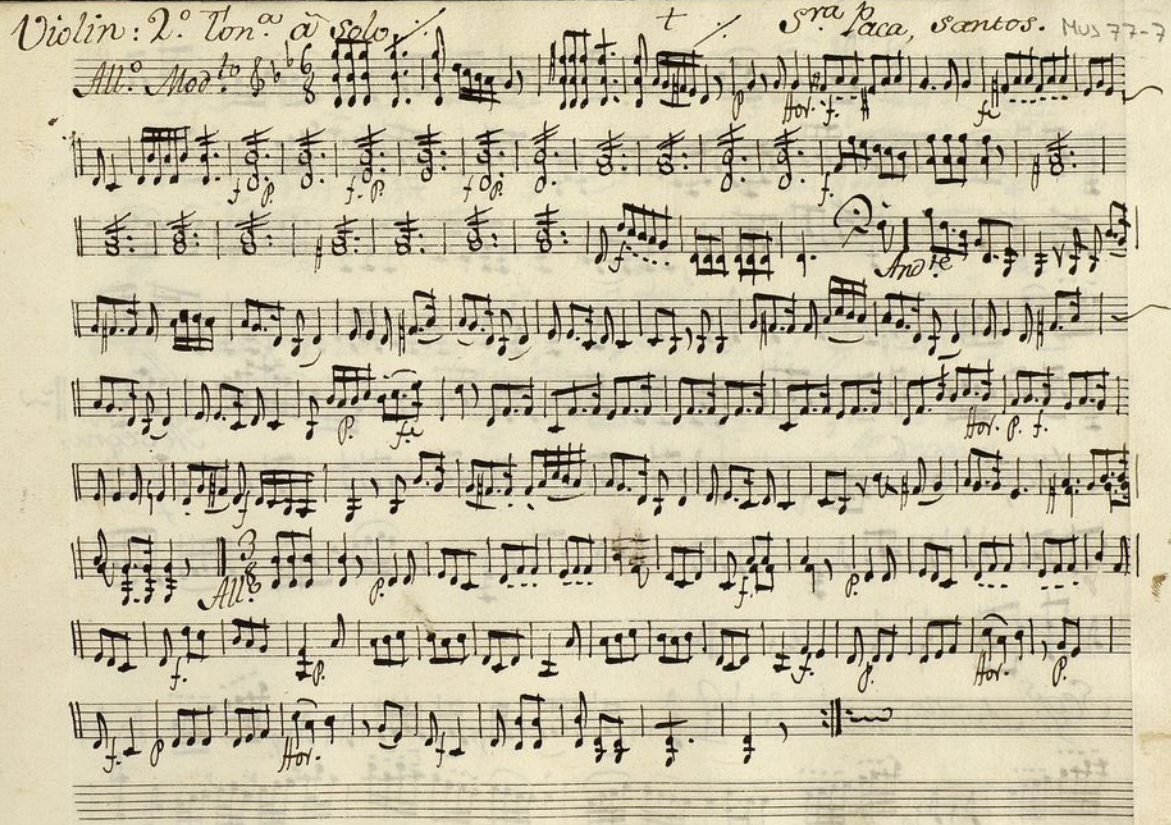

Mus 77-7
Ayuntamiento de Madrid

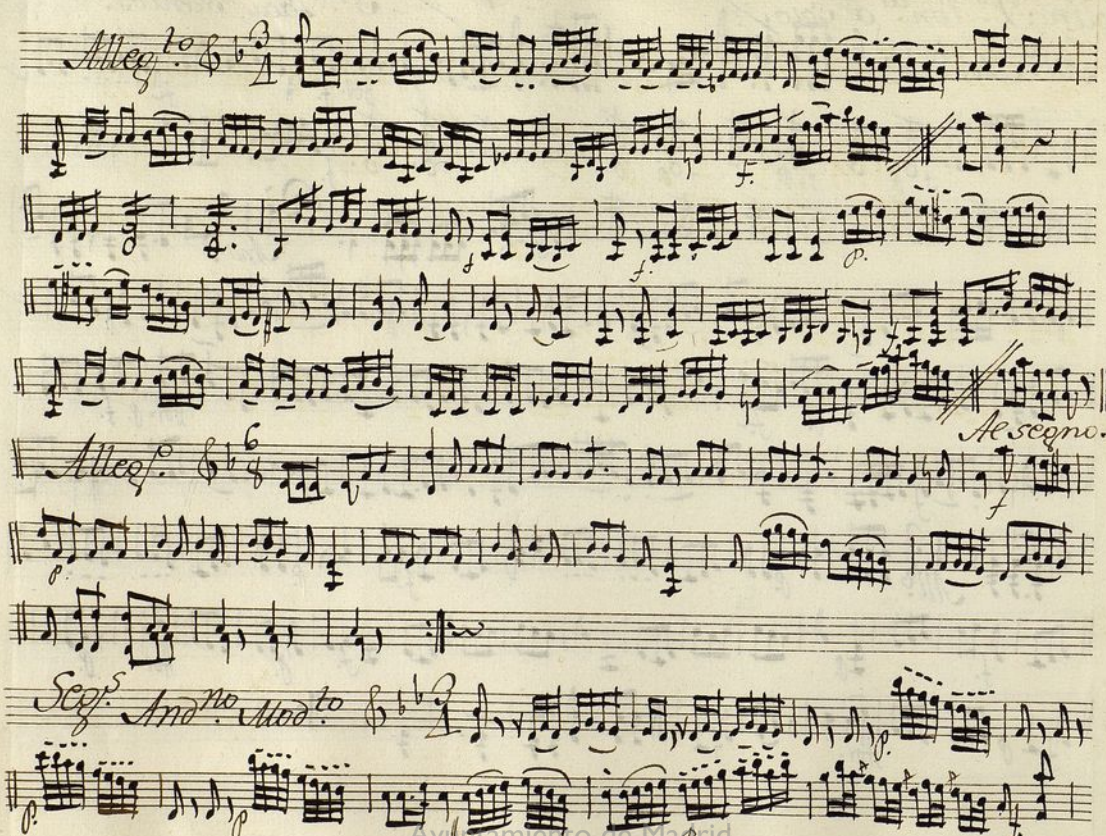

Allegto.

Al segno.

Allegro.

Segs. Andno. Modto.

Ayuntamiento de Madrid

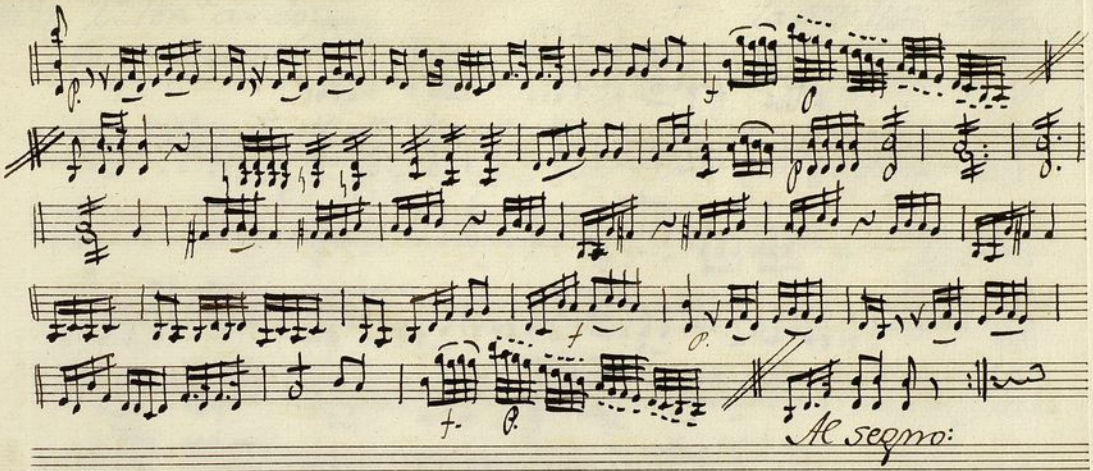

Ayuntamiento de Madrid

Ayuntamiento de Madrid

MUS 77-7

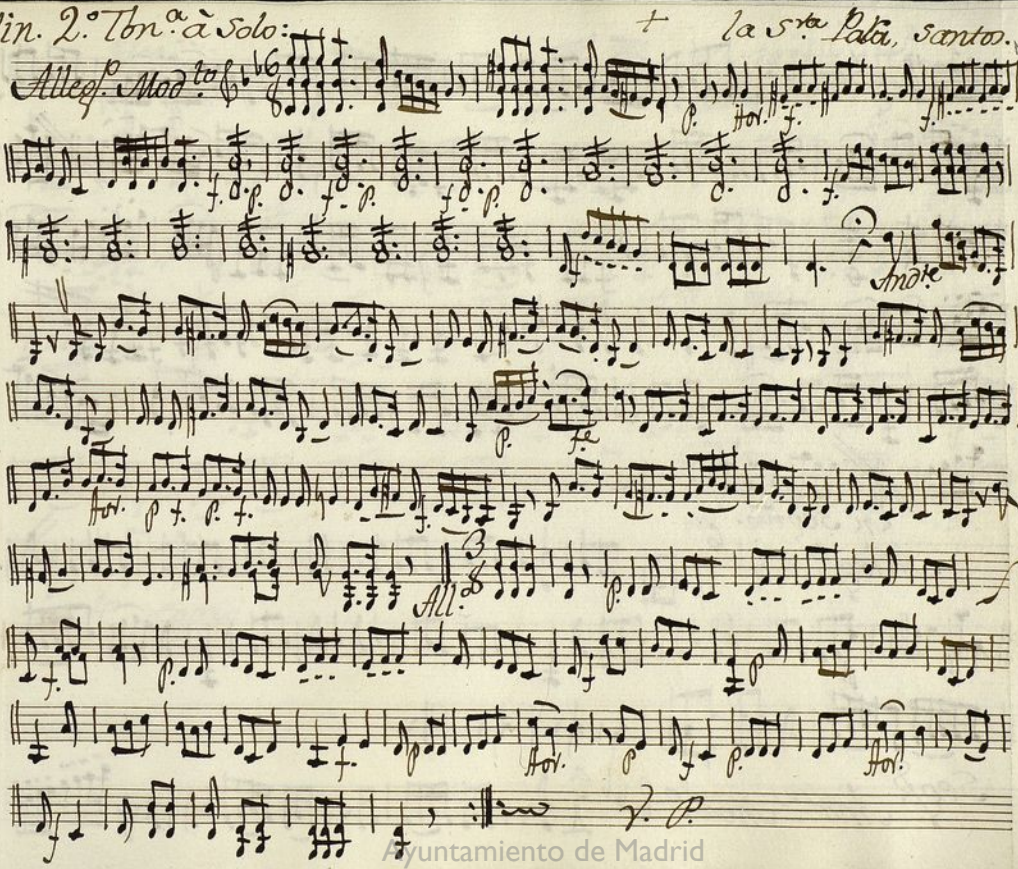

Ayuntamiento de Madrid

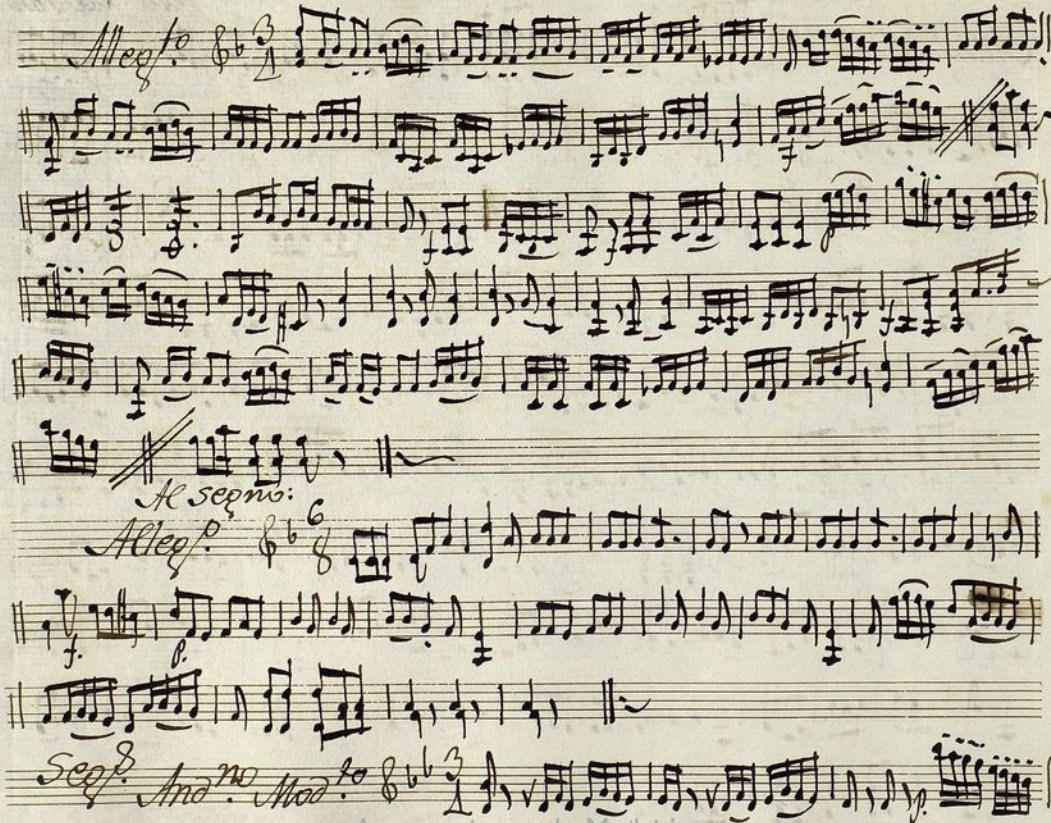

Ayuntamiento de Madrid

Ayuntamiento de Madrid

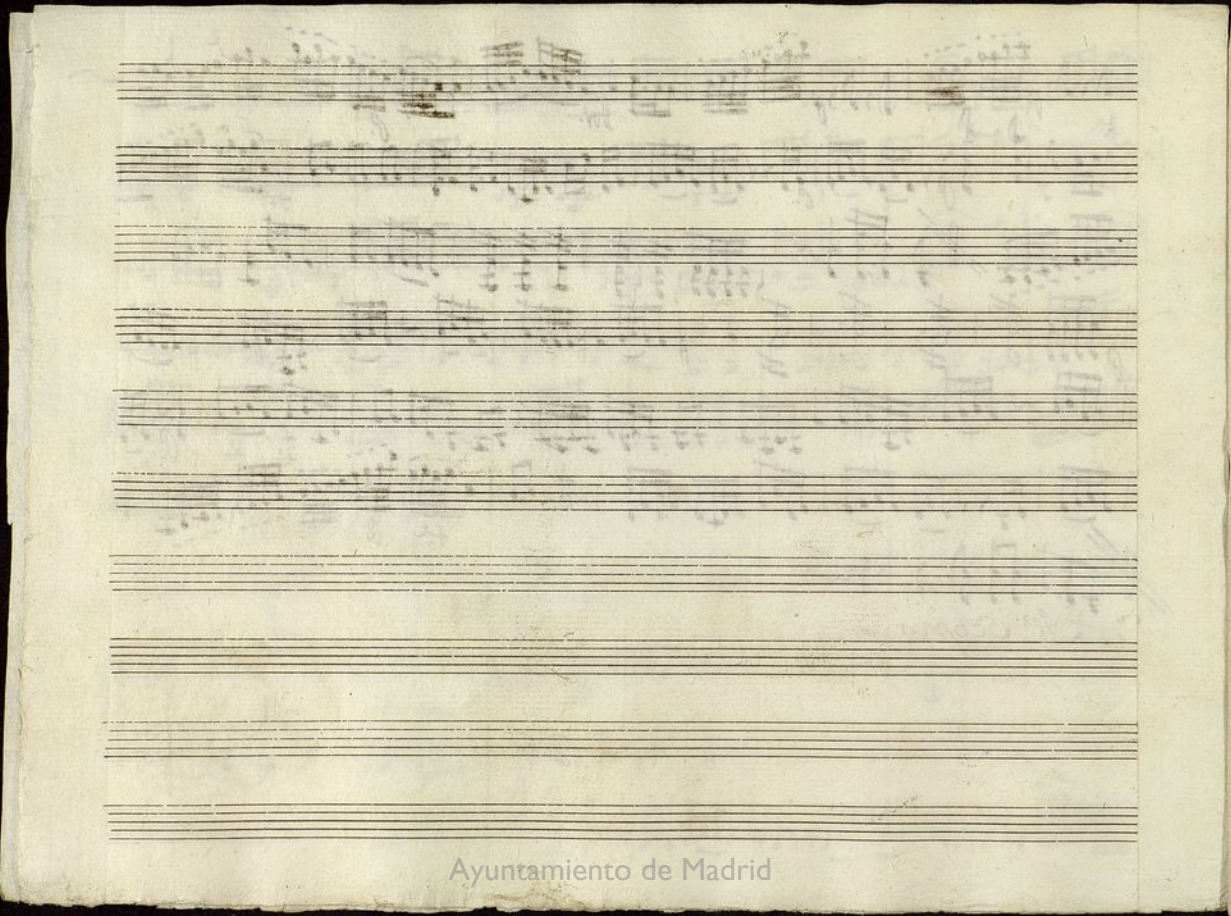
Ayuntamiento de Madrid

MUS 77-7

Flauta: 1.º Ton.ª á Solo: / S.ra Paca Santos:

All.º Mod.to

p. f. f. p. f. fe

Ard.te

p f.

fe

All.º

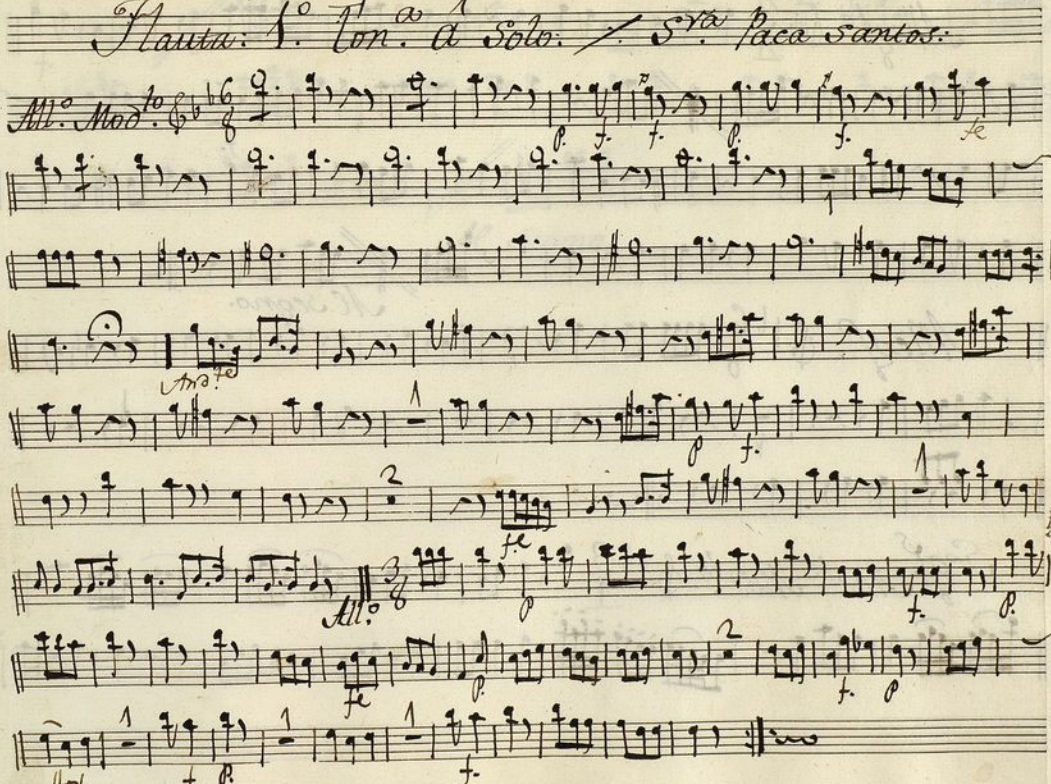

p f. p.

fe p. f. p

Hor. f. p. f.

Ayuntamiento de Madrid

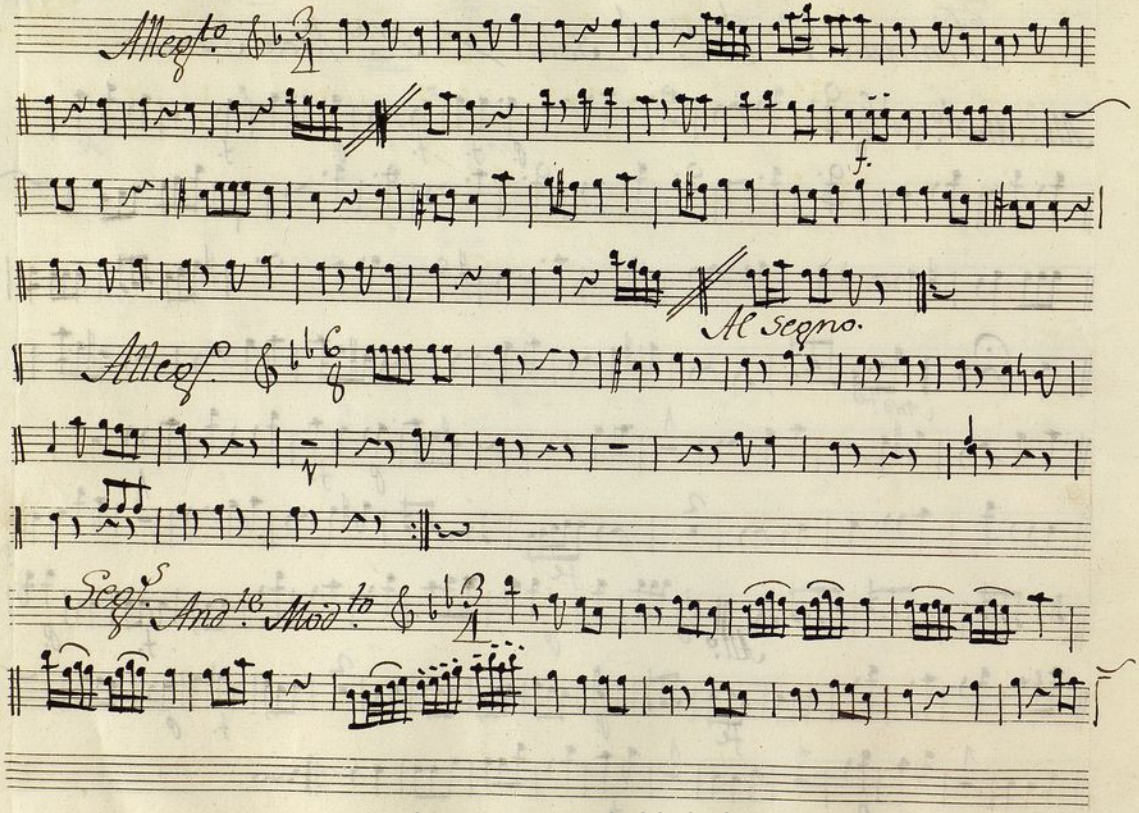

Ayuntamiento de Madrid

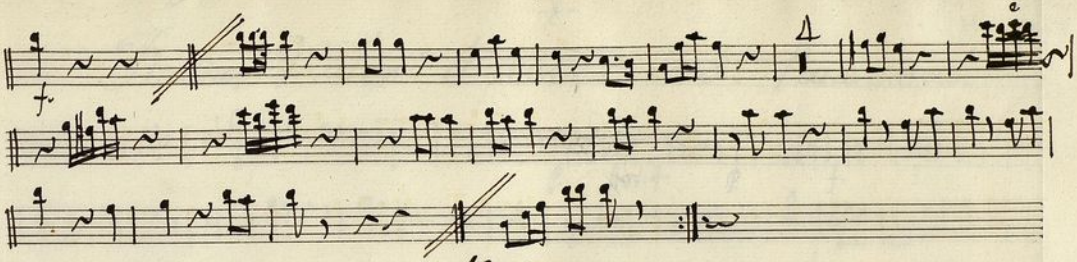

Ayuntamiento de Madrid

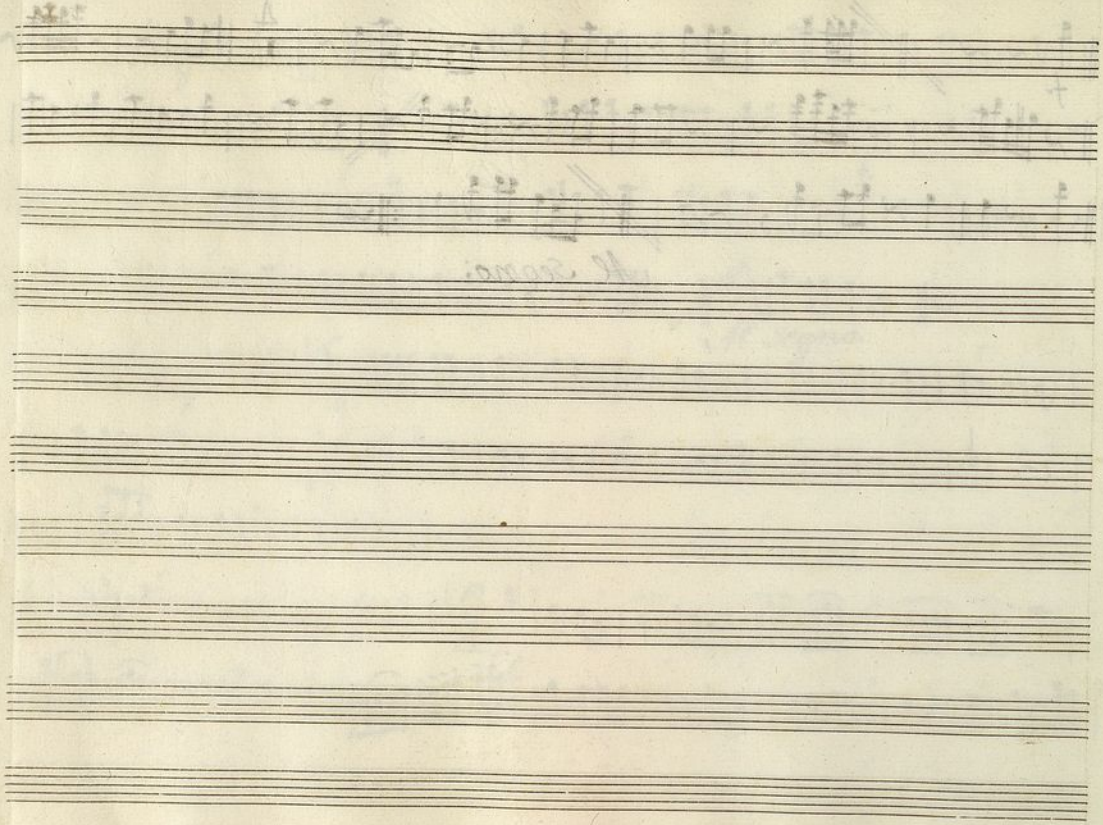

Ayuntamiento de Madrid

Mus 77-7

t

Flauta, 2.ª Ton.ª Á Solo: S.ra Paca Santos:

All.º Mod.to

p. Hor. f. p. f.

And.no

f.

fe

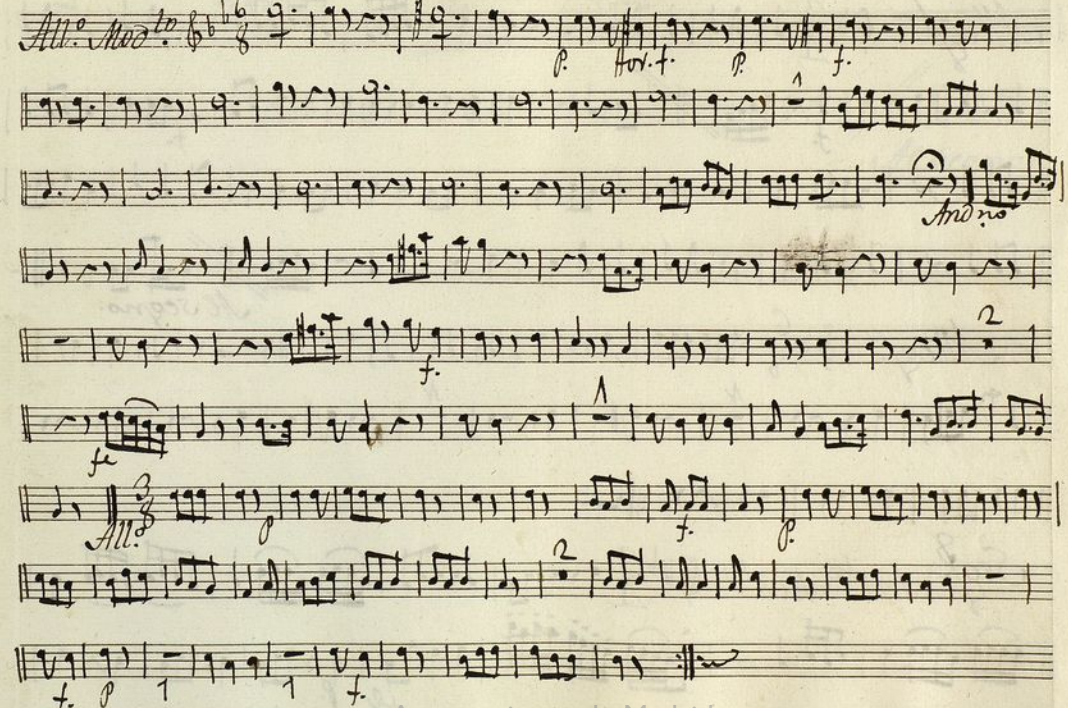

All.º

p f. p.

f. p f.

Ayuntamiento de Madrid

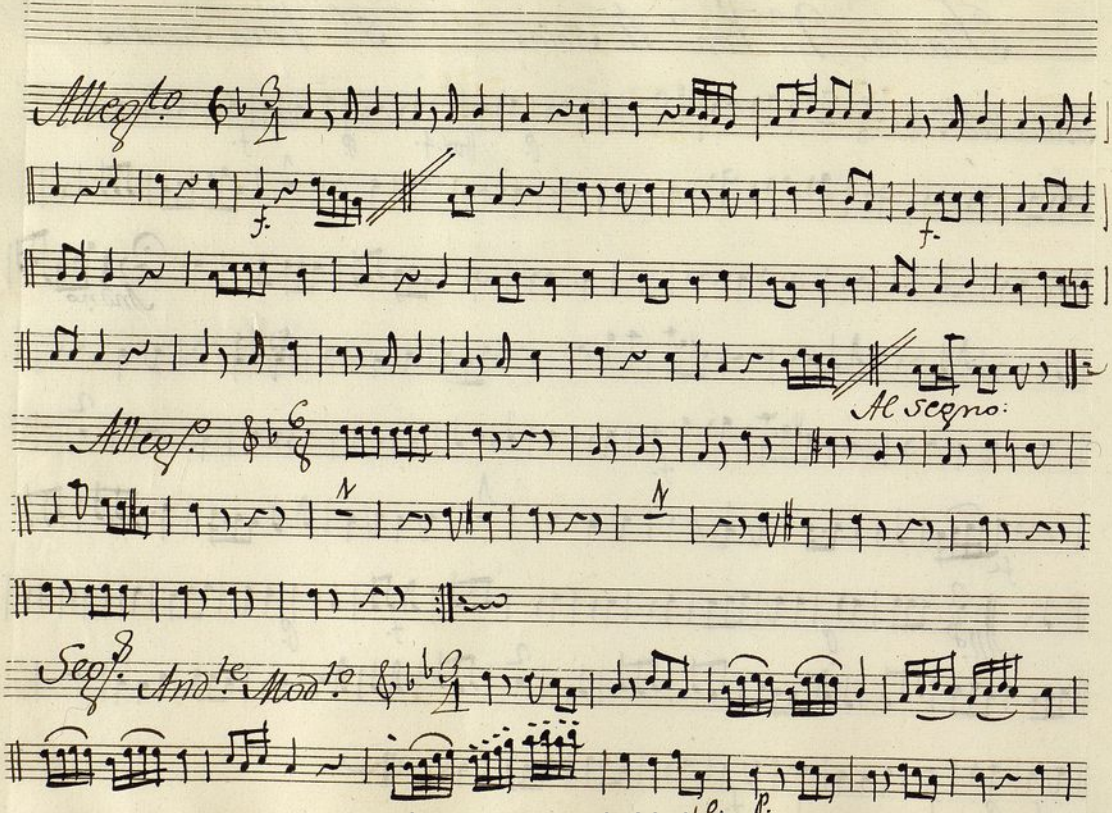

Ayuntamiento de Madrid

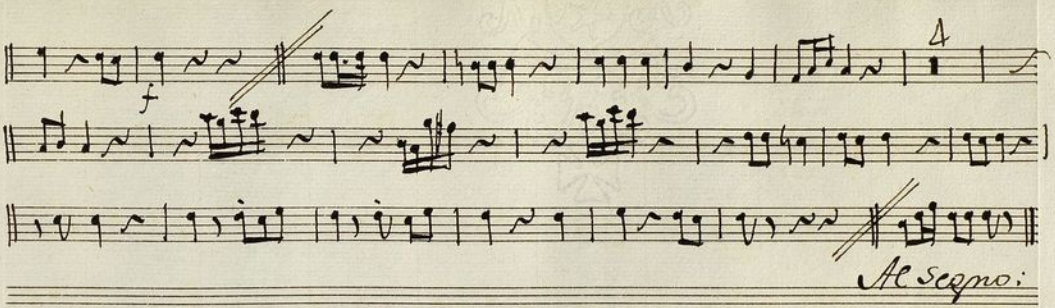

Ayuntamiento de Madrid

Ayuntamiento de Madrid

Mus 77-7

Trompa: 1.ª Ton.ª a Solo: la S.ra Paca, Santos:

En. B.

All.º Mod.to

And.te

All.º

Allegr.º

Al segno:

Ayuntamiento de Madrid

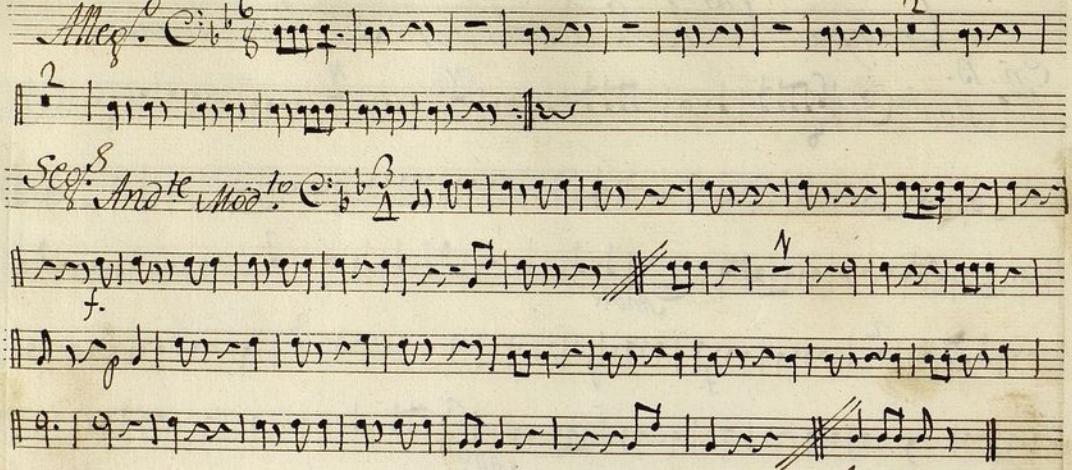

Ayuntamiento de Madrid

Mus 77-7

+

Tronpa: 2.ª Ton.ª á Solo. la S.ra Paca, Santos.

In: B.

All.º Mod.to

And.te

All.º

Allegr.º

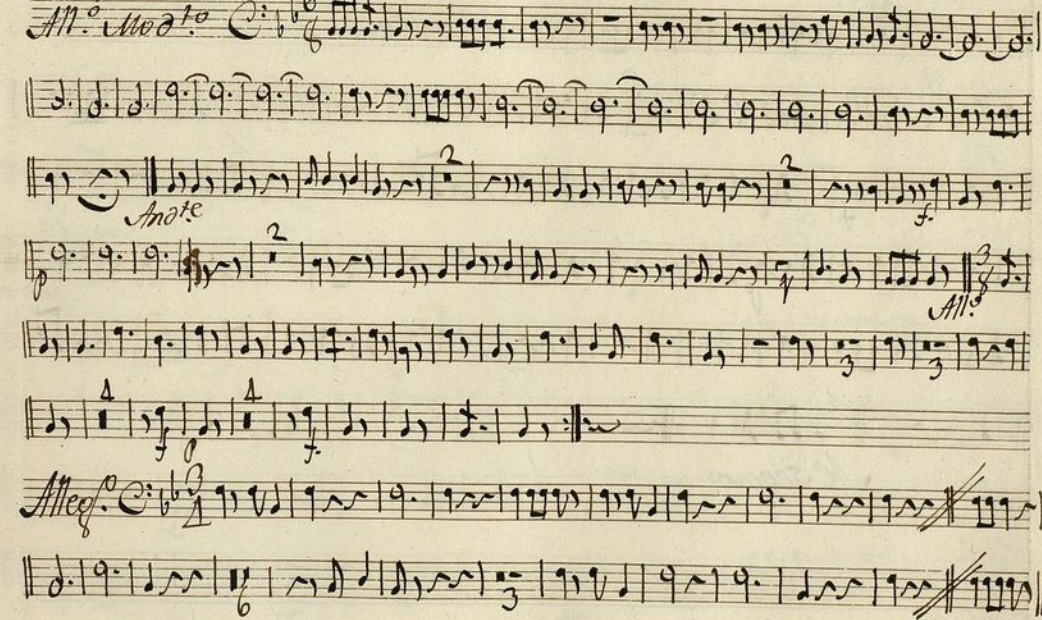

Al Segno:

Ayuntamiento de Madrid

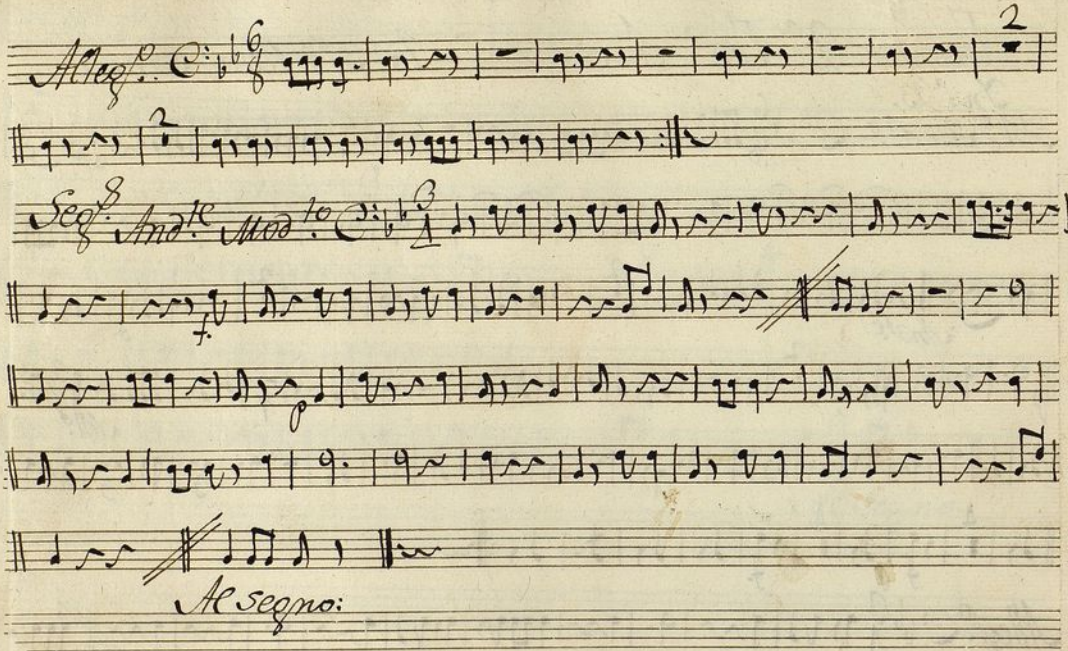

Ayuntamiento de Madrid

Mus 77-7

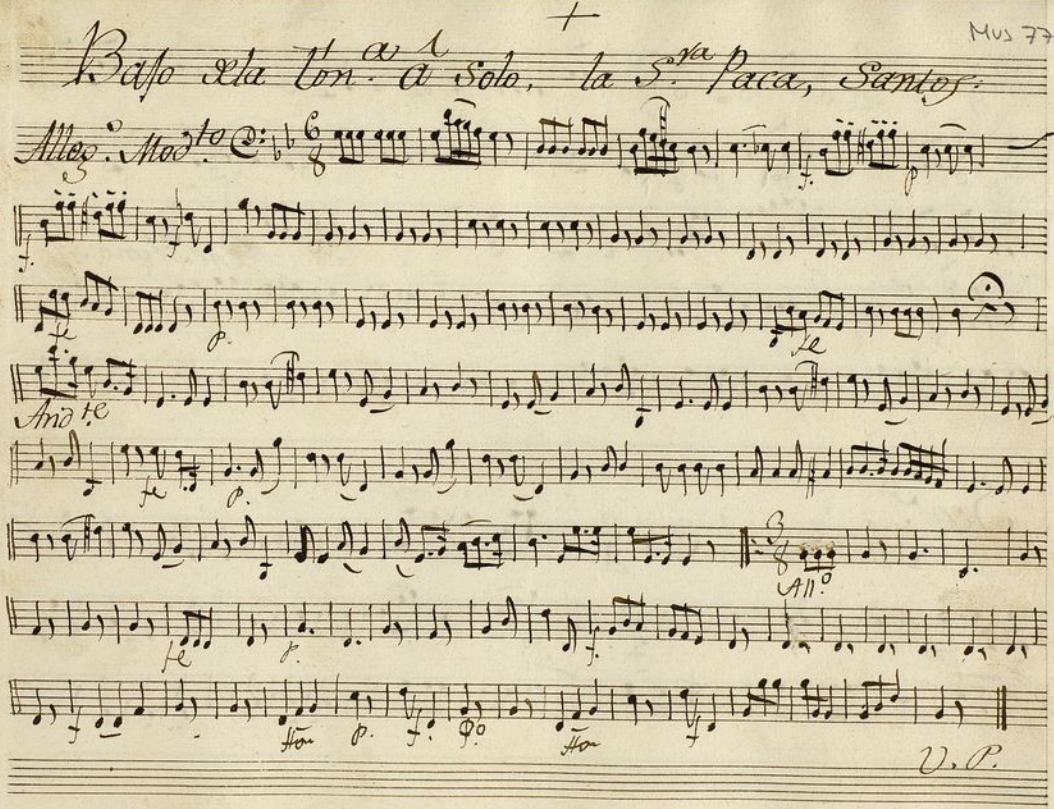

Ayuntamiento de Madrid
1200026716

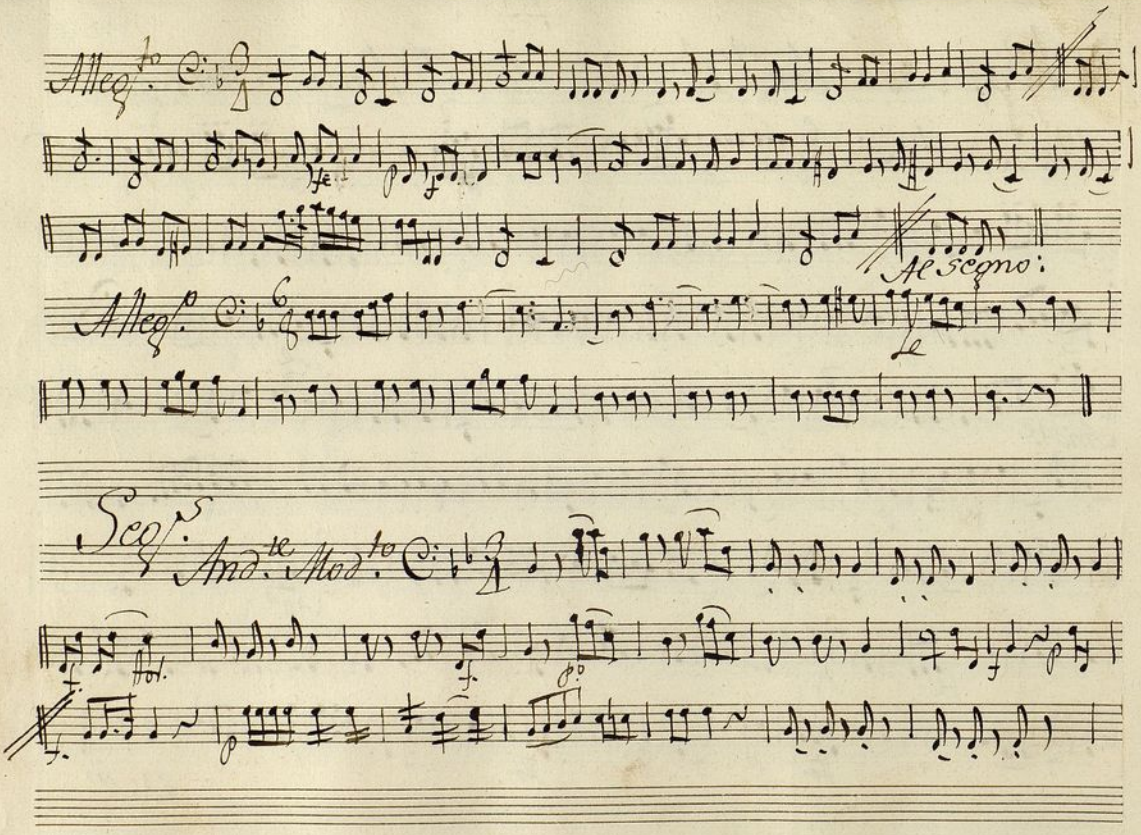

Ayuntamiento de Madrid

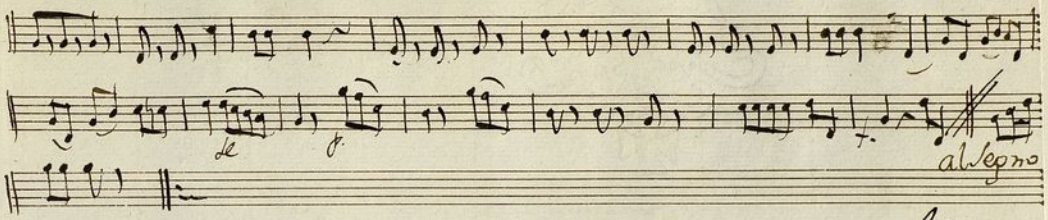

Al segno:

Ayuntamiento de Madrid

Ayuntamiento de Madrid