

Mus 98-15.

Losruo, Blos de

la francesa.

Tonodilla a dvo. ms. 1786.

~~Partitura~~

violin 1^o

violin 1^o

violin 2^o

vidin 2^o

oboe 1^o

oboe 2^o

Trompa 1^o

Trompa 2^o

Timbales.

Bojo.

Leg.^o 32, n. 22-23

Mus 98-15

1

Leg.^o n. 53

98-15

t

La Puppelle y Brindes

1786

Con.^a a Duo

La francesa.

De Laserna.

53

All.^{to}

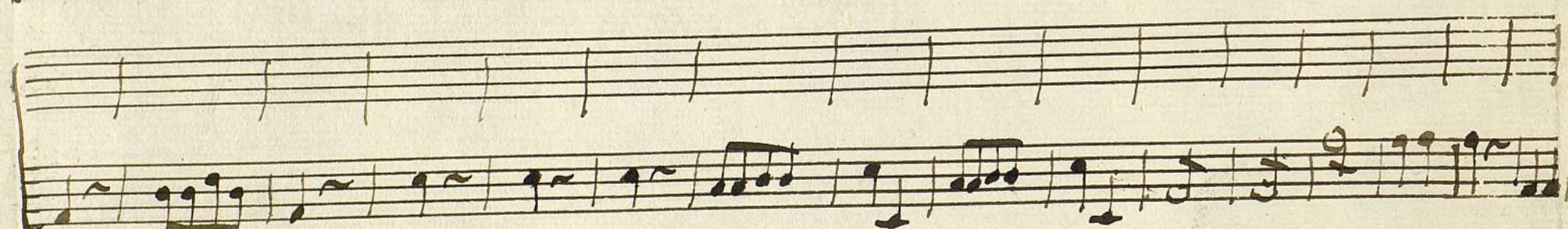
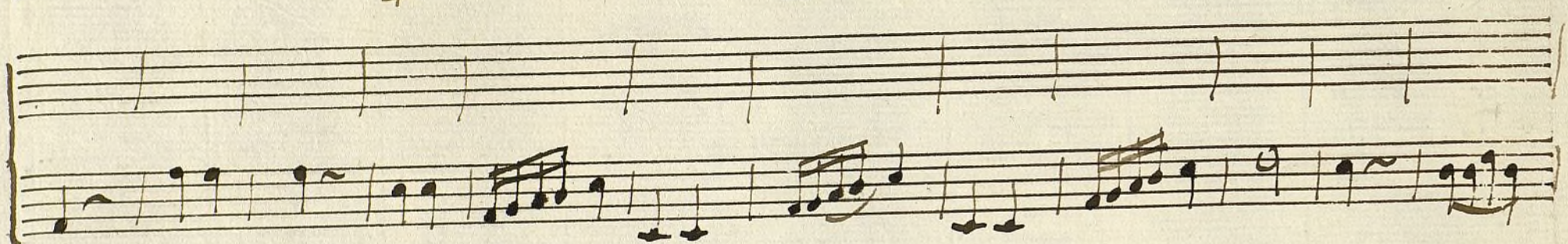

Brio:

A q^e fin estu diando es toi yo sin cesar si

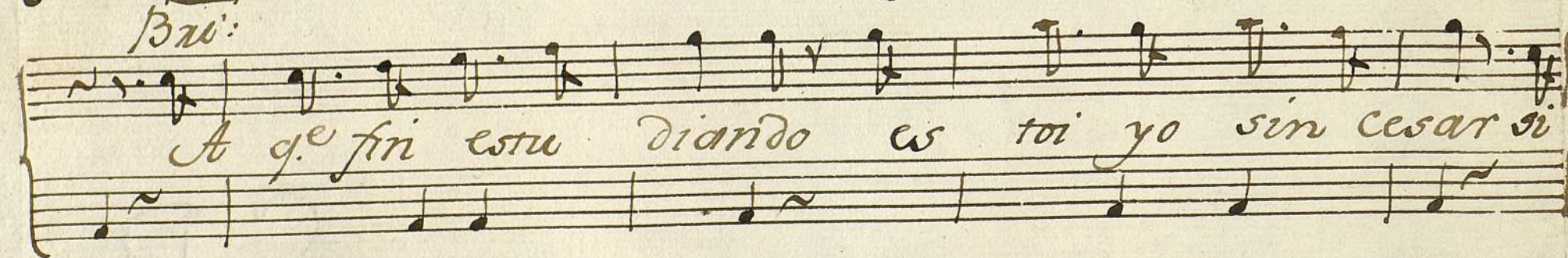

para ir al os picio los polacos estari si

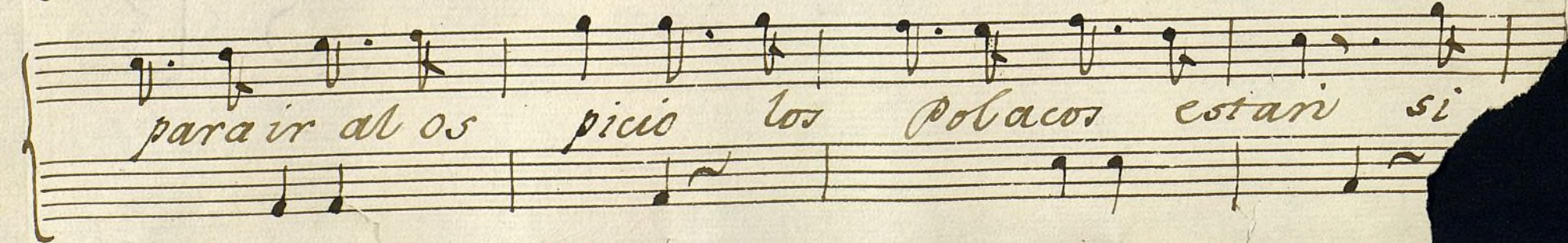

parair al ospicio los Polacos estan si

parair al ospicio los Polacos estan los Po-

lacos estan aun xabano el estudio aun xabano cla.

fan aun xabano Briñole y aun xabano

mas ai la furia q.^e ydeas me llega a bul

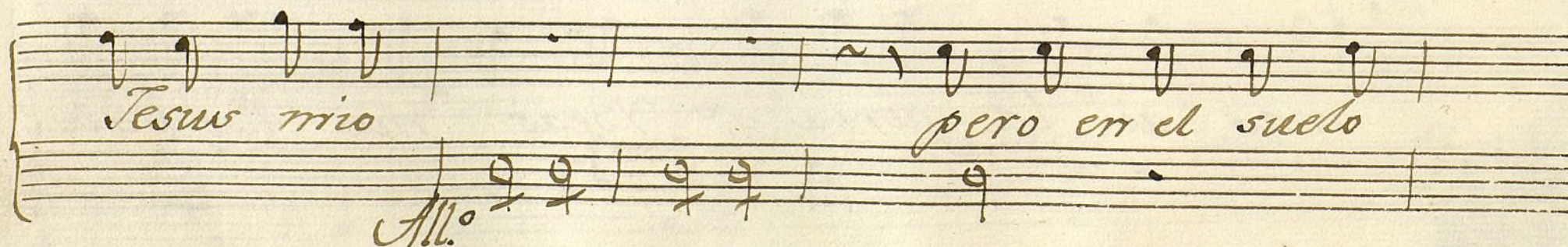
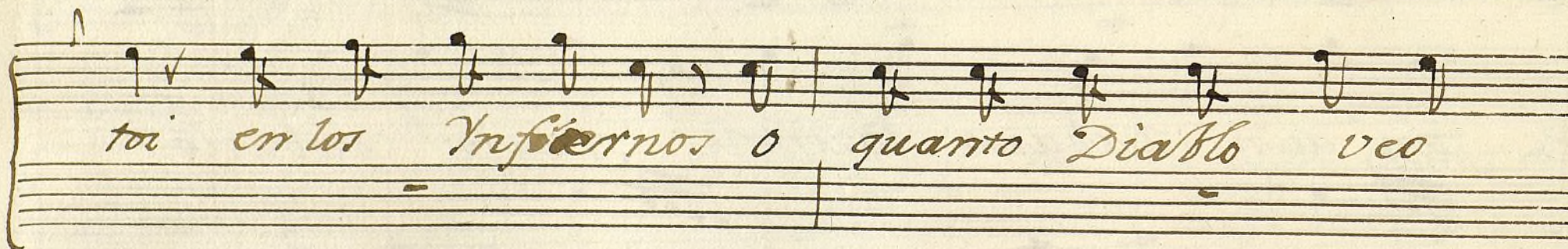
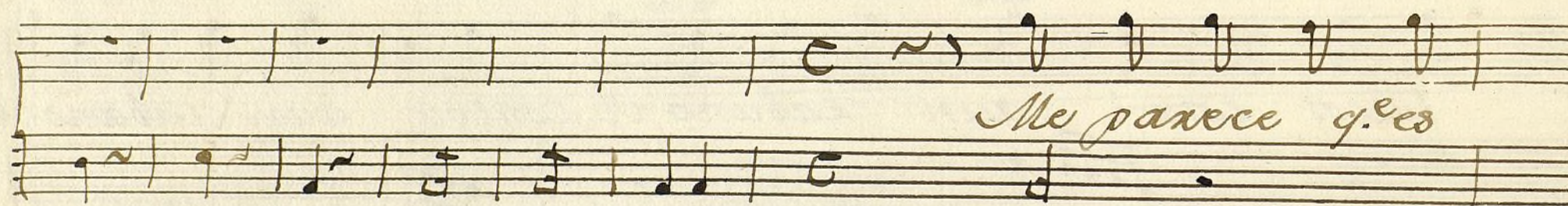
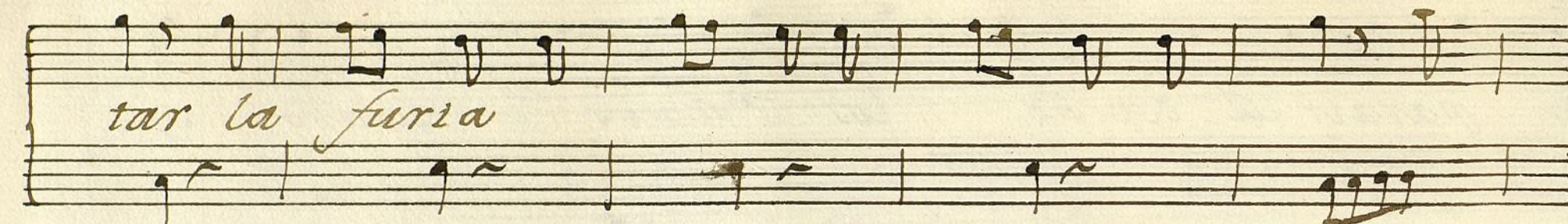

veo unos quadernos precitos de este mes

me falta el trío ve

re loy q.º an caído dolor fiero

el Italiano Bruñole el primero

Yten quatro legiones de Abogados

Ven mas una Regua de Cavado

doz turbas de Alguaciles y estudiantes y cerca de un mi

Non de Corrediantes

Alto.

Pulp.
Sevo ala Monsiur Briñole

tre sonus e pito yable quel que objet desagreav

dable sa alegres xamben vera sa

quel q.e objet desagreav dable sa alegres xam

ben se ra sa

Bri: mas q.es esto q. estoi biendo

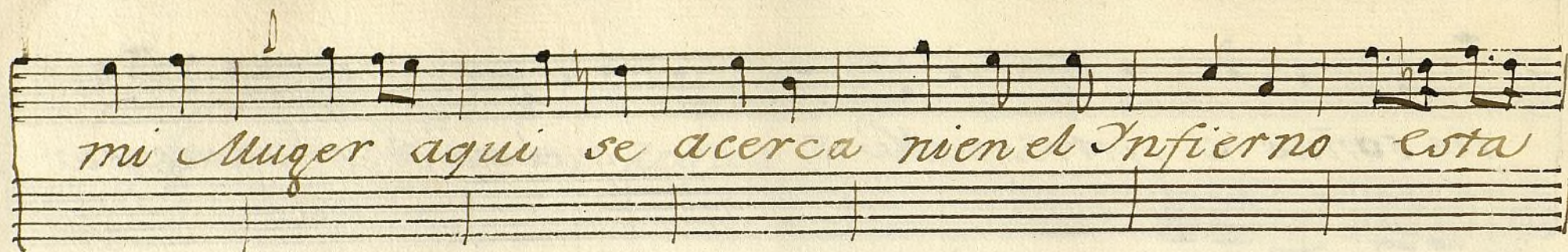

mi Mujer aqui se acerca nien el Infierno esta

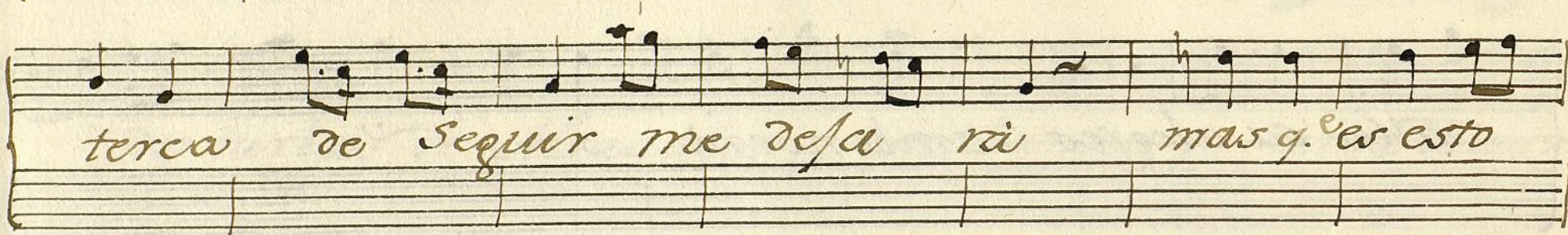

terca de Sequir me desara mas q. es esto

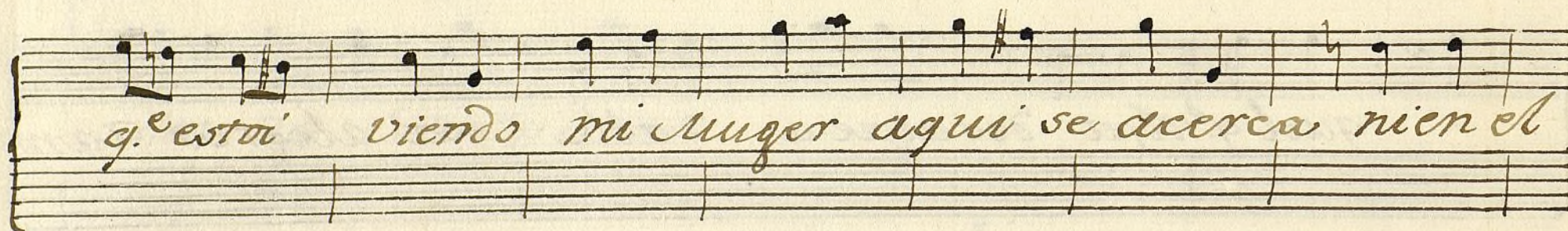

q. estoi viendo mi Mujer aqui se acerca nien el

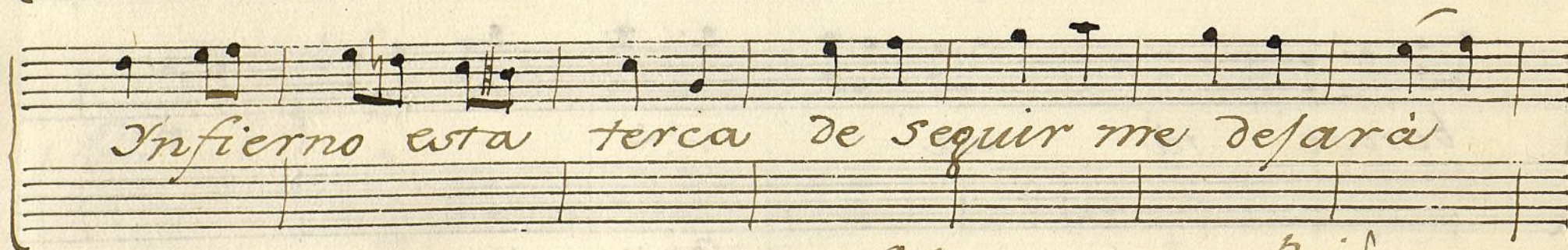

Infierno esta terca de Sequir me desara

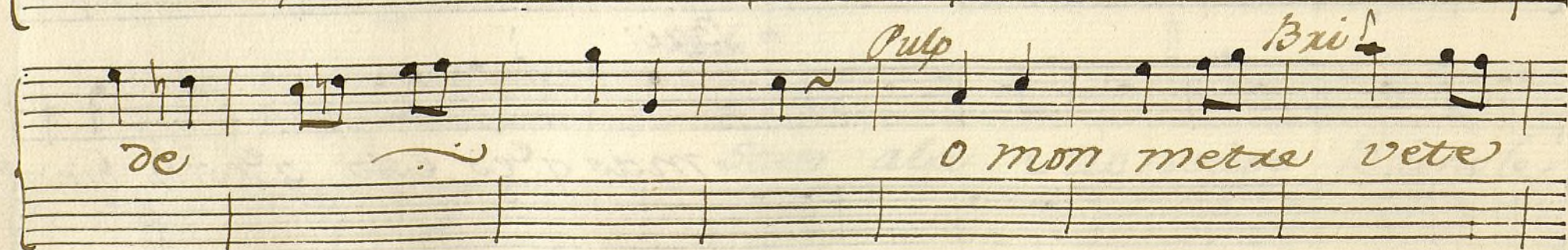

de

Pulp

Bxi!

O mon metra vete

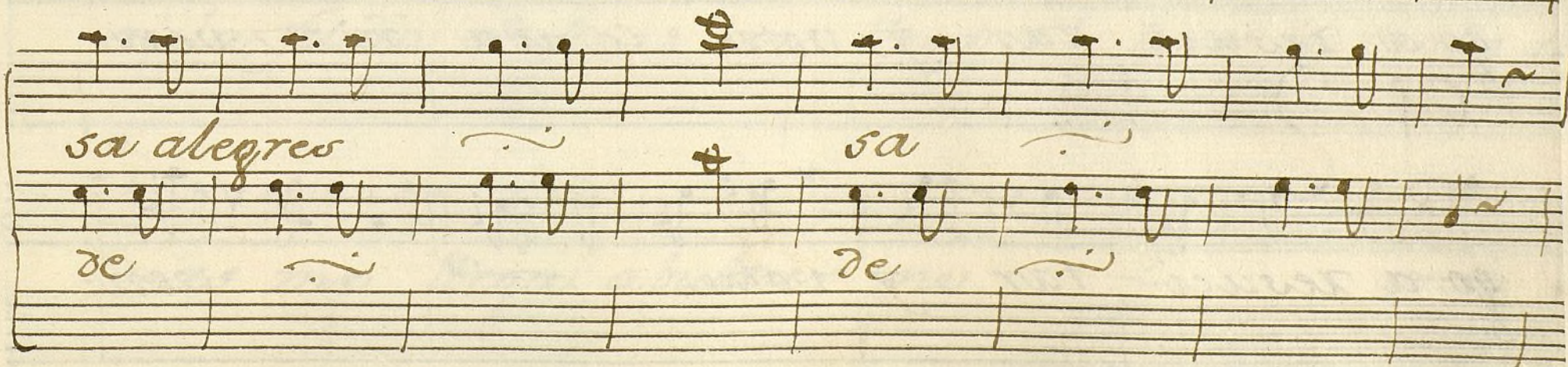
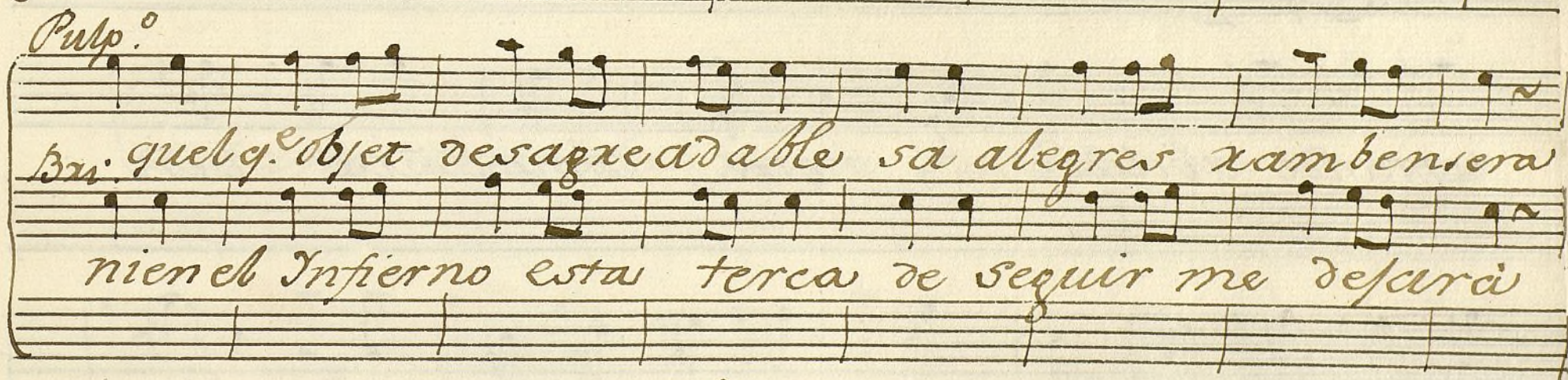
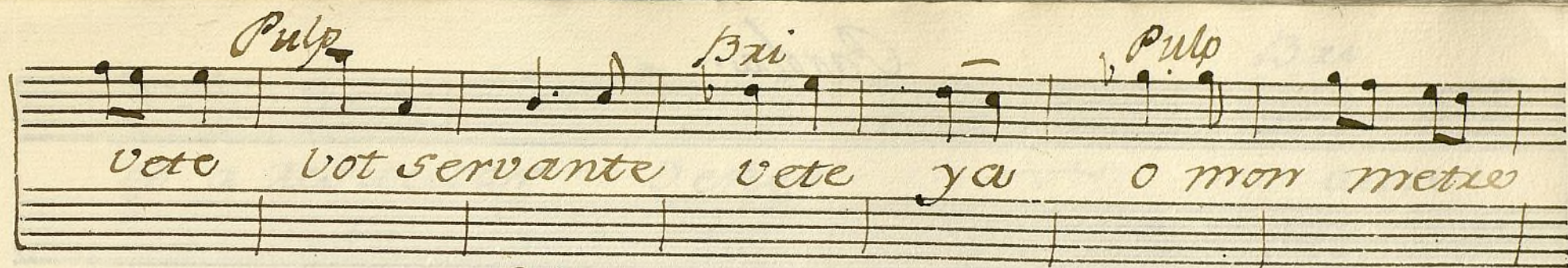

Parola.

Alto *Pulp.^o*

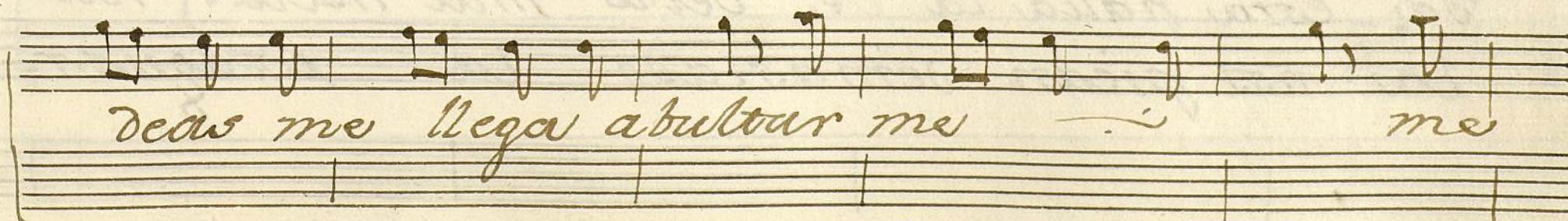
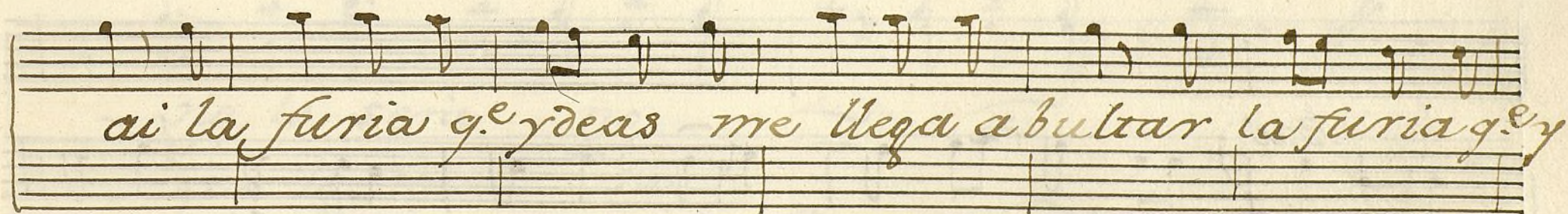
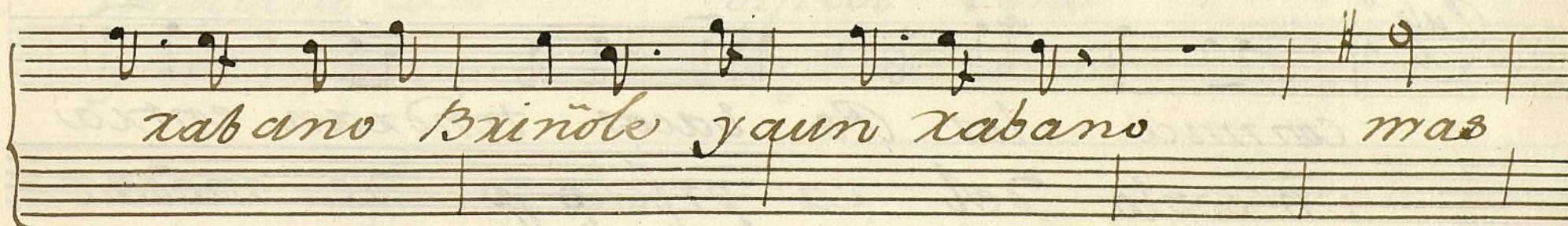
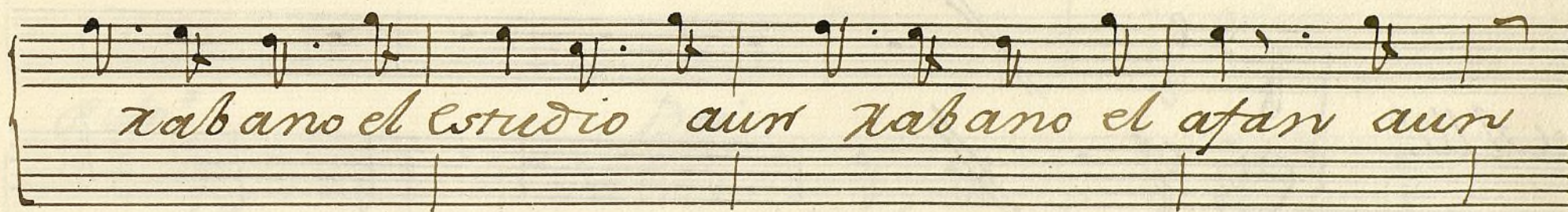
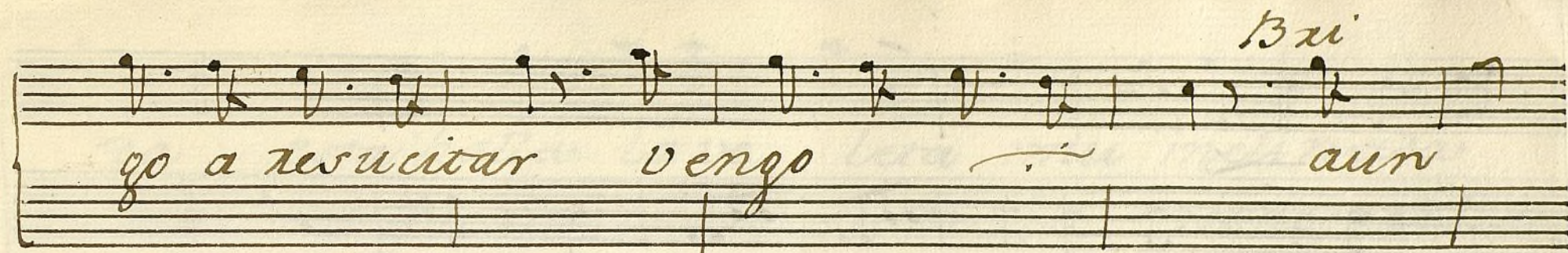
No estar una Comica de
grande abilidad y votre compaña ven
go a resuci tar y votre compa ñia ven
go a resuci tar y votre ven.

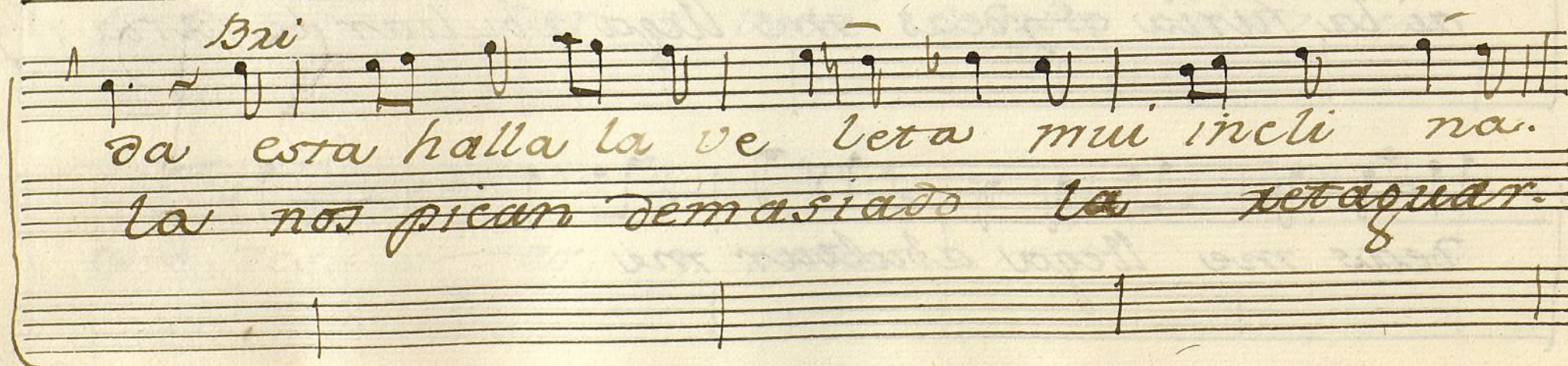
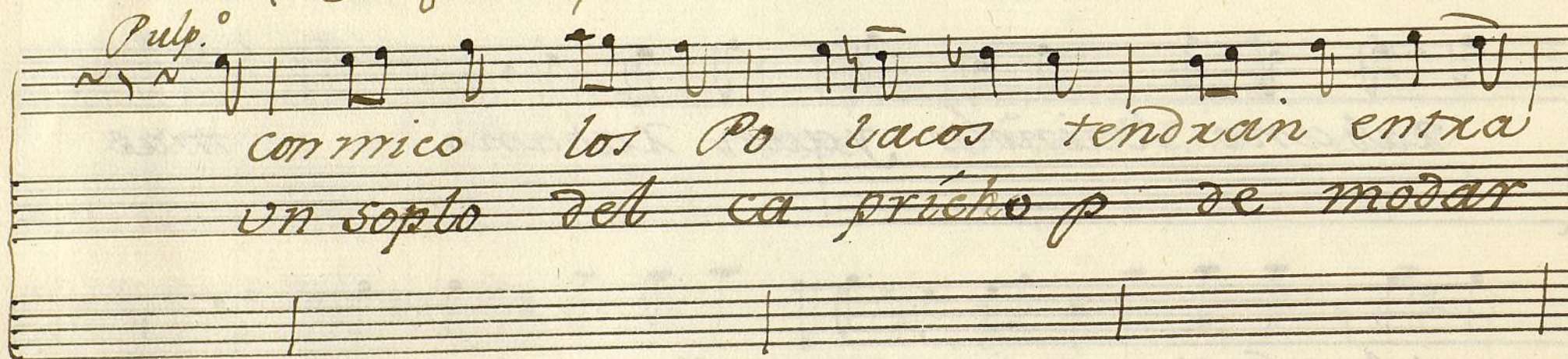
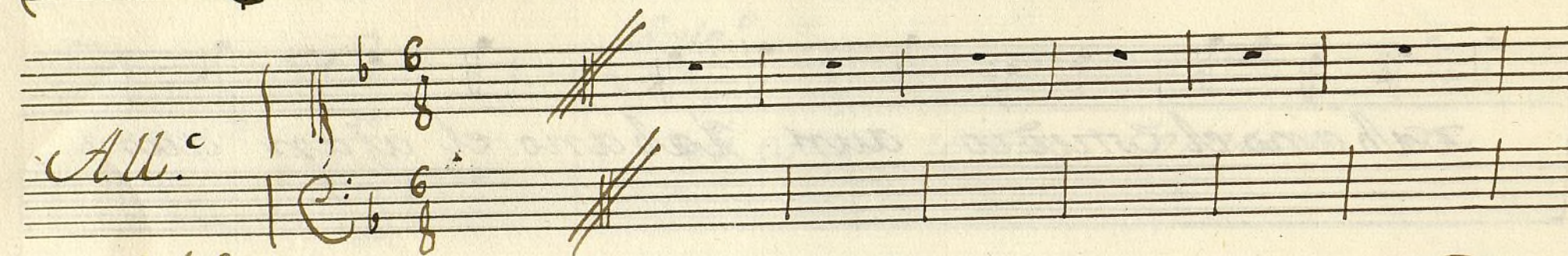
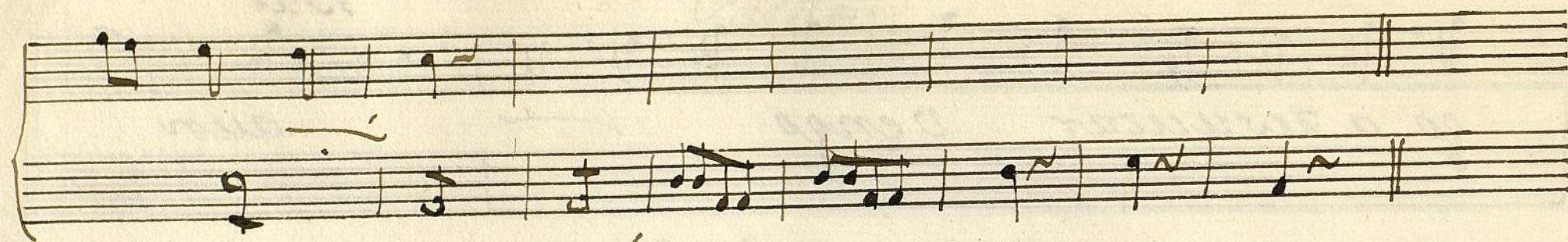

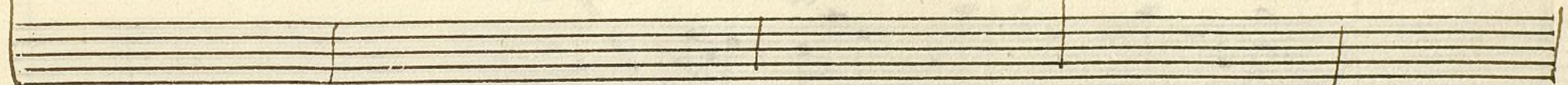

da esta halla la ve leta mui inclinada
 dia nos pican dema siado la xeraquardia

Pulp.^o *Bui:*

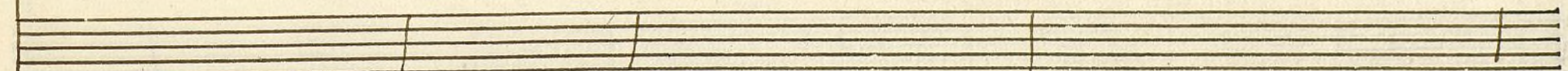

ya bol vera aca difiul sera ~
 ya ote to vera difiul sera ~

no, lo sera no ~ ~
 no lo sera no ~
 si lo si ~ ~

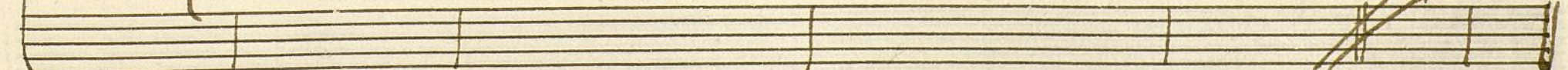

All.^{to} *2/4* *pulp.^o* *Mixe este*

Bri. *Mixe este*

el amor de los Po
Como an de ser nos le

lacos es como el de los amantes es como
ales los Polacos fementidos los

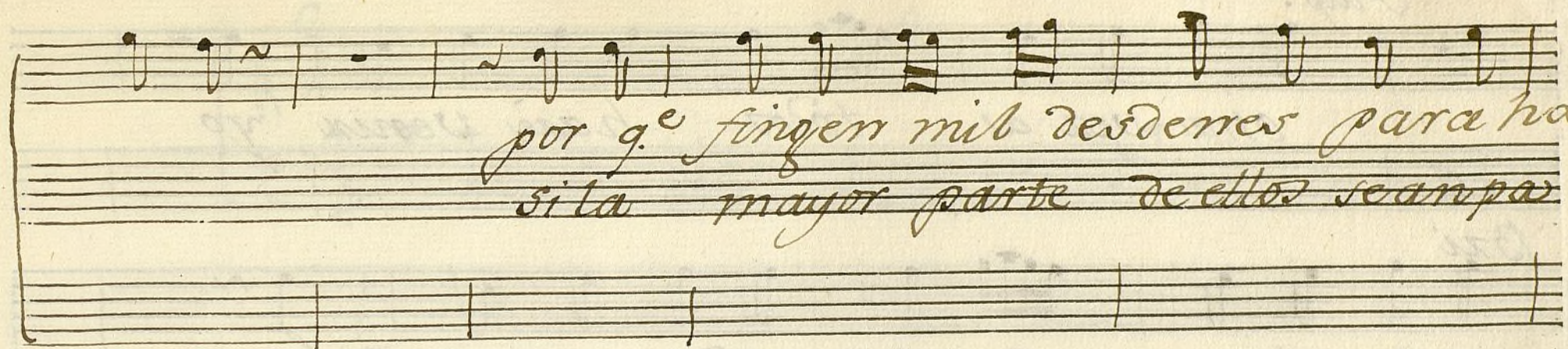

por q.^e fingen mil desdenes para ha
 si la mayor parte de ellos se anpa

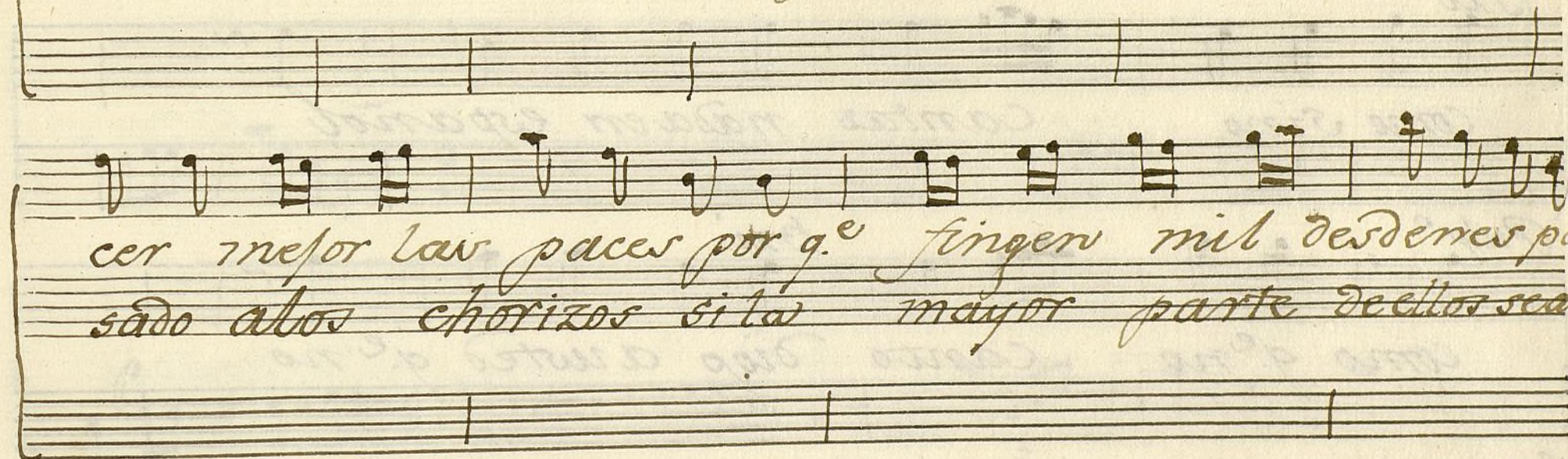

cer mejor las paces por q.^e fingen mil desdenes para ha
 sado a los chorizos si la mayor parte de ellos se anpa

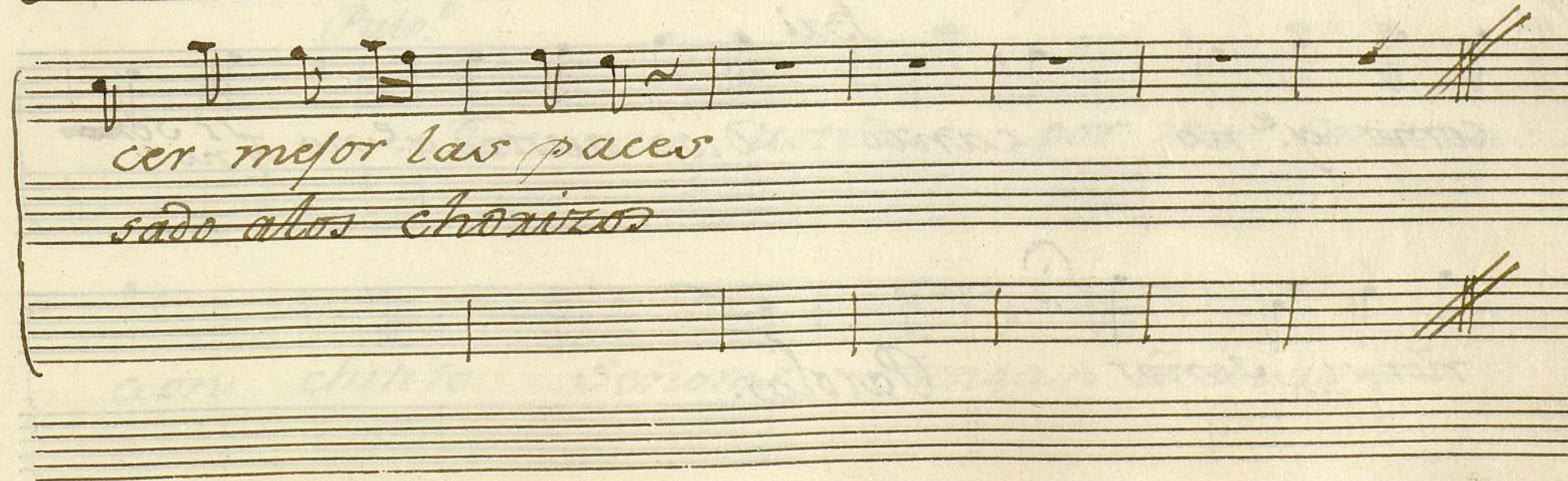

cer mejor las paces
 sado a los chorizos

Pulp.

otra vez a todos hare venir yo

Bxi

como sino cantas nada en español

Pulp.

Bxi

como q.^e no canto digo a usted q.^e no

Pulp.

Bxi

como q.^e no canto digo a usted q.^e no ~~si sen~~ ^{no}

ñor si señor
no

Parola.

2/4

Pulp.

Ya verán ustedes por mi construc-
cion chitito Señores tengan atencion

q.^e soi un cochexo del grande Simon

traigo todo aquello q.^e es de mi inspeccion chitito se

ñores tengan aten cion botas y manopla

bata y sombrero.

toma hisita

toma

Zefa Zefa

cana

tengan pues si

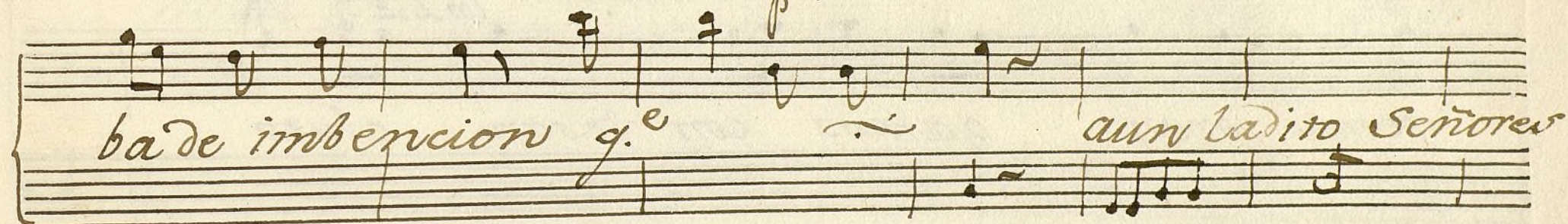
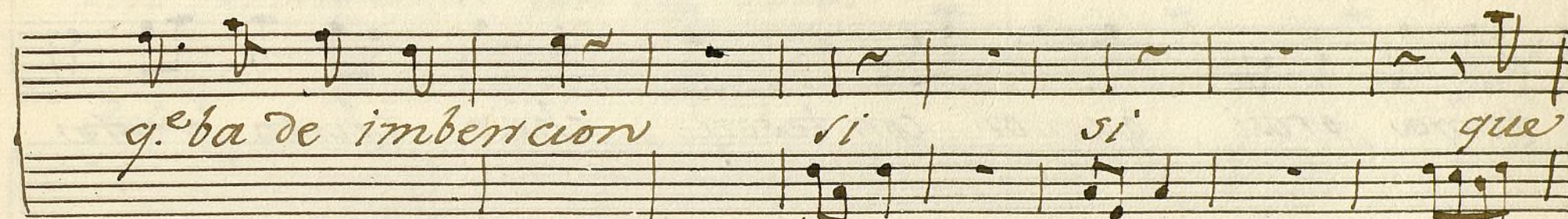

All.^o *Bu:*
chito chito y este

tema prosi gamos con tesori chito chito y este

tema prosi gamos con tesori chito *lon 2.*

chito y este tema prosi gamos con te.

son prosigamos con te soru.

Pulp.º

Míxte orte

Bni: Míxte orte

pode q.e si

no te niego

bien se mira dimarre tanto des bio dima

q.e ai algunas pero bien conside

rado pero-

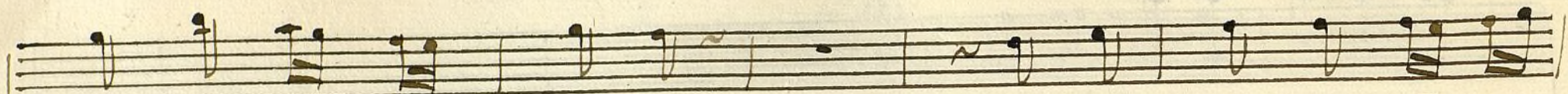

mas de temas de vo-

q.^eemos de hacer siemprò

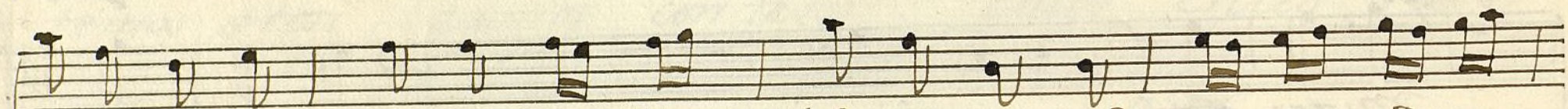
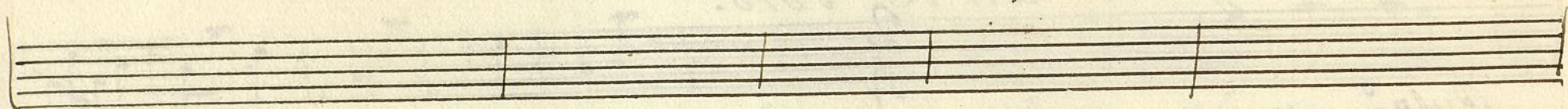

sotros q.^e de temas del publico mas de temas de vo
peste en mi Compañia este año q.^eemos de hacer siemprò

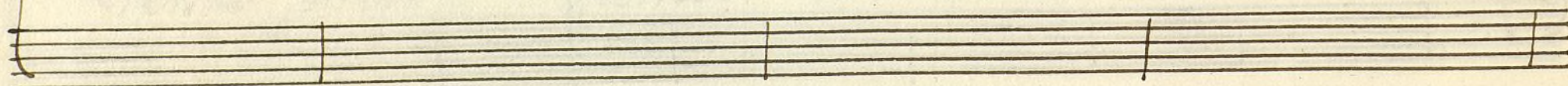

sotros q.^e de temas del publico
peste en mi Compañia este año.

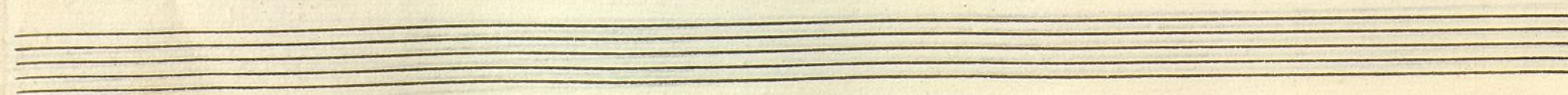
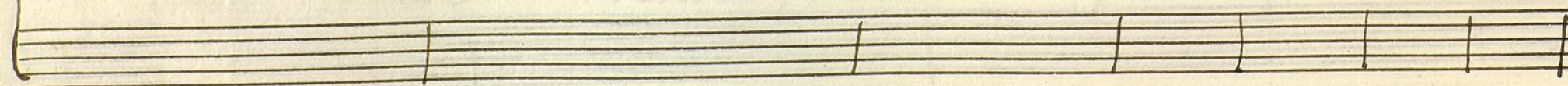

Pulp.^o

ninguno hace falta estando yo acá

Bri.

Como sino saber q.^e es representar yo se hacer las

Bri.

Damas q.^e xisa me da yo se hacer las Damas

Bri.

q.^e xisa me da { no verdad

Parola.

All.^o Mod.^{to} *Bri* *ven q.^e mi Compa*
ñia te admitira al momento ella vamos por si lo
gramos complacer a este pueblo complacer ~
los 2. *mas no mas no. q.^e esto solo se hizo*

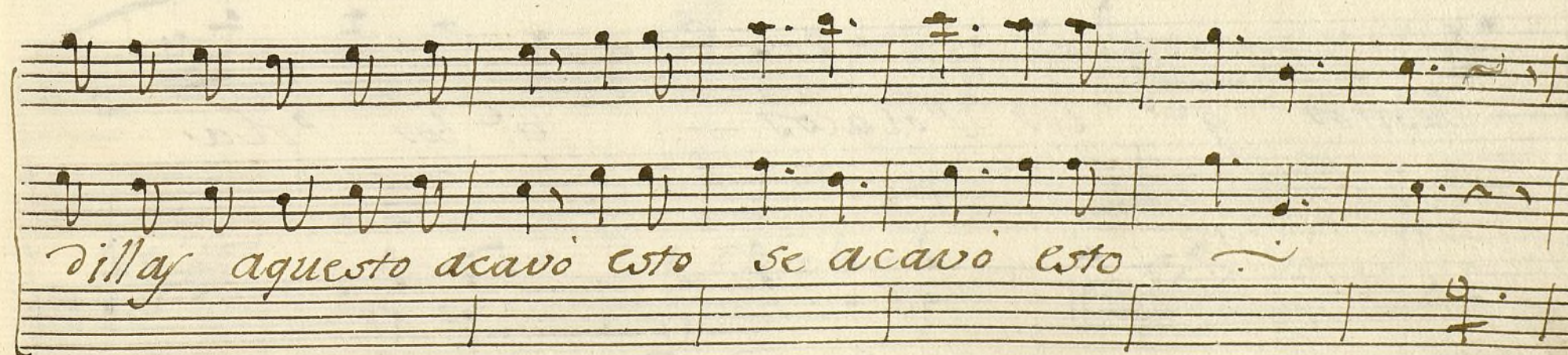
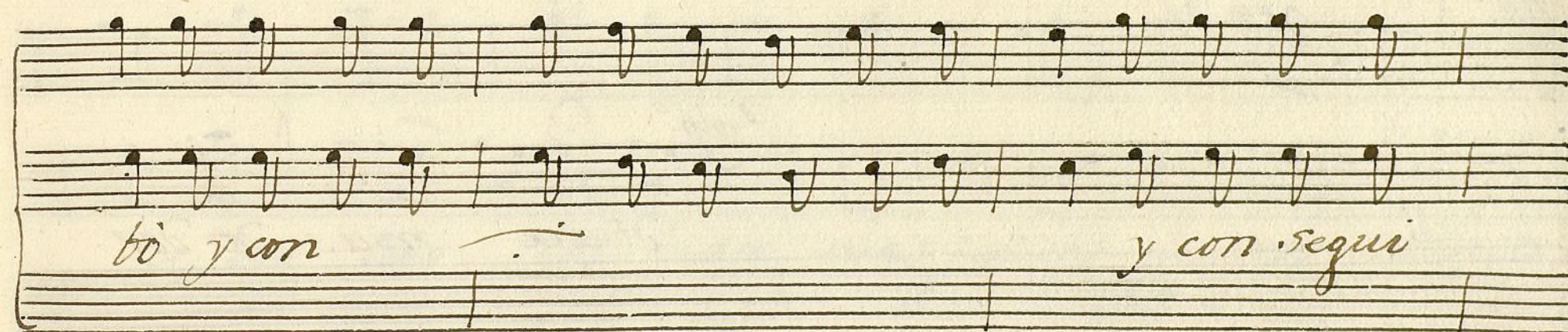
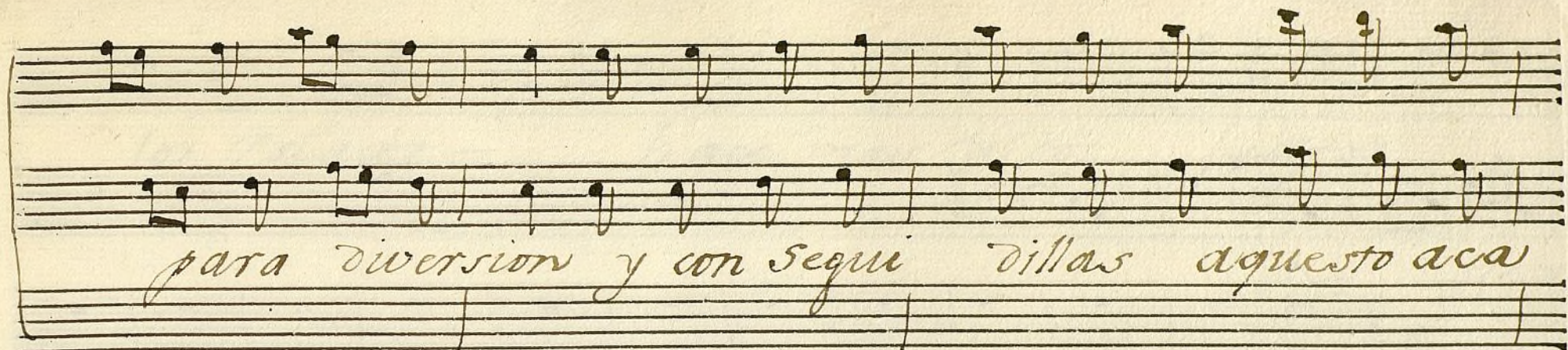

All.^o

Pulp.^o

Hace mas de dos

lustros q.^e los Polacos — q.^e los Pola

los 2.

cos *hace mas de dos* *lustros* *que*

los Polacos — hace mas de dos lustros

hace mas

de dos lus troj hace mas de dos lustros q^e los Po

de dos lustros q^e los Polacos — q^e los Po

la cos. que los polacos

tienen estos sucesos tierran

todos los a nos. la pri.

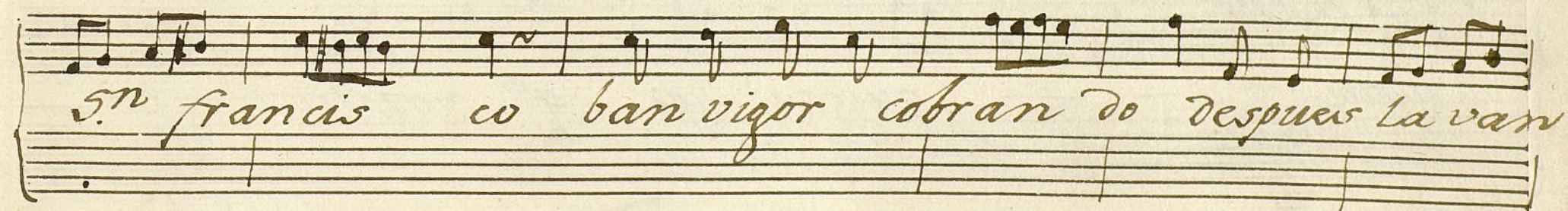
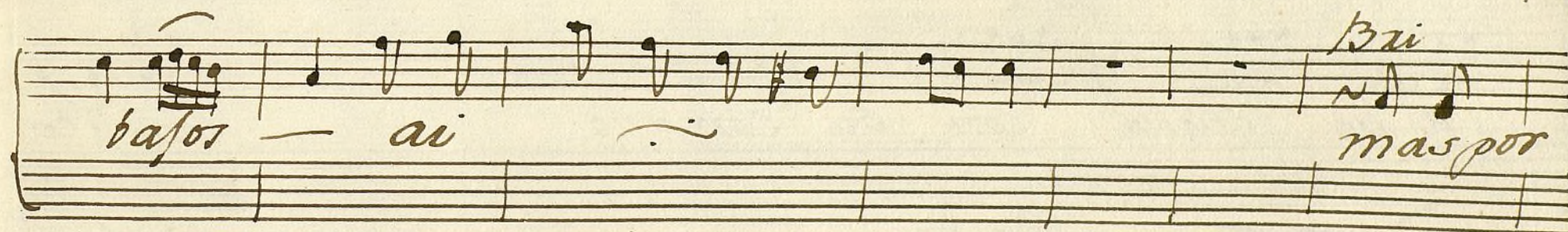
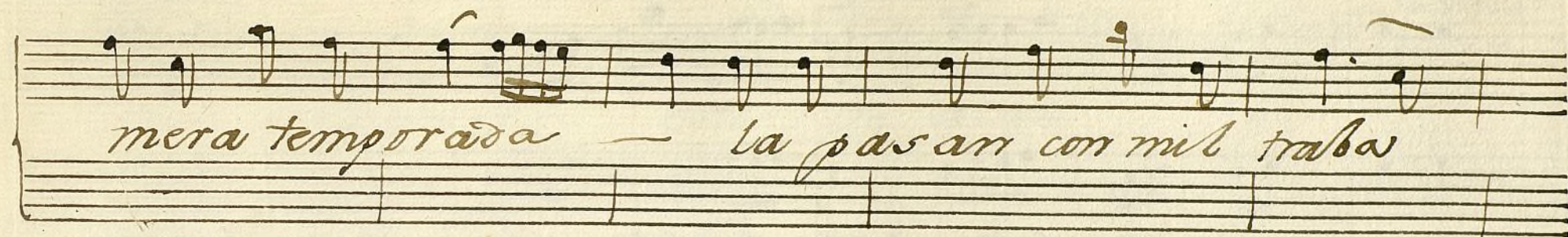

los 2.

y en los teatros q.^e si quier a loj Contrarios los pasan

a un chillo con su Corrato *Con su Co*

Pulp.^o nato — — — — — quiera Dios q.^e nosotros es —

to veamos — — — — — esto vea mos quie

los 2.

ra Dios q^e nosotros esto ve amos para ver si sa
limos -- para para ver si sa
limos para de estos tra
bajos de

57-86

57-86

t

Violin 1^o

Con. a dúo.

La francesa.

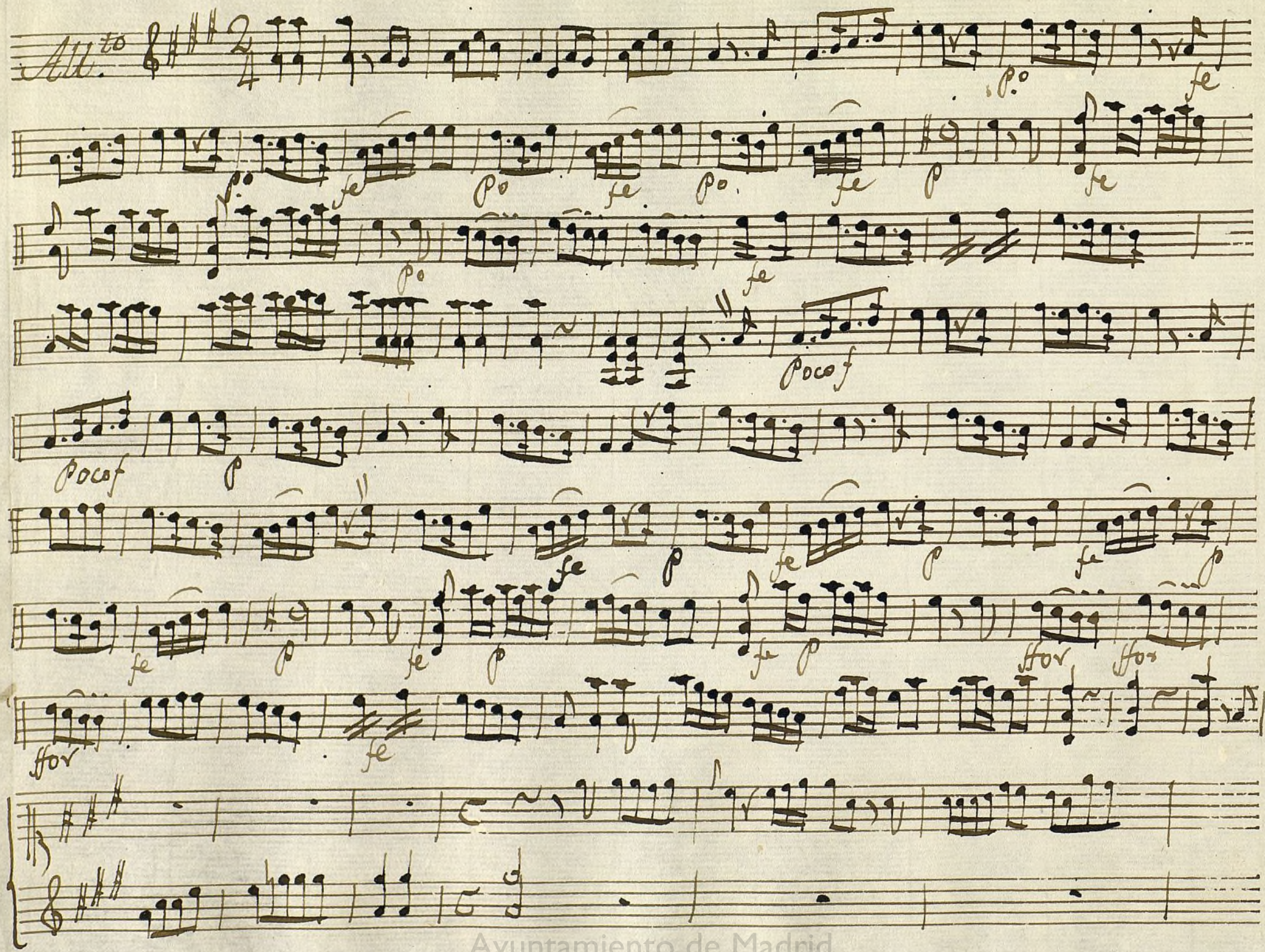

All.

fe

fe

fe

fe

fe

fe

fe

fe

fe

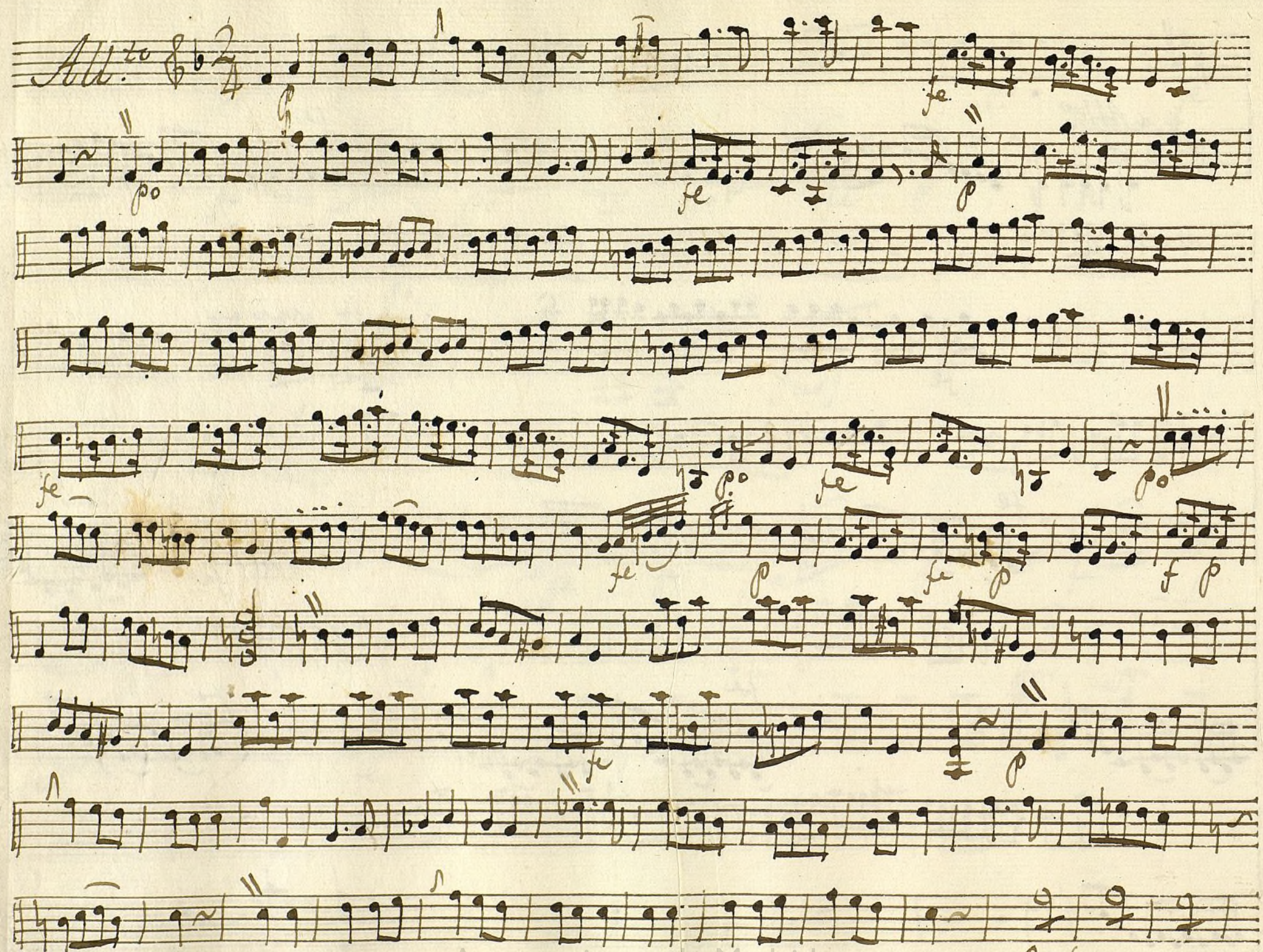

fmo

Carola.

Alto $\text{G} \text{ A} \text{ B} \text{ C} \text{ D} \text{ E} \text{ F} \text{ G}$ $\frac{2}{4}$

Poco fe *Poco f* *p*

fe *p* *fe* *p* *fe* *p* *fe* *p* *fe* *p* *ffor*

ff *fe*

Parola

La

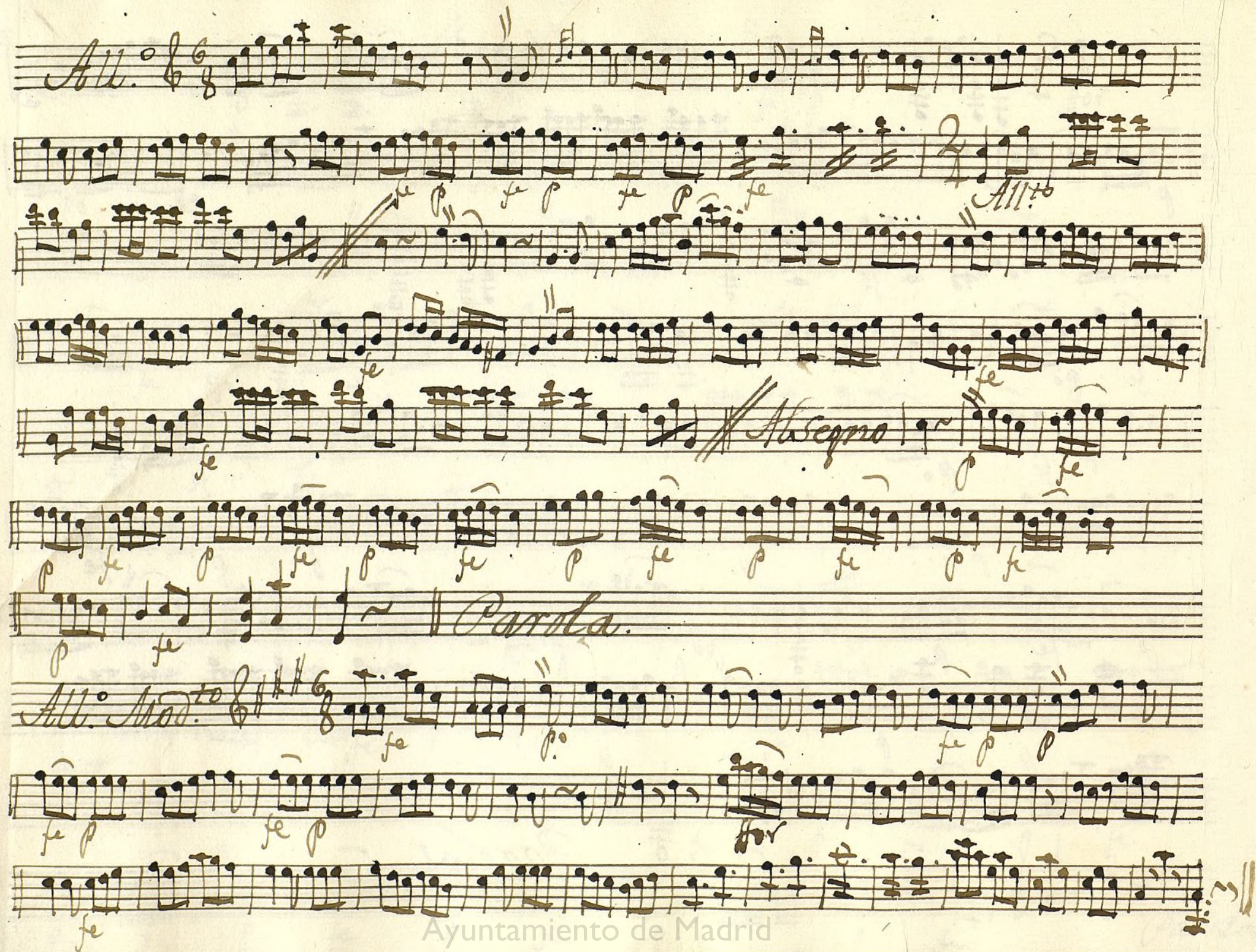

Key markings and annotations include:

- All.* (Allegretto) at the beginning.
- 4 fe* (fourteenth measure).
- p.o.* (pianissimo) and *fe* (forte) markings.
- Cres.* (Crescendo) markings.
- for.* (forzando) marking.
- fino* (fine) marking.
- Allegro* at the end.

The score concludes with the word *Allegro* written in a large, stylized script.

t

Violin I.^o

For.^a a Duo

La francesa
//

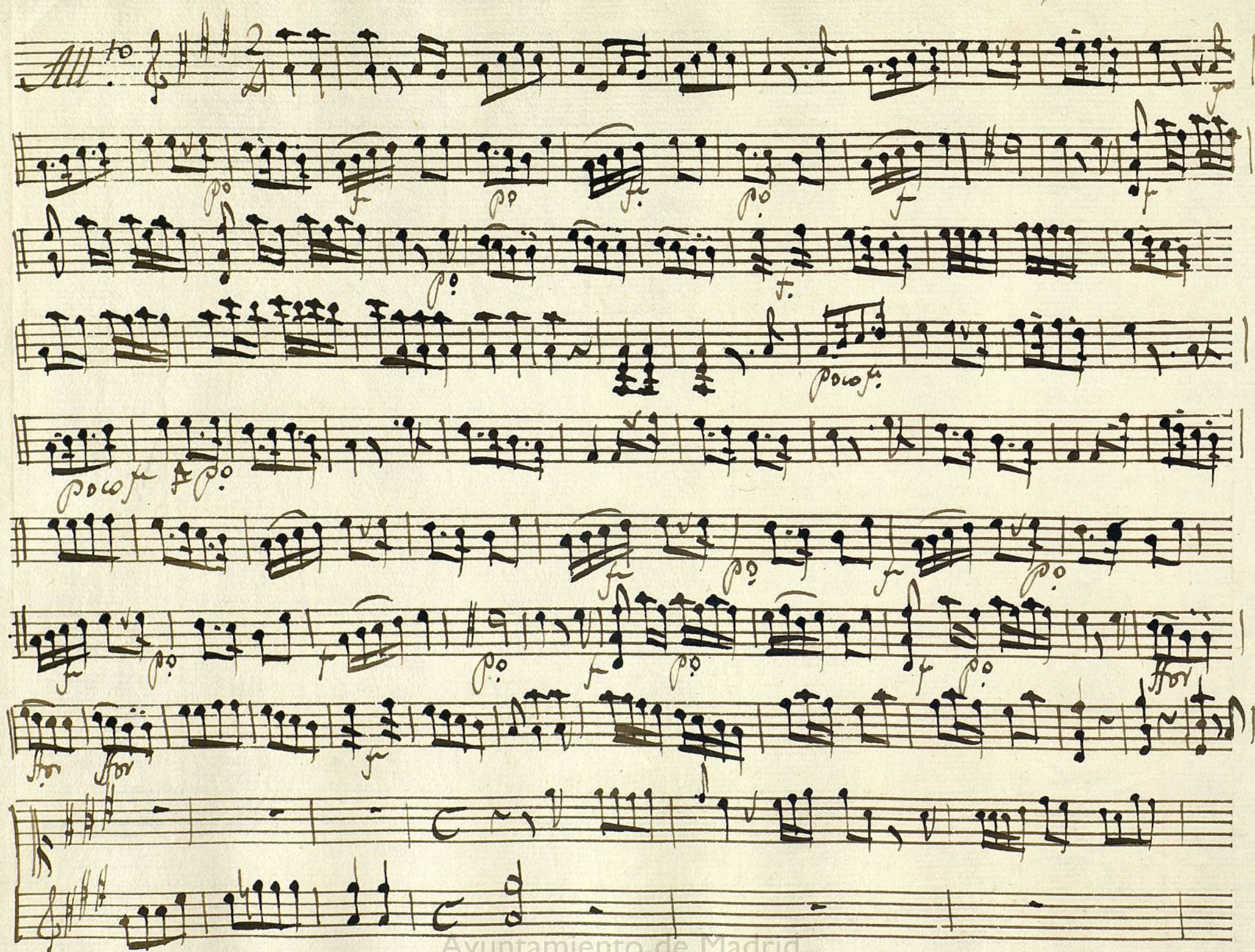

All.^o

otto

Parola

- Section 2 (Staves 4-7):** Marked *Allegro* with a double bar line. Dynamics include *f*, *p^o*, and *f*.
- Section 3 (Staves 8-10):** Marked *All.^o Mod.^{to}* in 6/8 time. The section concludes with the word *Parola* and a double bar line.

The manuscript includes various musical symbols such as notes, rests, beams, and dynamic markings (*p^o*, *f*, *ff*).

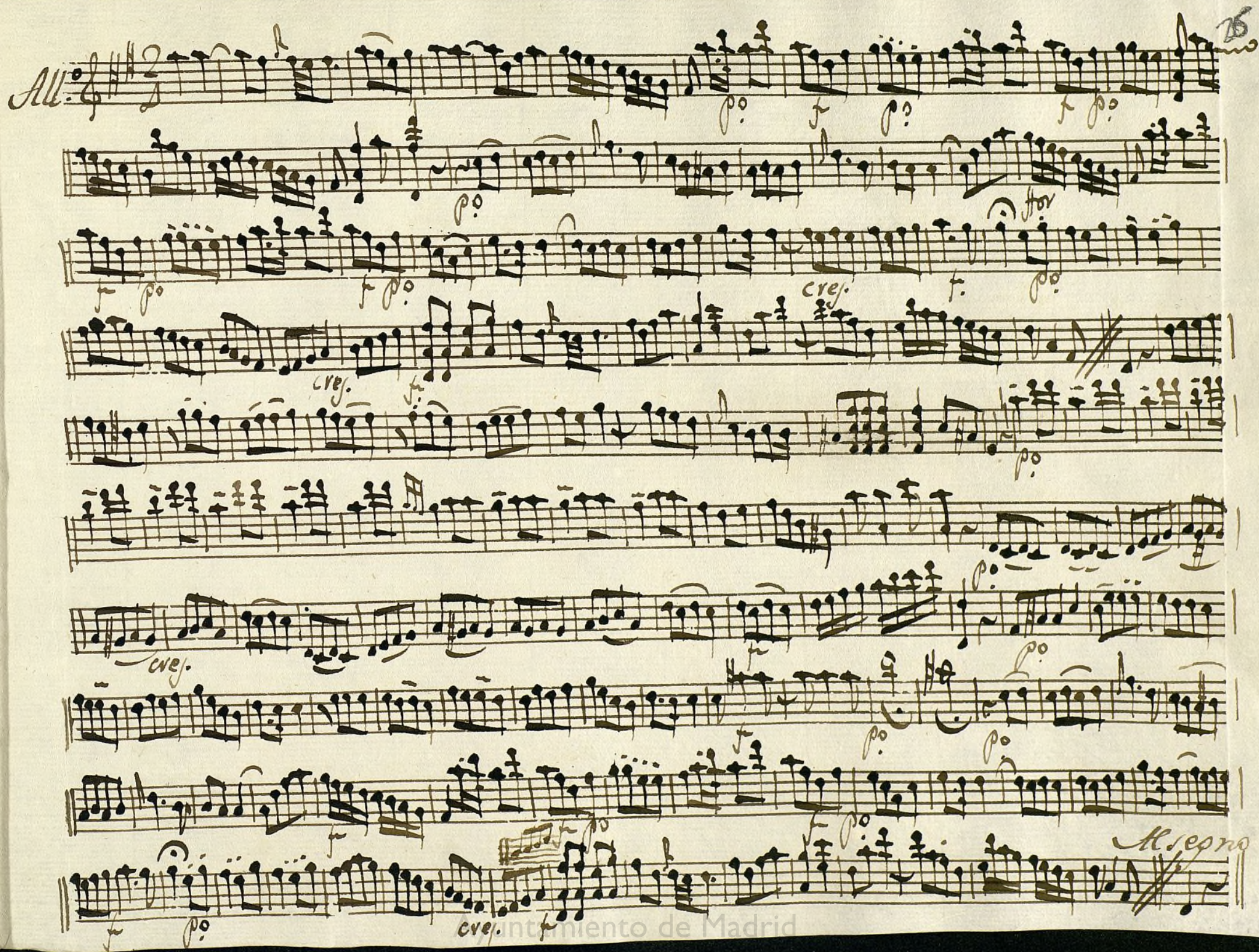
All.  *Allegro*

t

Violin 2º

For.^a a duo

La francesa.

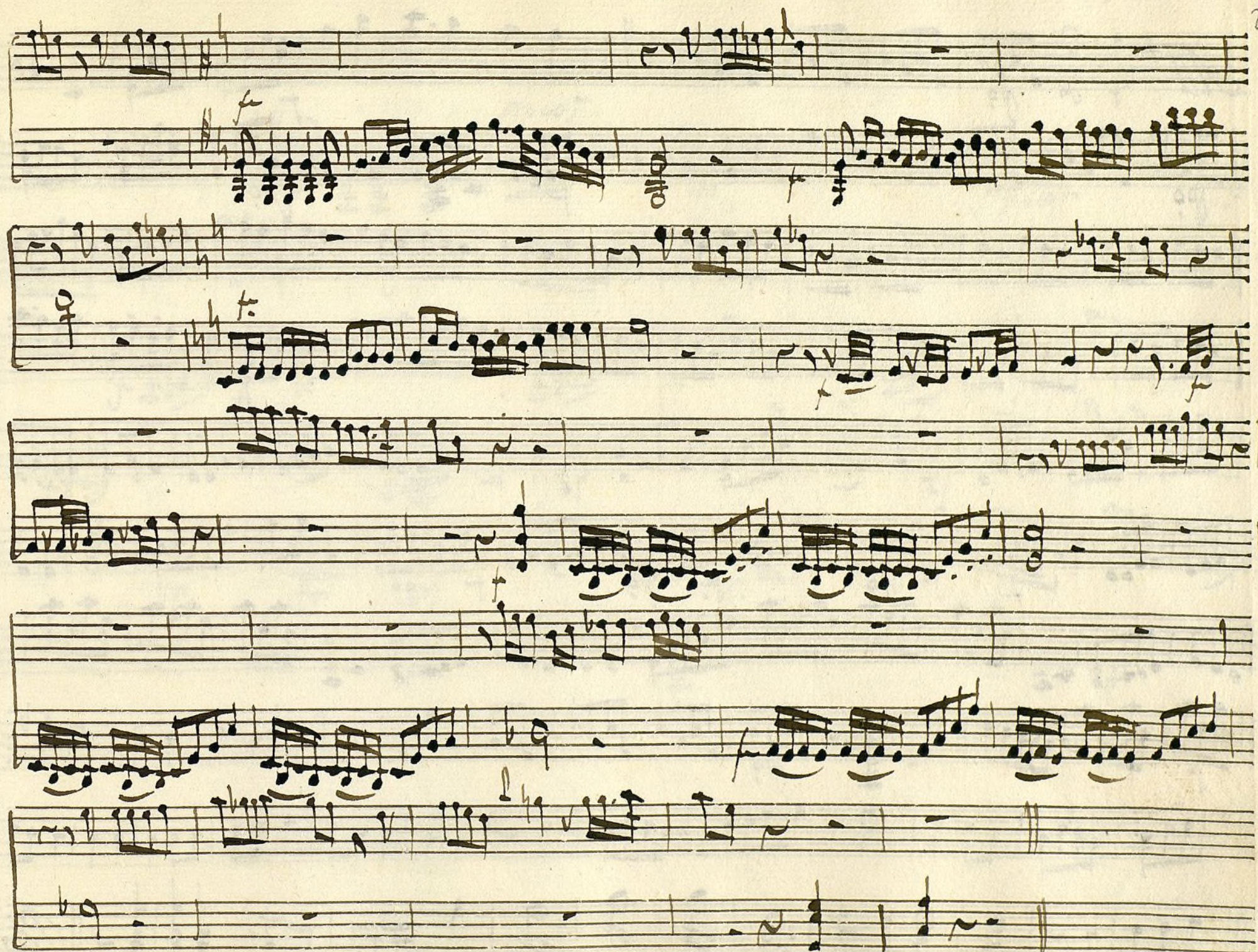

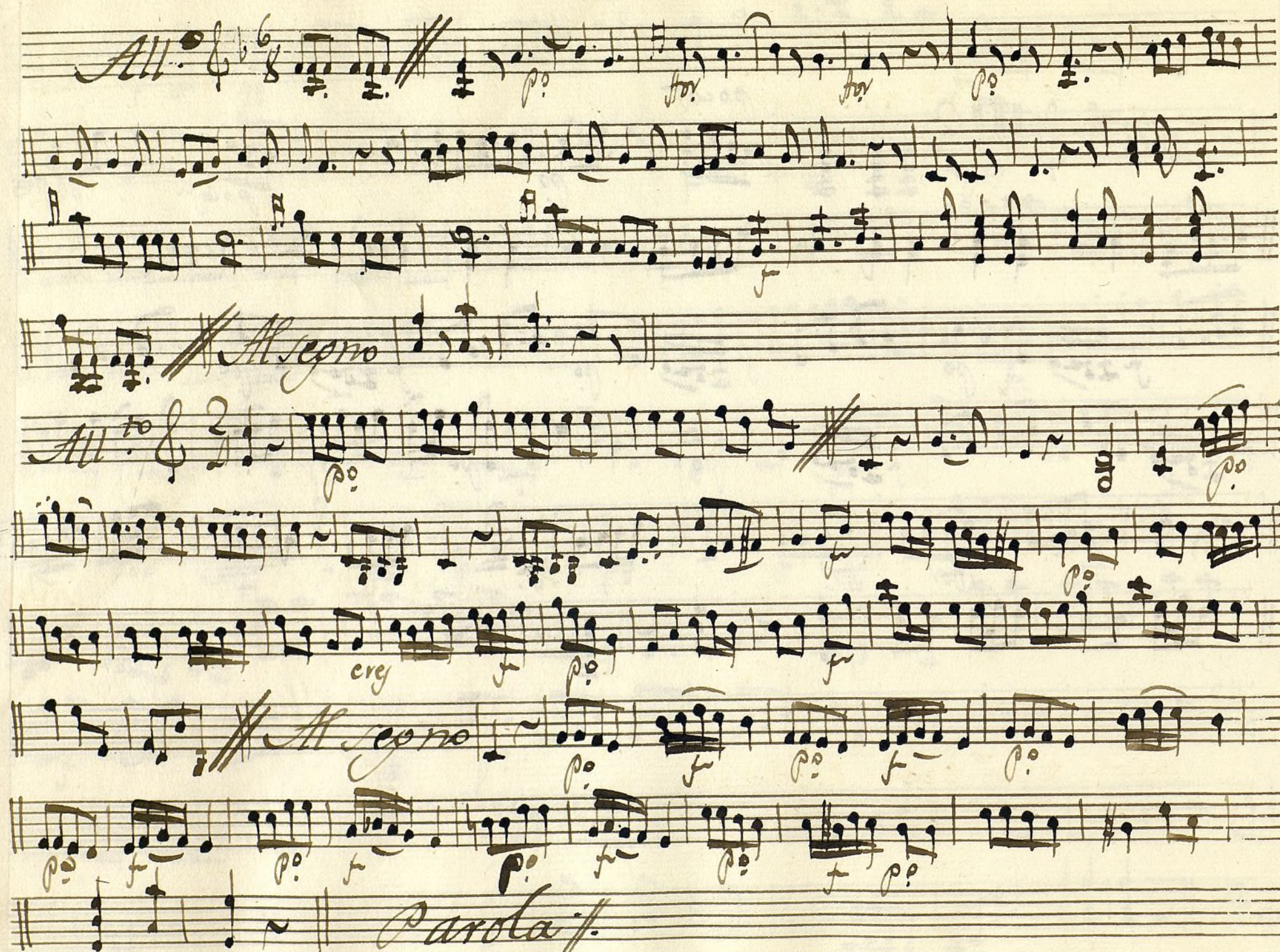
All.  *Allegro*

All.  *Allegro*

Parola

otto Parola

Key markings and annotations include:

- All.^o* (Allegro) at the beginning of the first staff.
- 2. All.^{to}* (Allegretto) above the second staff.
- M. seg. no.* (Molto segno) above the fifth staff.
- Parola* written at the end of the sixth staff.
- All.^o Mod.^{to}* (Allegro Moderato) at the beginning of the seventh staff.

The score is written in a cursive, handwritten style, typical of 18th or 19th-century musical manuscripts. The paper shows signs of age, including discoloration and some staining.

t

Violín 2.^oCon.^a a dos.

La francesa.

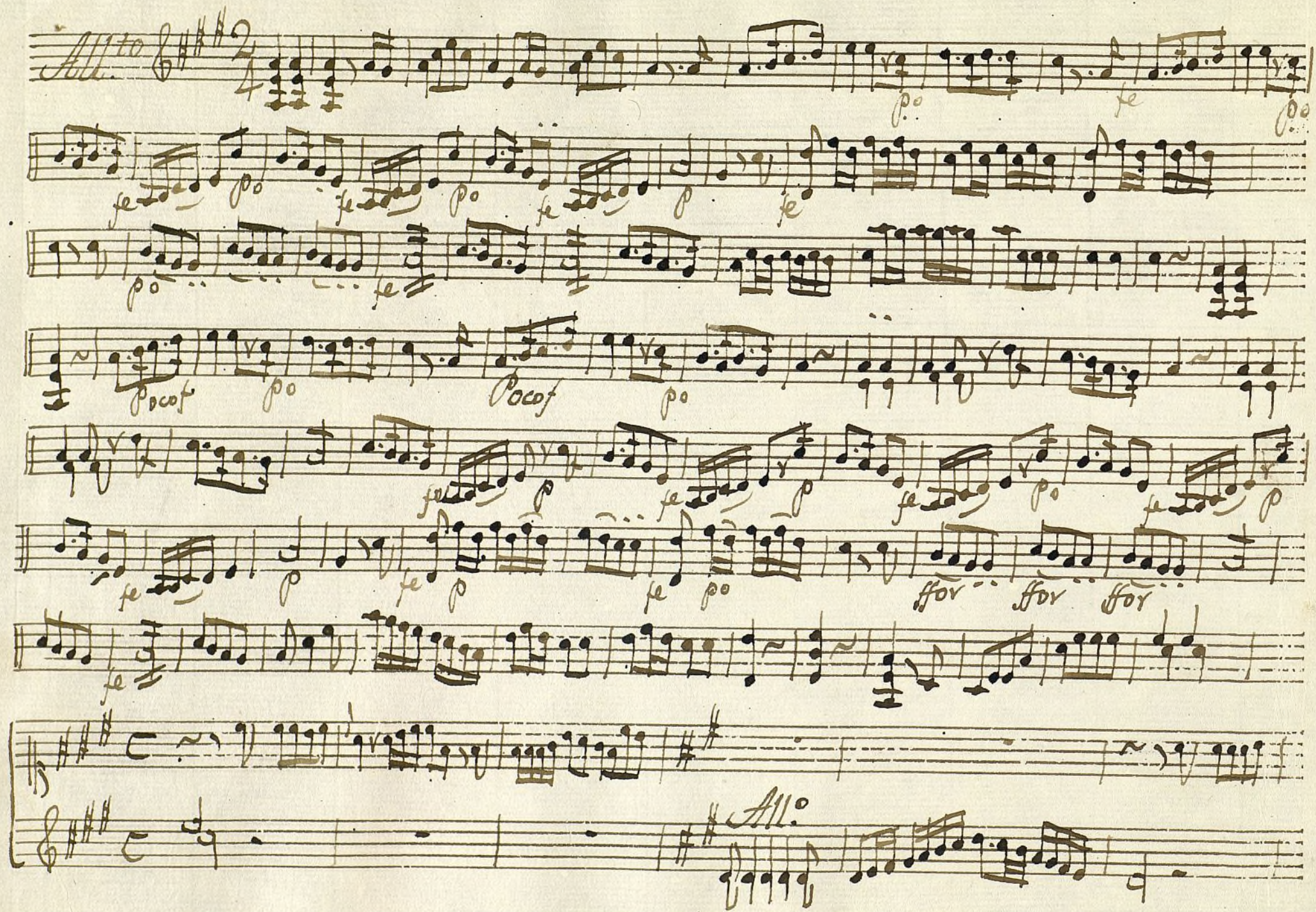

All.^{ro} $\text{G} \text{ } \sharp \text{ } \sharp \text{ } \sharp \text{ } 2$
 4

poco f *p* *poco f* *p*

fe *p* *fe* *p* *fe* *p* *fe* *p* *fe* *p*

for *for* *for*

Parla

Oboe 1^o Con.^a a duo. La francesa.

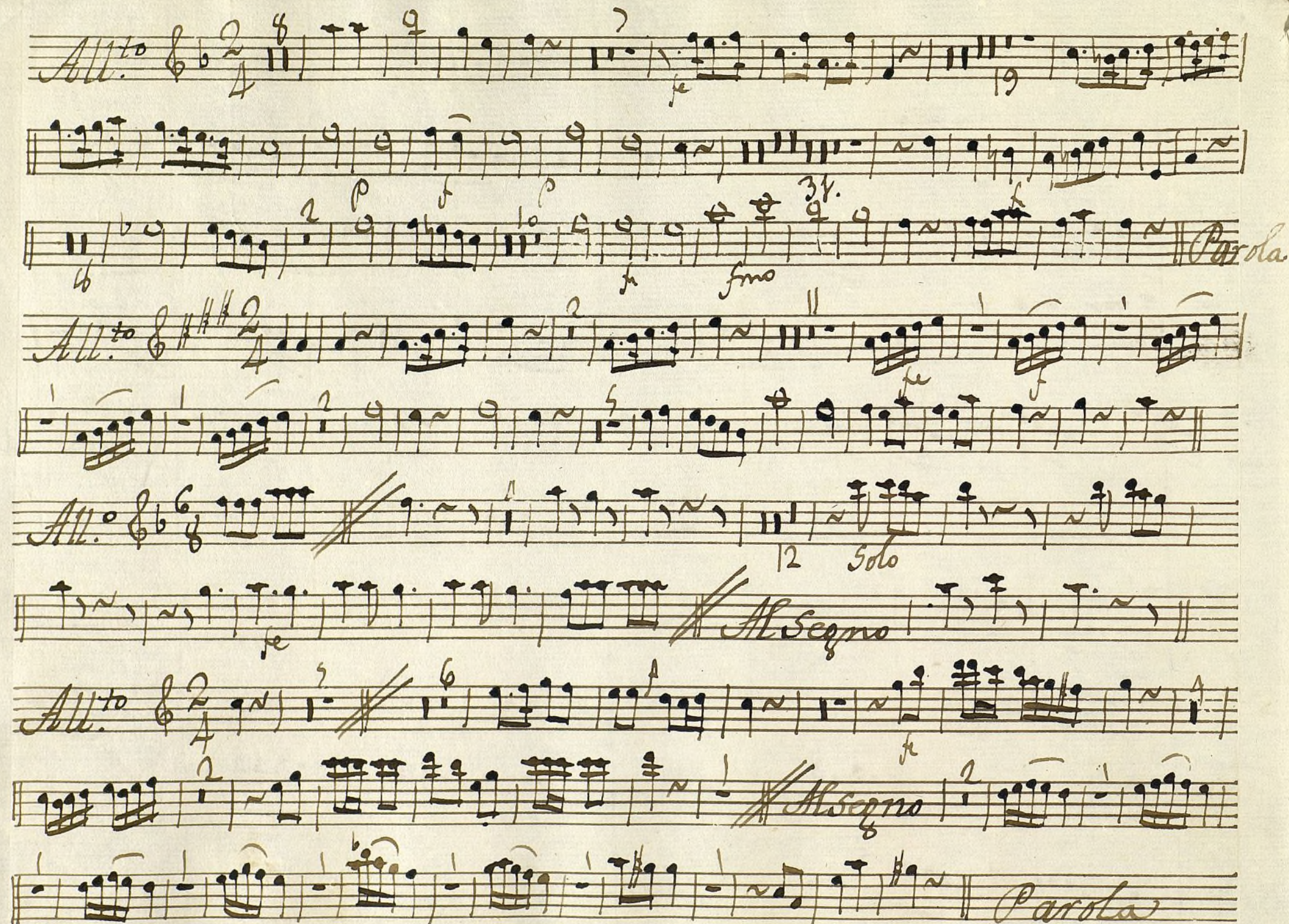

Oboe 2^o Ton.^a a Duo La francesa.

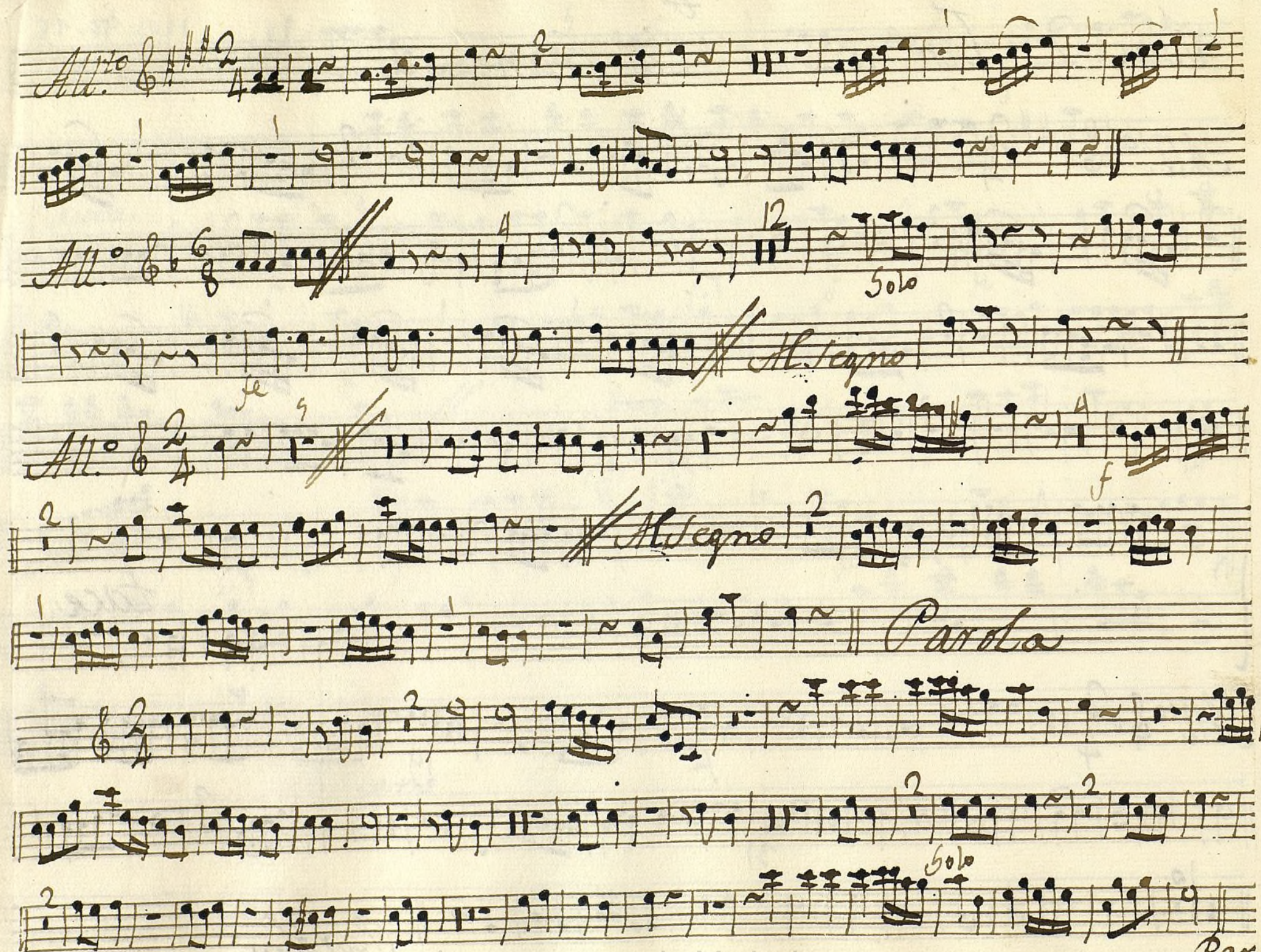

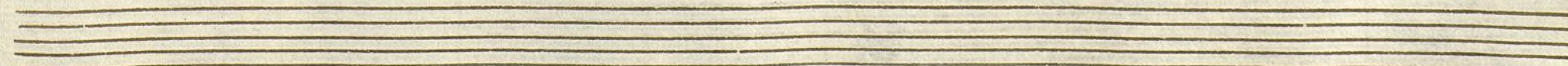
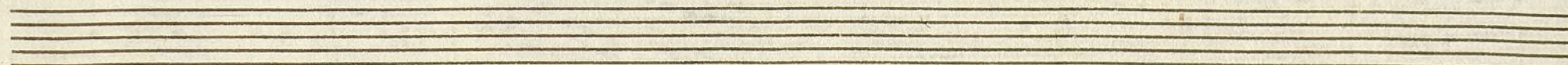
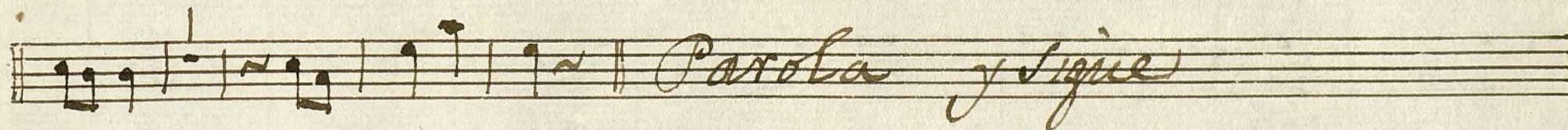
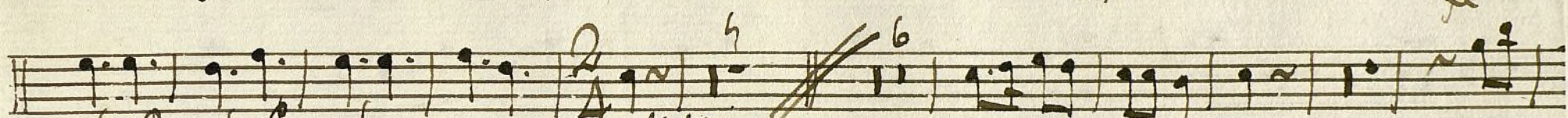
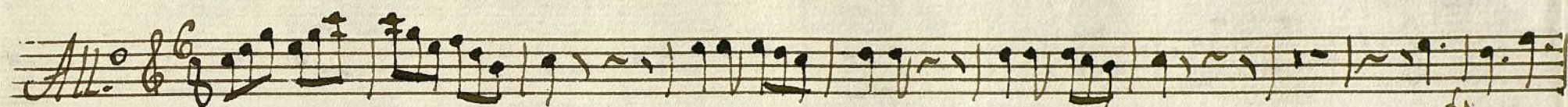

Allegro

t

Trompa 1.^a Con.^a a duo la francesa.

All.^{to} *E: 2/4*

Tace.

All.^{to} *E: 2/4*

Parola

Dynamic markings include *f* (forte) and *fe* (f marcato). The word *Parola* appears at the end of the eighth and tenth staves.

Section 1 (Staves 1-3):
Staff 2: Continuation of the melody. Ends with a double bar line and the marking *Allegro*.
Staff 3: Continuation of the melody. Ends with a double bar line and the marking *Parola*.

Section 2 (Staves 4-5):
Staff 5: Continuation of the melody. Ends with a double bar line.

Section 3 (Staves 6-10):
Staff 7: Continuation of the melody. Ends with a double bar line and the marking *Allegro*.
Staff 8: Continuation of the melody. Ends with a double bar line and the marking *Allegro*.
Staff 9: Continuation of the melody. Ends with a double bar line and the marking *Allegro*.
Staff 10: Continuation of the melody. Ends with a double bar line and the marking *Allegro*.

The notation includes various note values (quarter, eighth, sixteenth notes), rests, and dynamic markings such as *f* (forte) and *ff* (fortissimo). The manuscript is written in brown ink on aged, slightly stained paper.

Parola

In D.
All.^o C: # 6

All.^o C: # 2/4

Allegro

Timbales. En la Ton.^a a duo

Seq.^s All.^o

cres. *f* *p* *ff* *cres.* *f*

29

Allegro

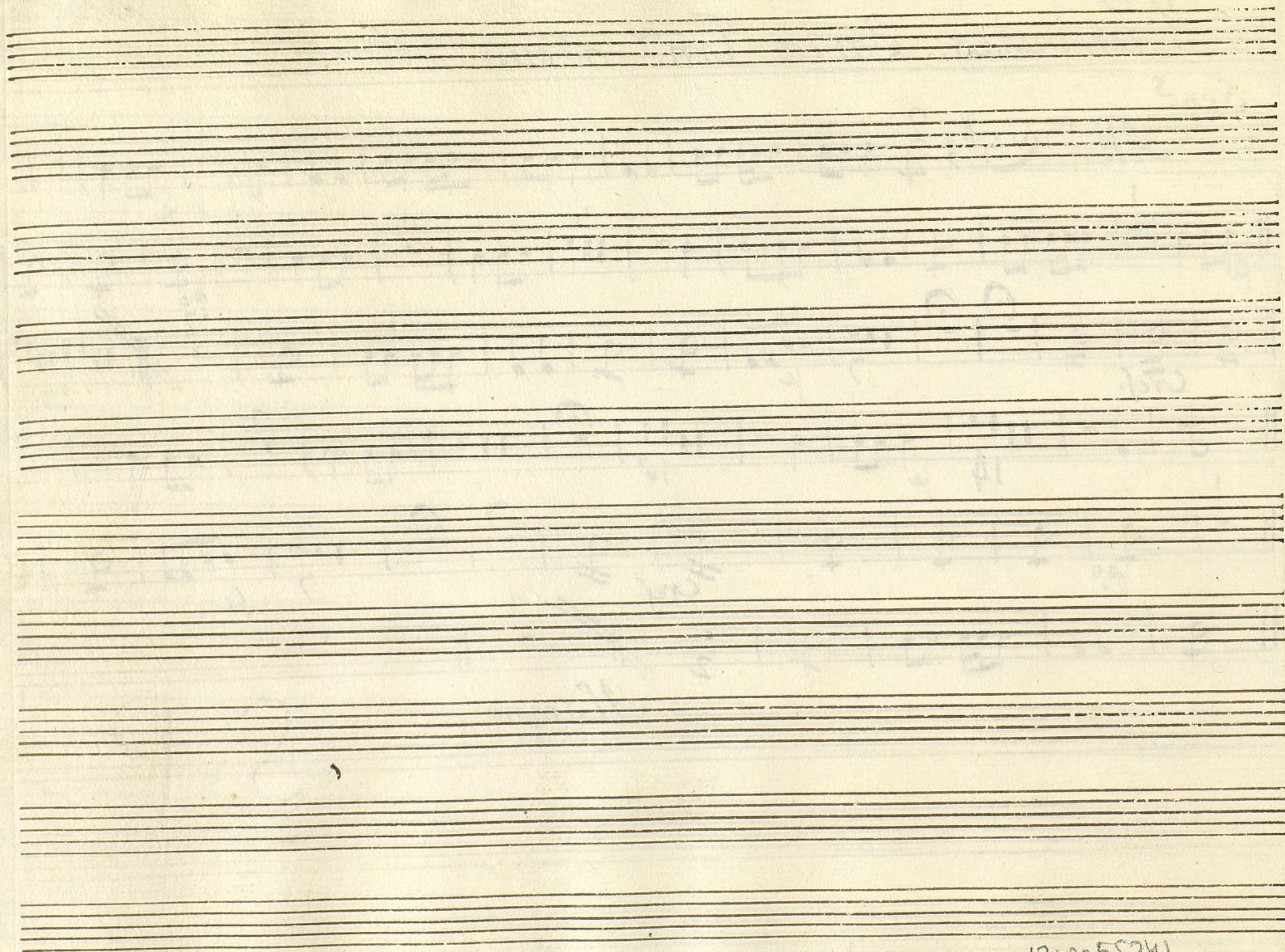

1200055341

t

Bajo

Con.^a aduo

La francesa.

All.^{to}

All.to $\text{C}:\frac{2}{4}$ *f* *p*

Allegro $\text{C}:\frac{2}{4}$ *p* *f* *p* *f* *p* *f* *p*

Parola.

$\text{C}:\frac{2}{4}$ *p* *f* *p* *f* *p* *f* *p*

Parola.

