

Leg.^o 16. n. ~~11~~.

Mus 162-3

Leg.^o 2.^o n. 20

1776.

162-3

+

Sra Navarra.

Conadilla a 8.^o

y a solo.

La Tardinera.

De Castel.

20

All.^o no mucho.

Violon

P.^o todo.

tutti

Violon

tutti.

Taxdinera

la pa so la sie ta ya no ofende el
La tax de. fresqui ta combidando es.

Ayuntamiento de Madrid

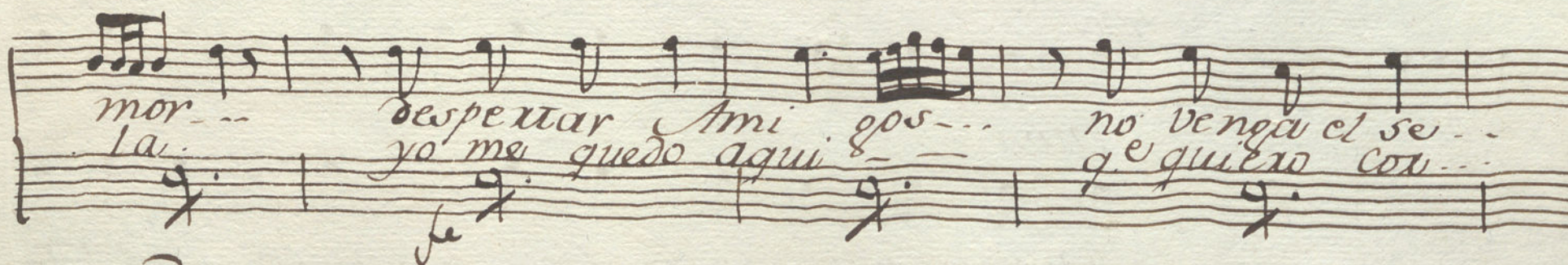

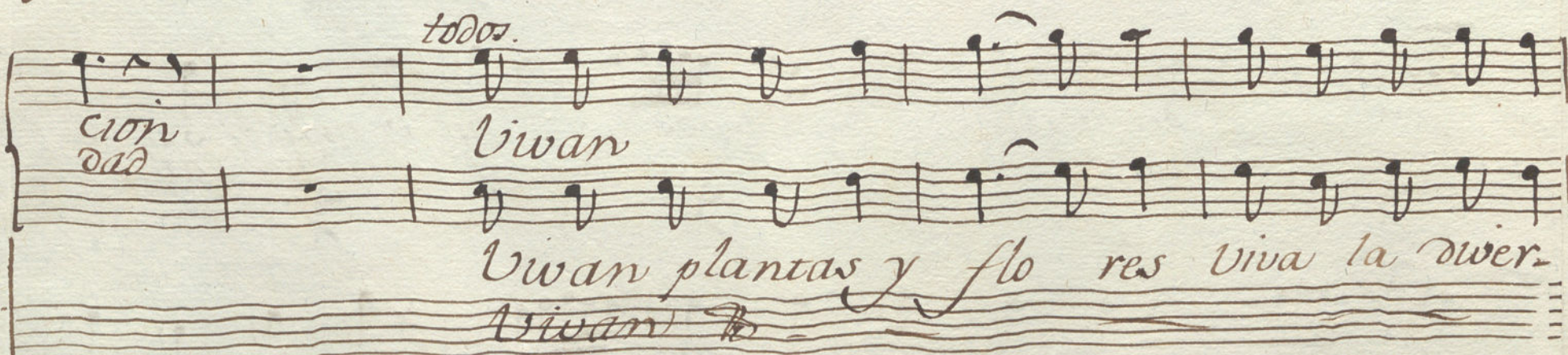

sion Viva la Jardi ne ra... toda gracia ya...

mor. Jard. a ay que me quieren si... Jard. a ay q. e me engañan

todos no Viva la Jardine ra Viva la Jardi-

Ayuntamiento de Madrid

Handwritten musical score on aged paper. The score consists of several staves with musical notation and lyrics in Spanish. The lyrics are: *nera toda gracia y amor toda*, *Allegro.*, *Jard. a*, *And. no*, *Ja que me mixo*, and *Sola... re velax quiero re ve lax quiero...*. The notation includes various musical symbols such as notes, rests, and clefs. There are some corrections and markings, including a large 'X' over a section of the music.

nera toda gracia y amor toda

Allegro.

Jard. a

And. no

Ja que me mixo

Sola... re velax quiero re ve lax quiero...





cubo tan

Alleg.^{to}

Abate en es tatua me quieres de.
yo saver que xico por curies-

cir si fuistes pa sante de los de Madrid de los
dad si sere ca sada que tu lo sabras que

Abate. *Tard.^a*

si fui. quien alas Madamas hacer ense-
 si seras. me guerra mi esposo como es de ta.

p

ño. punto de pe luca con arte y pumor con
 zon y paz goza xemos entrambos a dos

Abate. *Tard.^a*

solo yo. es eso cierto ---
 eso no es

Abate *Tard.^a* *Abate* *Tard.^a*

si y q.ⁿ lo afirma yo... fue ese tu empleo
 si y es mi destino

Abate. *Tard.^a* *Abate.*

fue y no me engañas no q.^e lo dice un hombre de...
 es y no habra duda no de...

Tard.^a

decoracion quanto un Abate...
 circunspeccion. Astrol. g. y A.



titas aya silen - cio aya *Allegro.*
dillas buenas y estrañas buenas

Musical staff with notes and rests.

Musical staff with notes and rests.

Musical staff with notes and rests.

And. no
Musical staff with notes and rests.

Una Jardine rita una Jardine
Musical staff with notes and rests.

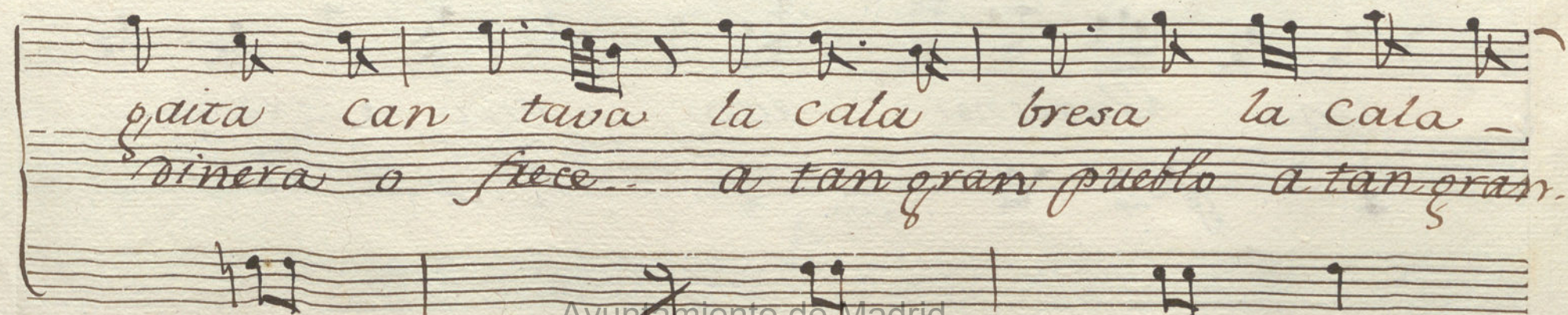
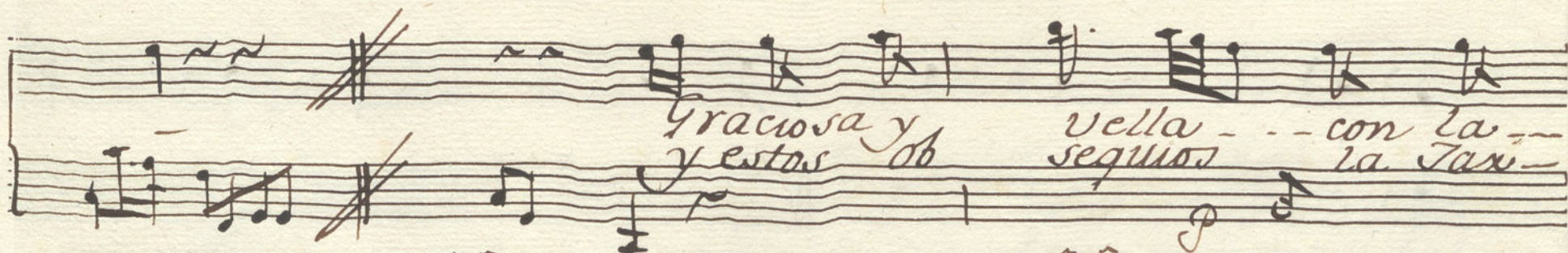



bresa -- salir compa^ñe xitos ve.
pueblo -- mis compa^ñe xitos vol.



nix a vai lar -- la cala bre sita -- que-
ver a vai lar -- la



boy a to car -- silencio y to ditos llevar el com.



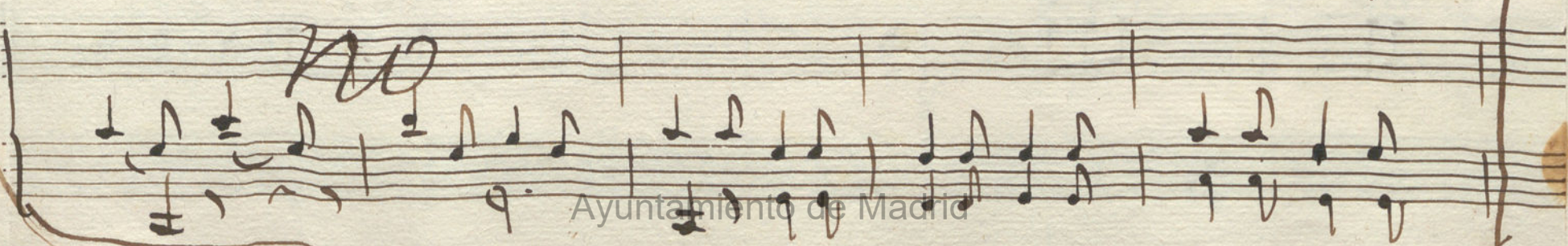

no. *Tard. a*
ay q.^e dulce gai tillo
todos. *Tard. a*
ay que sono xi dád ay ay ay que son sone ---
tillo *todos.*
para poder bailar ay ay ---
ay que vella y gustosa --- ay que vella ay ay ay ---

ay que son sone tillo para poder vailax

para poder vailax

no.

Viva la cala

Alto

bresa vies q.e no disgusto q.e mi fino de...

todos.



Alsepro...

Ayuntamiento de Madrid

Violin: 1.^o Ton.^a a Solo: 7

del Abate:

Mus 162-3

All.^o no mucho: 6/8

piano, todo

2. veces.

suave.

coro

Montañamiento de Madrid

A Segno:

Sep.⁵
And.^{te} 3/4

for *sol.* *for* *for*

Alleg.^{ro} Con expresion. 6/8

for *p^{mo}* *p^{mo}* *p^{mo}*

Seade de far acabar lo ablado.

Allegro:

Seg. And. no. 3

Mod. 6 suave:

Gayta Calabresa:

Allegro:

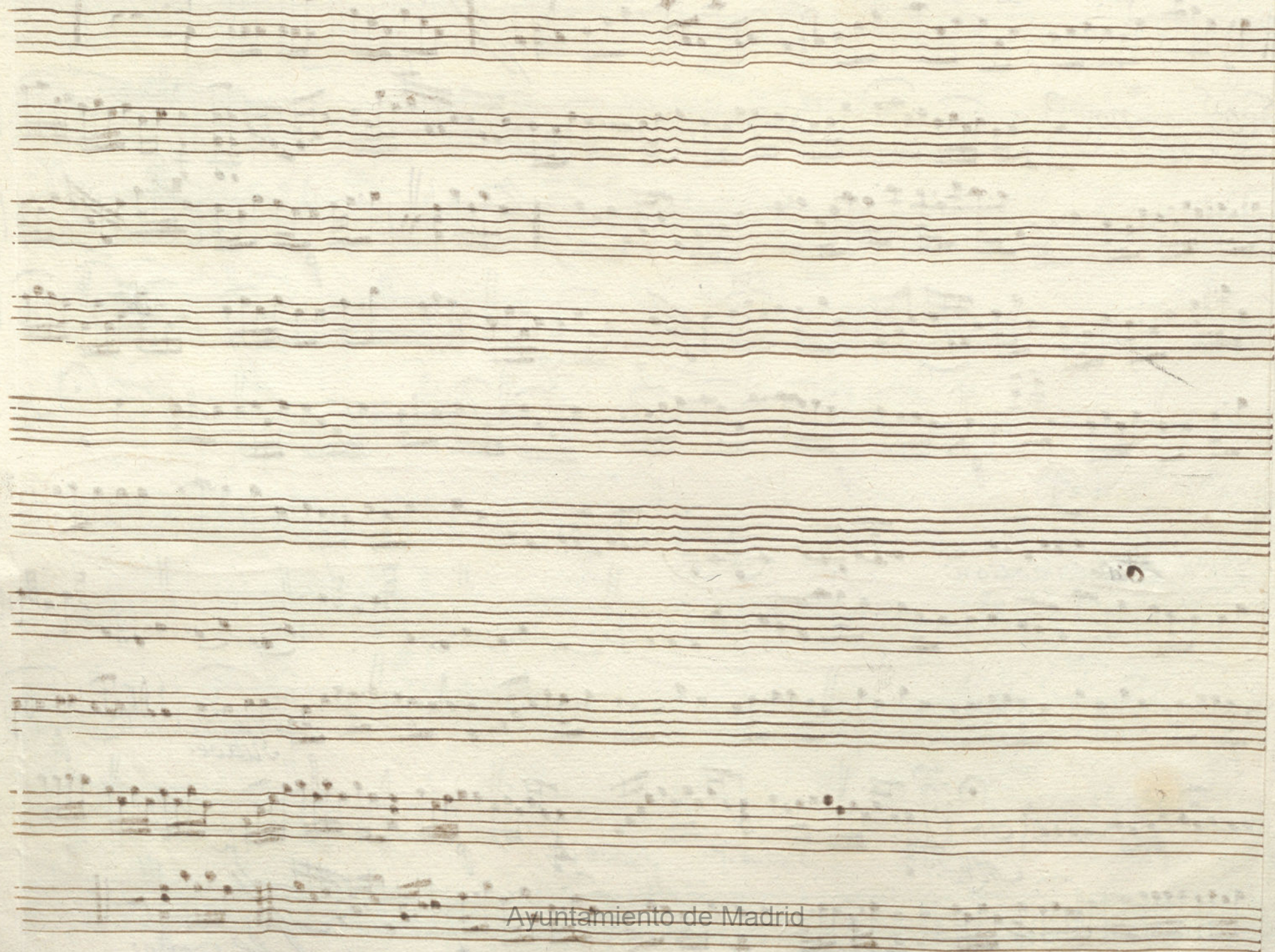

Ayuntamiento de Madrid

Violin 2.^o Ton.^a à solo: la ~~trabada~~ del Abate: / = Navarra - Mus 162-3

All.^o no mucho: 6/8 *piano todo;*

suave.

for *for* *for*

Allegro.

Seg. 8

And. no 8

Handwritten musical score for 'And. no 8'. The score consists of five staves. The first staff begins with a treble clef, a key signature of one sharp (F#), and a 3/4 time signature. The music is written in a flowing, melodic style with many slurs and ties. The second staff has a 'for' marking. The third staff has a 'for' marking. The fourth staff has a 'for' marking. The fifth staff has a 'for' marking. The piece ends with a double bar line.

Alleg. con espressione

Handwritten musical score for 'Alleg. con espressione'. The score consists of five staves. The first staff begins with a treble clef, a key signature of one sharp (F#), and a 6/8 time signature. The music is written in a more rhythmic, dance-like style. The second staff has a 'for' marking. The third staff has a 'pino' marking. The fourth staff has a 'Suave.' marking. The fifth staff has a 'Signe.' marking. The piece ends with a double bar line.

Se adelar a cañal a blado:

Ayuntamiento de Madrid

Al Segno:

Seg.⁵

And.^{no}

3

for

Mor.^{to}

Gayta a la cal.^{sa}

Suave.

omo

Alleg.^{to}

for

Suave

Suave. f

Al Segno:



Ayuntamiento de Madrid

Flauta 1.^a Ton.^a a solo, la Fardinecita,

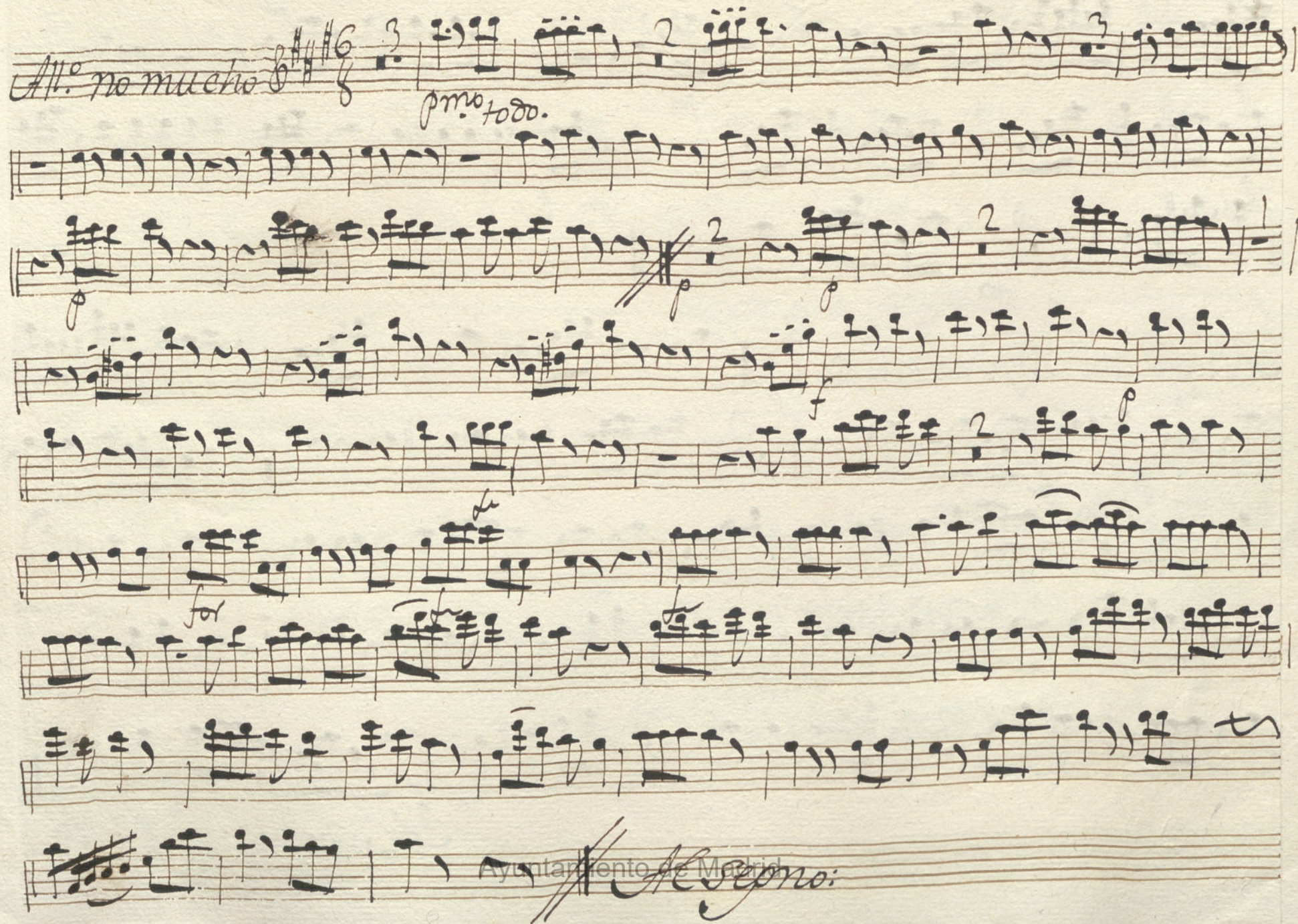
All.^o no mucho  *prmo todo.*

for

Ayuntamiento de Madrid

Allegro

Sep.⁵
And.^{no} 6/8

Alleg.^{to} con expresion. 6/8

*Seade de jar a cabur
lo ablado*

Allegro:

Seq. 5

And. no

Gayta ala Calabresa:

Suave.

pmo

Allegro

Ayuntamiento de Madrid

Al Sepino

abur
do

Ayuntamiento de Madrid

Flauta 2.^a Ton.^a a solo, la Tardimera, y la estatua.

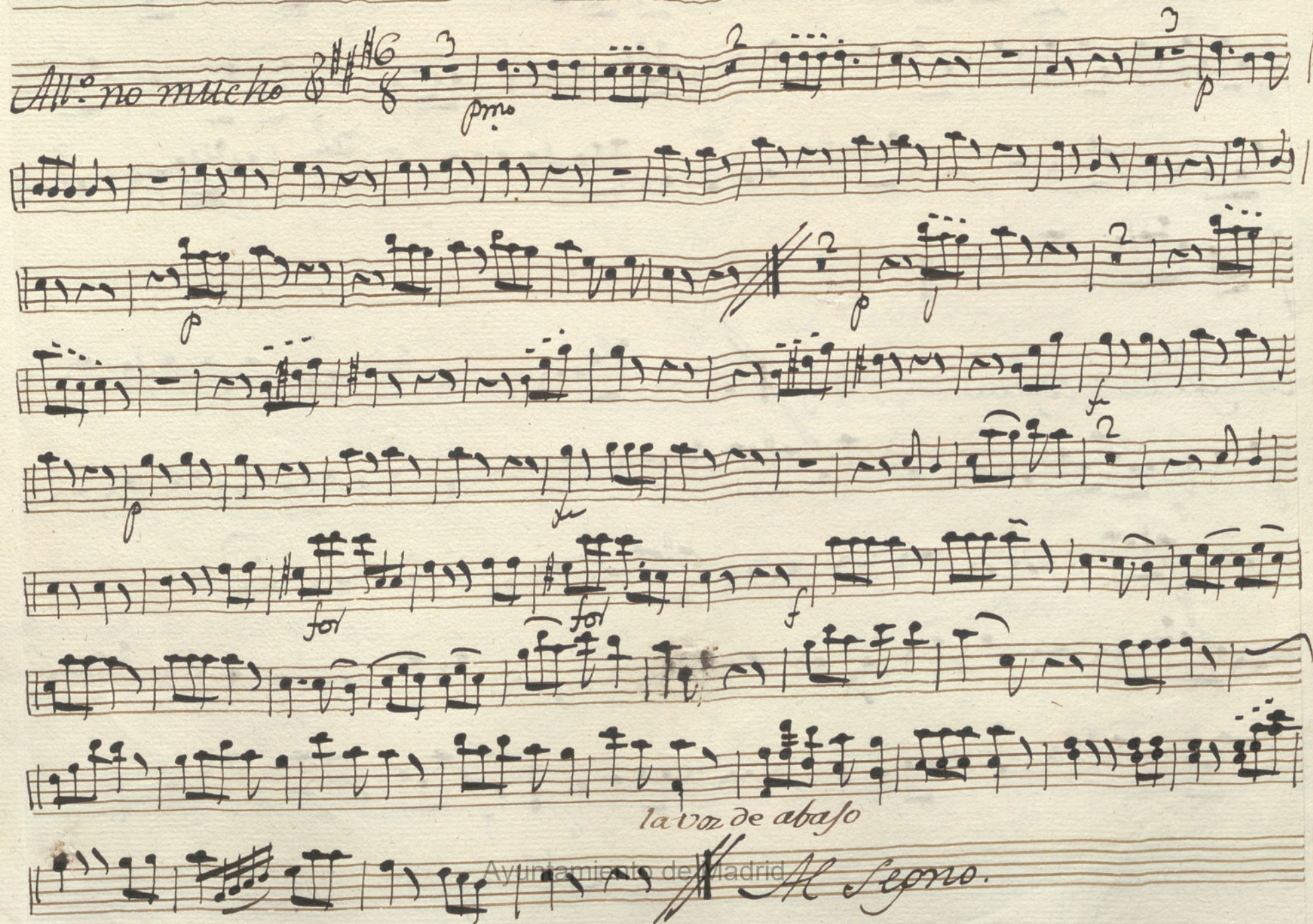
All.^o no mucho 

la voz de abajo

Ayuntamiento de Madrid

Al Segno.

Sep.

And. no 8

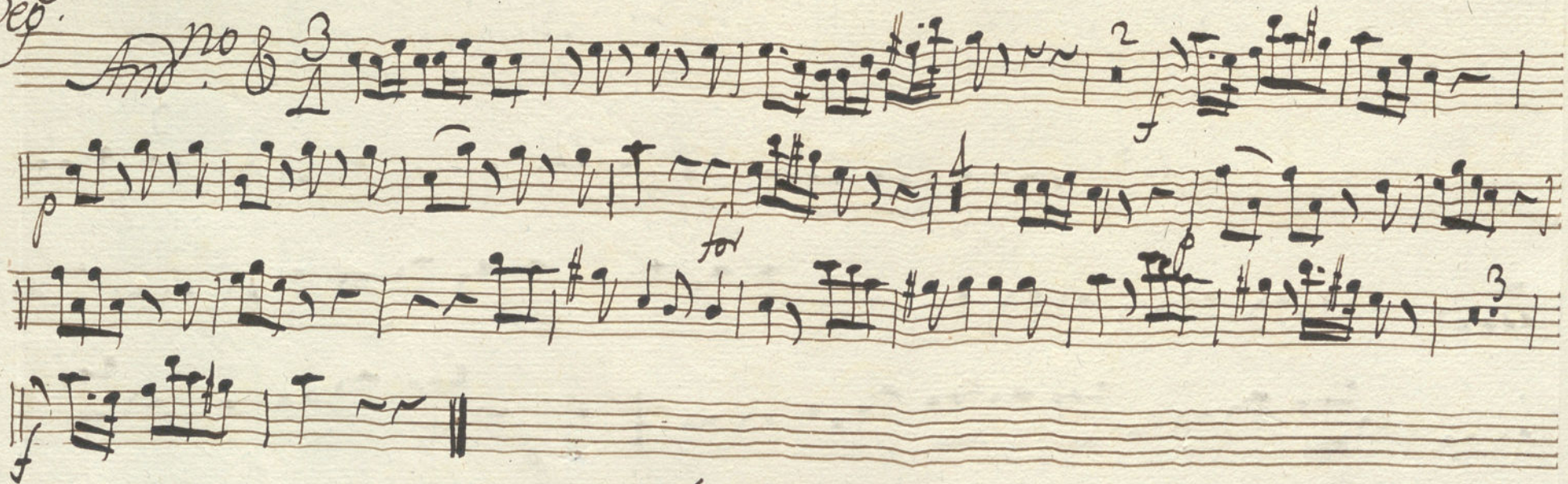

Alleg. Con expresion / 6/8

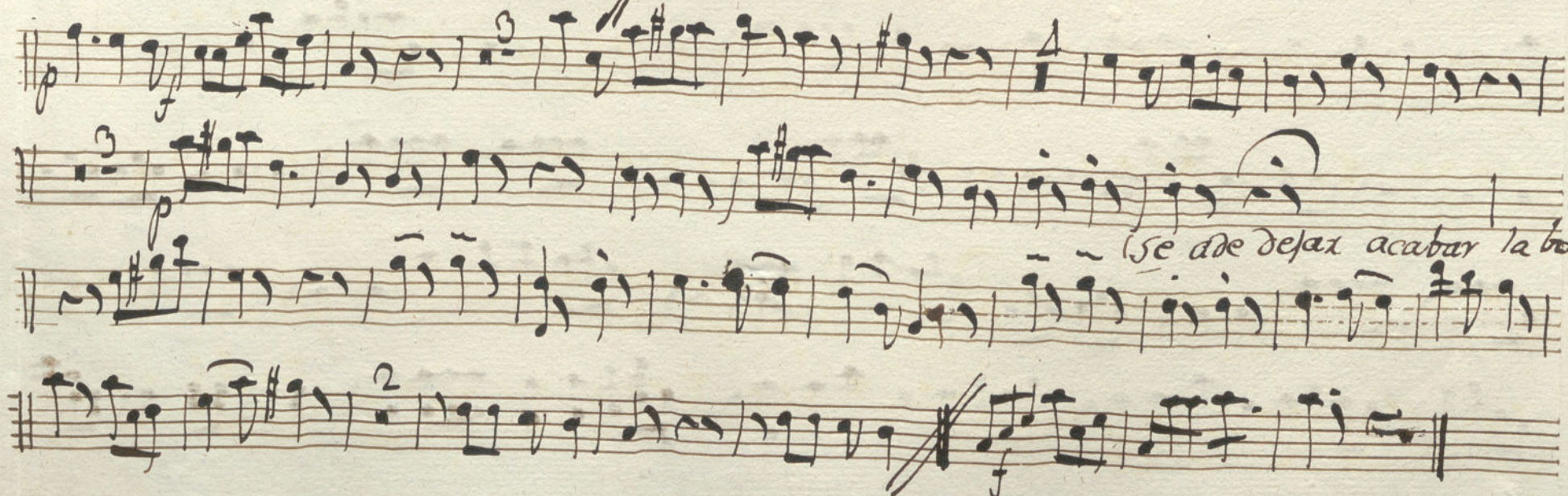

Se debe de dexar acabar la voz.

Ayuntamiento de Madrid
Allegro.

Sep.

And.^{no}

for

Mod.^{to}

Gayta ala calabresa:

tr

f

ma ve

prio

All.^{to}

f

p

f

Allegro

Ayuntamiento de Madrid

Mus 162-3
Trompa 1^a Lon.^a + solo la Tardinera, y la Estatua:-

Al. no mucho
And.
 6/8
 3
 2
 1
 2

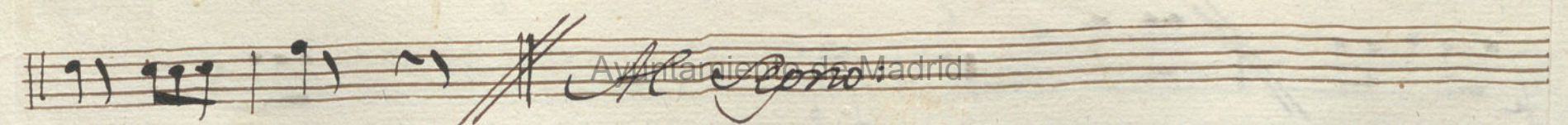

Sep.⁸ And^{no} $\Phi: 3/4$

Alleg.^{ro} Con expresion: $\Phi: 6/8$

Al Freno

Sep.⁸ And^{no} In f. $\Phi: 6/8$

Handwritten musical score on seven staves. The notation includes various musical symbols such as notes, rests, and dynamic markings. The tempo markings are *Mod.to* (Moderato), *Alto* (Allegro), and *Allegro*. The piece concludes with the instruction *Al Segno*.

Mod.to

Alto

Allegro

Al Segno

Ayuntamiento de Madrid

+
Trompa 2.^a Zon.^a à solo La Tordinera y la Estatua

Allegro no mucho $\text{♩} = 8$ $\text{♩} = 6$ $\text{♩} = 3$ $\text{♩} = 2$ $\text{♩} = 4$

In D *prmo*

Al Segno:

Sep. 8 *And^{te}* Φ : $\frac{3}{2}$

All.^{to} con espressione Φ : $\frac{6}{8}$

Sep. 10 *And^{te}* Φ : $\frac{3}{2}$

Handwritten musical score on seven staves. The notation includes various musical symbols such as notes, rests, and dynamic markings. The score is written in brown ink on aged paper.

Key markings and annotations include:

- mod.to* (moderato) at the beginning of the first staff.
- p* (piano) dynamic marking on the first and second staves.
- snave* (snares) marking on the fourth staff.
- Alto* marking on the fifth staff.
- f* (forte) dynamic marking on the fifth staff.
- Allegro* marking at the end of the sixth staff.
- for* (for) marking on the seventh staff.

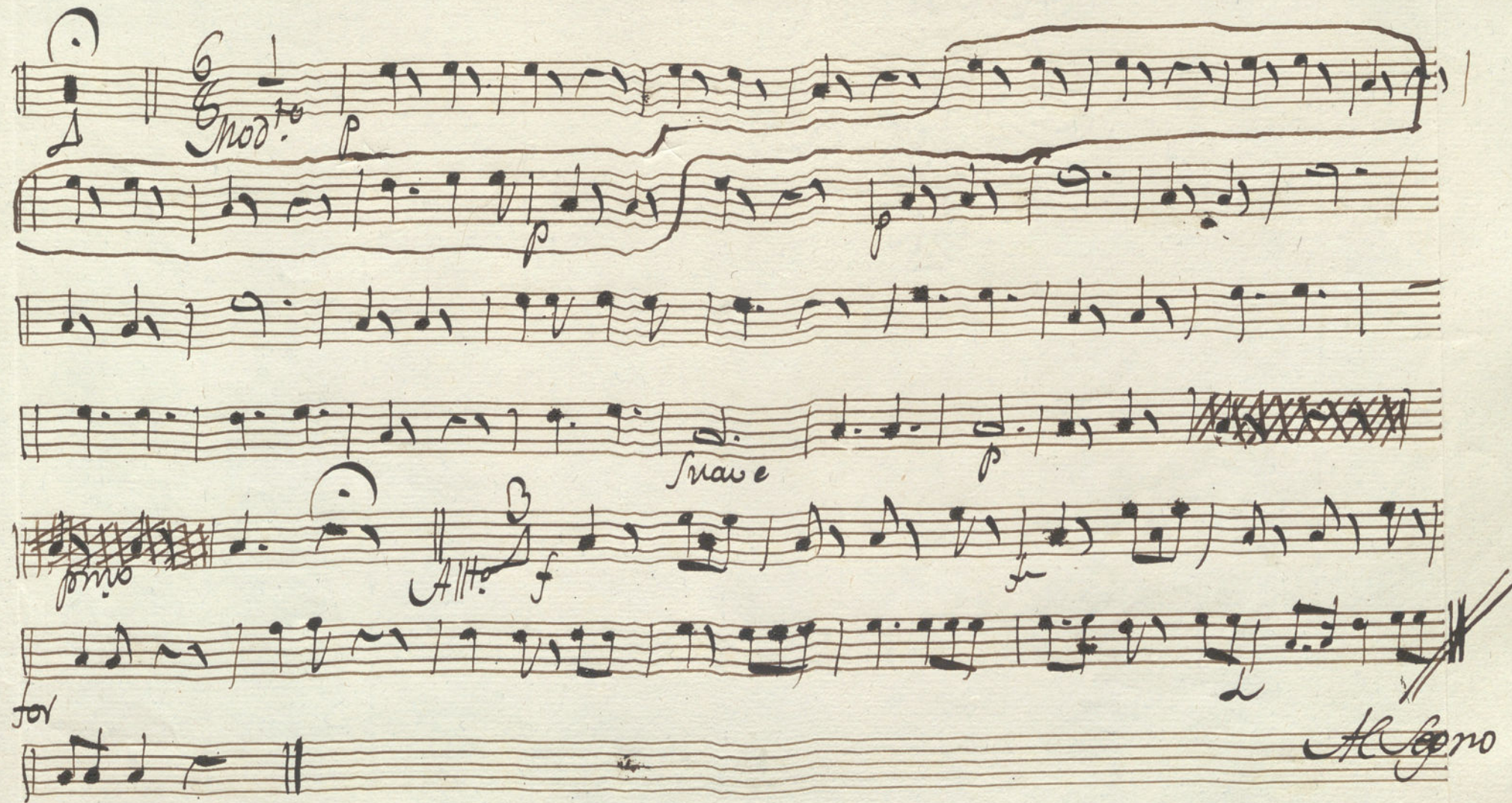

Ayuntamiento de Madrid

Bajo Tona a solo la Jardinera.

All^o no mucho. *P.^o solo...* *tutti Violon* *tutti*
Violon...

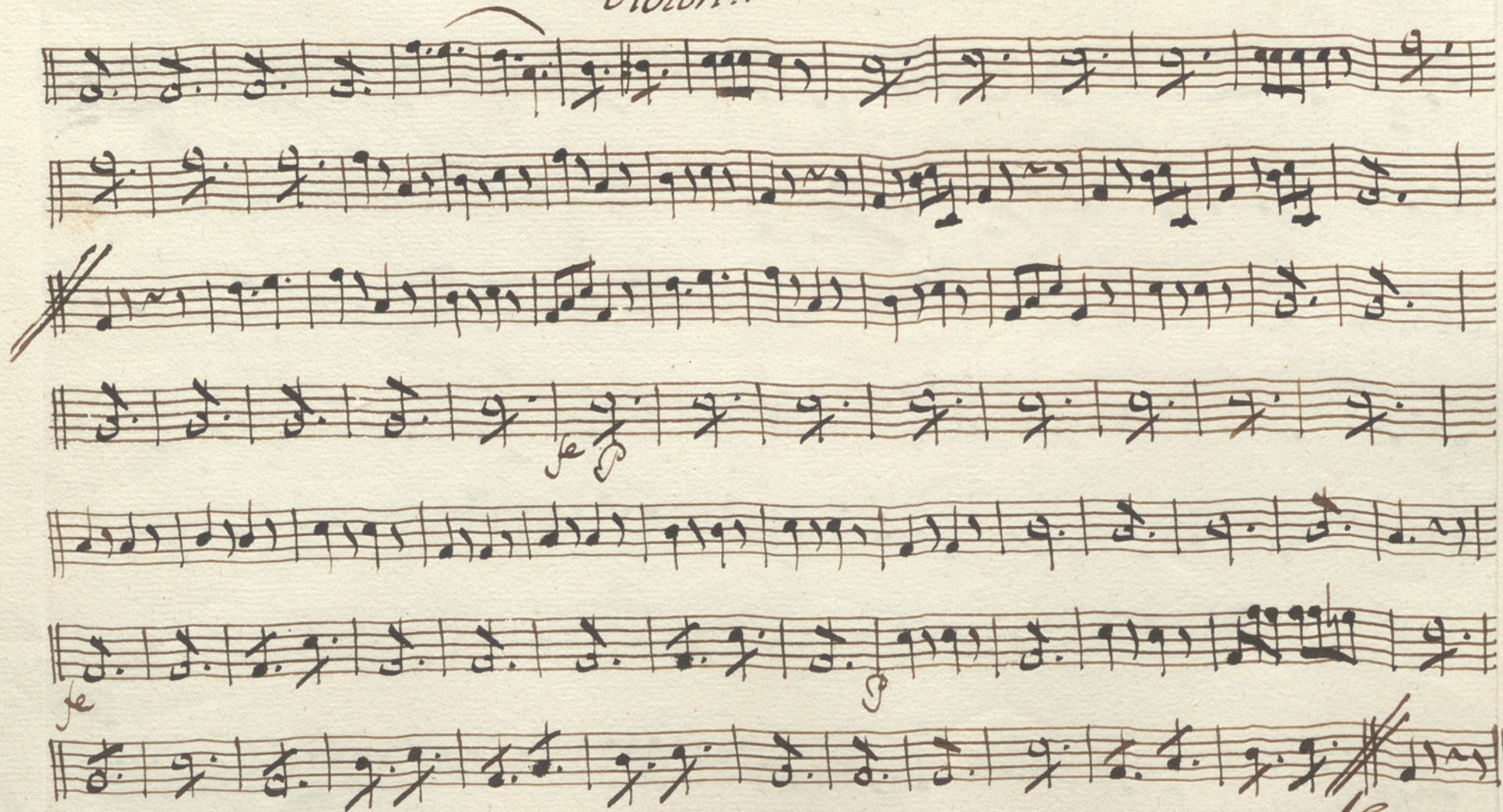

Allegro.

And.^{no} $\text{C}:\frac{3}{4}$

Alleg.^{to} $\text{C}:\frac{6}{8}$

Avantamiento de Madrid
Allegro.

And. no

Gaita

Allegro

Ayuntamiento de Madrid