

Leg. 2º. n.º 24.

Mus 162-6

Leg. 2º. n.º 24.

-t

Sra. Pol.ª

Polonia

Polonia

Mujeres - Honores  
Cero

Conadilla

General

(Del Embajador de la

.Carraspa.

//

18

*Nobles Heroes del Barquillo. y llo Matronas-  
Ya sabeis por este tiempo. -empo. Pol. no suele-*

*Mug.<sup>s</sup> tod.<sup>s</sup>*  
 de Lavapiés - Pues, Fodita Tente debien- *Pol.<sup>a</sup>* Y de la  
 Venia aver- *Mug. ande vmd.* vaya explicano, quien es- *Pol.<sup>a</sup>* a q.<sup>e</sup> et no-  
  
*Hom.<sup>s</sup> Pol.<sup>a</sup> Mug.<sup>s</sup>*  
 Tente de Bróm, (onze,) lamas escosida grei- (a la lei-  
 ble embajador - (a) a quien tanto amor teneis (Yaseve)  
  
*Coro: Pol.<sup>a</sup>*  
 Foda de és cupame vmd. Yo pues la misma ma-  
 coro. Ya coro cemos quien es- *Pol.<sup>a</sup>* Oy quiero que arrexi-

peza- Por quien conseguido habeis- Tanto non  
bixe- toditos salgamos pues- Contoda a

bxe y tanta fama- desde el uno al otro a quel-  
quet apa rato- Que mezeze su meced

des de el ~ Oy atodos conboco -  
Que mezeze ~ Para que esto os e llamado -

*Parabex que resolveis en cieto casito de õnxa  
ved pues que me respondeis. Por que aõn que sois mis basallos.*

*Coro*

*Pol.a*

*Coro*

*Pol.a*

*de õnxa;) Que aõra õstoy aporponex. (Compa umõ. Que aõra õ-  
vamos) Nono quiero resolver. (dese umõ.) Nono quie-*

*oy aporpo nex=*

*no resol ber=*

*Manda dispon ordena- lo que qui-*

*Manda dispon ordena lo que qui-*

*All.<sup>o</sup>*

*Pues la q.<sup>a</sup> nos Anima*  
*siè - res -* *Hexas tu siem -*

*prej. Viva Exxe viva, la guxullada - y la Mafera -*

*Viva de es paña: an de la broma, siga la zambra*

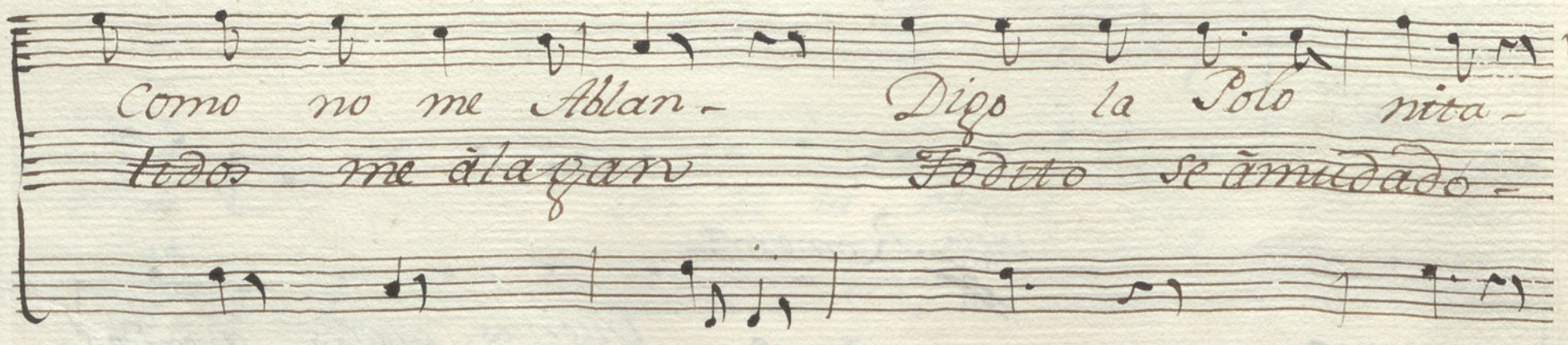

Que gozda estas y q.<sup>e</sup> guapa. Pues digo la Manuela -  
modas en todo se aſſan. Con mi go sola mente -

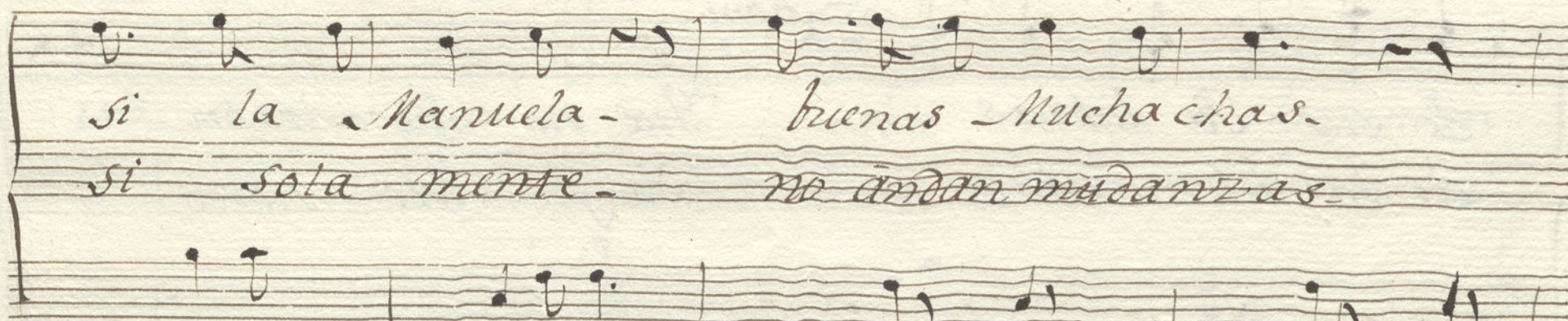

Si la Manuela - buenas Muchachas.  
Si sola mente - no andan mudanzas -

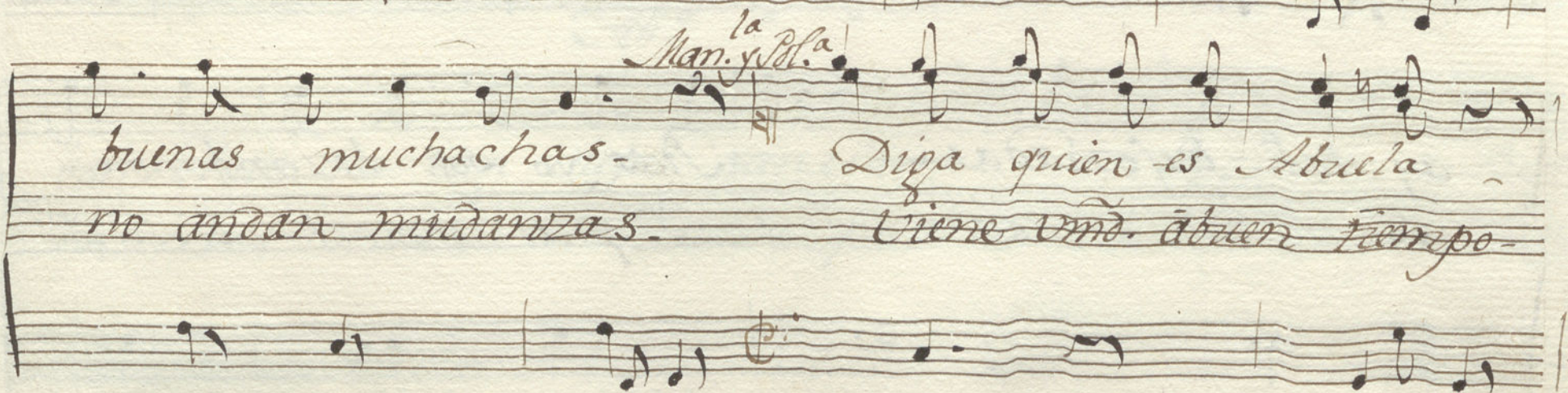

Man. y Pl. a  
buenas muchachas. Diga quien es Abuela -  
no andan mudanzas. Viene vmd. a buen tiempo -

que así nos trata - Y nos tiene pendientes -  
Pues que sea guarda - el embajador nuevo -

de sus Pa labras - Que no me conocen -  
de la humorada - Ya ya leco - nozo -

ay tal bufonada - Pues yo soy la zambomba -  
es mi cama xada - Y pues arrece bixe -

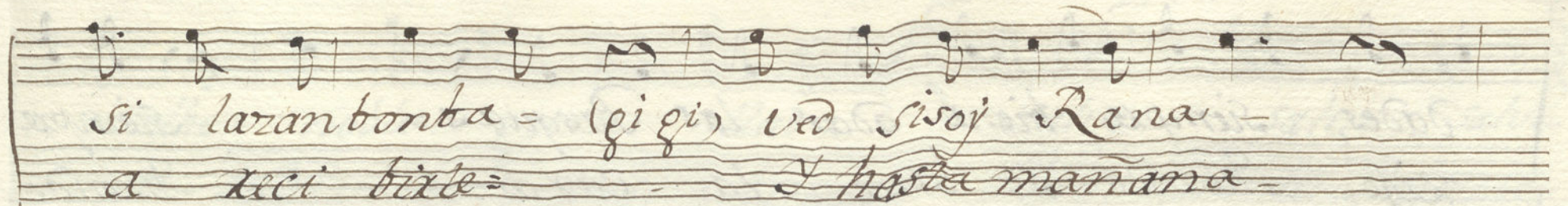

si lazanbomba = (gi gi) ved sisoy Rana -  
a xeci bixte = I hasta mañana -

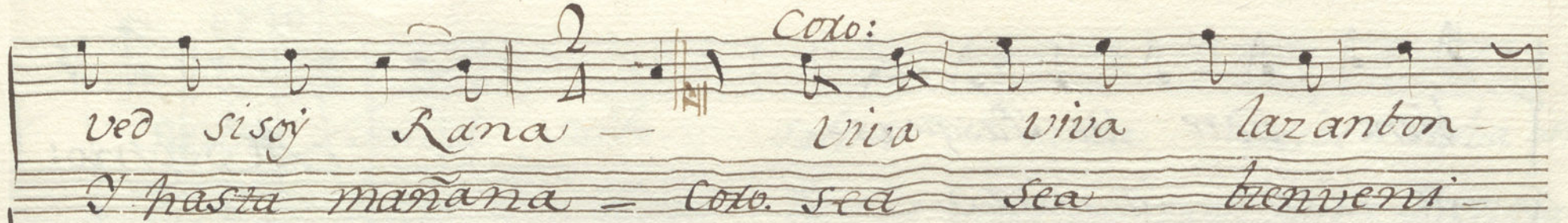

ved sisoy Rana - Viva viva lazanbon -  
I hasta mañana - Coto. sea sea bienvenida -

ba, q. aün que tan vieja yanciana. en llegando, Navi-  
da, Pues mientras mas año pasa - da á todos mas rego-

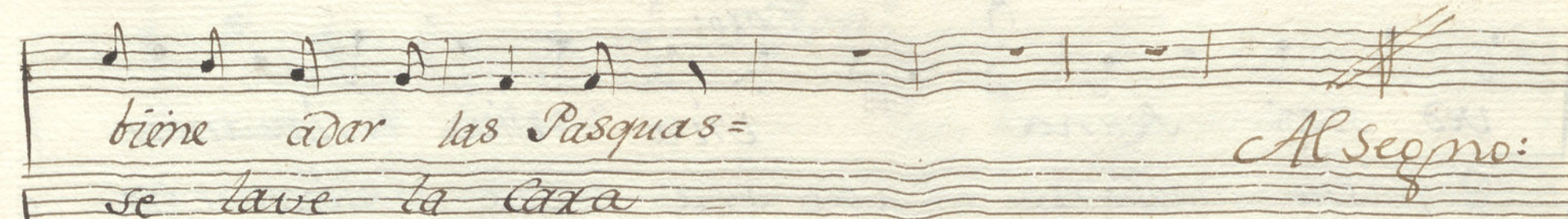
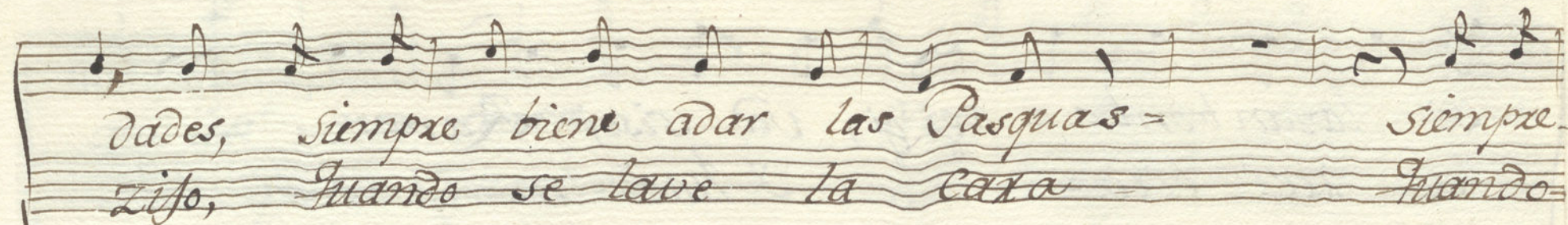

2.<sup>a</sup> vez.<sup>a</sup>  
Salve noble quexu llada - Salve salve salve  
son subdivisa y sus Armas. Valli es su Palazio

(no)  
~~Salva salva salbe - salva salva salve salva sa  
don de esten Plantadas. don de esten plantadas, donde esten planta~~

*pfa*  
ba, Dinos pues q.<sup>n</sup> exes, Pues segun tu facha -  
das, pfa dame pues la Insinia, Para coete Jarla -

emb.<sup>ox</sup>

degzan perso nage- son todas las tiaras, las Insinias-  
y di lo xas tante- que decix re falta, traigame in a

mias- muytien lo de claxan; el enbasa dox-  
siento, que tal enba fada, sin la Zeremonia-

de la carxaspada= el en basador= de la carxas-  
no es Justo q.<sup>e</sup> seaga- sin la Zeremonia, no es Justo que

Coro:

padra:

Viva

Viva

Viva.

Supexli qui tancia

Y tambien

venida -

como fue de seada =

co-

mo fue de seada

Al segno =

Dice que hasta quaresma áya estancia = Como  
quattro quartos. Oos al que mas no traiga. Pati

bayan a me nudo = avex le los Camaxadas.  
cipaxa al Instante = toda su dulcifi cancia

*Pol.<sup>a</sup>*

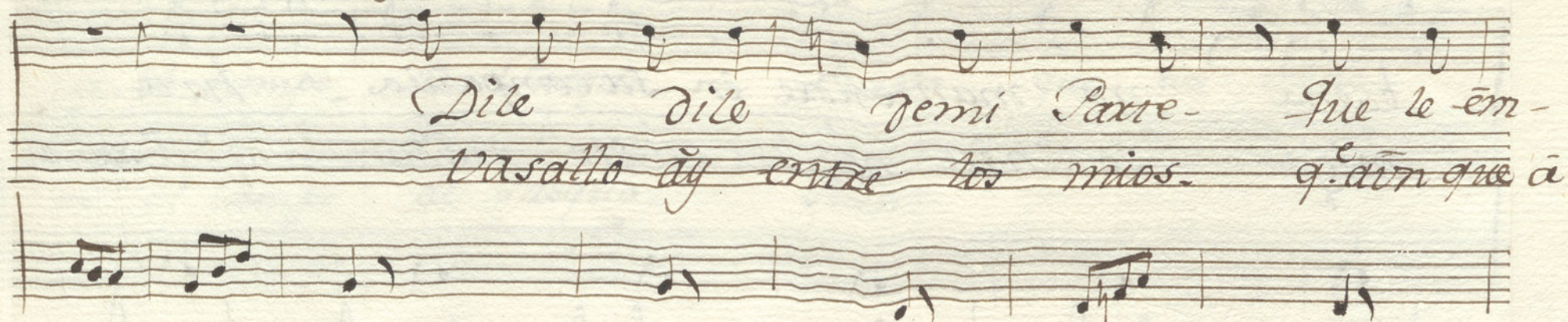

Dile dile semi Padre- Que le em-  
vasallo ay entre los mios- q. ayn que a

pero mi Palabra- Que no le falten Visitas  
Peseta llevaza- Como la tubiexa amano

*Romp.<sup>o</sup>*  
en todita la semana- Nio q. esta Noche  
se la pondria asus plantas- Y como bayan con-

buena me mantendoxe en su compañía - haze -  
miga No haze no les cueste nada - q.<sup>e</sup> a la

bayan ame nido } Pues soy q.<sup>n</sup> muebe sus -  
~~de~~ ~~XXXXXXXXXX~~ ~~XXXX~~ ~~XXXXXX~~ ~~XXXXXX~~ ~~XXXX~~  
Zambonva dan todos - aunque esta tan avie -

Coro:  
Plantas -  
Jada  
viva viva Noche buena - Ybi -

va el tiempo de Pasqua- Puesto que por todas -  
va el tiempo de Pasqua- Puesto  
Partes anda la bulla y la zambra- Viva -  
vayan  
Viva Vayan Viva seguir Viva el tiempo de Pas- qua-  
y Vamon a ca- sa

el tiempo de Pasqua = quiza =

Segno

Coro:

Siempre á los al xixodores. Siempre

*Ottas*  
Siempre en los alrededores. - En  
Siempre dozes de noche buena - en  
Hom<sup>s</sup> Siempre en los  
los alrededores: de  
los alrededores. de  
alrededores. de Noche buena  
De noche buena -

anda por todas partes esta fa ena fa

ena esta ena fa ena uno en

Sayan una Comedia, otros dos ponen para la

Cena; Regalos otros echando e cuentas - villan -

cico otros haciendo fiestas organ y vexan -

como anda la Gexga: Parola.

Parolaff Pol.<sup>a</sup> Espoussible Dueño mio =

Casi con miyo prozedas

Cas.<sup>s</sup>... Apuntame xécio

tad.<sup>o</sup>... vaya:

à que

Cas.<sup>s</sup>... à que

tad.<sup>o</sup>... vienén

Cas.<sup>s</sup>... vienén

tad.<sup>o</sup>... esas

Cas.<sup>s</sup>... esas

tad.<sup>o</sup> que que

Cas.<sup>s</sup>... que que

tad.<sup>o</sup>... esa as

Cas.<sup>s</sup>... esas

Pol.<sup>a</sup>... Vénere por q.<sup>e</sup> tadaxo

por que por que

tu éres, tu éres

Bestia, Bestia

Pol.<sup>a</sup>... à picaxo =

Mug.<sup>s</sup>

Pues que las Navidades -

Están tan cerca

Xesue-

Coro:

nen las Campanas -

de noche

buena.

tad.<sup>o</sup>

misol uxemi u-

*Coro.*

*tad<sup>o</sup>*

*fa xre mi*

*xemi fami sol fa sol la fa sol la fa mi fa*

*fa*

*la el villancico - Que bien salda salda, salda, sal-*

*Una Mug<sup>a</sup>*

*Viva vi-*

*dra, Para la noche, de Navidad.*

*Otras*  
va la } y dea Viva la y dea, Viva la y dea - si i  
*Otom<sup>s</sup>...* Viva ba la y dea - si llega  
gustar - si llega agustar -  
Al Sepno.

a

Ayuntamiento de Madrid

Ayuntamiento de Madrid

Son Monja

7

Mus 162-6

Violin 1.<sup>o</sup>

Con. Ten.<sup>o</sup>

del Embaxador de la

Carraspa

~

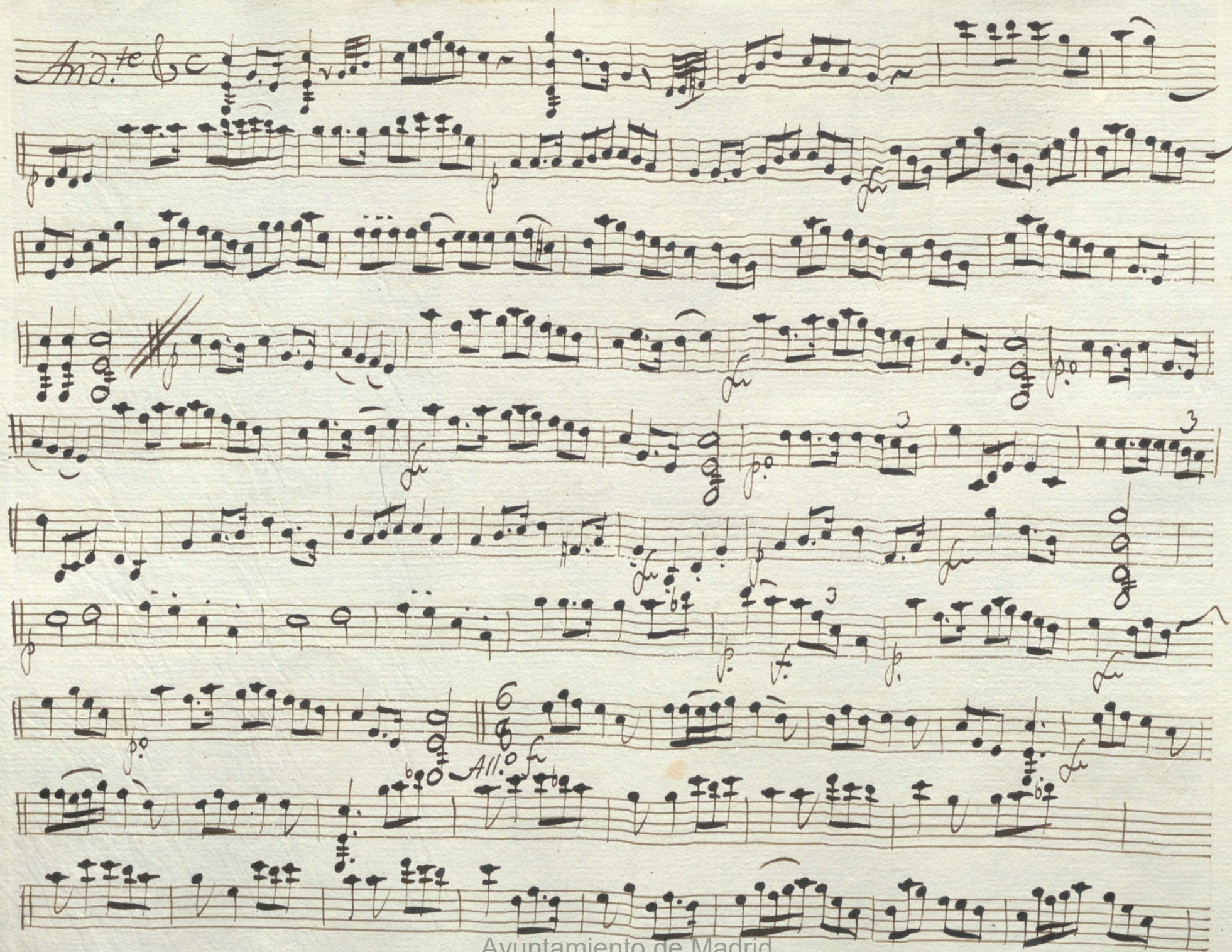

*Al segno:*

*And.te*

*po* *for* *po* *for* *for* *po* *for*

*All.<sup>o</sup>*

*Al segno.*

*Alac.<sup>to</sup>*

*And.<sup>no</sup>*

*Al segno.*

*All.<sup>o</sup>*

*Al segno, y no sirve la Parola*

Ayuntamiento de Madrid

t

Sra Sol<sup>a</sup>

Violin 1<sup>o</sup>

Ton<sup>a</sup> Gen<sup>l</sup>

del Embaj<sup>or</sup> de la Carrasp<sup>a</sup>

~

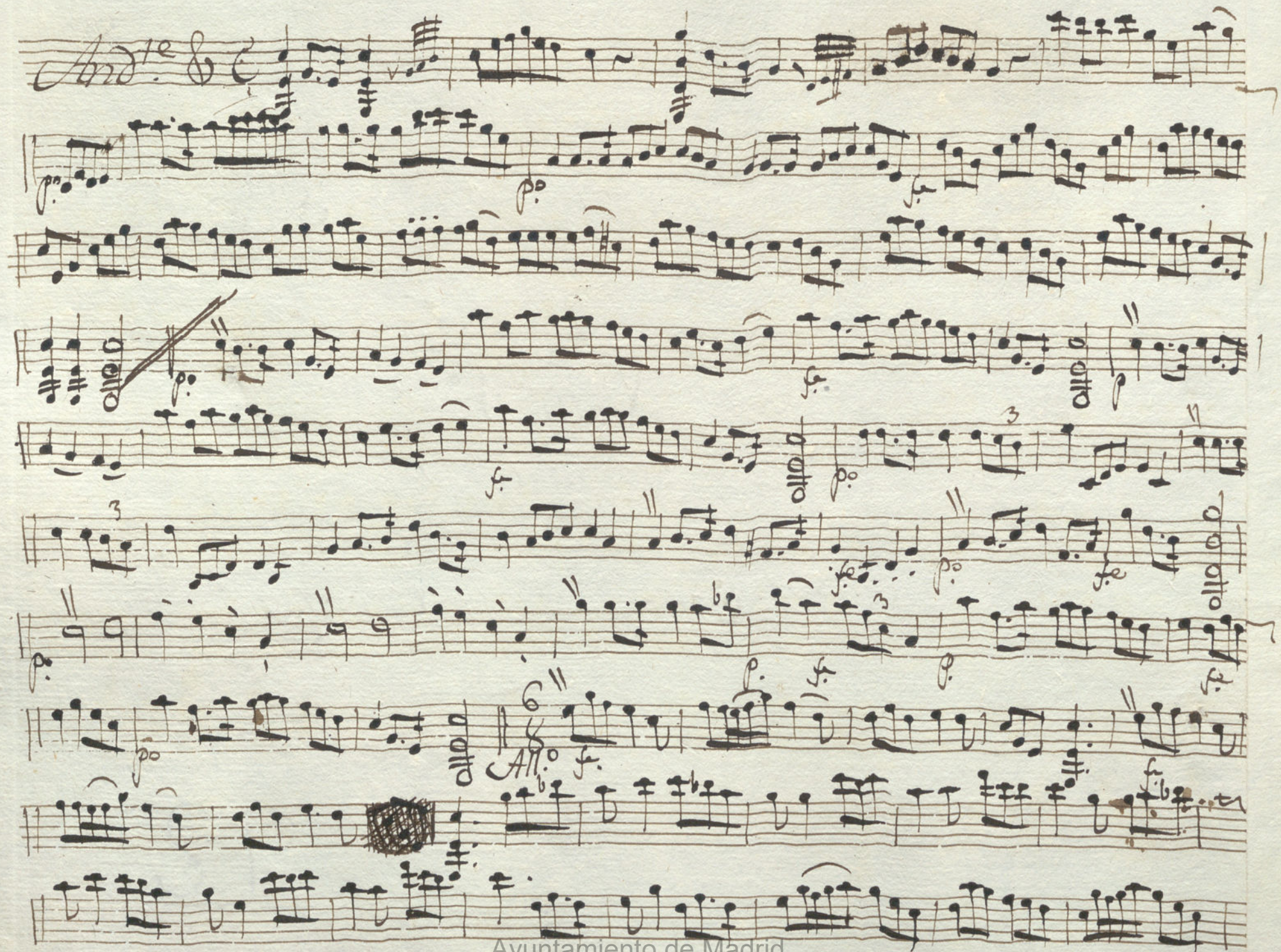

*Al Segno:*

*And.*

*All.*

*Al Segno:*

*Allegro:*

Al segno y nosrive la Parola:

Ayuntamiento de Madrid

t

Violin 2º

Con.ª Gen.ª 1ª

Embaxador de la Carraspada

//

*And.<sup>te</sup>*

*p* *f* *p* *f* *p* *f* *p* *f* *p* *f*

*All.<sup>o</sup>*

Ayuntamiento de Madrid

Staff 1: *Allegro* (crossed out)

Staff 2: *Andante*

Staff 3: *Andante* (crossed out)

Staff 4: *Andante* (crossed out)

Staff 5: *Andante* (crossed out)

Staff 6: *Andante* (crossed out)

Staff 7: *Andante* (crossed out)

Staff 8: *Andante* (crossed out)

Staff 9: *Andante* (crossed out)

Staff 10: *Allegro* (crossed out)

*stac.<sup>to</sup>*

*And.<sup>te</sup>* &  $\flat$   $\frac{2}{4}$

*Al segno*

*All.<sup>o</sup>* &  $\flat$   $\frac{3}{4}$

ayuntamiento de Madrid

*Seg. //* *All.<sup>o</sup>*  $\frac{3}{4}$

*Parola. Serrept. log. dure la parola*  
*p.*

Ayuntamiento de Madrid

Sra Sol.<sup>a</sup>

t

Violin 2.<sup>o</sup>

Con.<sup>a</sup> Gen.!

del Embaj.<sup>or</sup> de la Carrasp.<sup>a</sup>

~

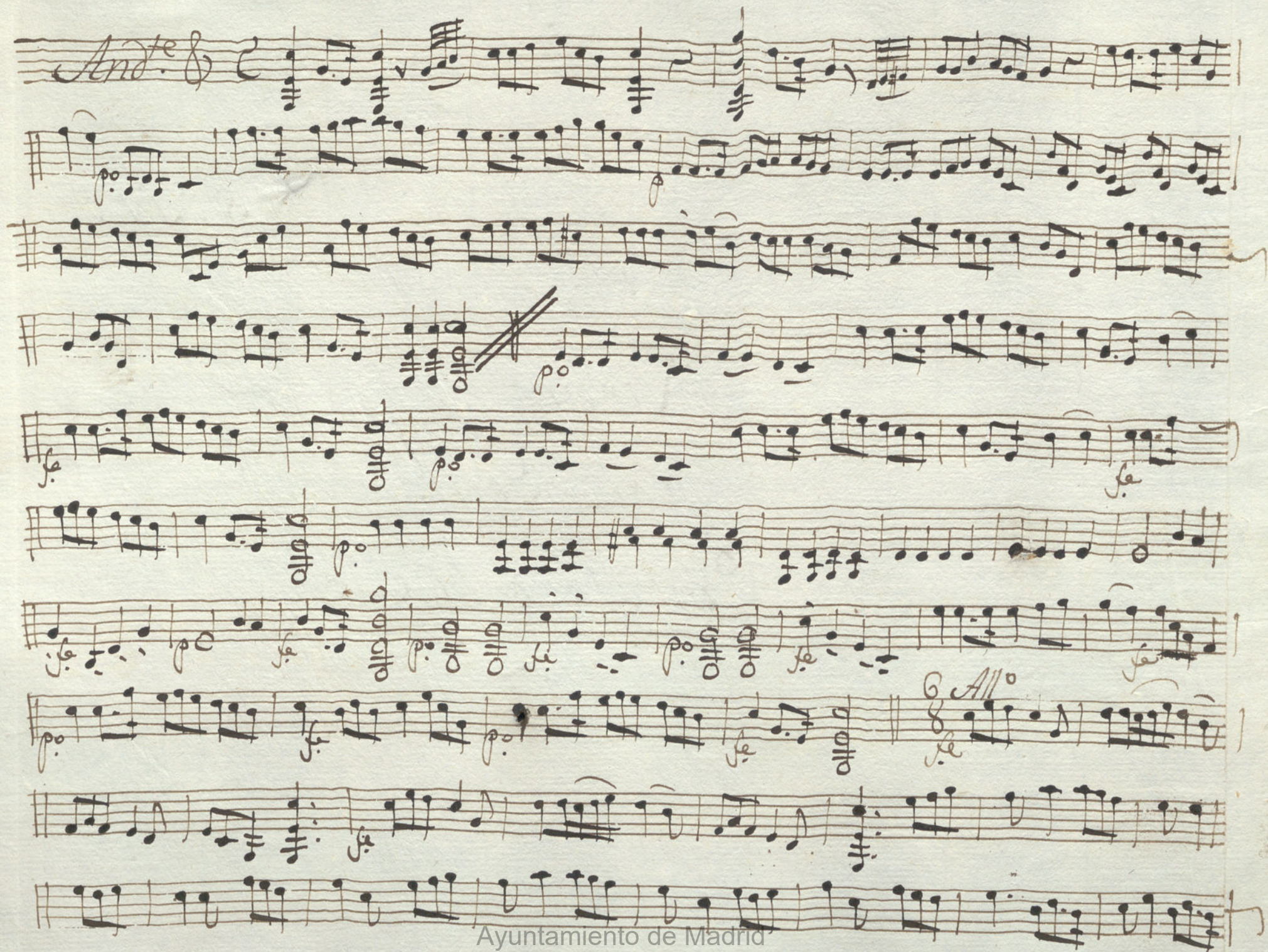

Key markings and features include:

- Allegro**: Marked at the beginning of the first staff and at the end of the tenth staff.
- Andante**: Marked at the beginning of the second staff.
- 2.º ver.º**: Marked at the beginning of the sixth staff.
- Al.º**: Marked at the beginning of the eighth staff.
- Stato**: Marked above the third, fourth, and fifth staves.
- p.**: Dynamic marking (piano) appearing frequently throughout the score.
- f.**: Dynamic marking (forte) appearing in the second and third staves.
- ff.**: Dynamic marking (fortissimo) appearing in the second staff.
- ff**: Dynamic marking (fortissimo) appearing in the sixth staff.

*And<sup>te</sup> no* *And<sup>te</sup>* 8  $\flat$   $\flat$  2  $\frac{2}{4}$

*Al segno:*

*All.<sup>o</sup>* 8  $\flat$   $\flat$  3  $\frac{3}{8}$

Aduntamento de Madrid

*Al Segno =*

*Sep. 5*

*All.<sup>o</sup>* & 3

*Parola.*

*semp.<sup>te</sup> lo q.<sup>do</sup> dura la Par*

*po*

*p.* *Cre<sup>do</sup>* *f.* *p.*

*Allegro*  
*Innoziale, la Parola-*

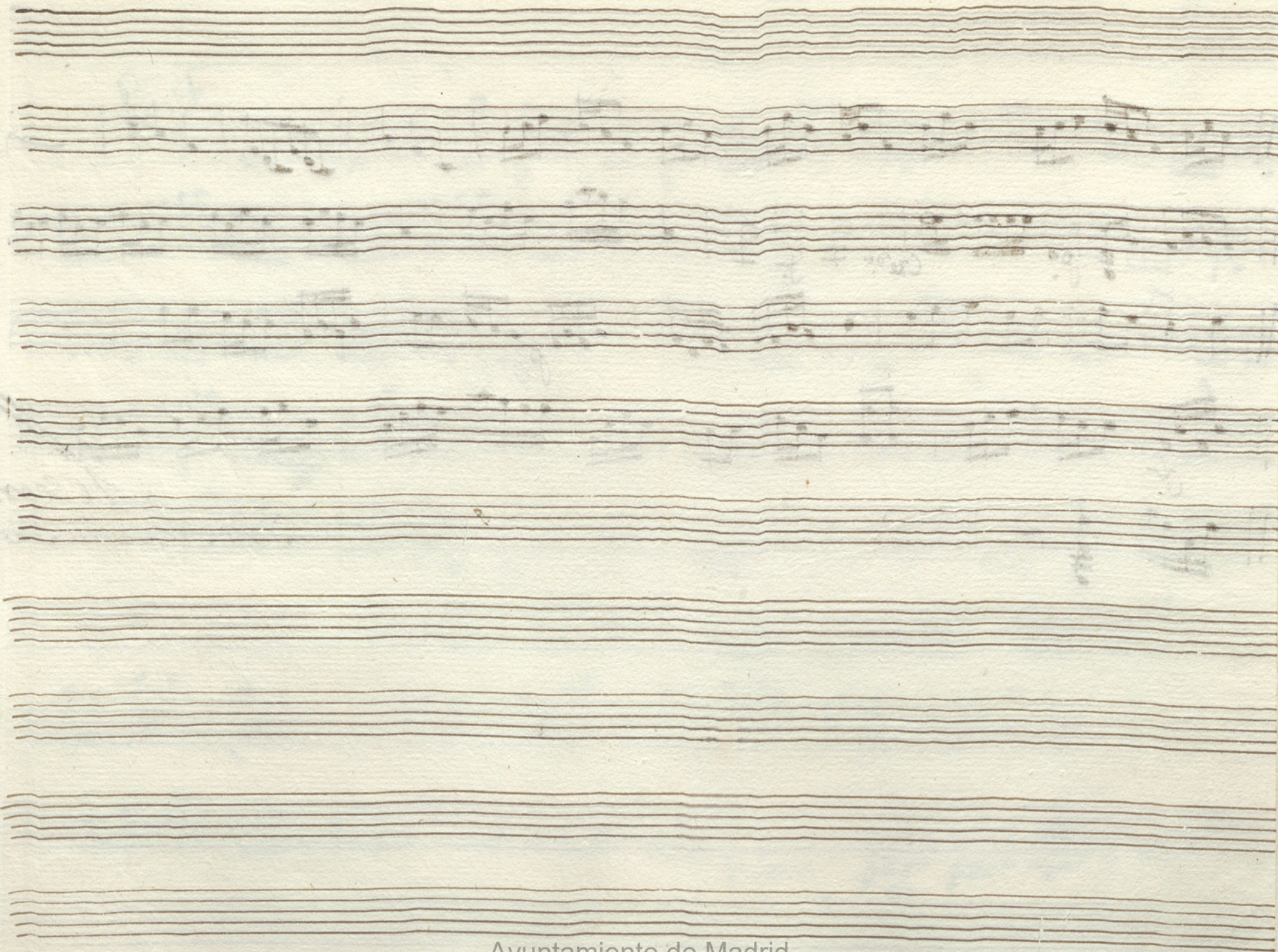

Ayuntamiento de Madrid

News 162-6

Cboc: 1.<sup>o</sup> Lon.<sup>a</sup> Sen.<sup>l</sup> de la Carrasp.<sup>a</sup>

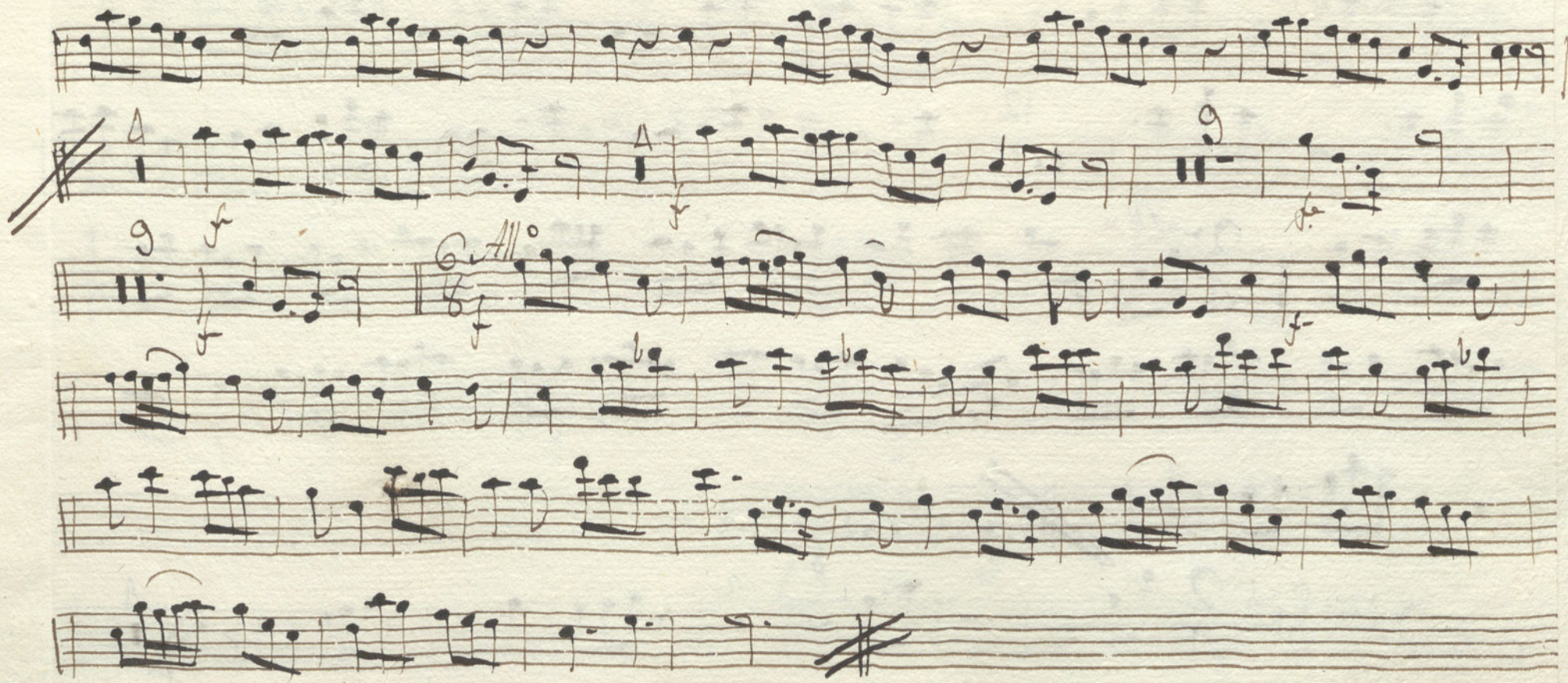
[illegible]

*Al Segno.*

*Flauta:*

*And.<sup>te</sup>*

Ayuntamiento de Madrid

*Allegro*

*Allegro*

*U. Seg.*

*Sep.*  
*All.<sup>o</sup>* 3/4

*Parola:*

*Allegro: Mosixve la Parola*

Mus 162-6

Oboe 2.º Ton.ª Gen.ª de la Carrasp.ª

And.<sup>te</sup>

2

4

9

f

ff

All.º

Al Segno.

*Al Segno*

*U. Seg.*

*Seg. 8*

3

2

*Para*

2

*Al segno y no  
sirve la Parola-*

Mus. 162-6

*Trompa 1<sup>a</sup> Ten. Sen. del Embaj.<sup>r</sup> de la Carr.<sup>a</sup>*  
*Clarín =*

*And<sup>te</sup>*

*Allegro*

The manuscript shows signs of age, including ink smudges and corrections. A watermark "Ayuntamiento de Madrid" is visible at the bottom center of the page.

*Al Segno: y no sive la Parola:*

Ayuntamiento de Madrid

Mus 162-6

*Trompa 2.<sup>a</sup> Ton.<sup>a</sup> Sen.<sup>l</sup> de la Carrasp.<sup>a</sup>*

*Clarin:*

*And.<sup>te</sup>*

4 3 9

*Allegro*

**Staff 1:** *And.<sup>te</sup>* C major, 6/8 time. Ends with a double bar line and repeat sign.

**Staff 7:** Continuation of the second system. Ends with a double bar line and repeat sign.

**Tempo Markings:** *And.<sup>te</sup>* (Andante), *All.<sup>o</sup>* (Allegro), *Allegro*.

**Time Signatures:** 6/8, 2/4, 3/4.

**Watermark:** Ayuntamiento de Madrid

*Al Segno y nosirbe la Parola*

Ayuntamiento de Madrid

*Bafo Lon. Gen. de la Carraso.* <sup>t</sup> <sup>a</sup> Mus 162-6

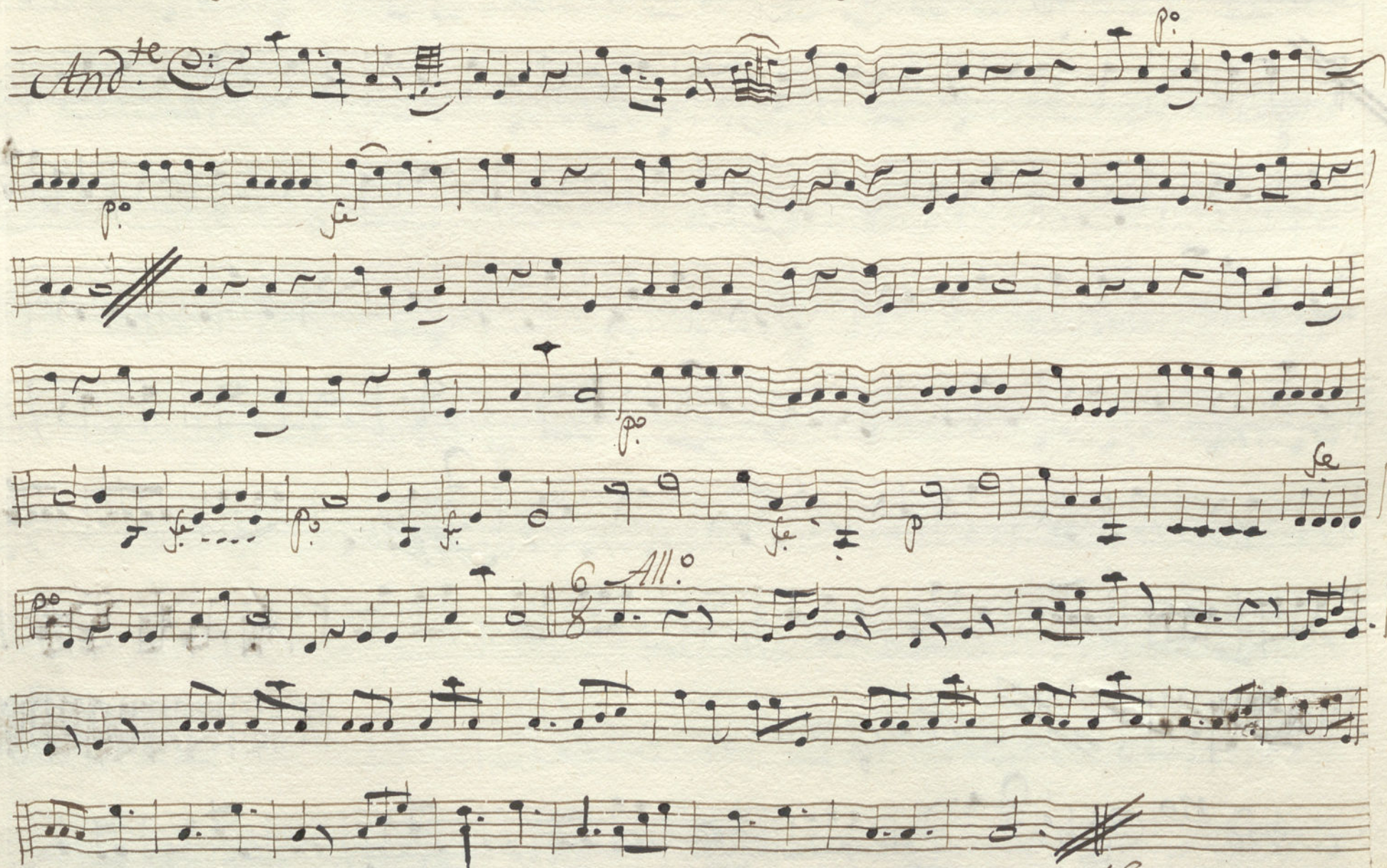

*Al Segno:*

*And<sup>te</sup>*  $\text{C}:\flat\frac{6}{8}$

*Allegro*  $\frac{2}{4}$

*And no*  $\text{C}:\flat\frac{2}{4}$

Ayuntamiento de Madrid

*Sep. 8*  
*All.<sup>o</sup>*

*p.*

*Se rep. te 9. dux la*  
*Paroia.*  
*p.*

*p.*

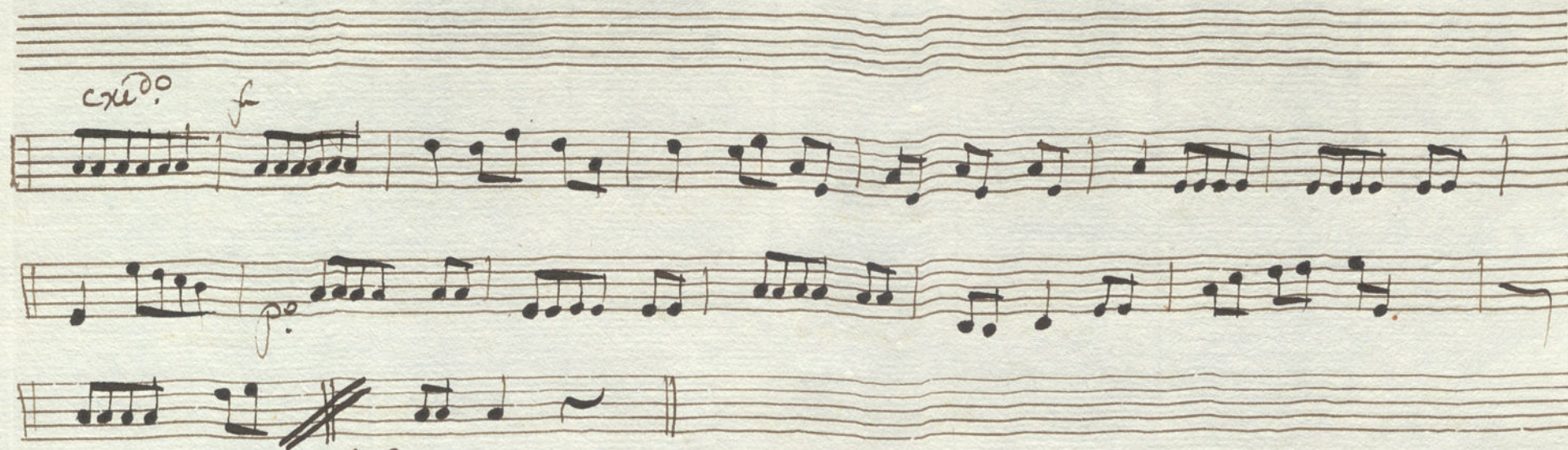

*Allegro:*

