

Minuetto
Alt.

25 marta

guitarra

(Impresión)

722. 24
t

trio

Handwritten musical score for a Minuetto and Trio. The Minuetto section is in 3/4 time, marked 'Alt.', and features a melody with various ornaments and dynamics like 'p' and 'f'. The Trio section is also in 3/4 time and consists of a piano accompaniment with chords and a bass line. The score ends with a double bar line and the initials 'D.C. M.'.

Mus 722-24 (5)

All.^o

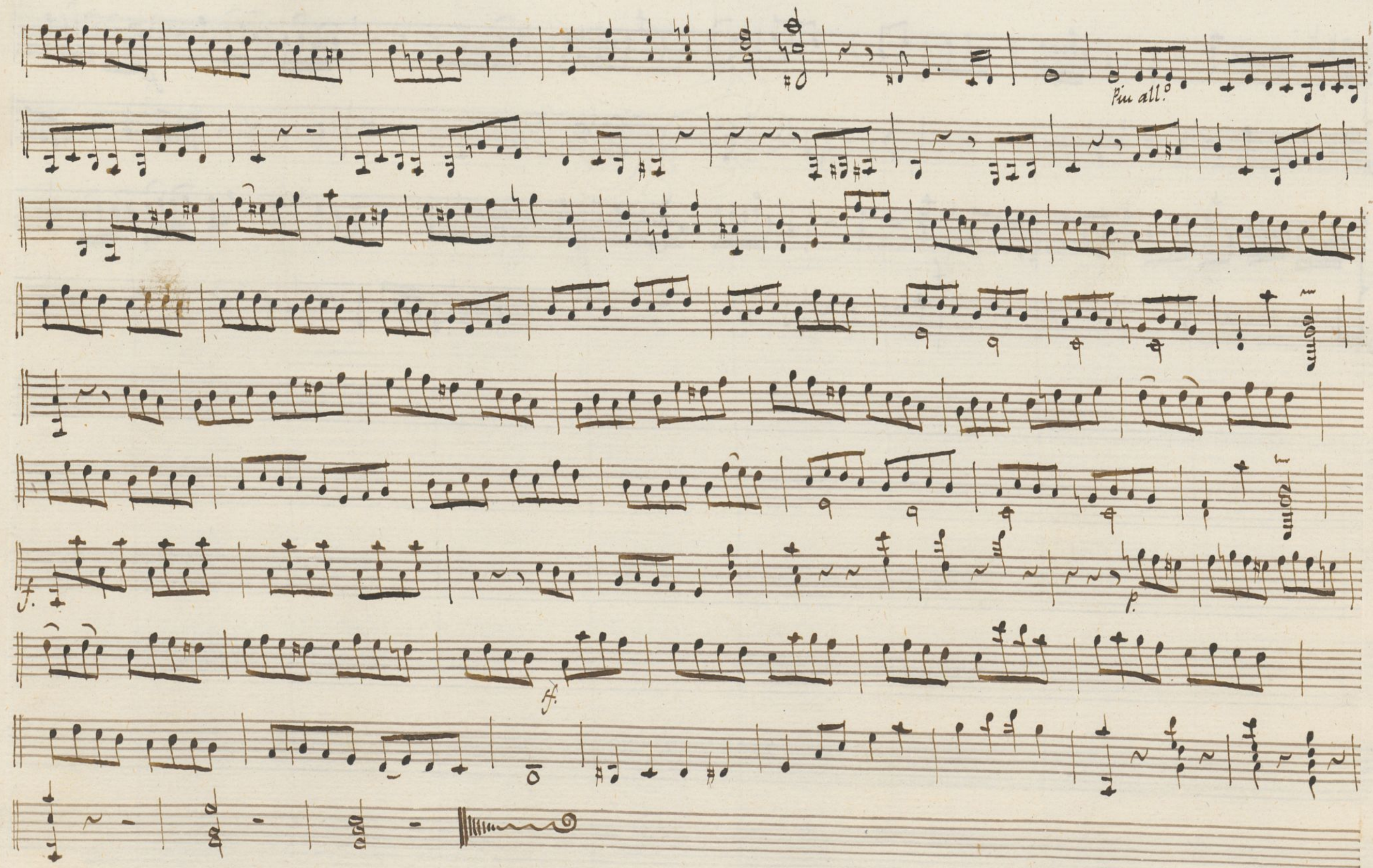

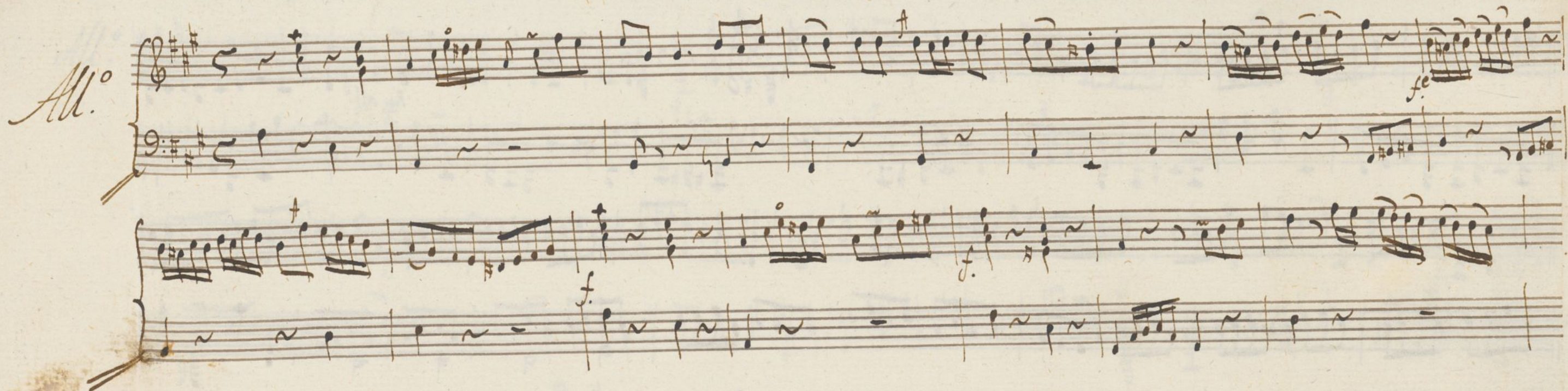

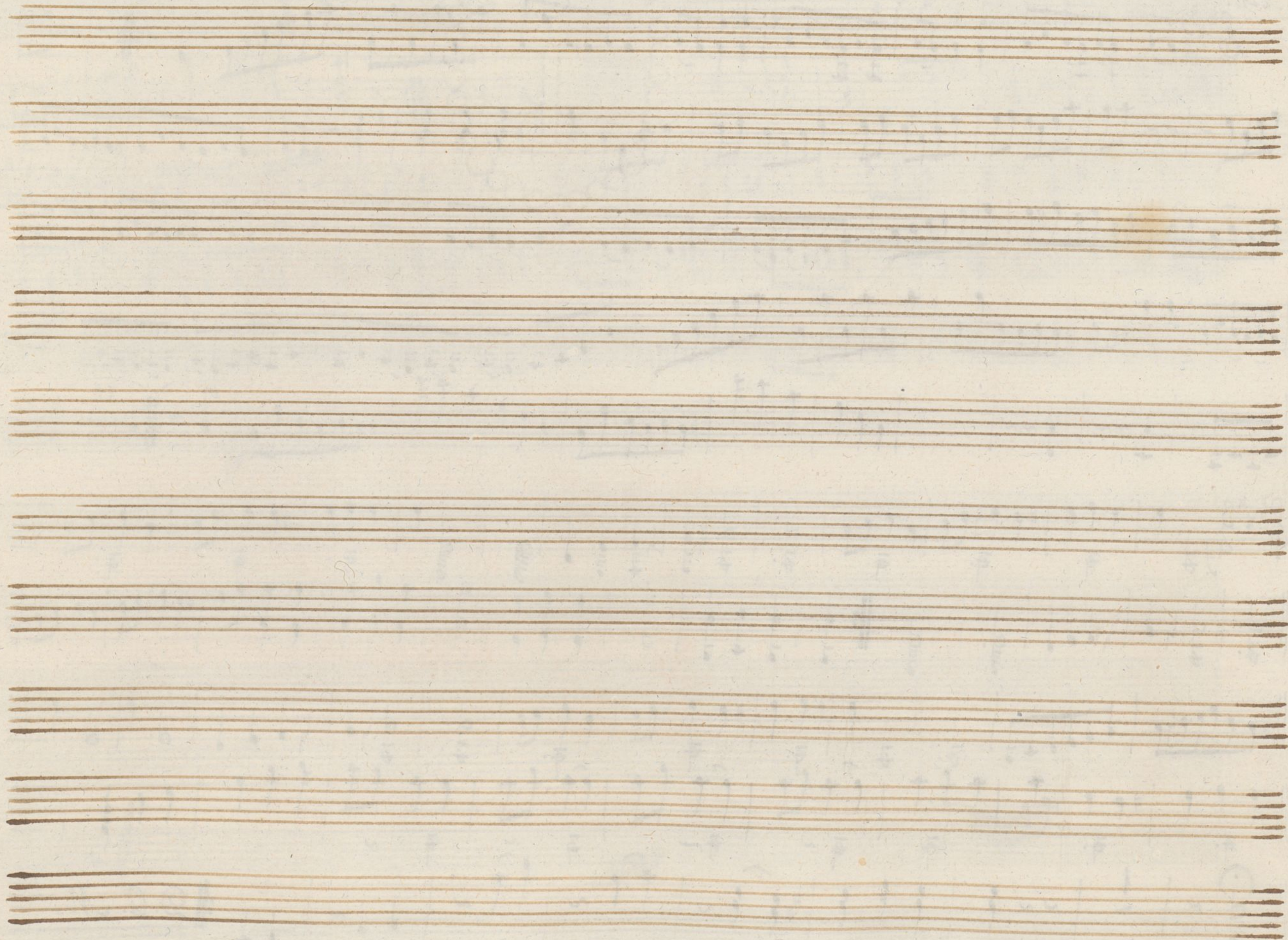

Min.^{to} M.^o

722 23
aa

Trio

D. C. M.

722-24

Minuetto
tempo presto

|| D.C. al M.

Mus 722-24 (5)

Ayuntamiento de Madrid

722. 24^{va} *Quinteto para piano*

Allegretto *All.* *3/4*

1a *Trio* *3/4*

D. G. M.

Mus 722-24(5)

All.^o

Quasi.

2

pizz.

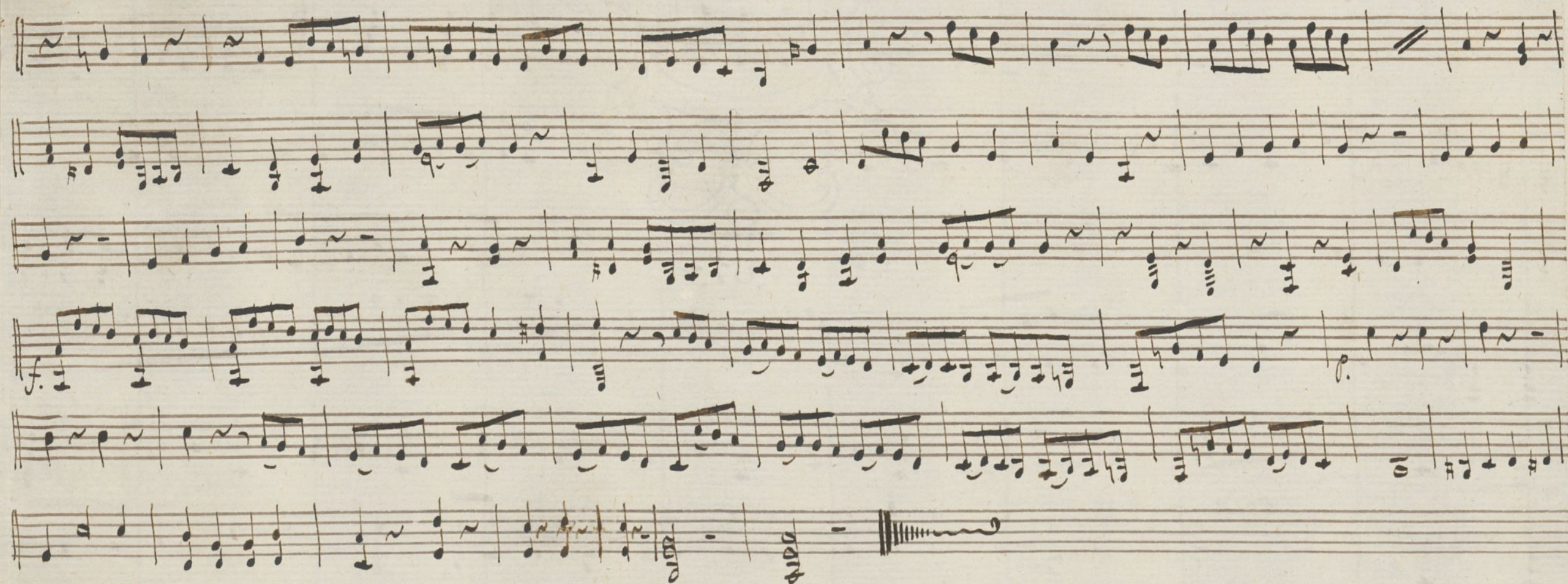

Al.^o
Mimetto

Mr.
