

7

Violin 1.º *Al*

Vaile

El Tutor Burlado

# Sinfonia

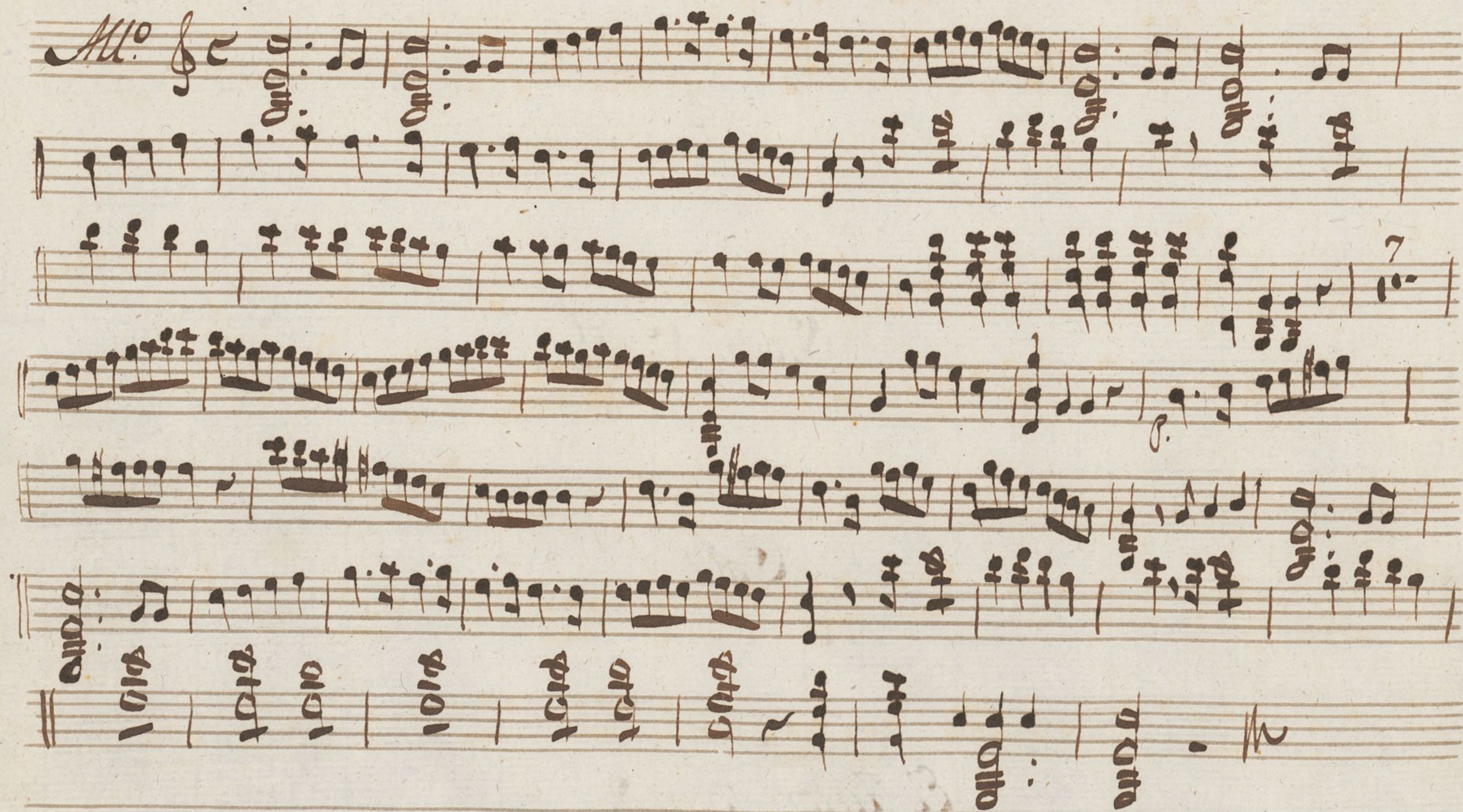

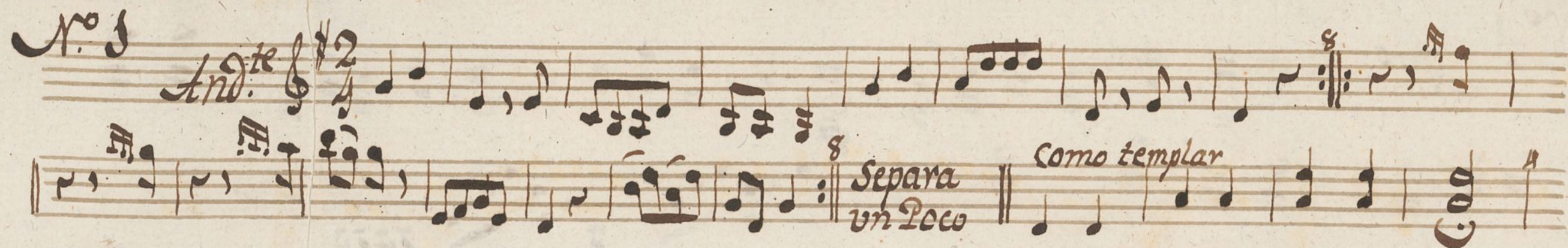

Nº 1 *And.<sup>te</sup>*  $\frac{2}{4}$   *8* *Separa vn Poco* *Como templar*

Nº 2  $\frac{3}{4}$   *14* *sepaza vn poco*

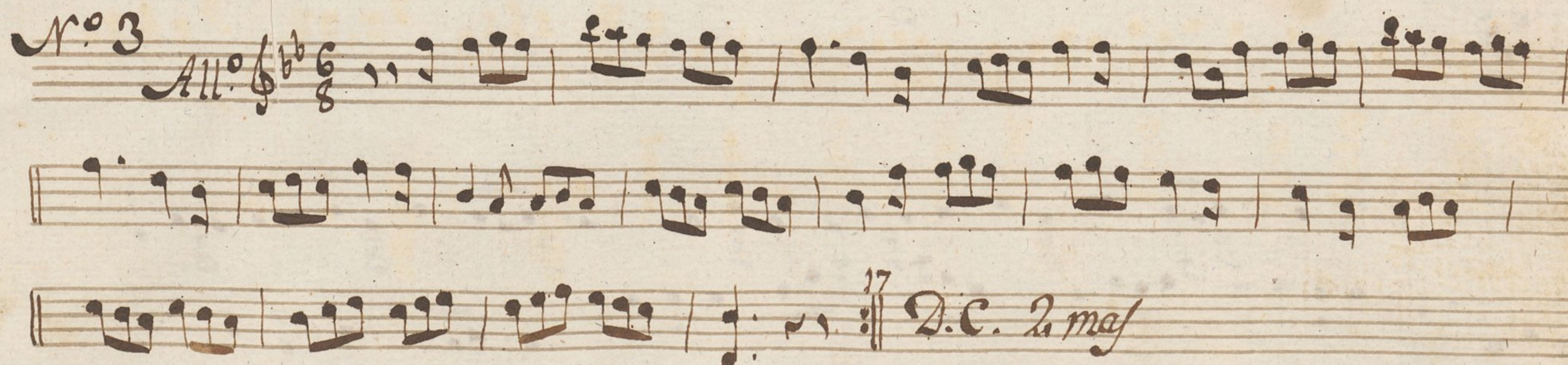
Nº 3 *All.<sup>o</sup>*  $\frac{6}{8}$   *17* *D.C. 2. maj*

*No 4* *All.<sup>o</sup>*

*No 5*

*Mod.<sup>to</sup>*

Nº 6

*Alemanda*

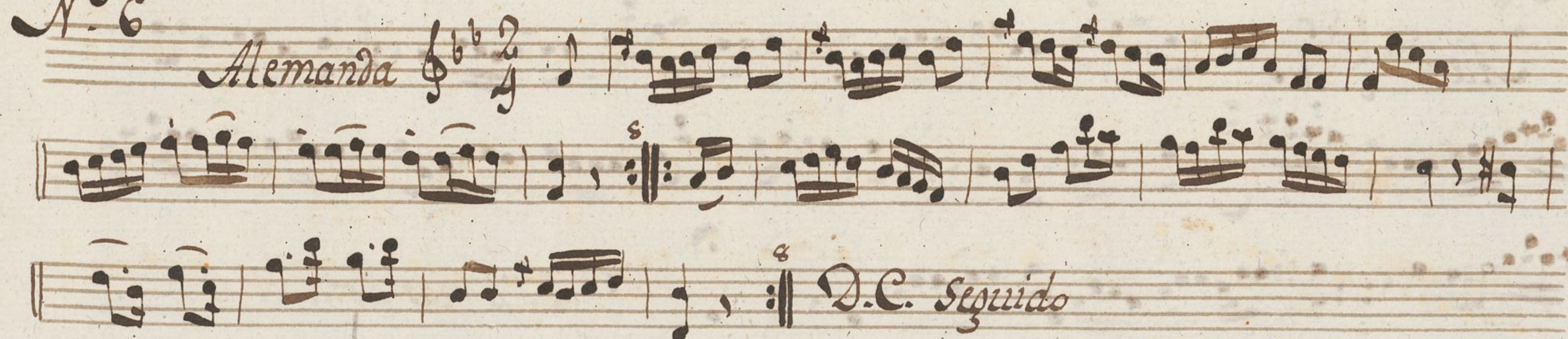

Nº 7

*All.<sup>o</sup>*

Nº 8

*And.<sup>no</sup>*

N.

*Nº 9*  
*Alem.<sup>da</sup>* 2/4

*fin*

*la 2.ª no*

*D.C. 2 mas asta el fin*

*Nº 10*  
*All.<sup>o</sup>*

*fin*

*la 2.ª no*

*D.C. 2 mas asta el fin*

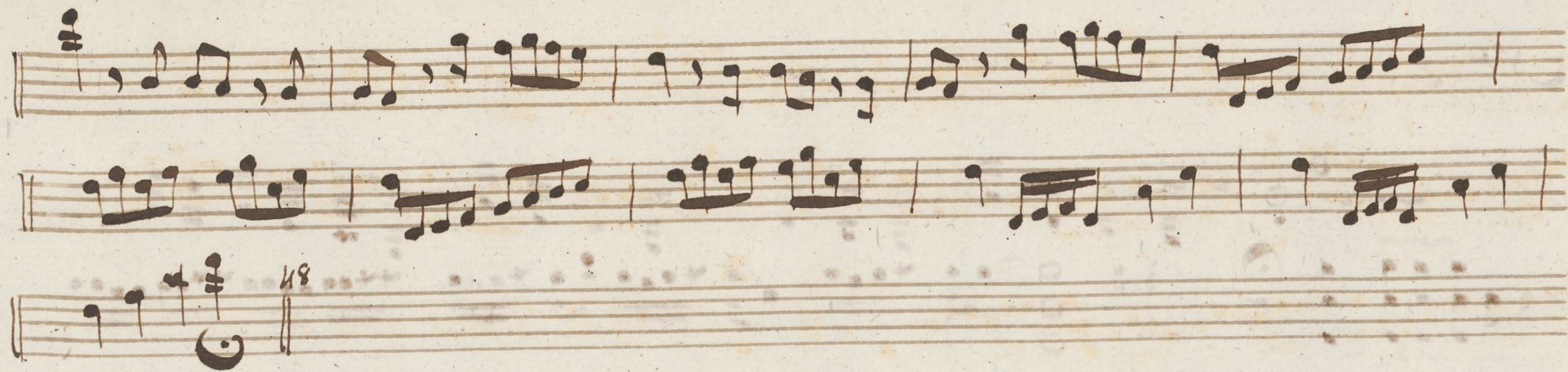

N.º 33

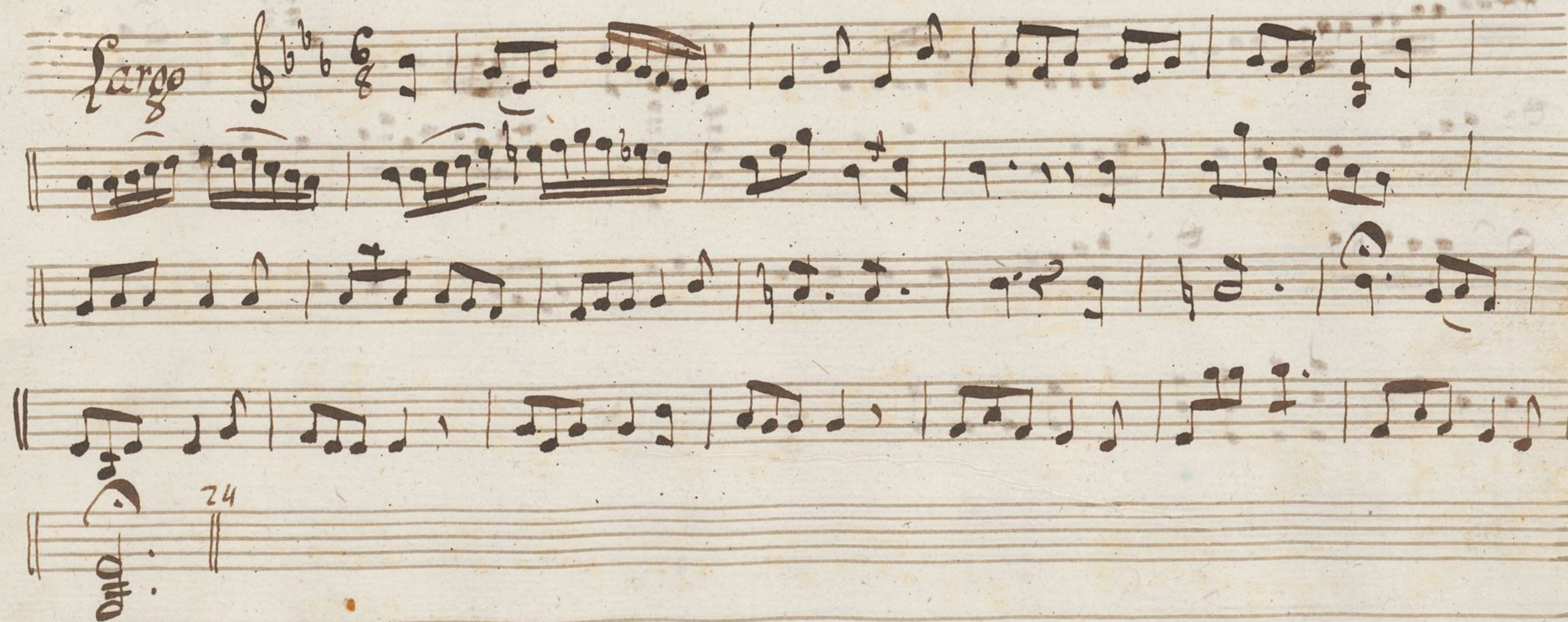

N.º 12

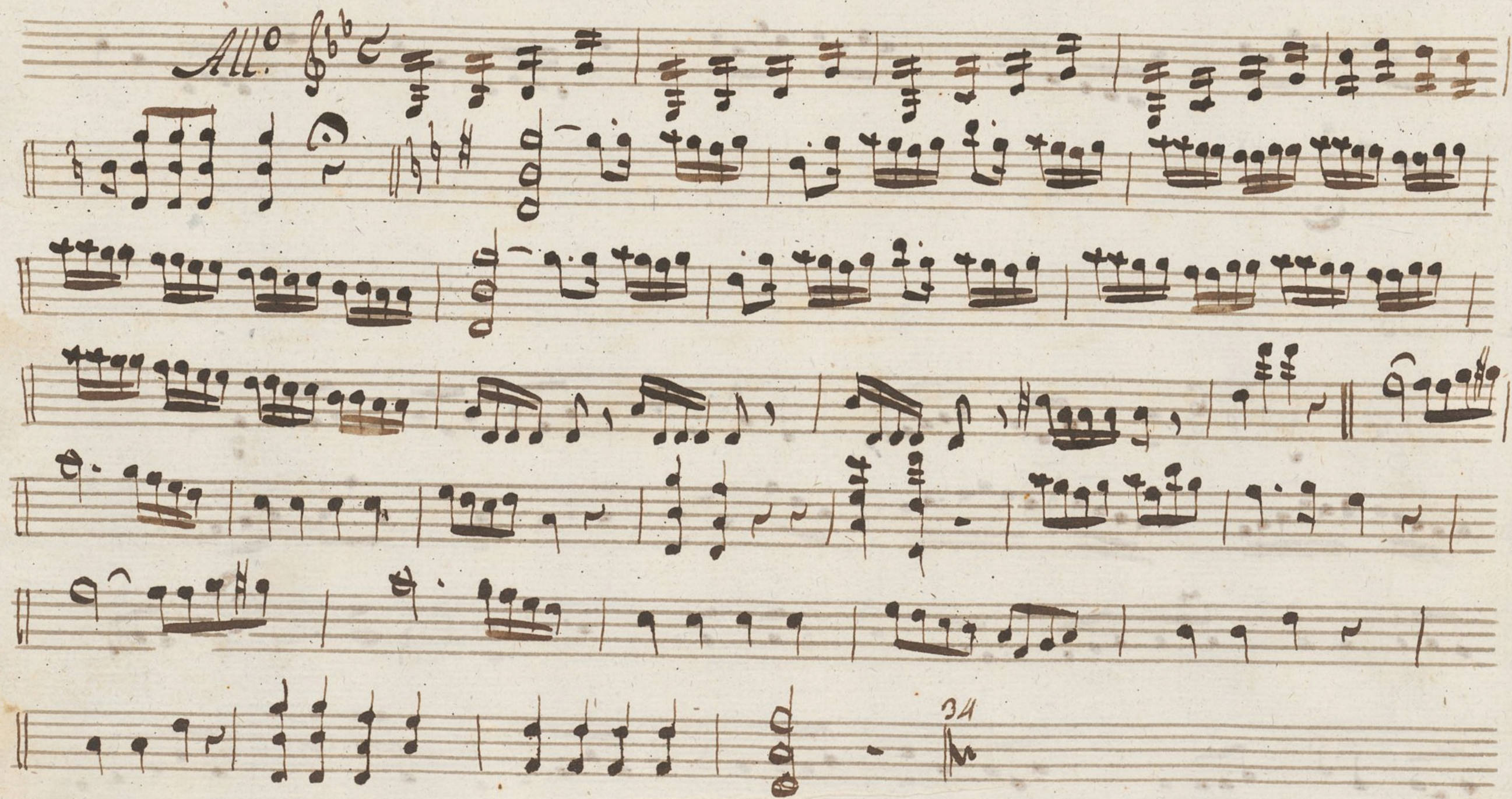

Nº 13

V.S.

*Final And<sup>no</sup>*

*Solo 1<sup>o</sup>*

*Solo 2<sup>o</sup>*

*Solo 3<sup>o</sup>*

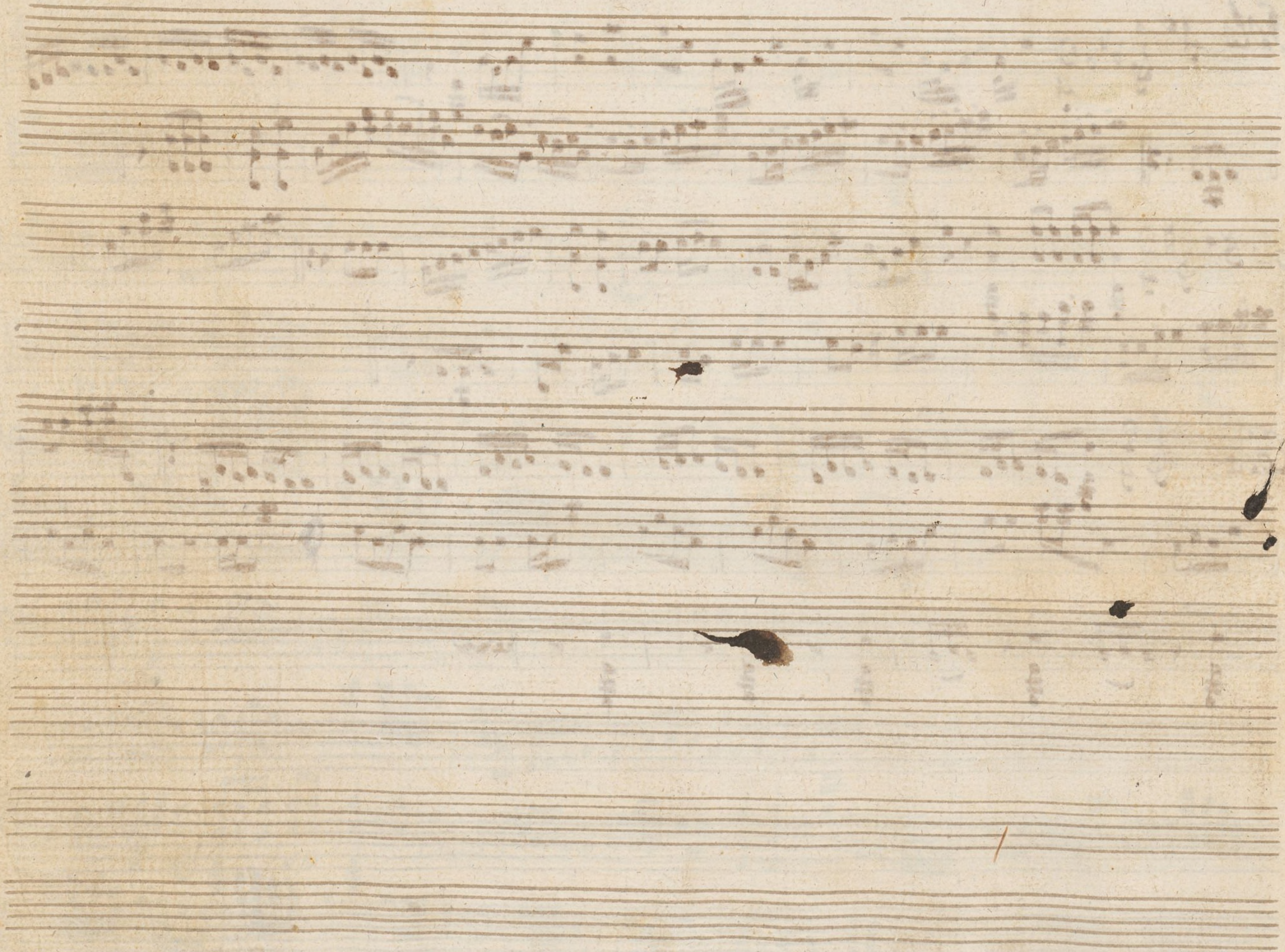

Ayuntamiento de Madrid

2

7

*Violin 1.º*

*Vaile*

*El Futor Burlado*

*Sinfonia*

*Allegro*

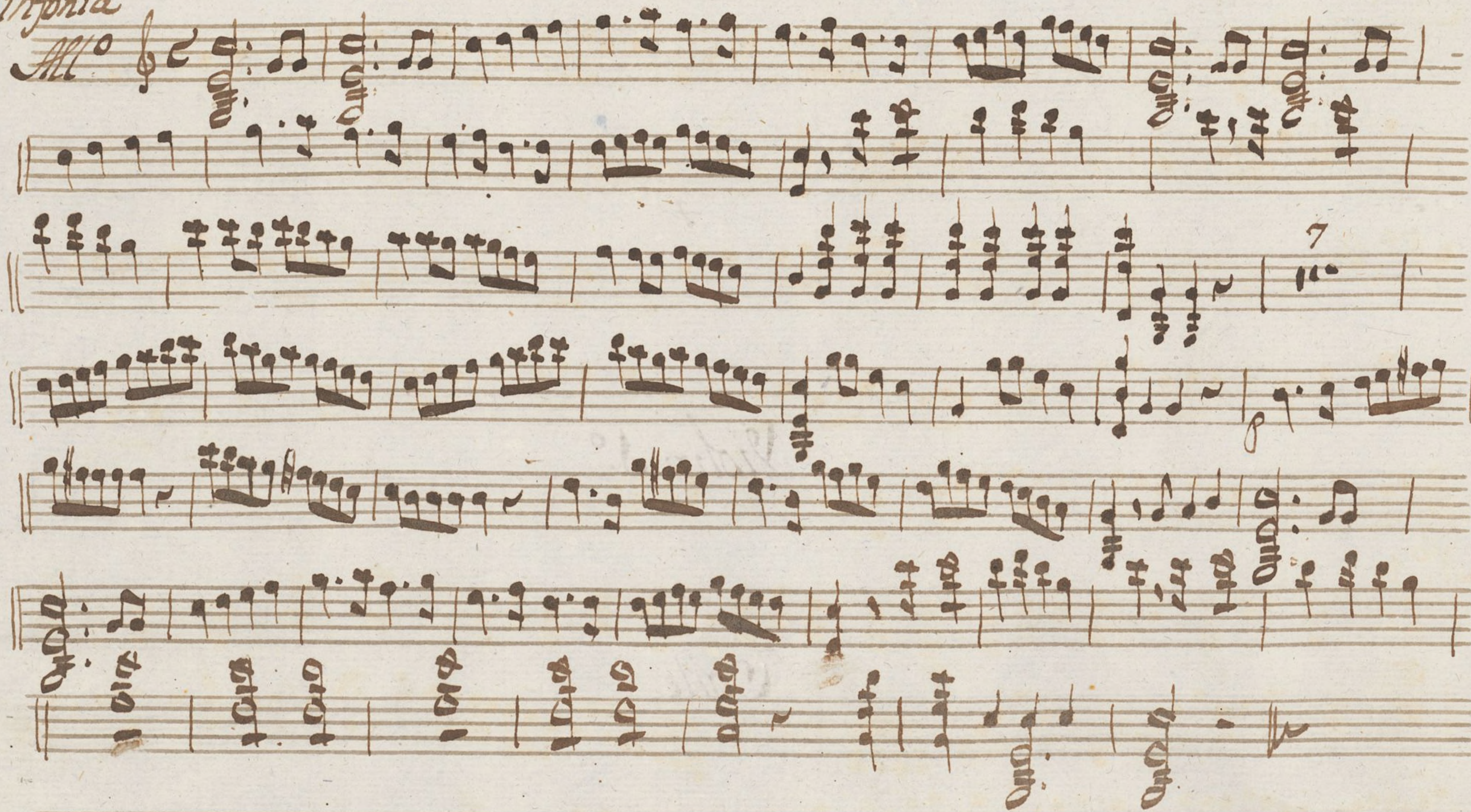

*Nº 2 And.*

*separa un poco* *como Templado*

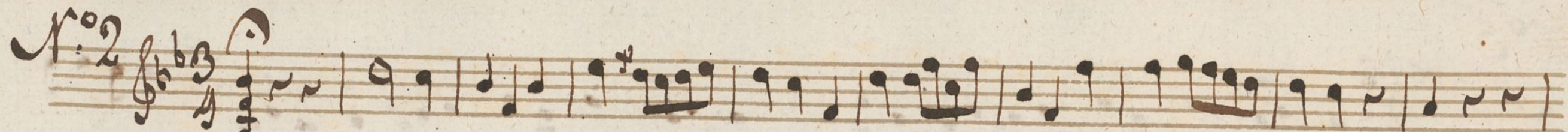
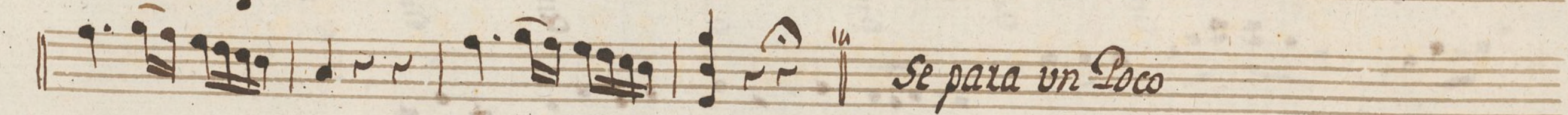

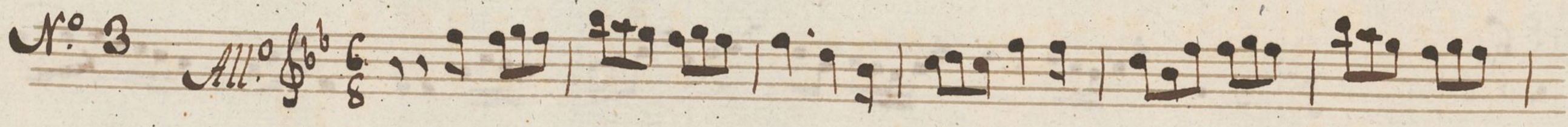
Nº 2   *Se para un Poco*

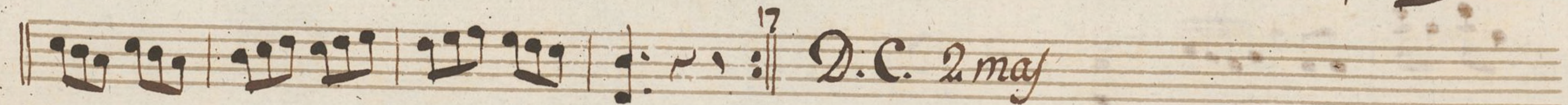
Nº 3 *All.<sup>o</sup>*    *D.C. 2<sup>a</sup> maj*

Nº 4 *All.<sup>o</sup>*     

Nº 5  
Mod<sup>to</sup> 6/8

Nº 6  
Alemanda 2/4

Nº 7  
All.<sup>o</sup> 2/4

Nº 8.  
And<sup>no</sup> 3/4

N<sup>o</sup> 9  
*Alemanda* 

N<sup>o</sup> 10 *All.<sup>o</sup>* 

Nº 11 *Largo*

24

Nº 12

*All.<sup>o</sup>*

Nº 13

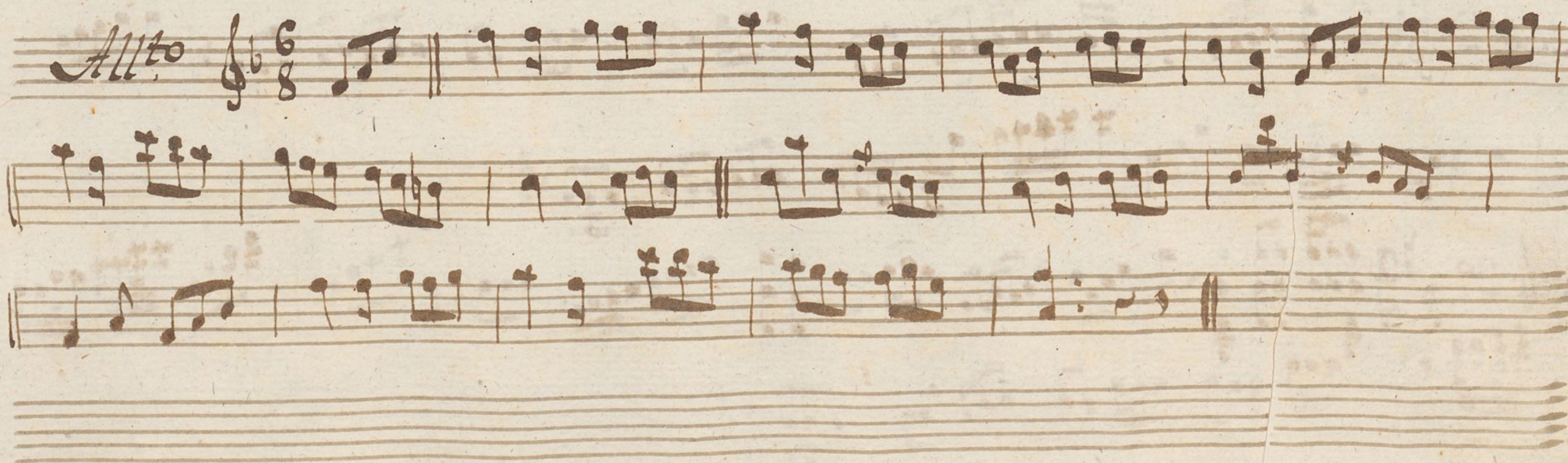

*Final*

*And<sup>no</sup>*

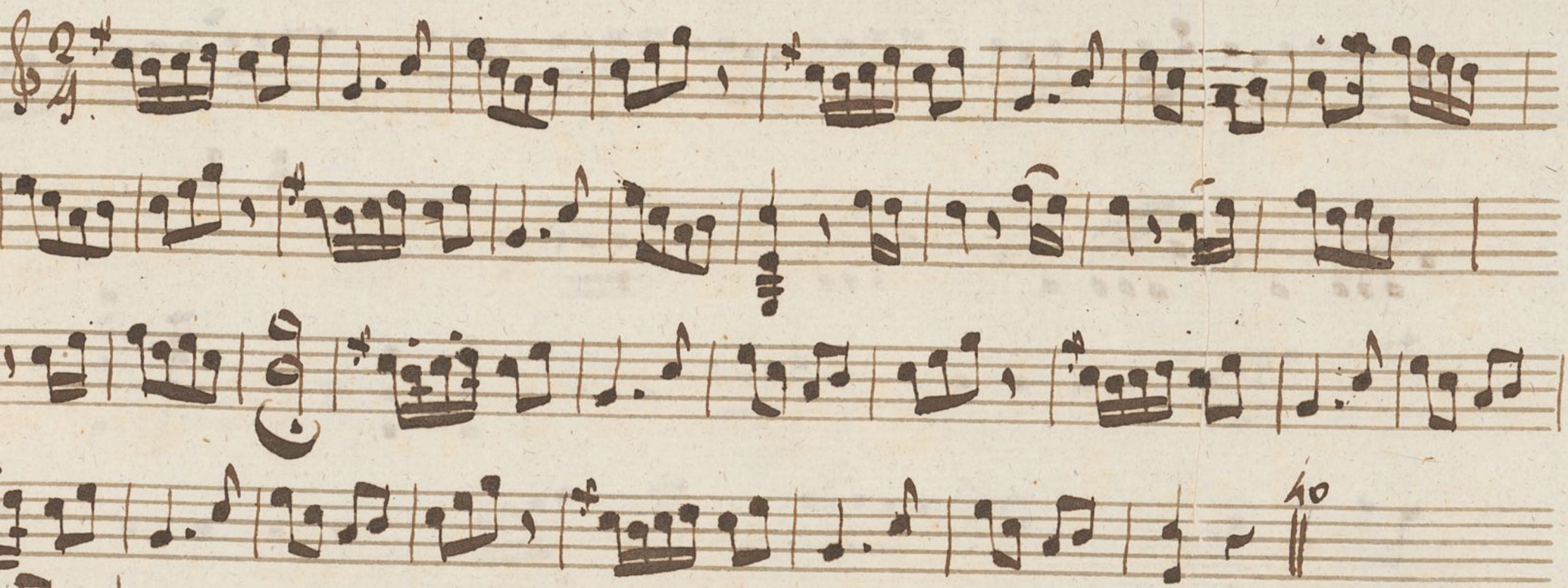

*Solo 1*

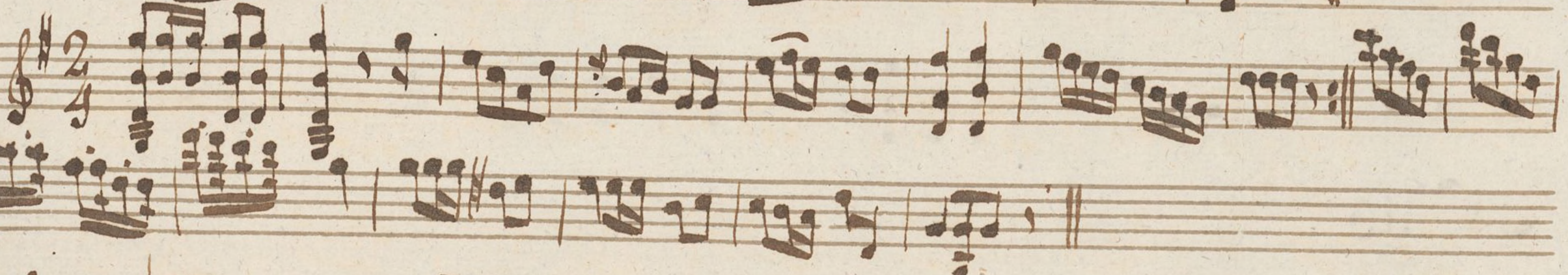

*Solo 2*

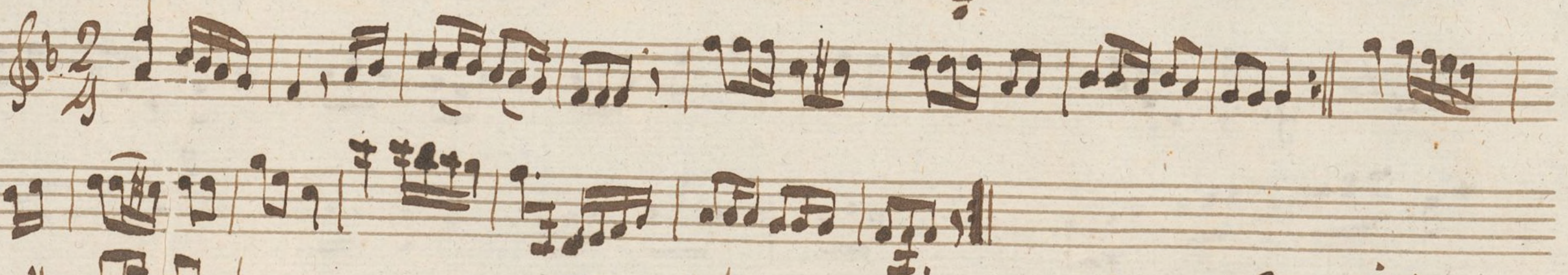

*Solo 3*

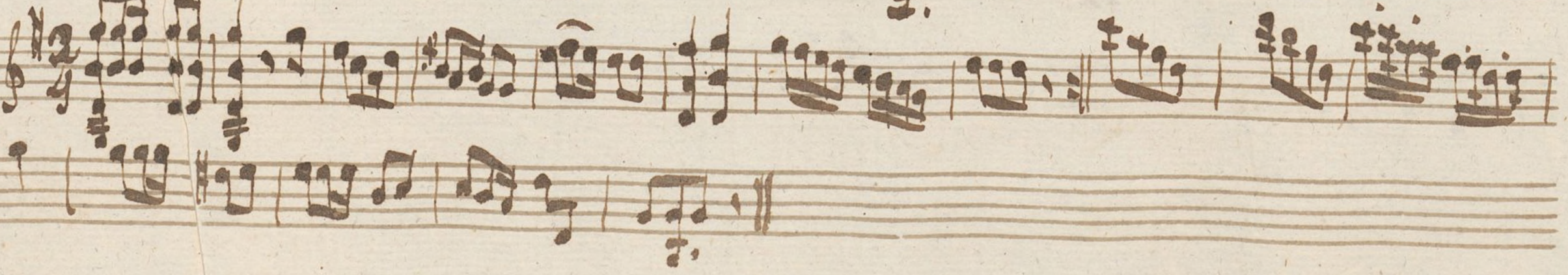

*Solo 4*  $\text{4}^\circ$   $\text{2/4}$  

*Solo 5*  $\text{5}^\circ$   $\text{2/4}$  

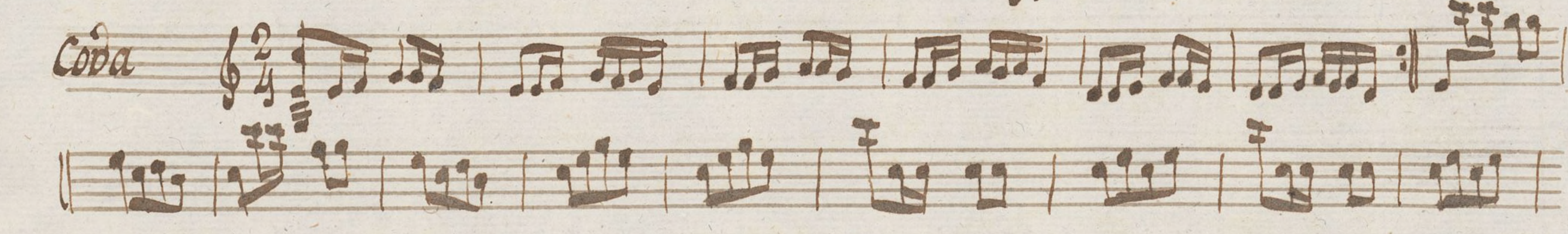
*Coda*  $\text{2/4}$  

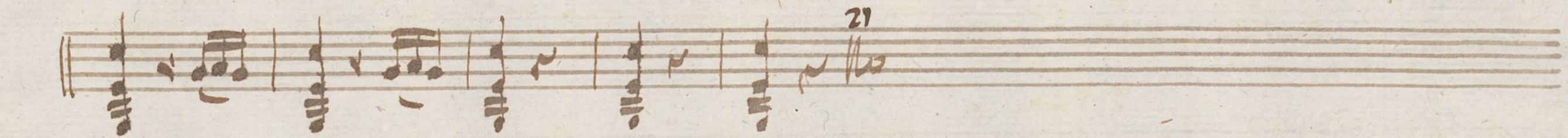

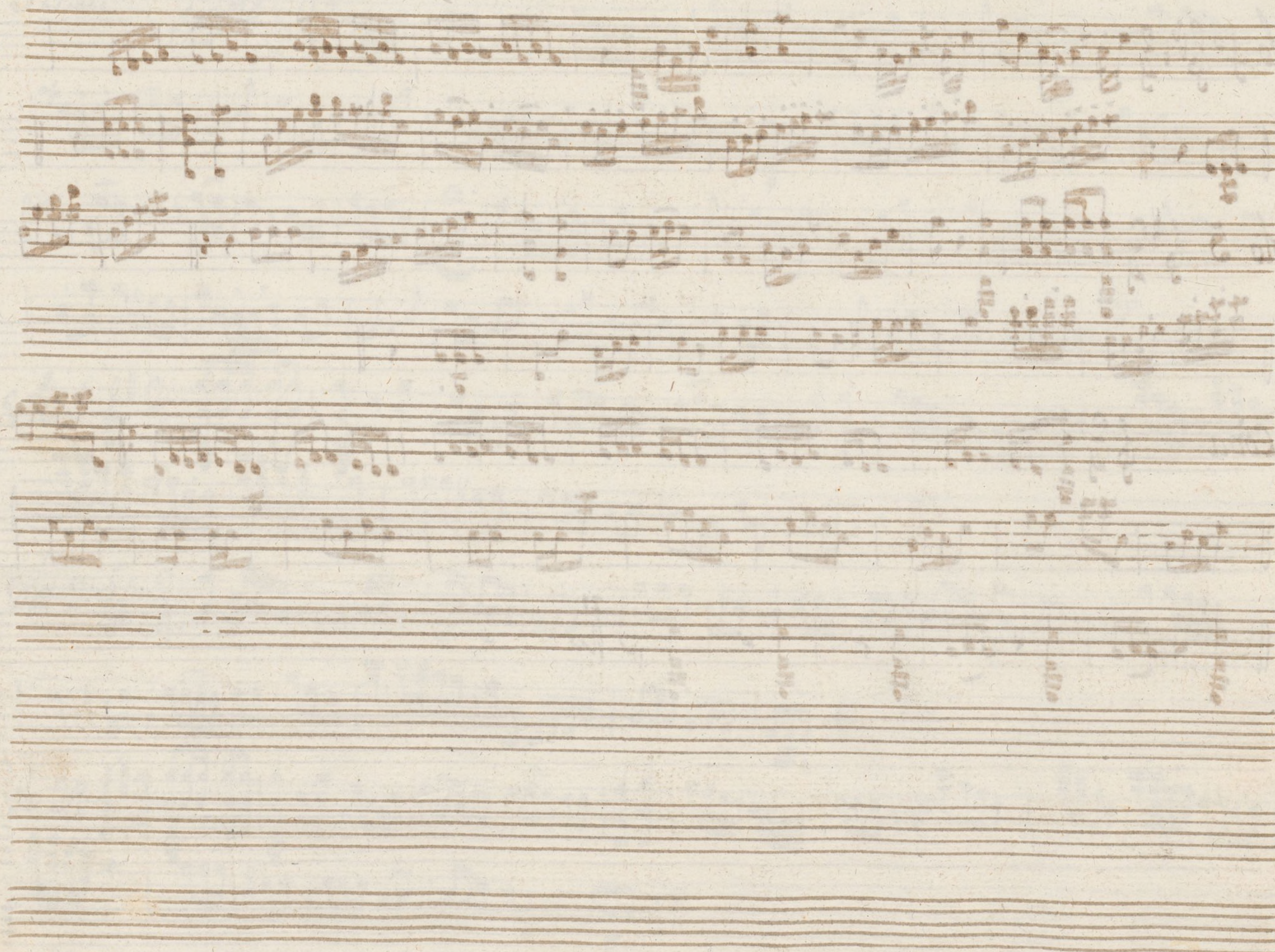

*f.*

*z*

*Violin 2º*

*Vaile*

*El Tutor Burlado*

# Sinfonia

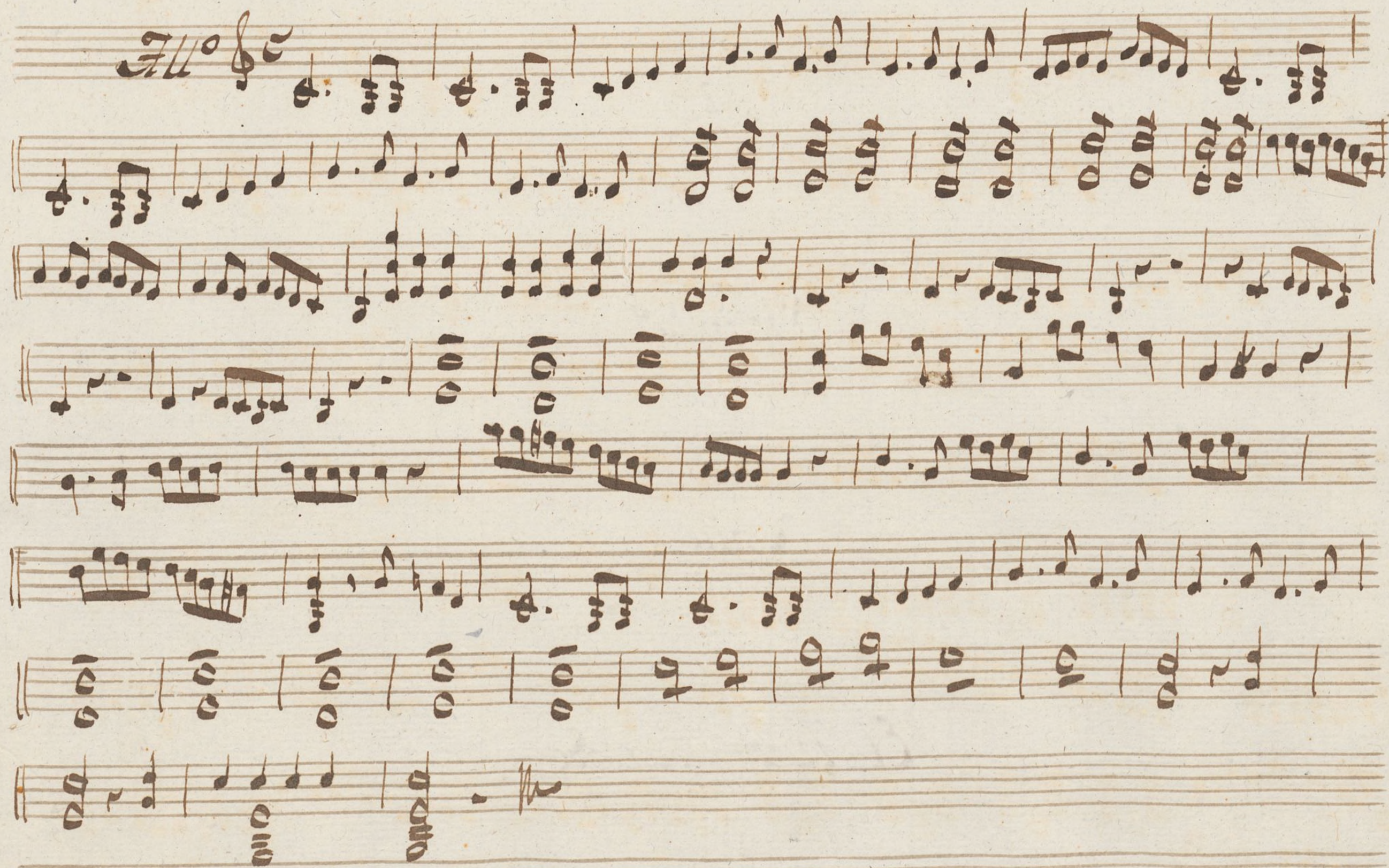

*N.º 1 And. 2/4*

*Para un Poco como templando*

*N.º 2*

*N.º 3 All. 3/4 D.C. 2ma*

*N.º 4 All. 3/4*

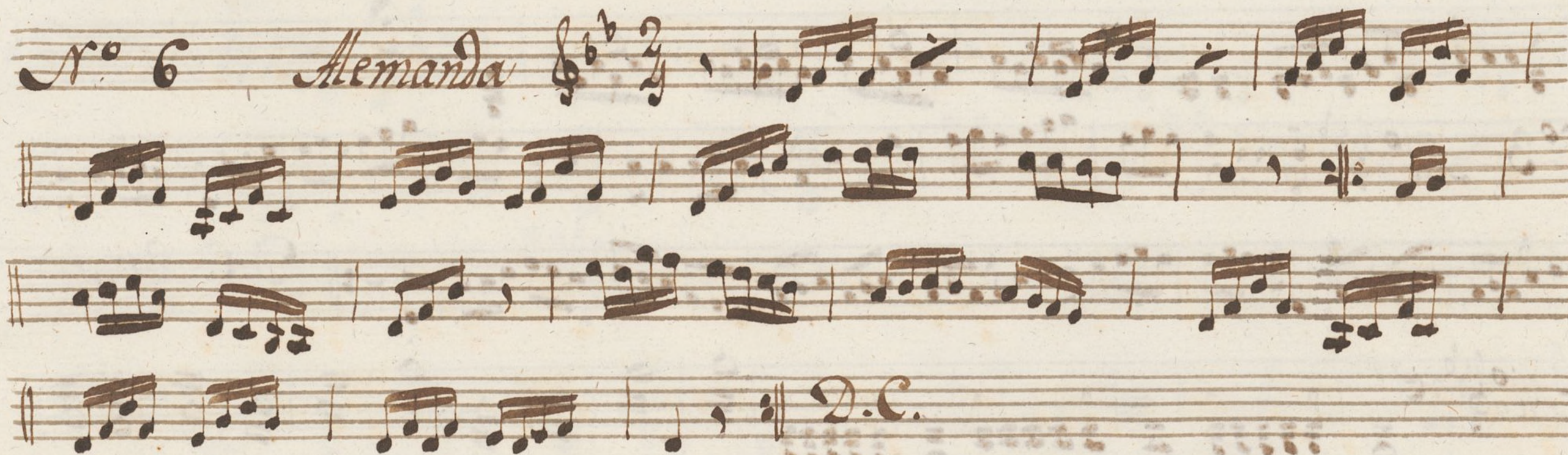

D.C. asta q<sup>a</sup> llama Barbieri

N<sup>o</sup> 8 And.<sup>te</sup>

N<sup>o</sup> 9 Alemanda

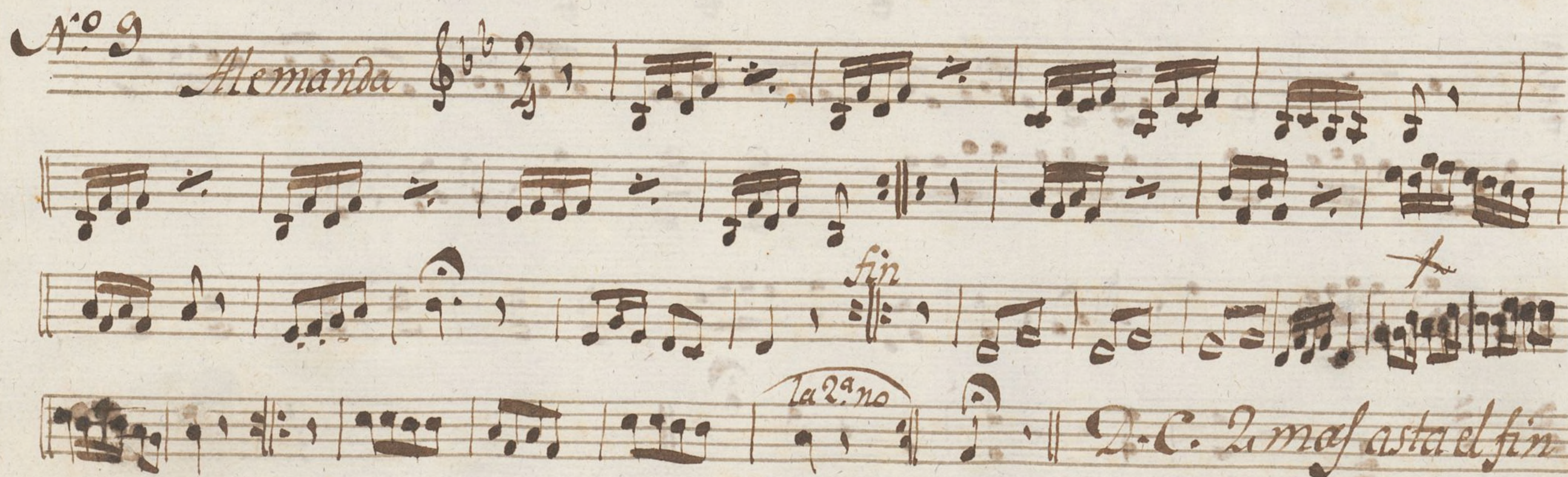

fin

la 2.ª no

D.C. 2.ª mas asta el fin

Nº 10

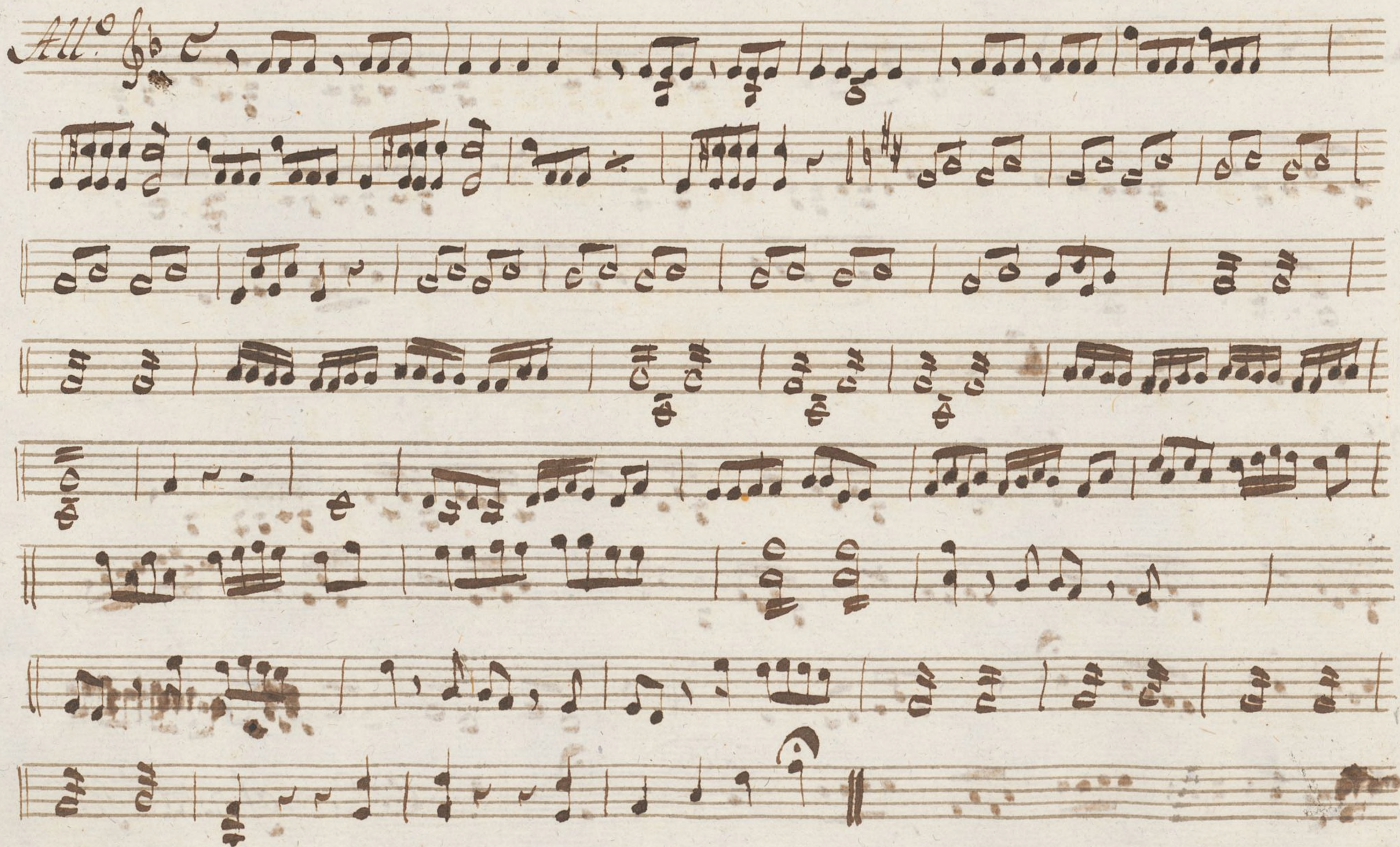

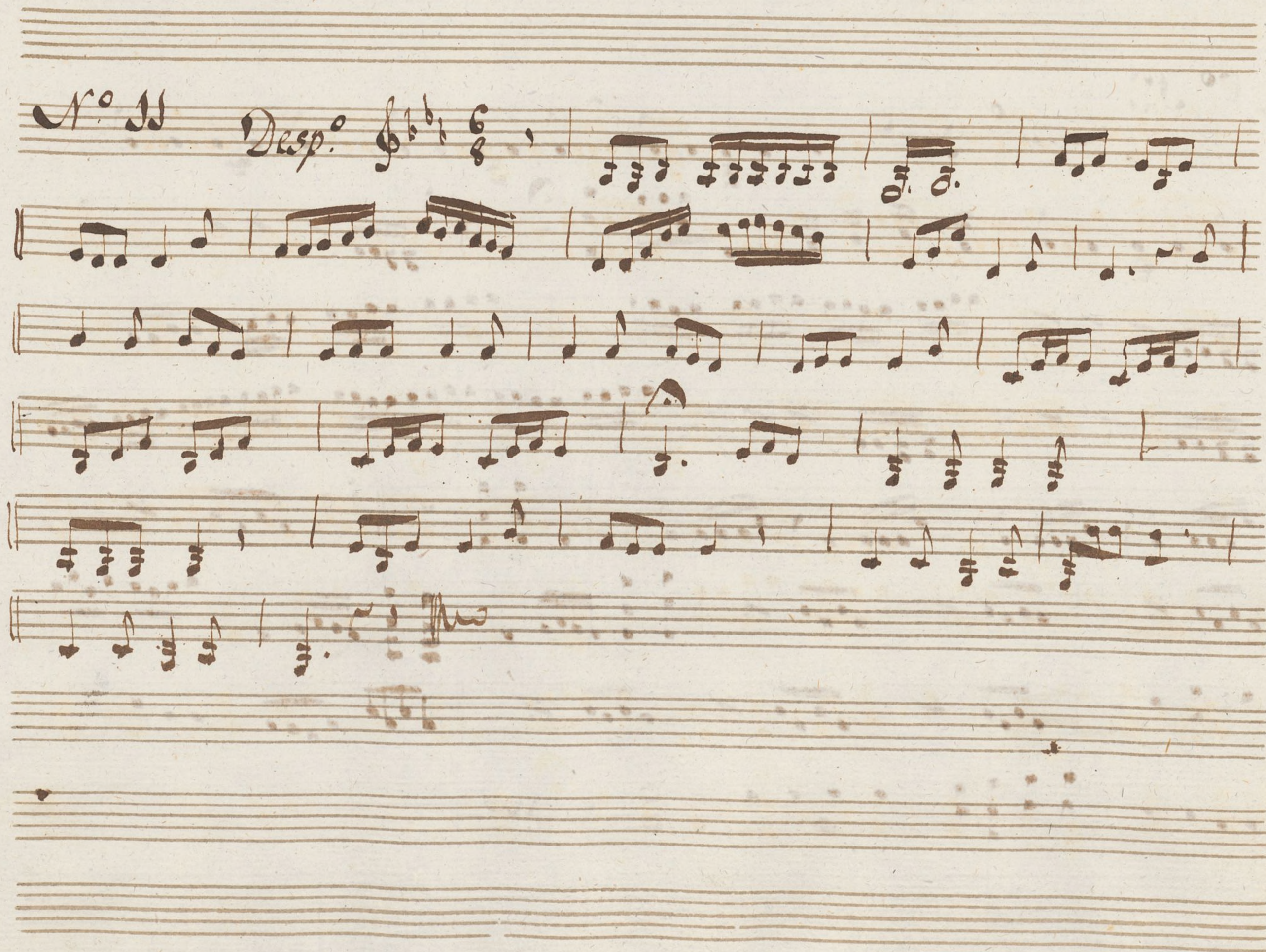

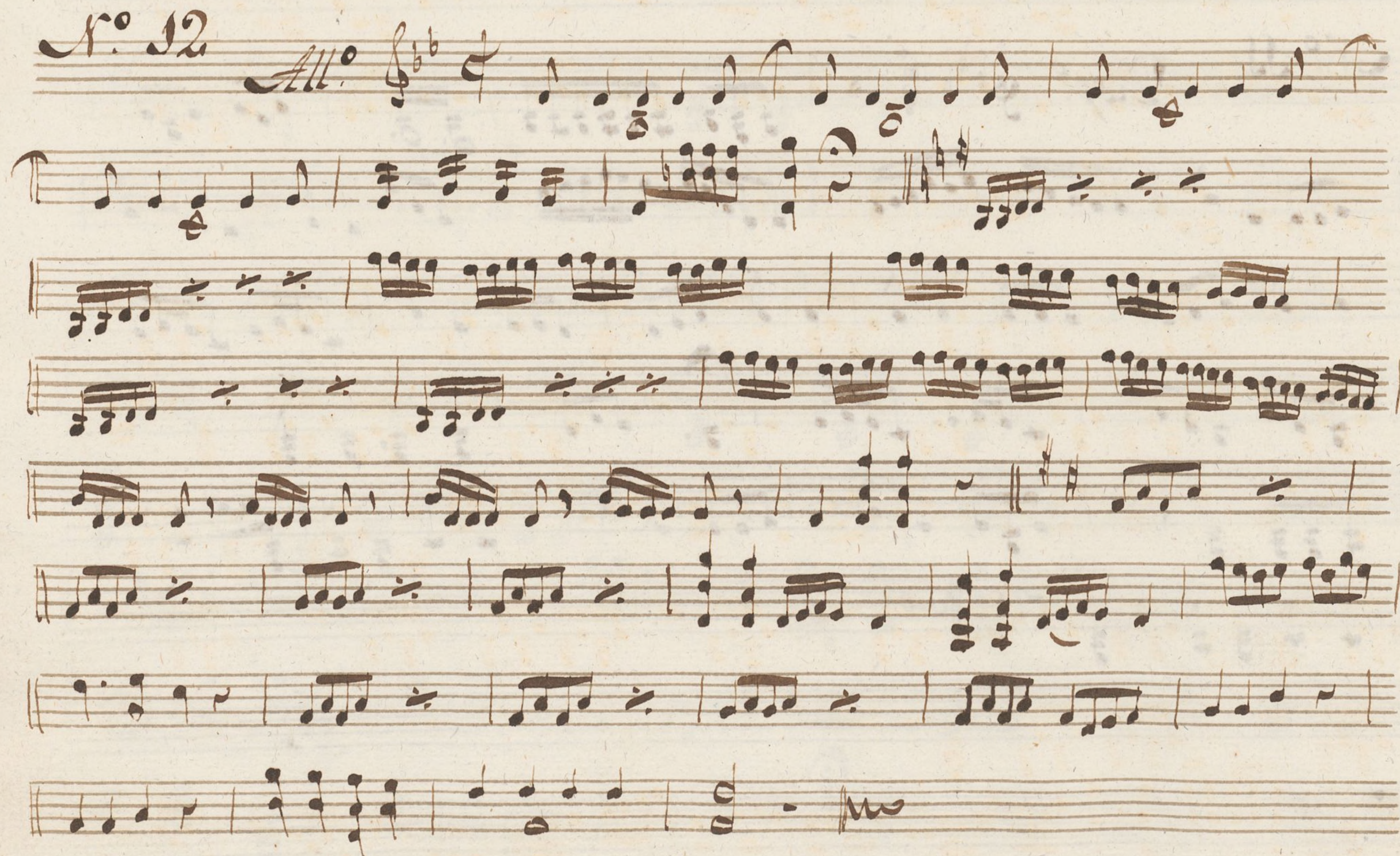

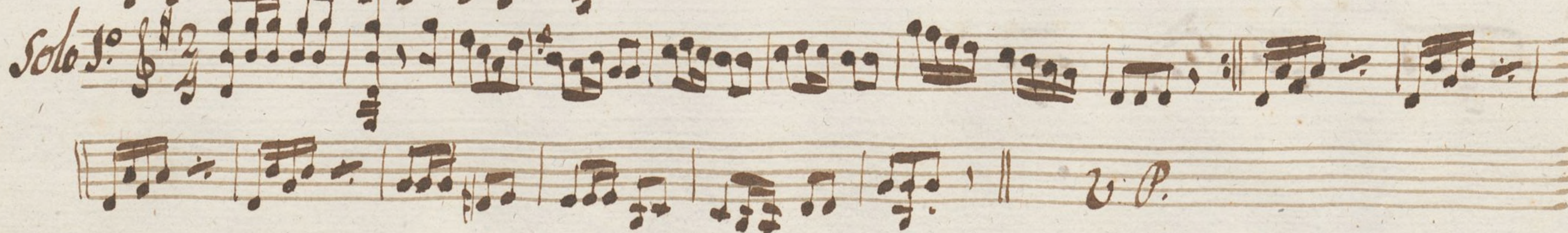
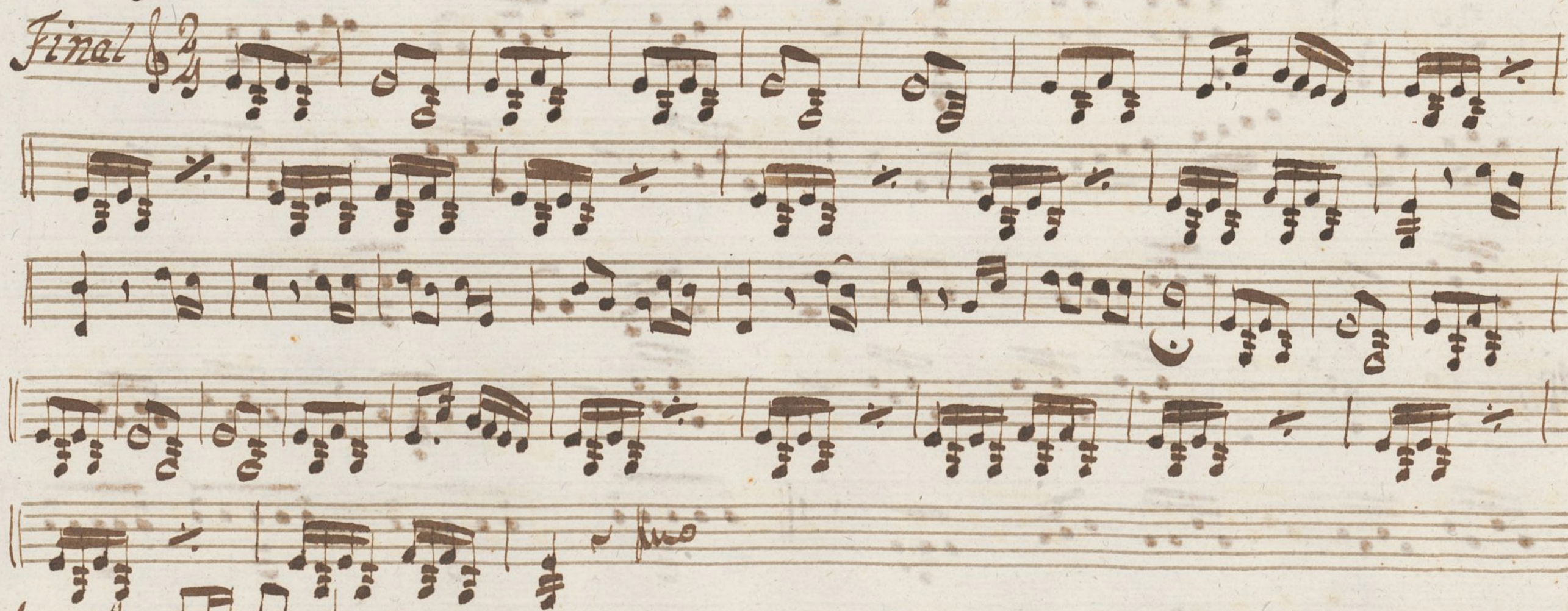
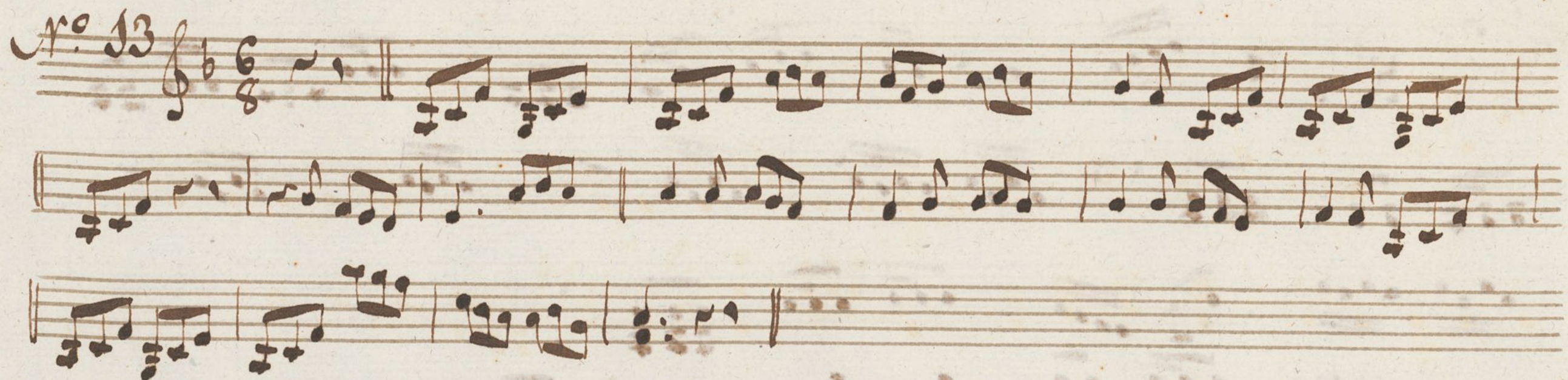

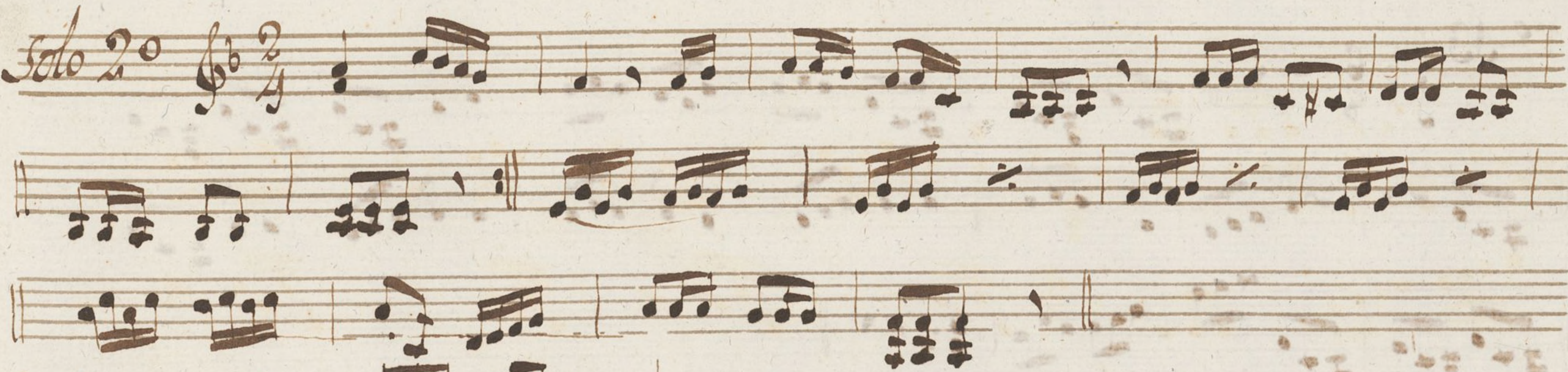

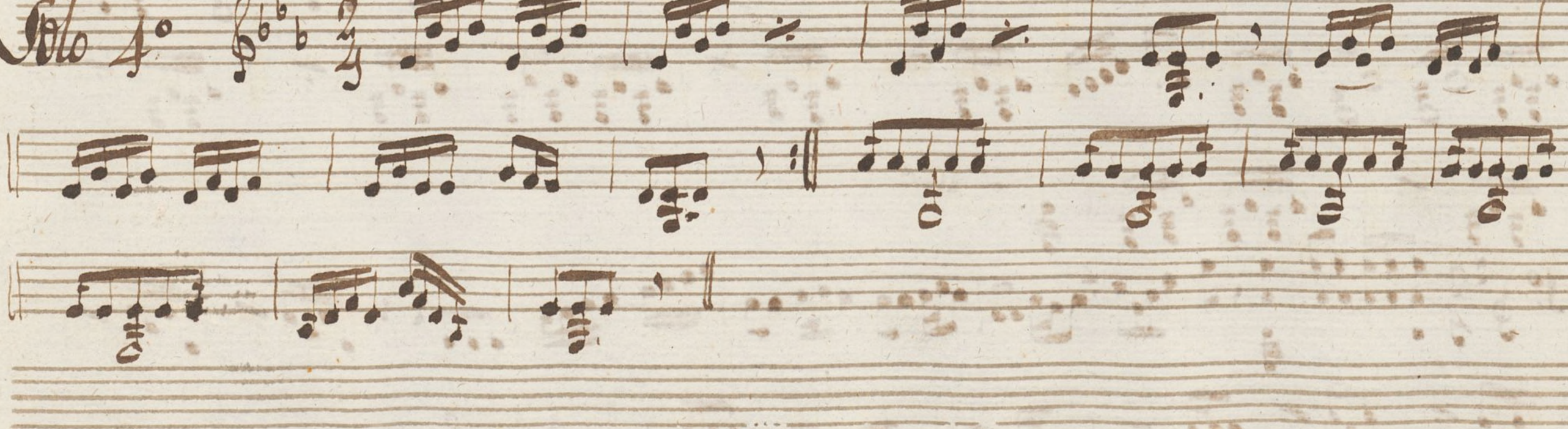
*Solo 2º*  *Solo 3º*  *Solo 4º* 

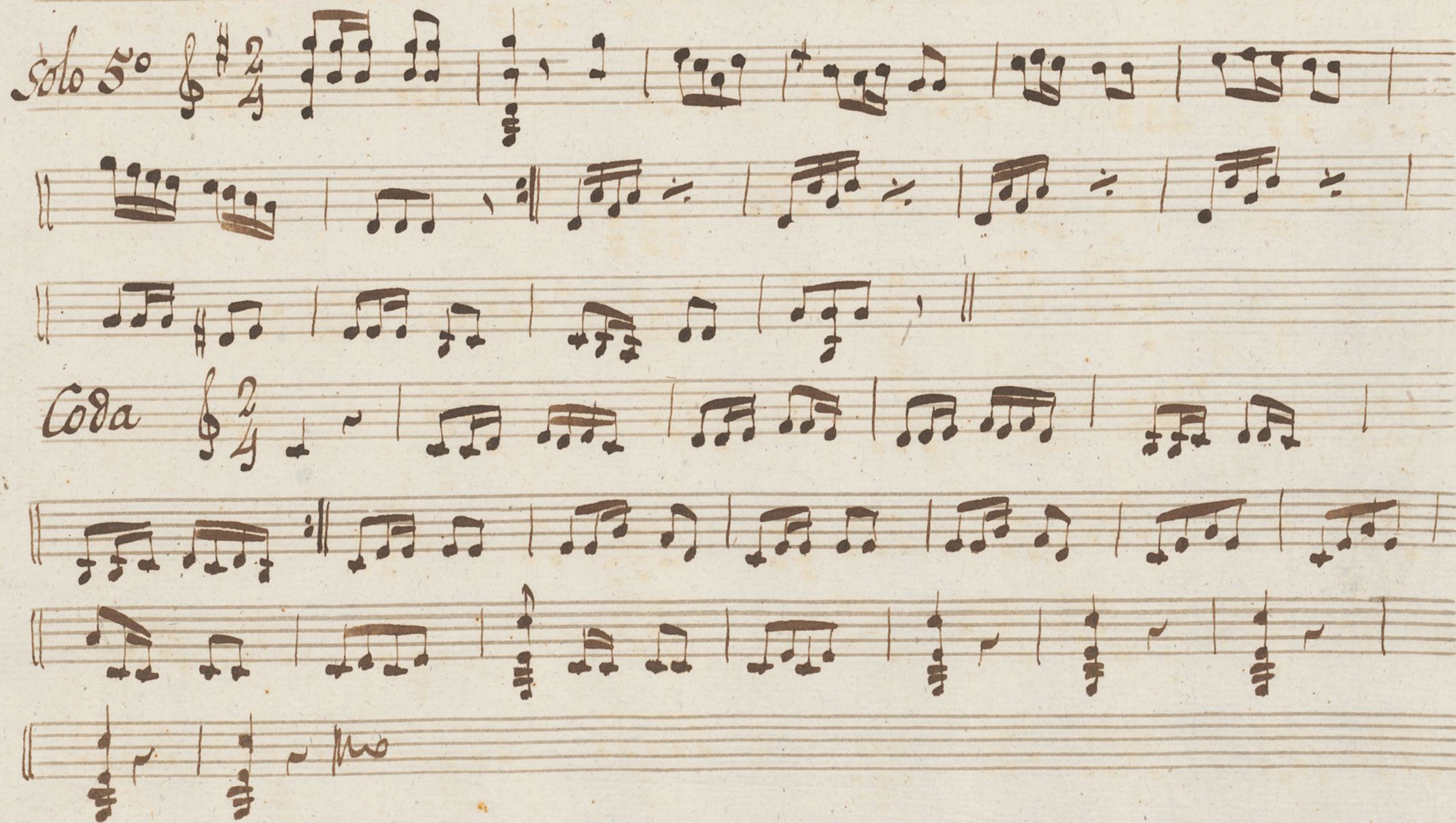

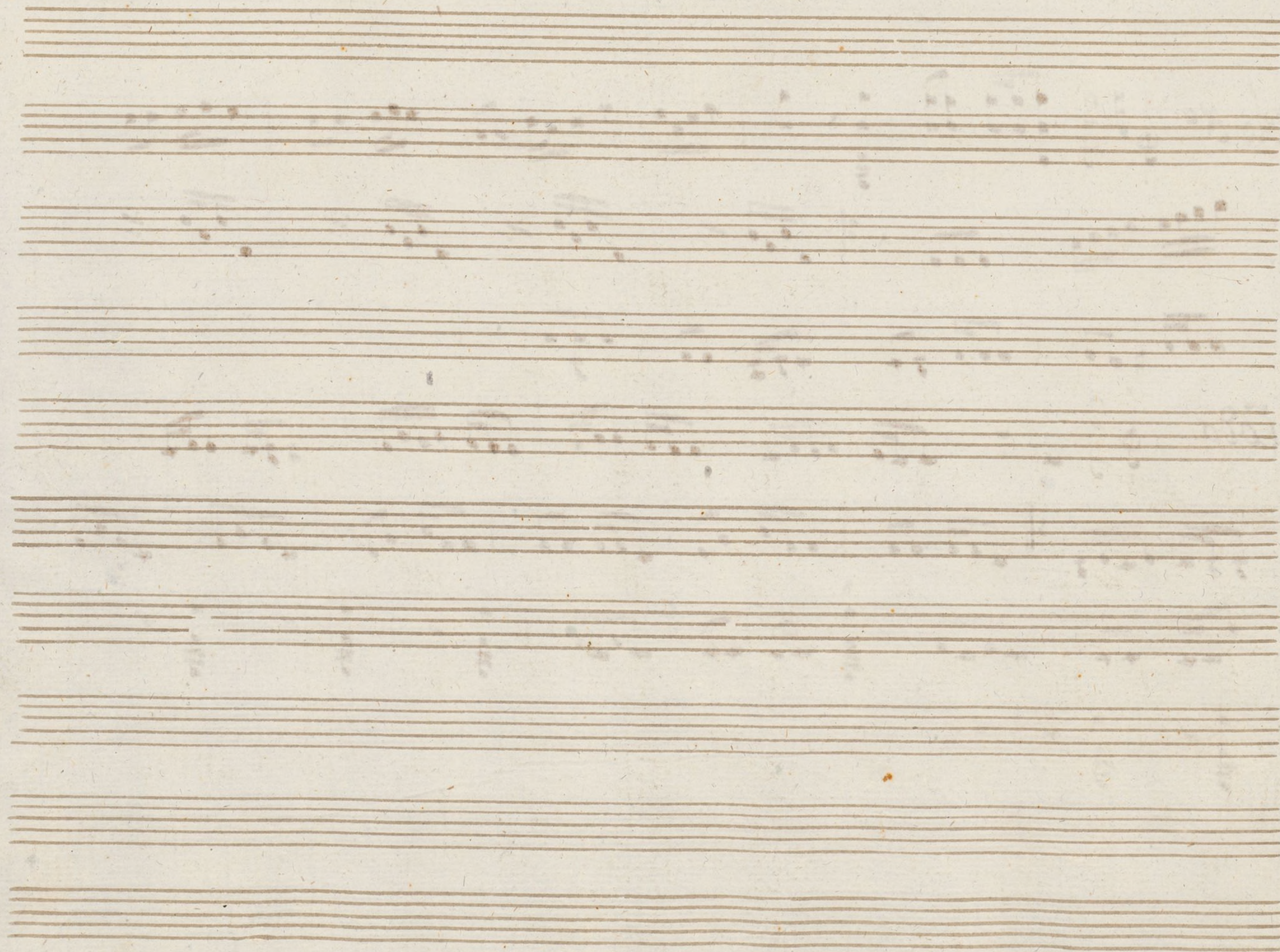

2

+

*Violin 2.<sup>o</sup>*

*Vaile*

*El Tutor Burlado*

*Sinfonia*

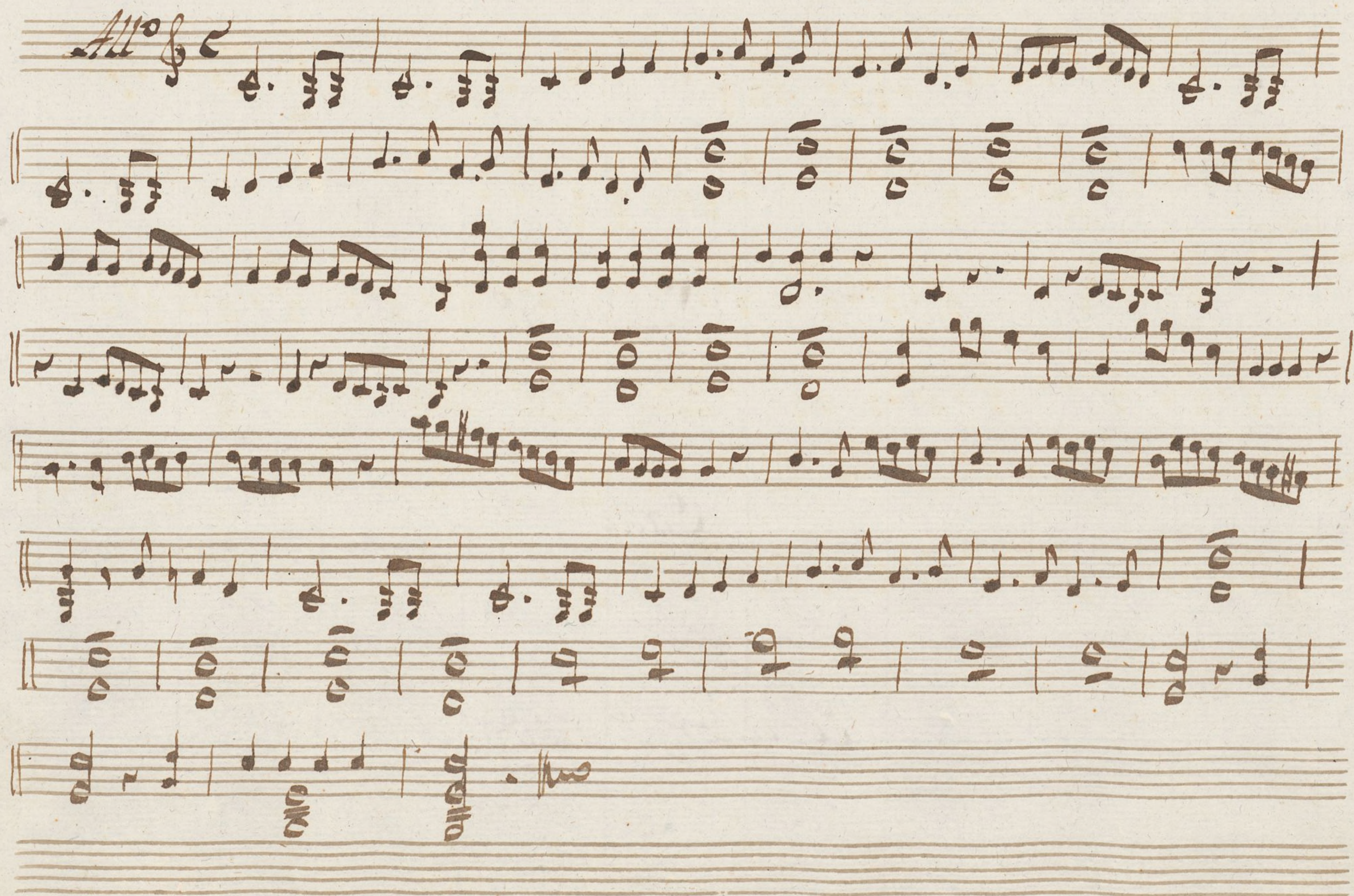

Nº 1

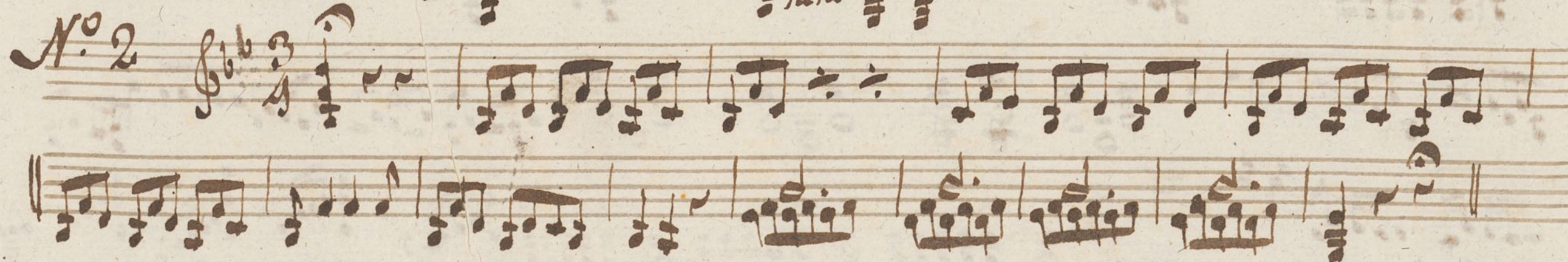

Nº 4 *M.*

Nº 5 *Mod<sup>to</sup>*

Nº 6 *Alemanda*

Nº 7

D.C. asta q. llama Barbieri

Nº 8

*And<sup>te</sup>*

D.C. seguido

Nº 9

*Allegro*

fin

la 2ª no

D.C. 2ma a el fin

Nº 10

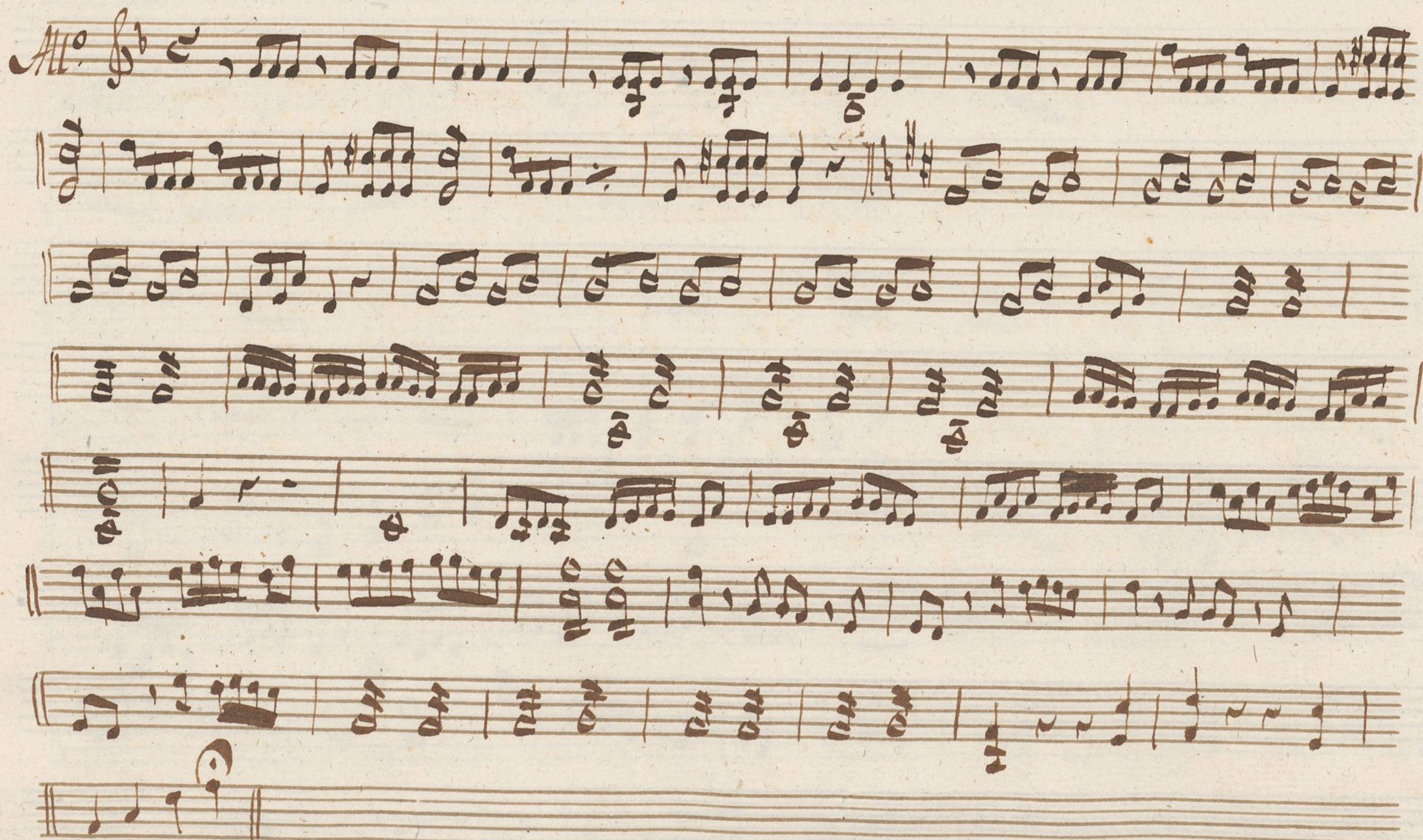

N.º II

Desp.º

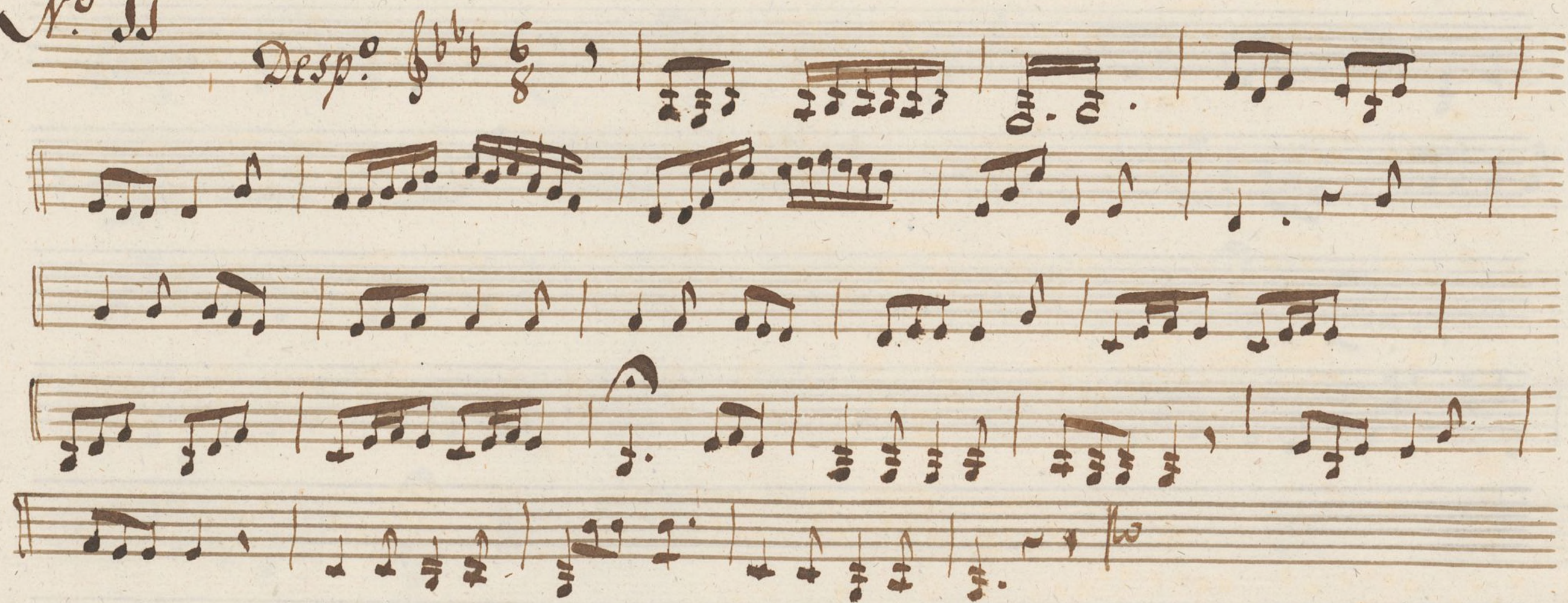

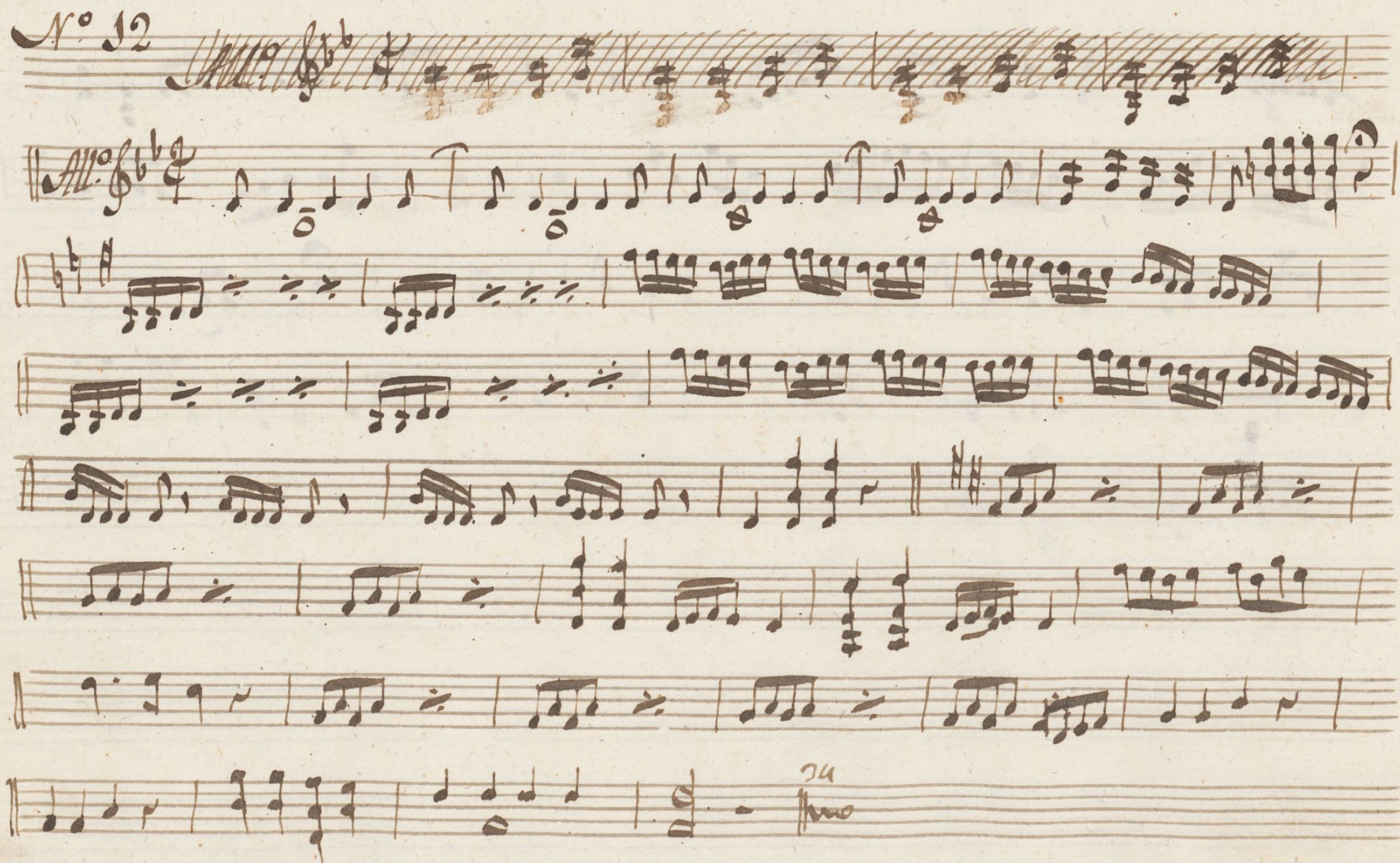

*Nº 13*

*Solo 1.º*  $\text{G} \# 2/4$

*Solo 2.º*  $\text{G} \# 2/4$

*Solo 3.º*  $\text{G} \# 2/4$

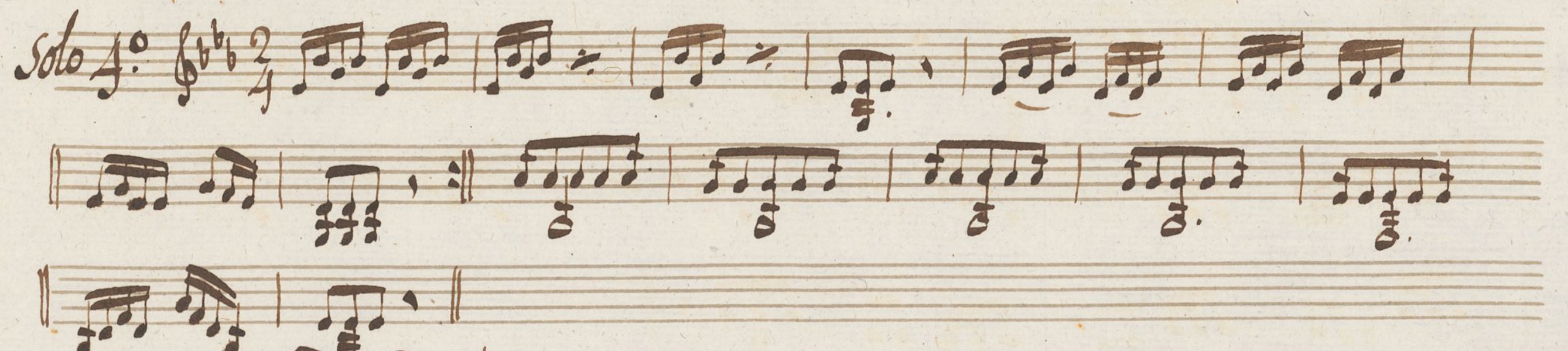

*Solo 4.º* 

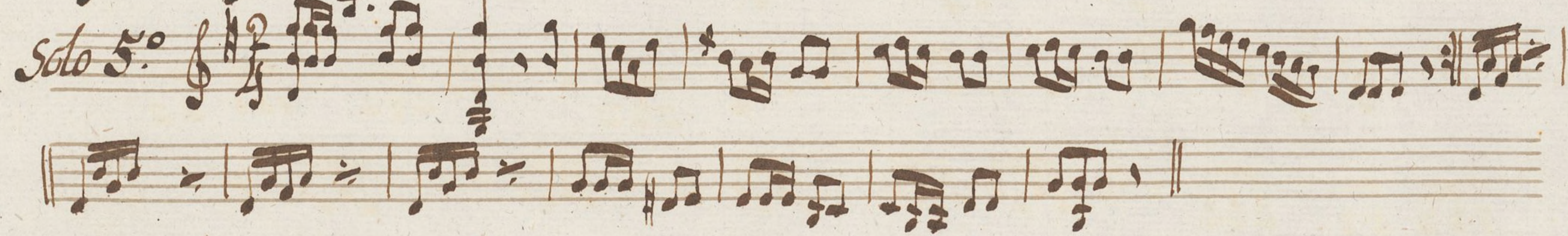
*Solo 5.º* 

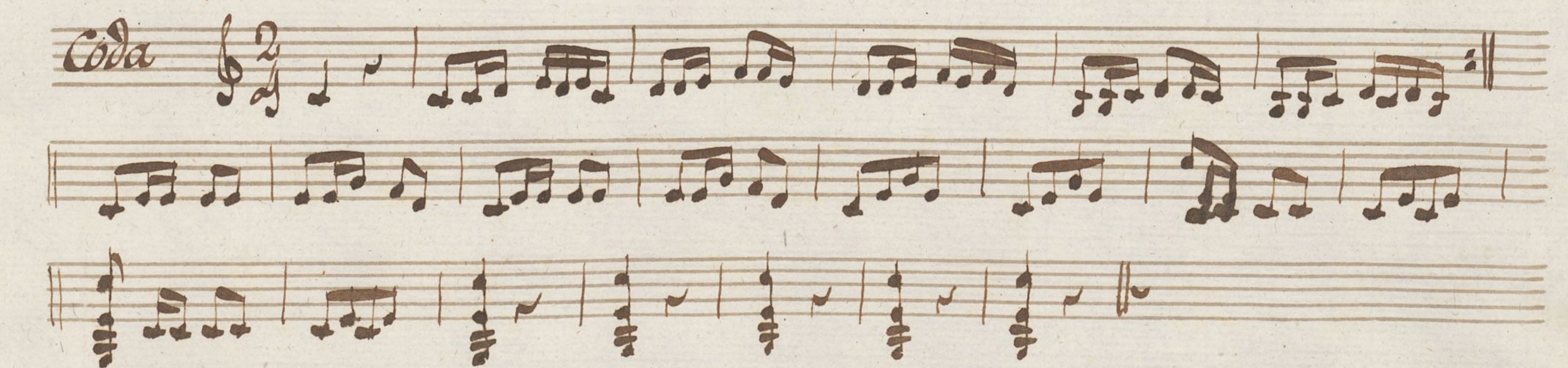
*Coda* 

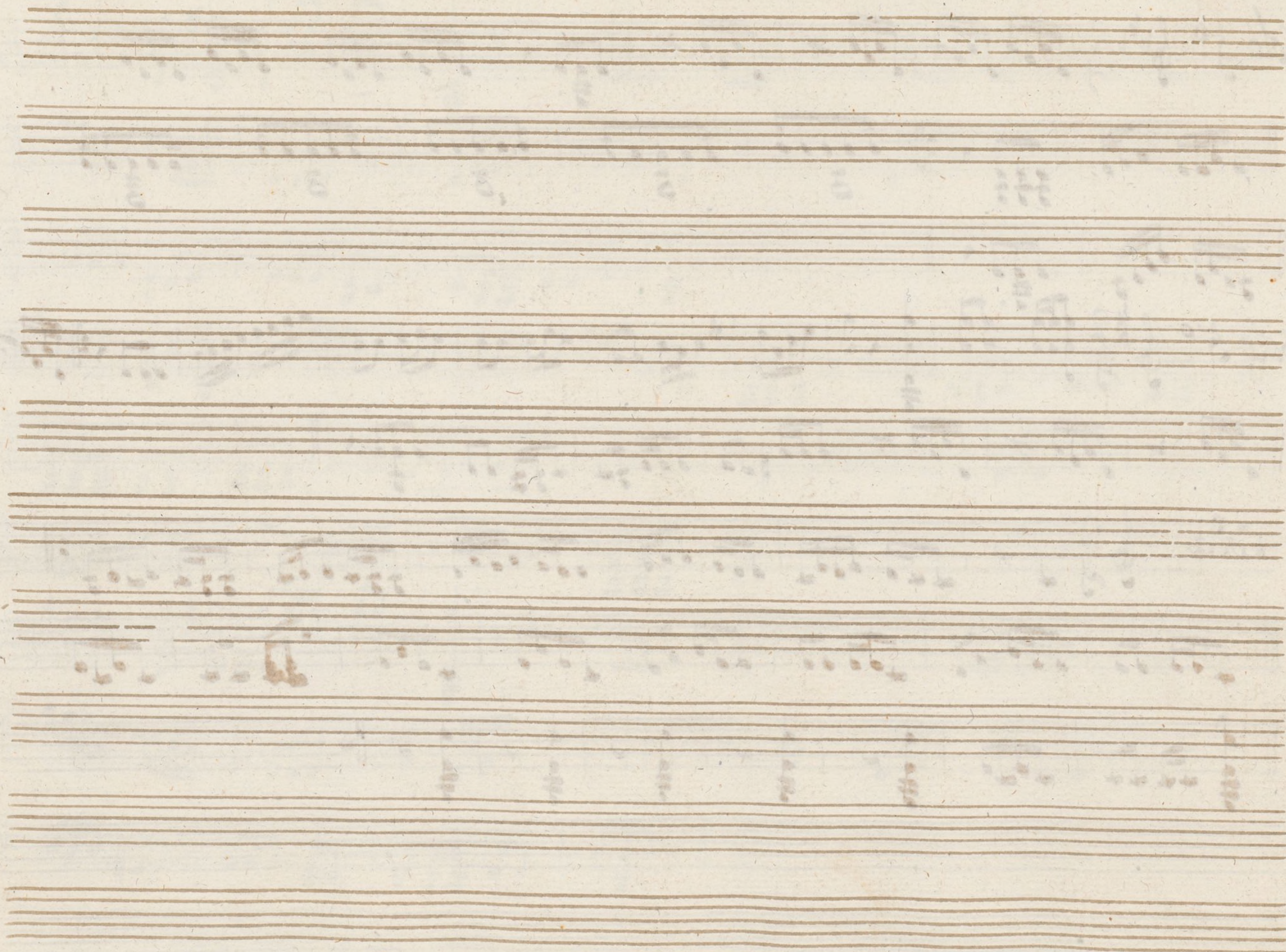

ya

Mus 612-4

7

Oboe 1.<sup>o</sup>

Vaile

El Tutor Burlado

*Sinfonia*

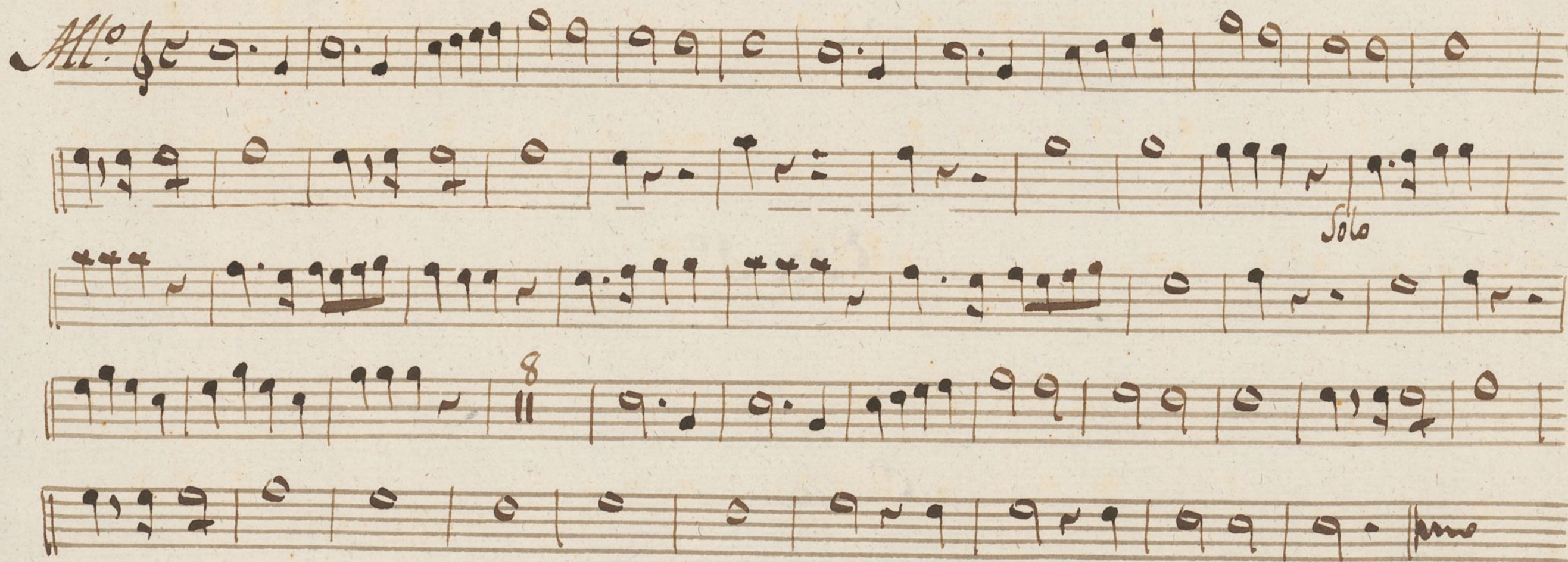

*Nº 1 Facet.*

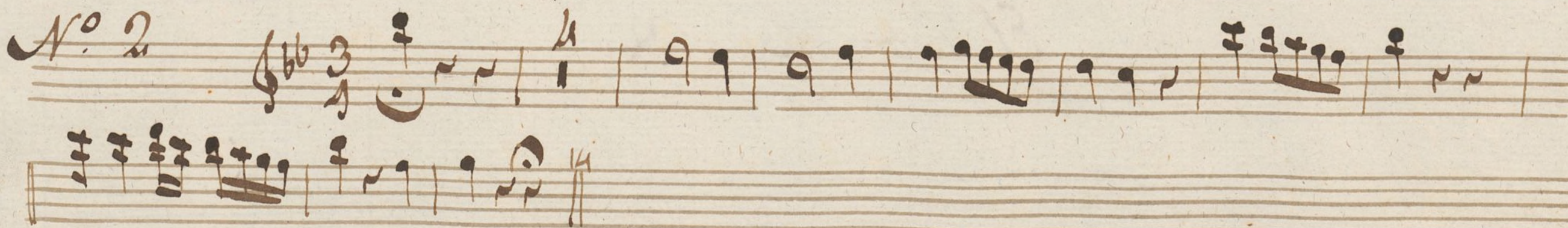

*Nº 3 Facet.*

Nº 4 *M.*

Nº 5 6 7 *Tacet.*

Nº 8

*D.C. seguido*

Nº 9

*fin*

*2<sup>a</sup> no*

*D.C. 2ma a la fin*

*Nº 10*  
*M.*

*Nº 11 Facet*

*Nº 12*

*Nº 13 Facet.*

*Final*

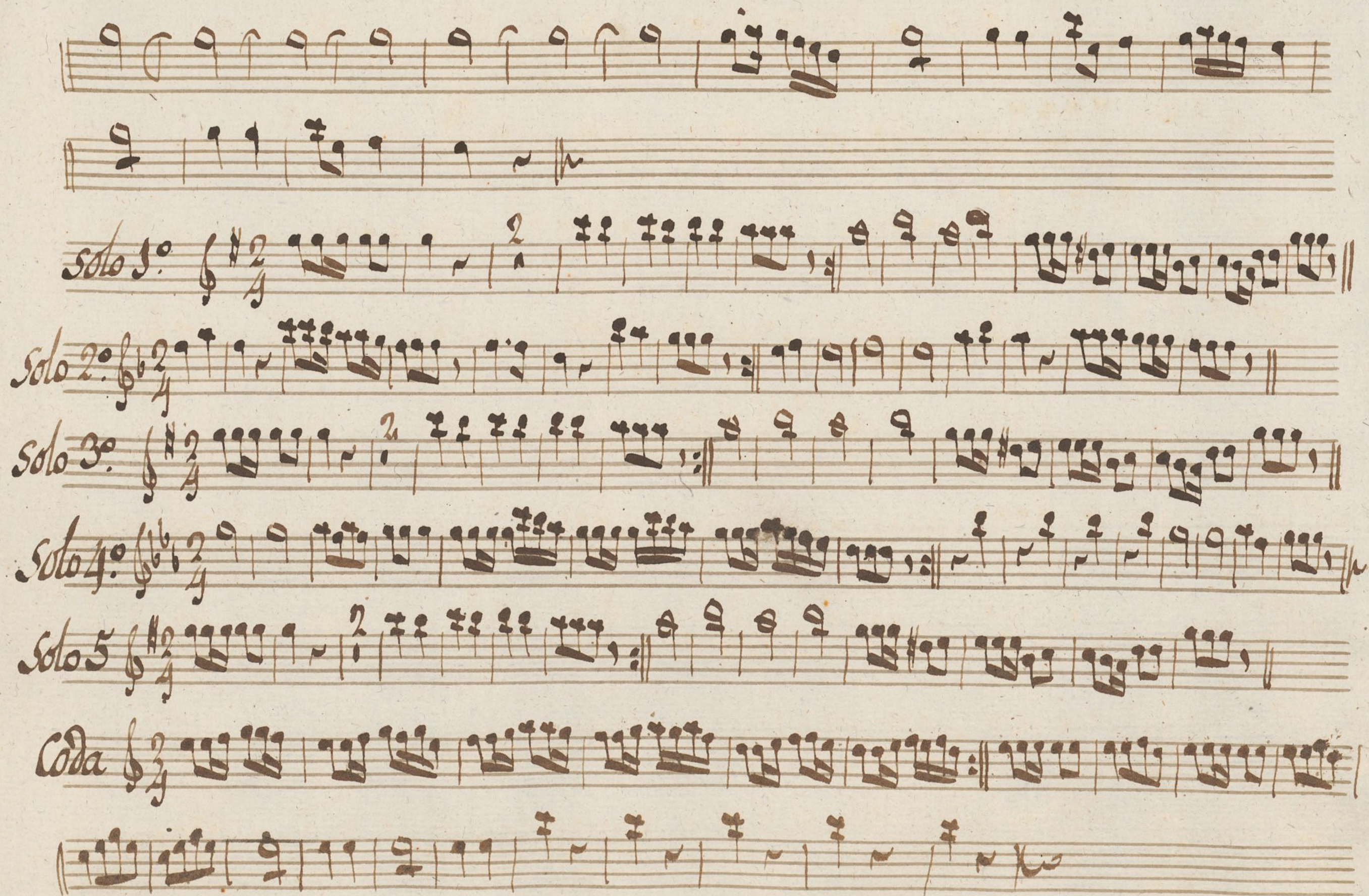

Ayuntamiento de Madrid

Mus 612-4

7

Oboe 2.<sup>o</sup>

Vaile

El Tutor Burlado

*Sinfonia*

*All.<sup>o</sup>*

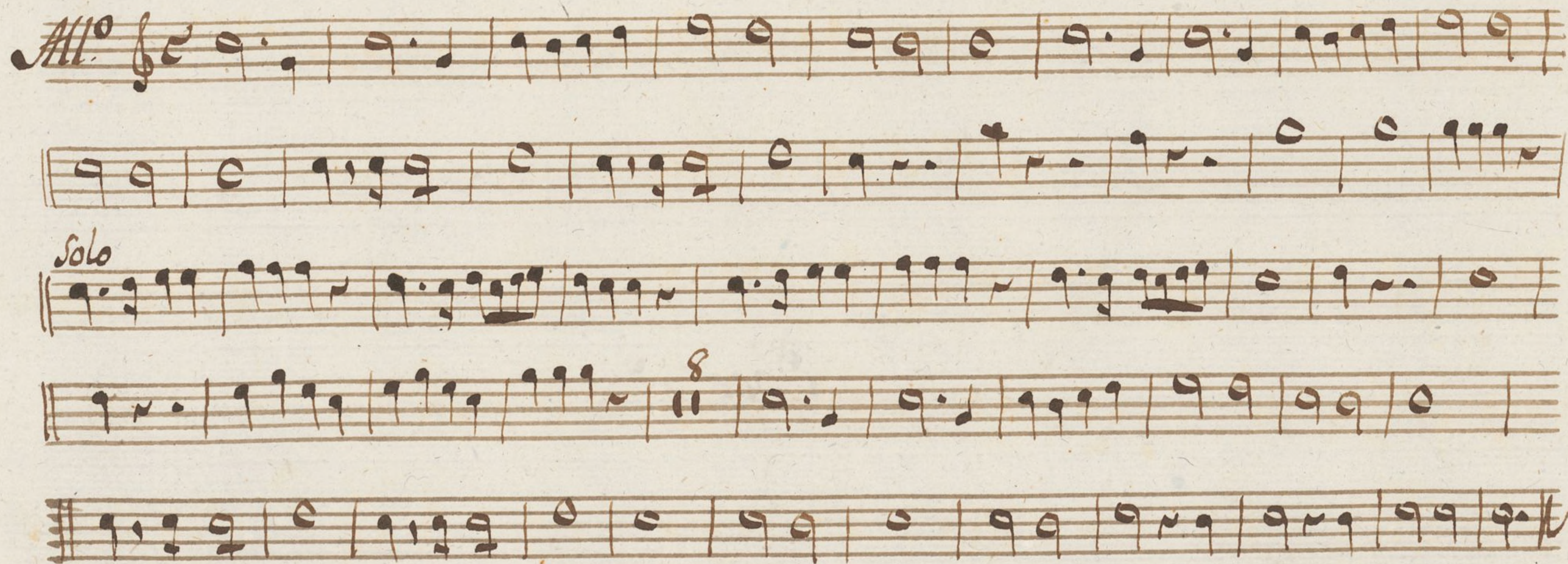

*Solo*

*N<sup>o</sup> 1 Face.*

*N<sup>o</sup> 2*

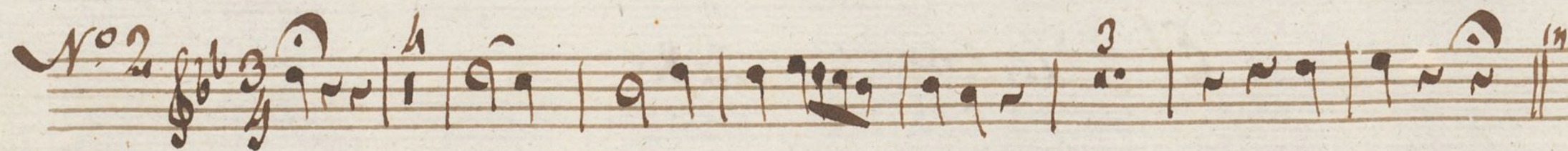

*N<sup>o</sup> 3 Facet.*

*N<sup>o</sup> 4*

*All.<sup>o</sup>*

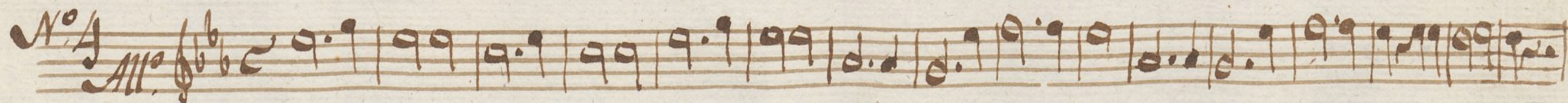

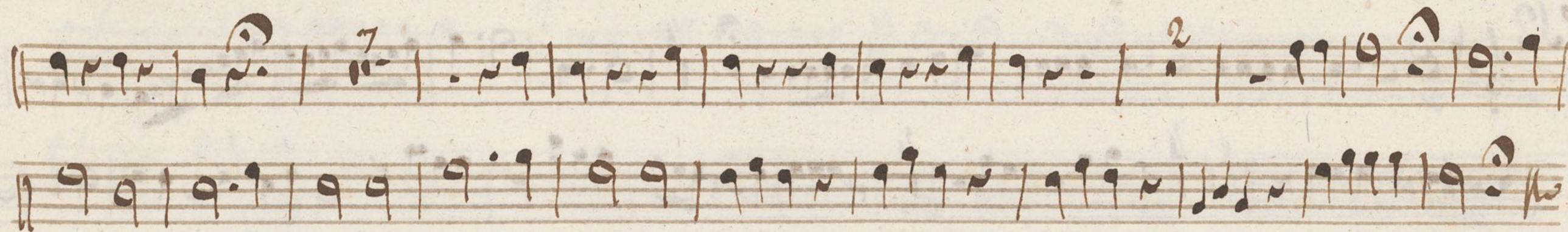

Nº 5. 6. 7. Facet

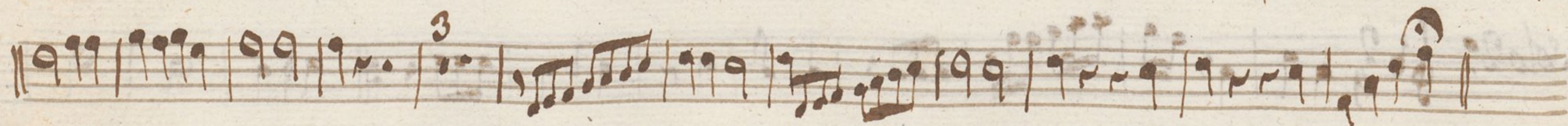
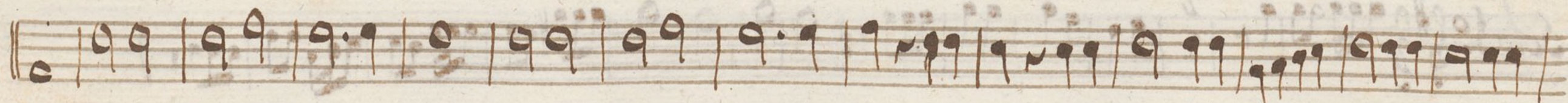
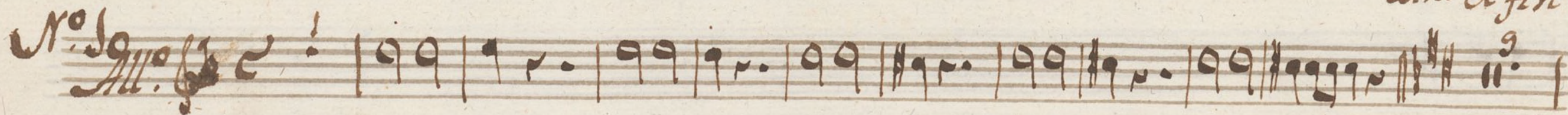
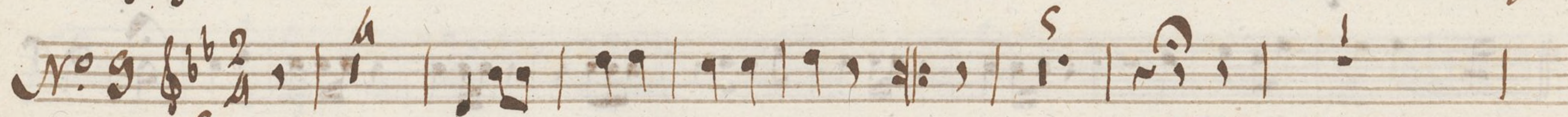
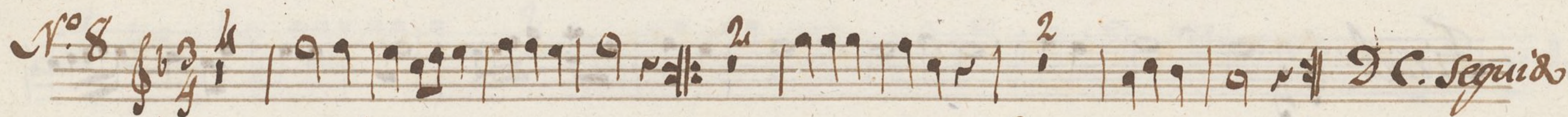

Nº 11 Facet

Nº 12

Nº 13 Facet.

Final

Solo 1º

Solo 2º

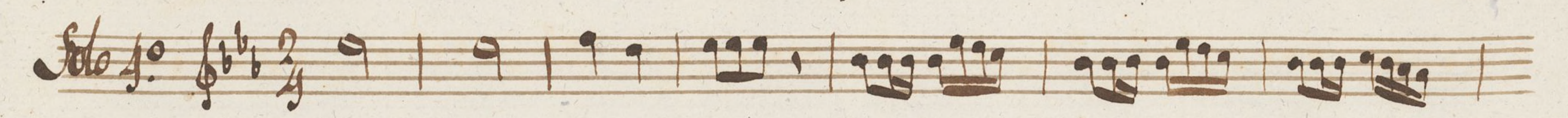

*Solo 3.º* 

*Solo 4.º* 

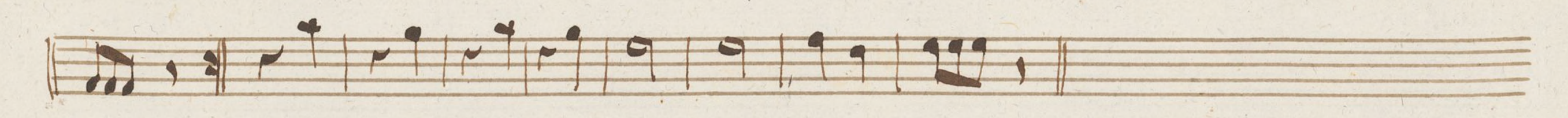
*Solo 5.º* 

*Coda* 

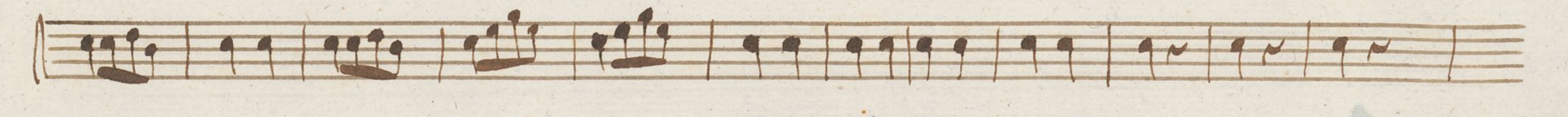

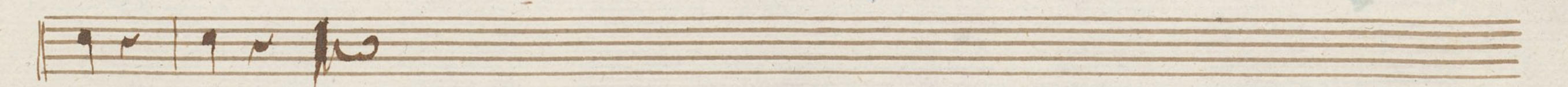

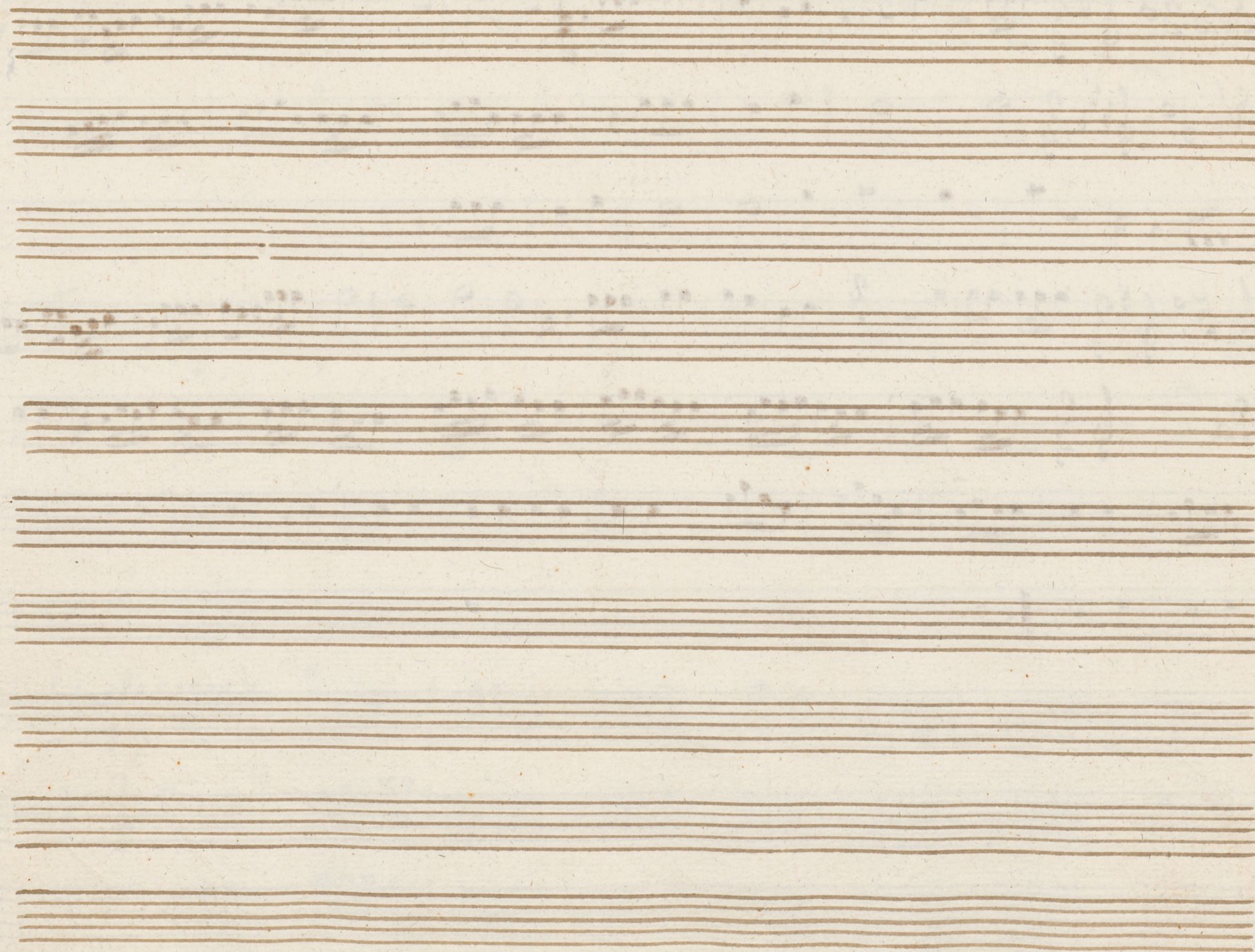

7

*Frompa 1<sup>a</sup>*

*Vaile*

*El Tutor Buxlado*

# Sinfonia

*All.<sup>o</sup> In C*

## N<sup>o</sup> 1 Facet.

*In clapa*

*N<sup>o</sup> 2.*

## N<sup>o</sup> 3 Facet.

*No 4 Elafa*

*No. 5. 6. 7. Facet.*

*No 8 Ynf*

*D.C. Seguido*

*No 9 Yn Elafa*

*7*

*1a 2a no*

*D.C. Don mas a la el fin*

Nº 10

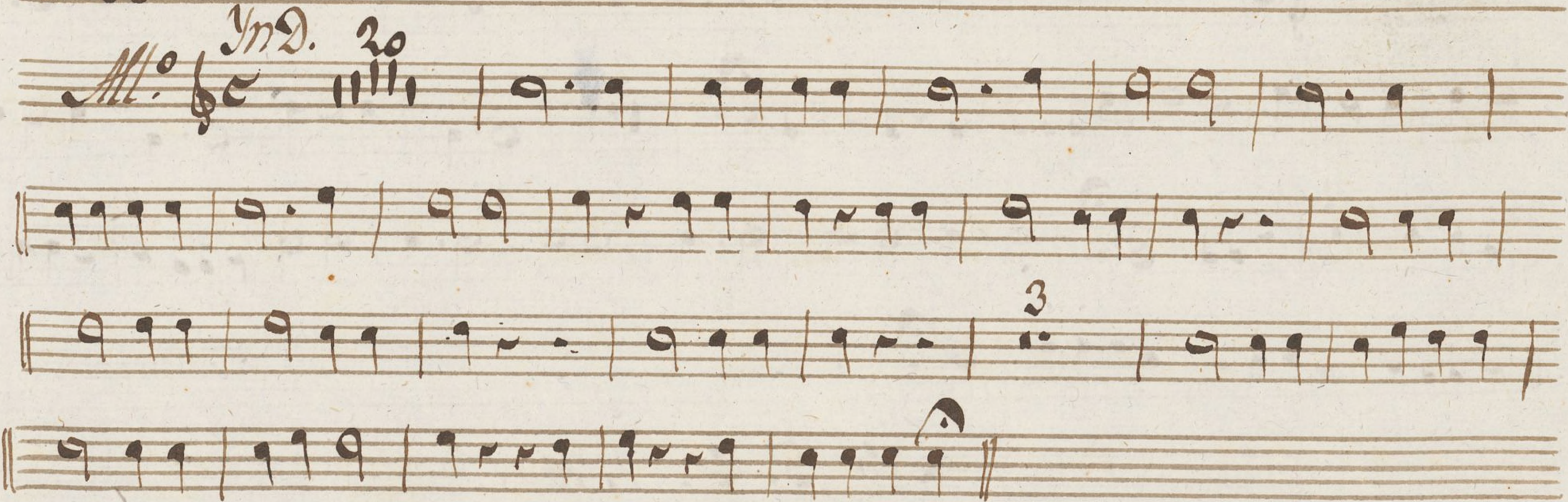

Nº 11 Facet.

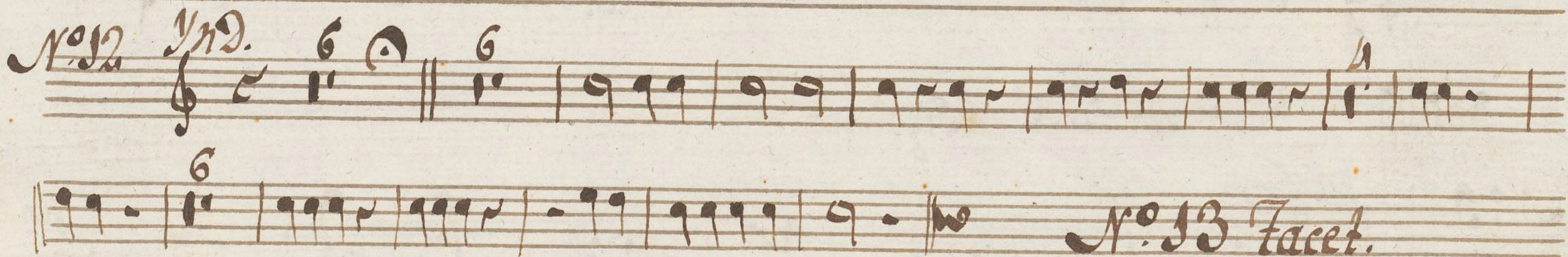

Nº 13 Facet.

*Final*

*M.C.*

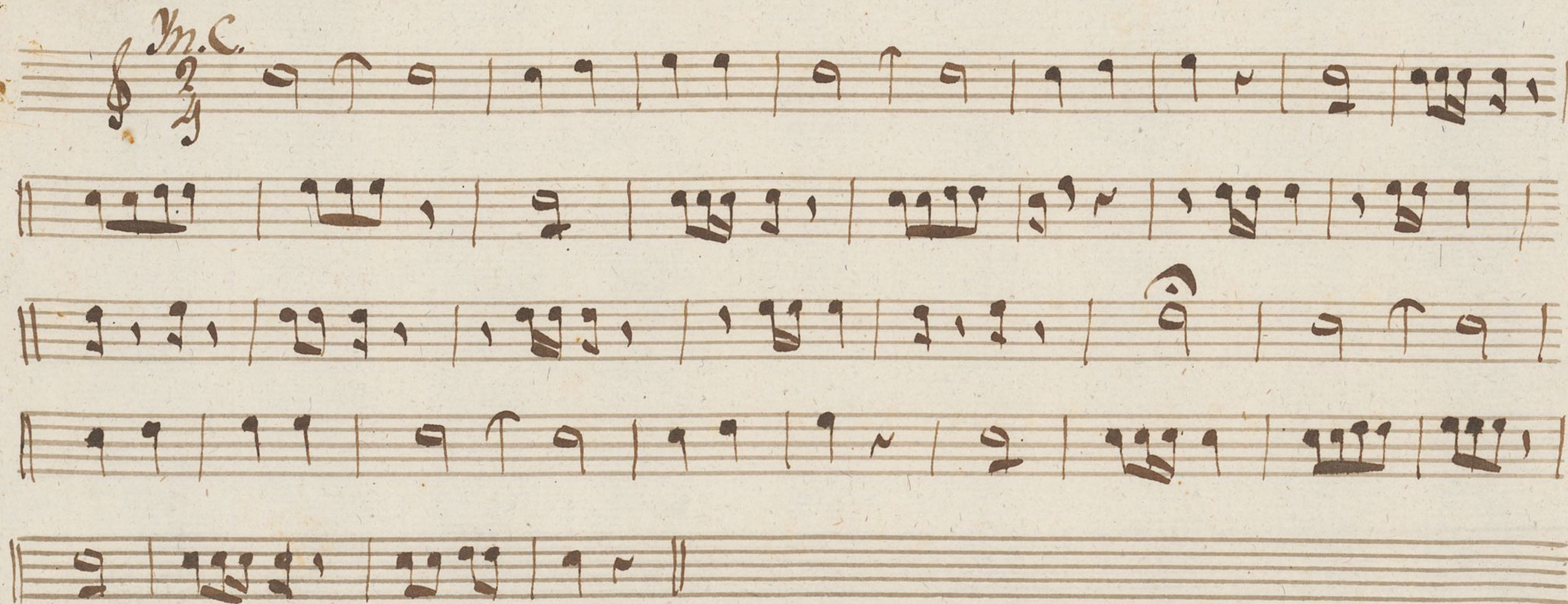

*Solos 1. 2. 3. 4. 5. Tacet.*

*Coda*

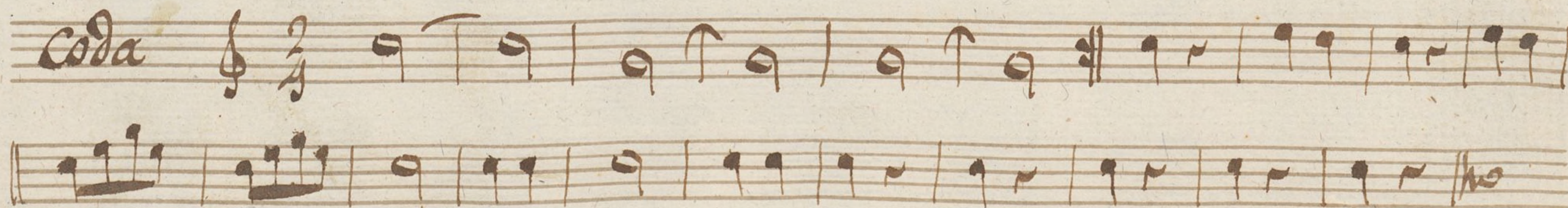

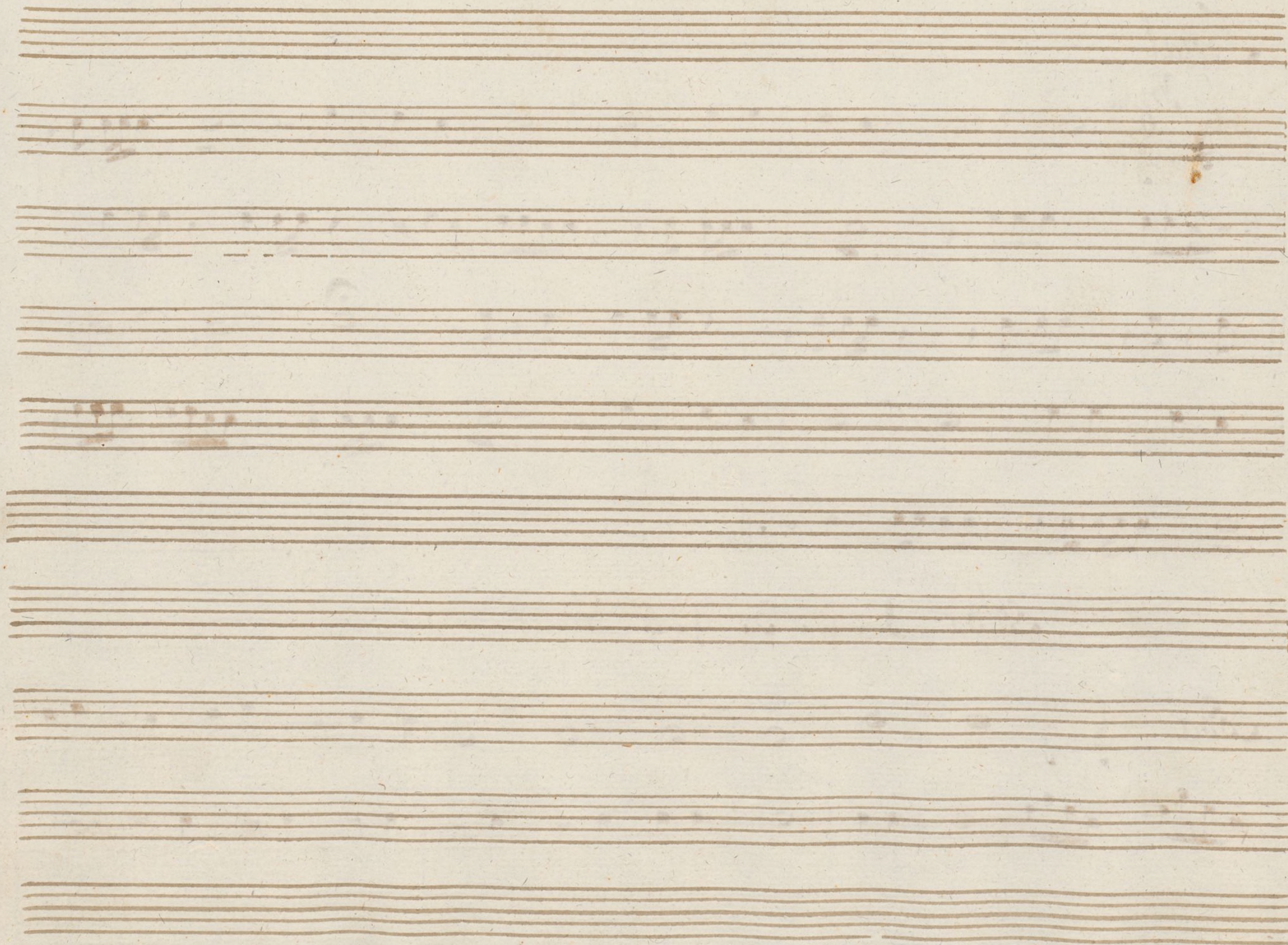

7

*Trompa 2ª*

*Vaile*

*El Tutor Burlado*

*Sinfonia*

*Al.<sup>o</sup> In C.*

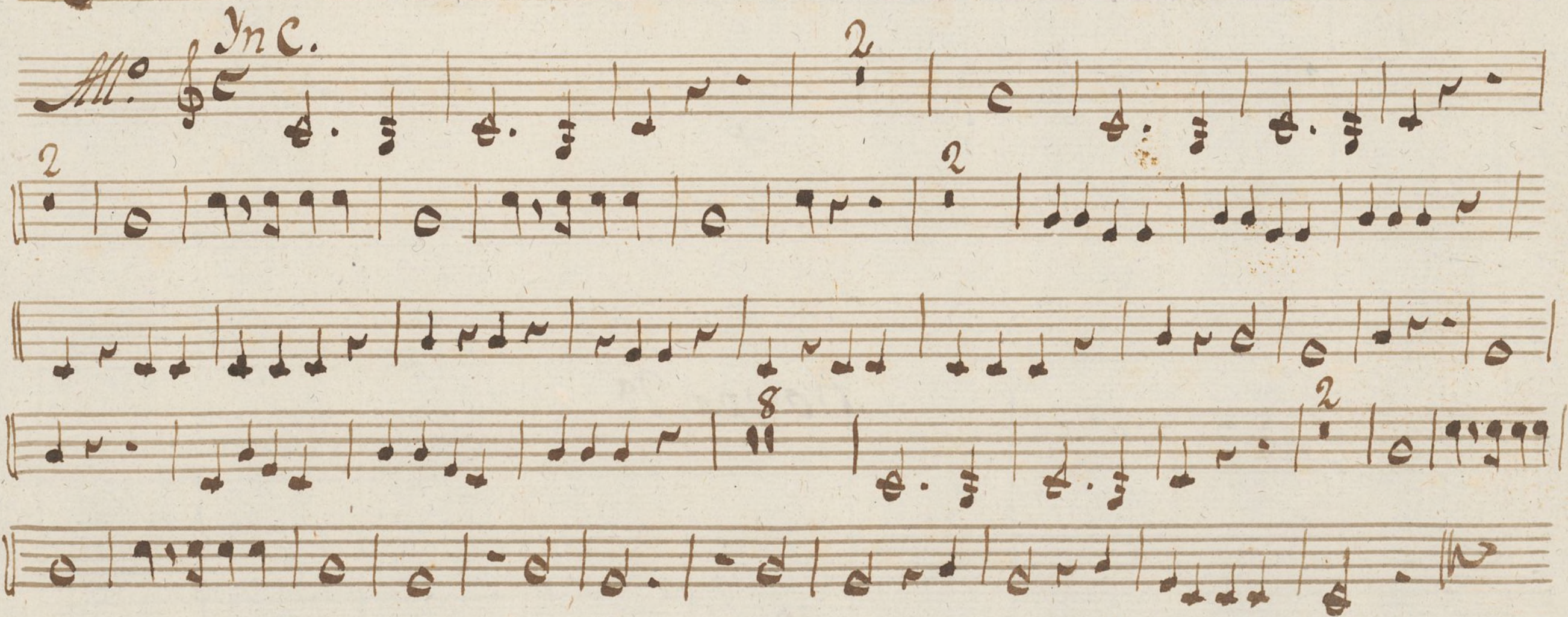

*N.<sup>o</sup> 1 Facet.*

*N.<sup>o</sup> 2 In Clafá*

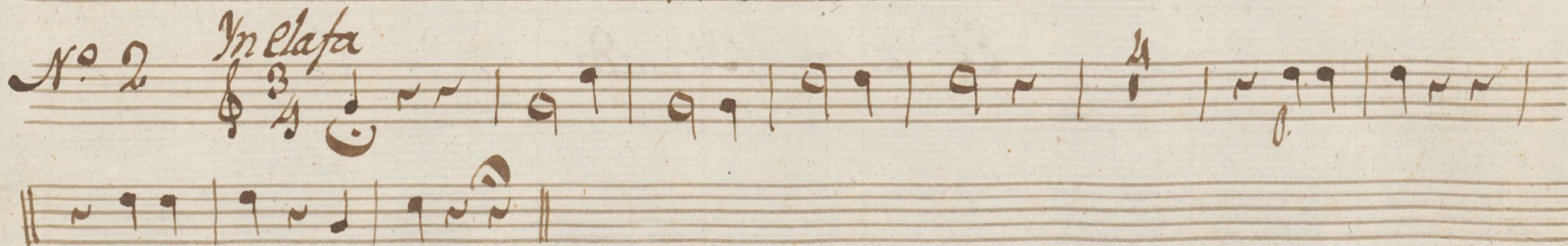

*N.<sup>o</sup> 3 Facet.*

*No 4 Elafa*

*No 5. 6. 7. Tacet.*

*No 8 Inf*

*No 9 In Elafa*

*la 2ª no*

*D.C. Don mas asta el fin*

N<sup>o</sup> 10 All<sup>o</sup> *yn D* 20

N<sup>o</sup> 11 Facet.

N<sup>o</sup> 12 *yn D* 6

N<sup>o</sup> 13 Facet.

*Final*

*In C*

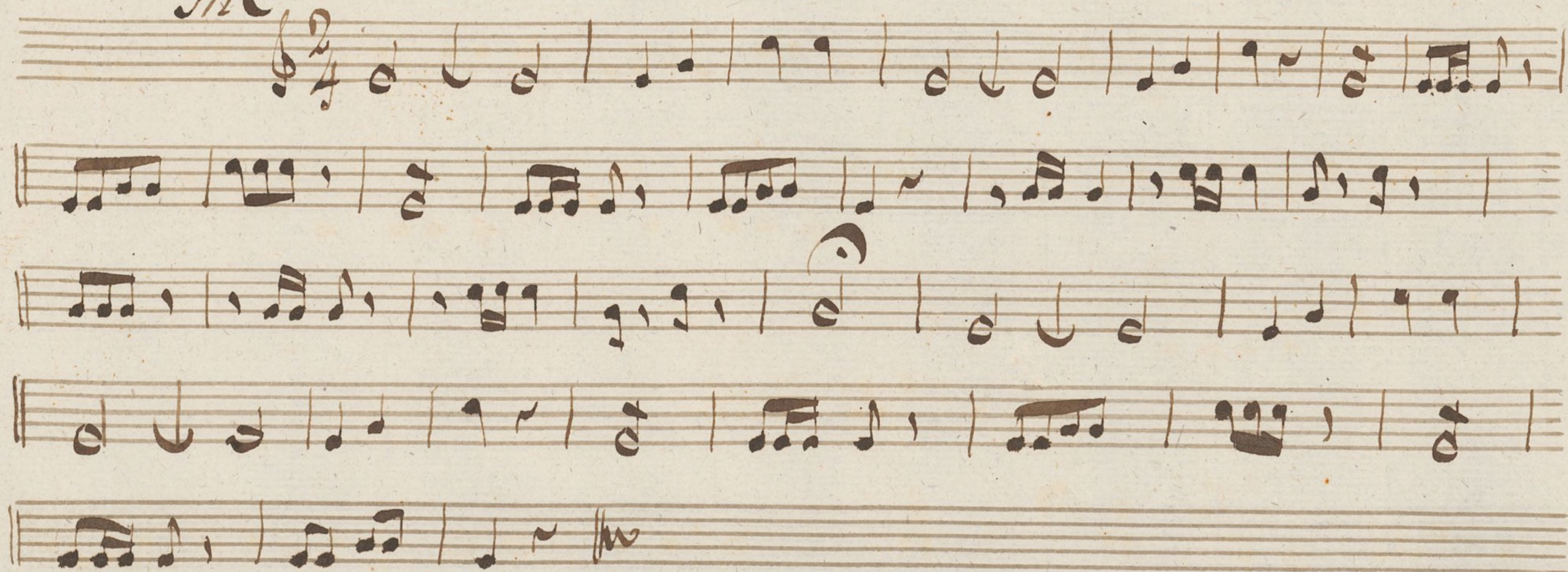

*Solo 1. 2. 3. 4. 5 Facet.*

*Coda*

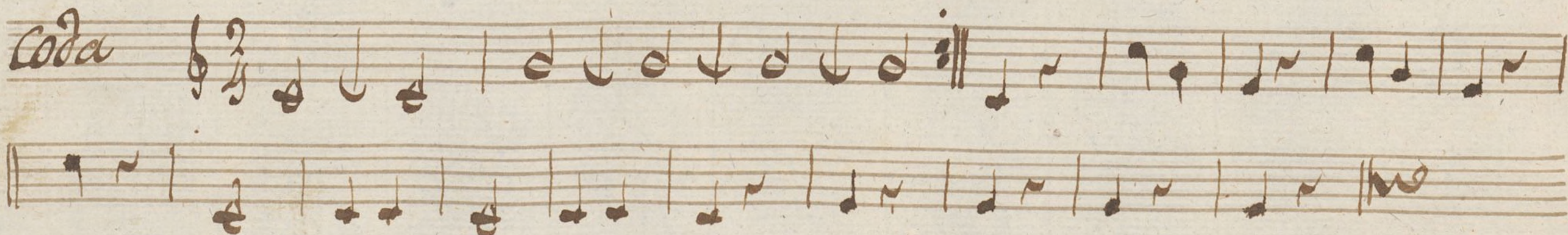

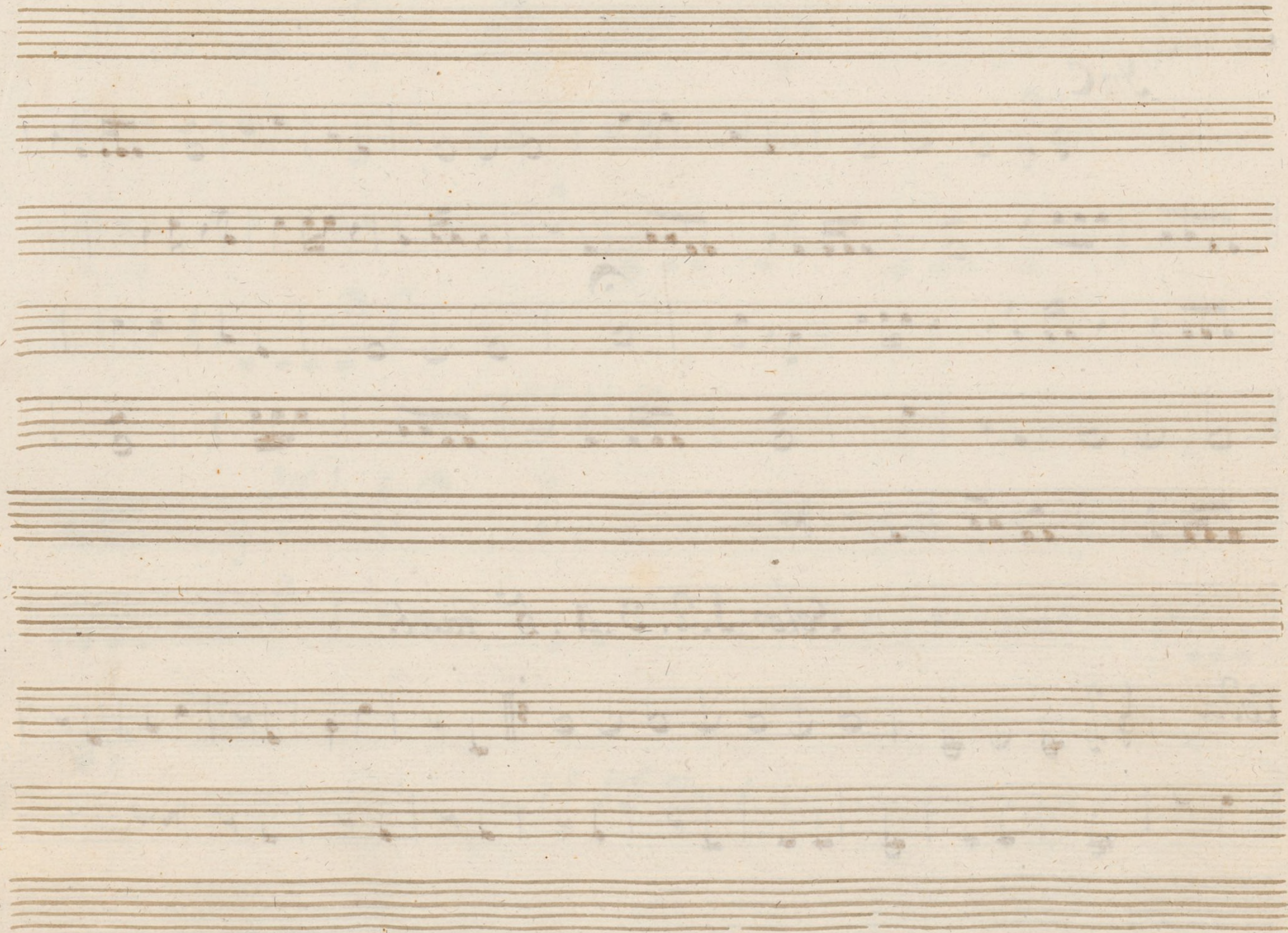

Lo 1 N.º 3.

7

Bafo

Vaile

El Tutor Burlado

46

*Sinfonia*

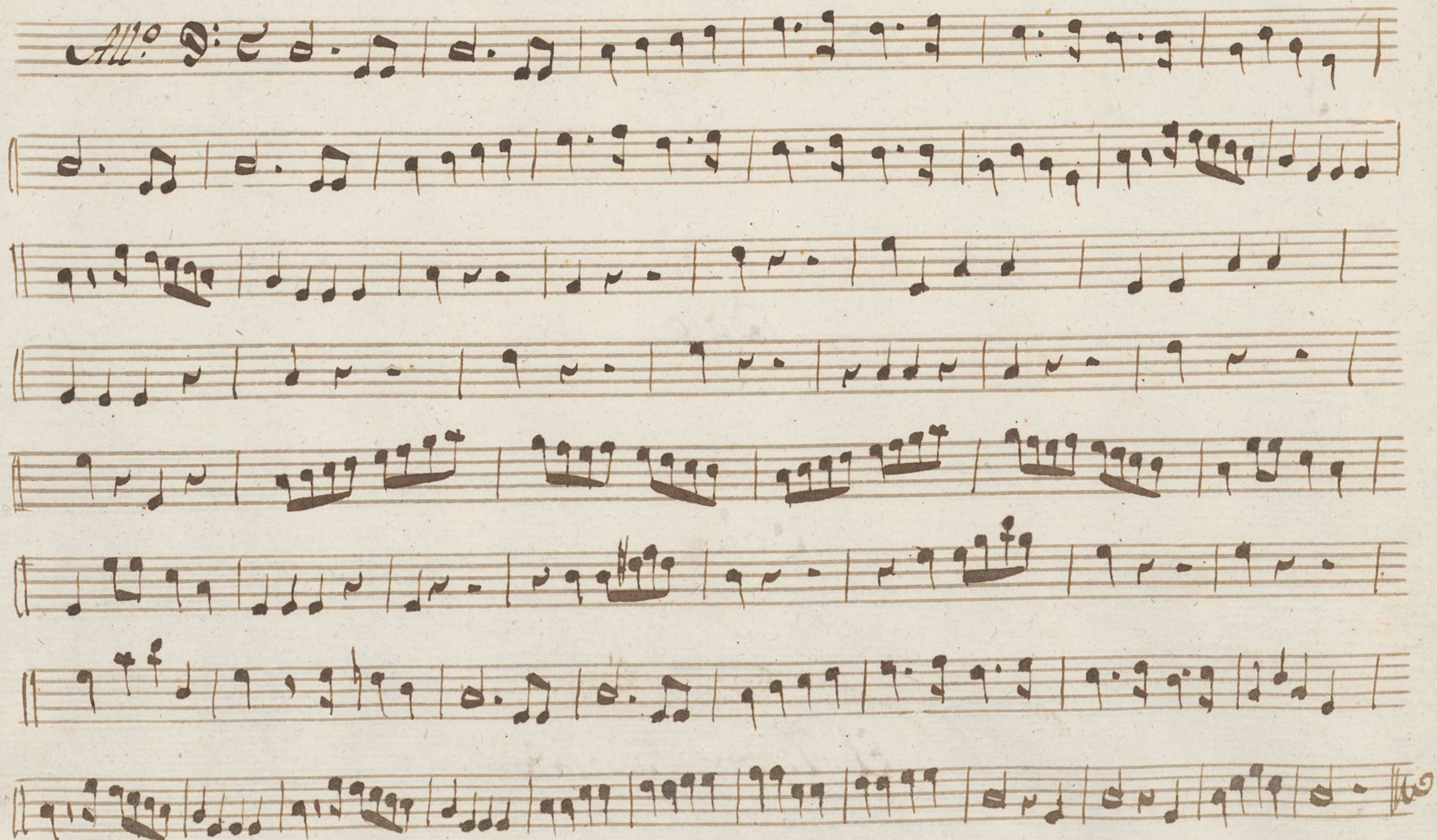

Nº 1º

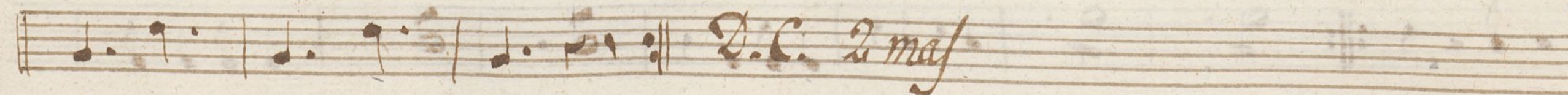
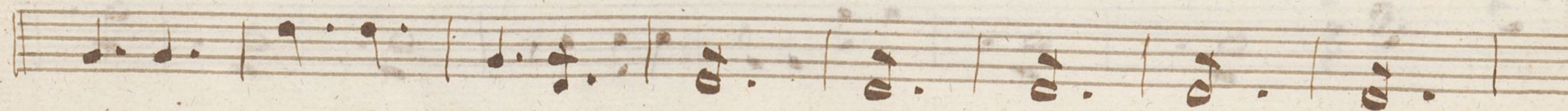
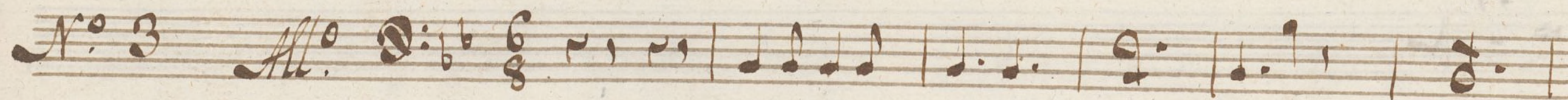
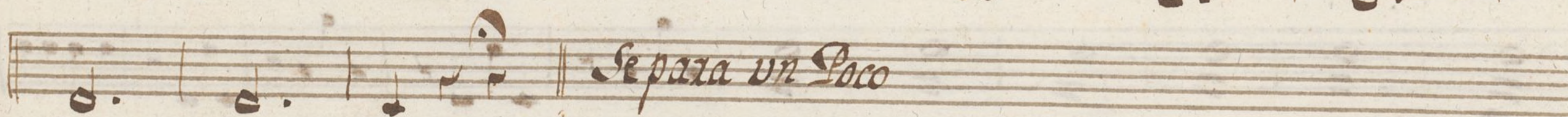
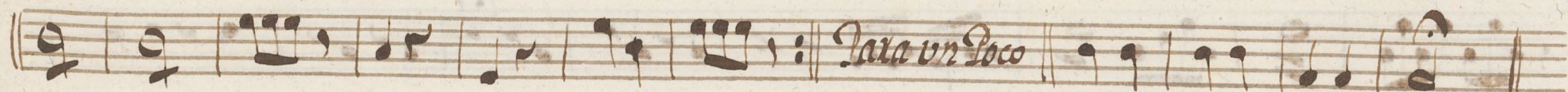

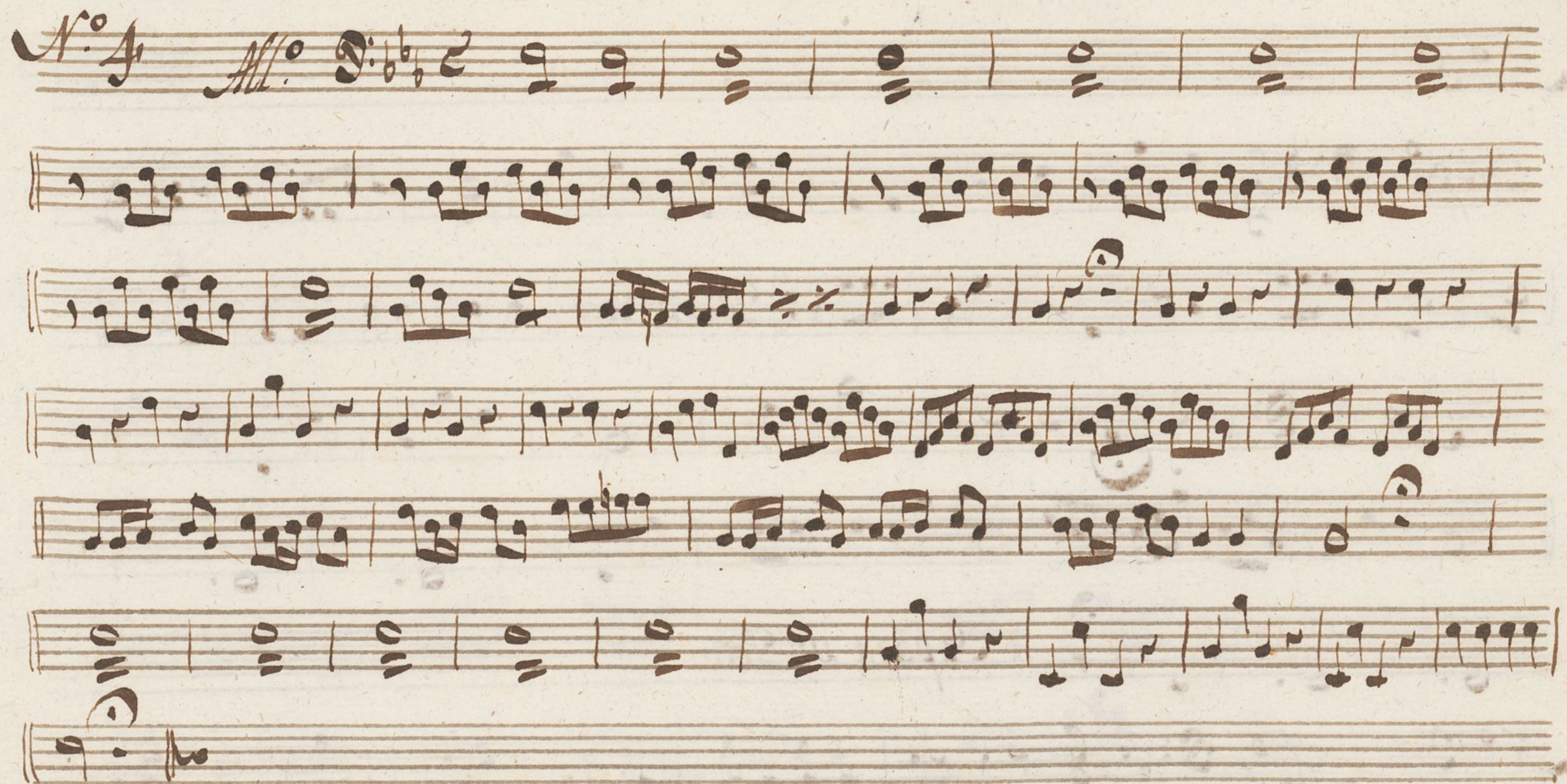

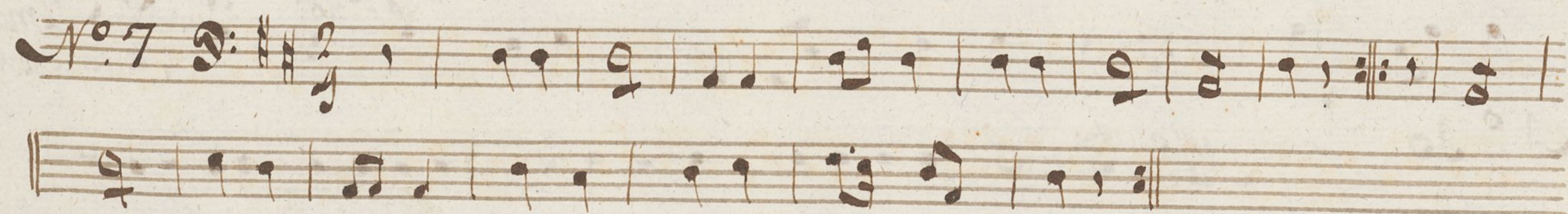
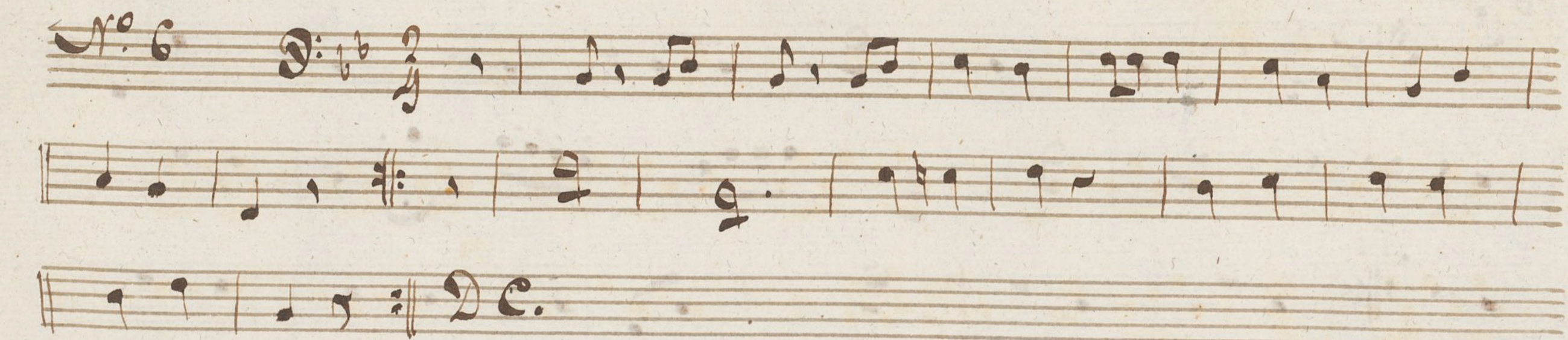

Nº 9

*fin*

*1a 2ª no*

*D.C. 2ma*  
*attaca fin*

Nº 10

*Allo*

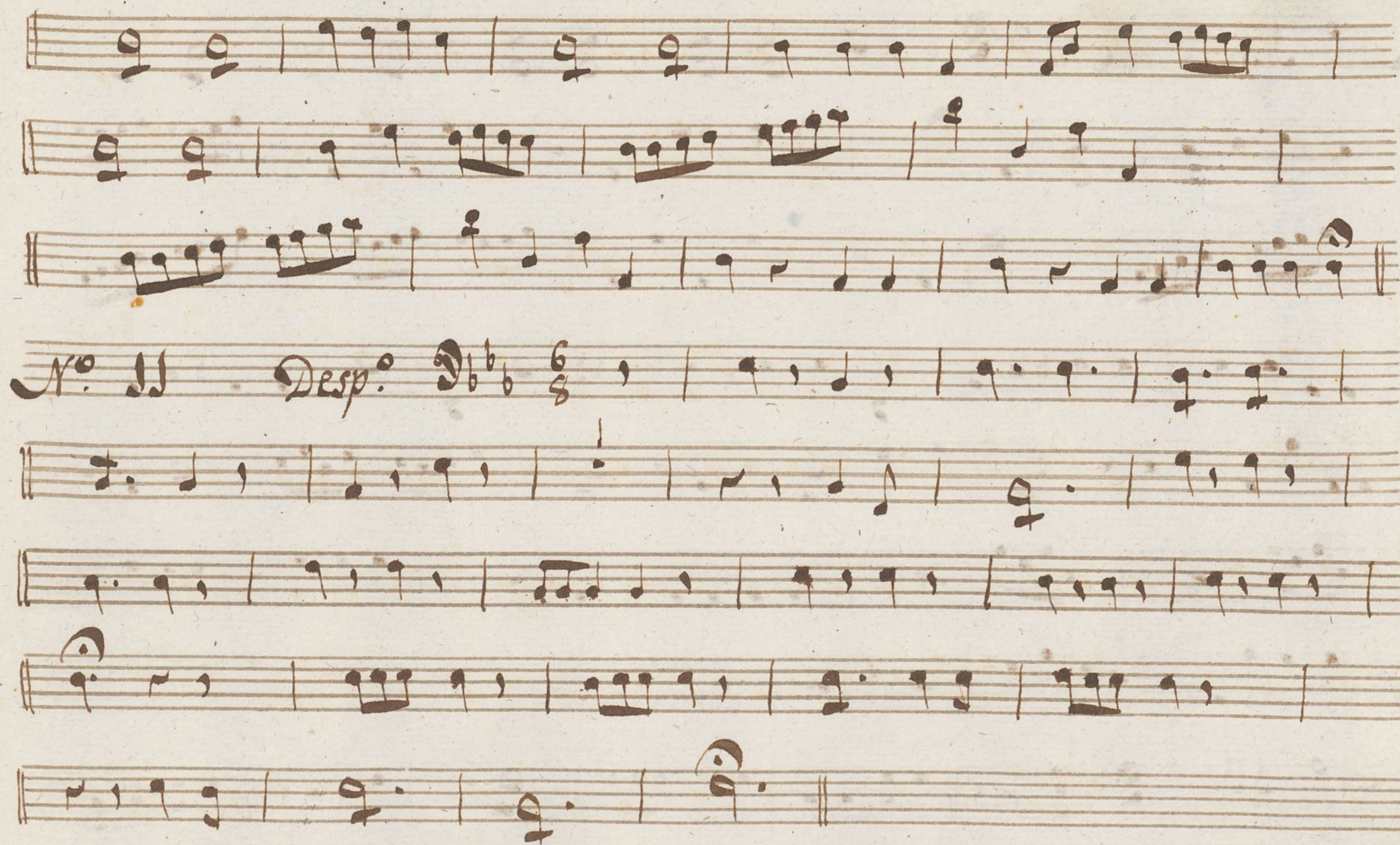

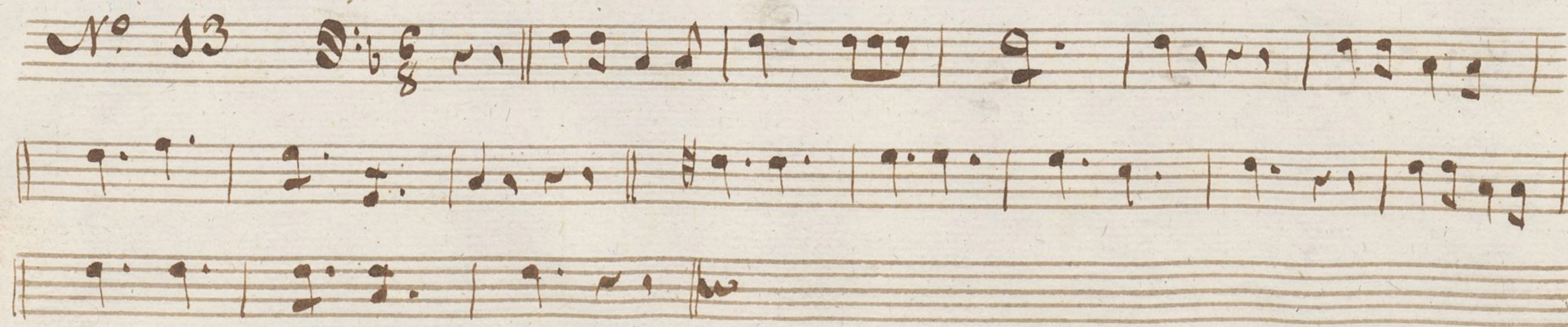
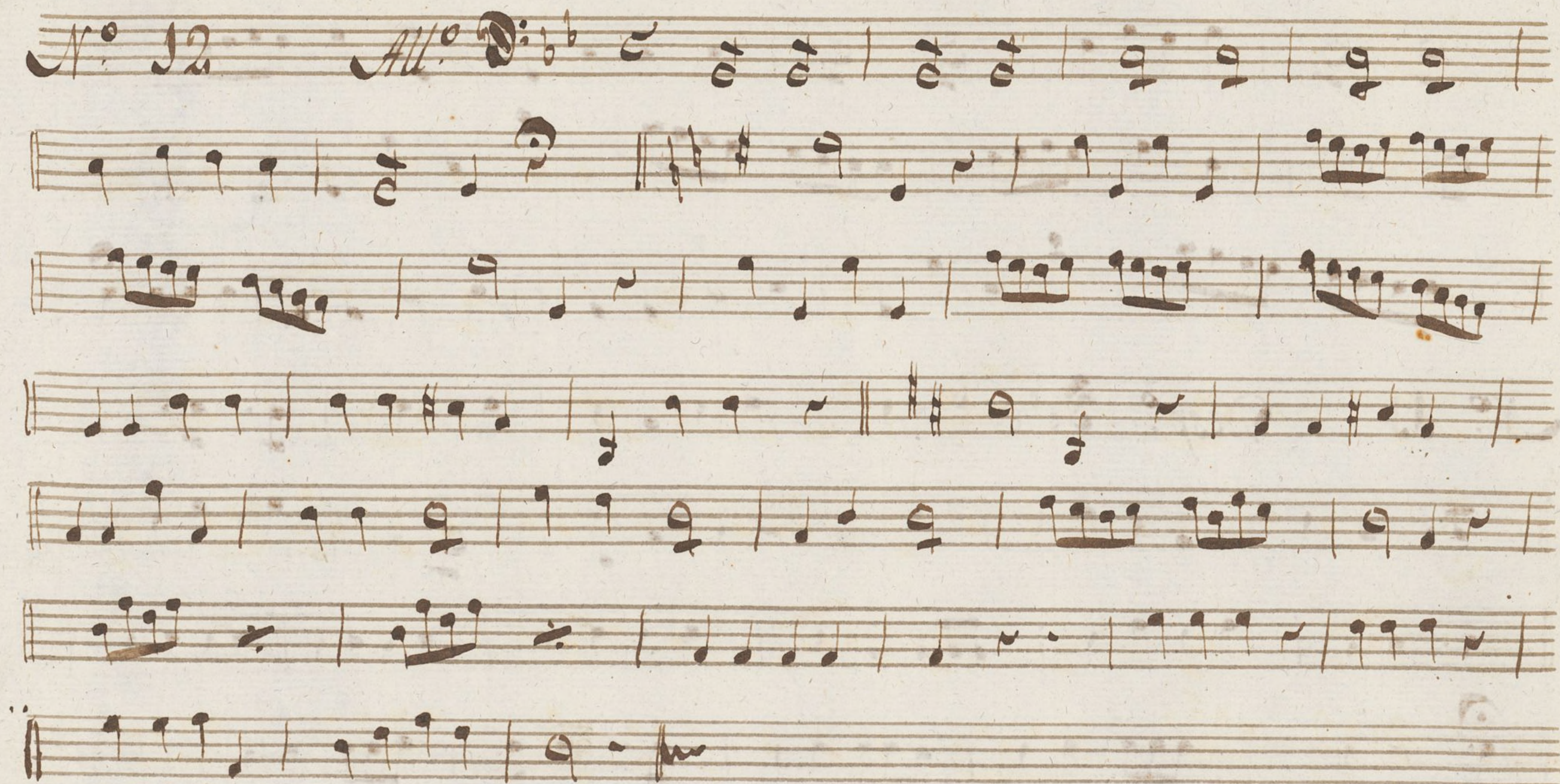

*Final*

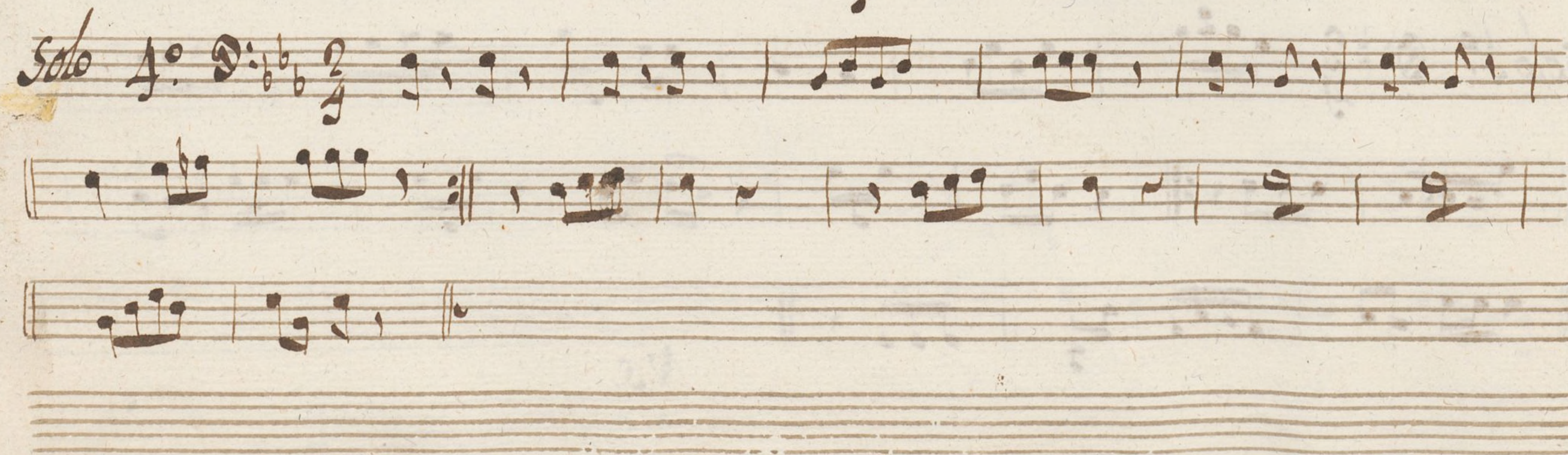
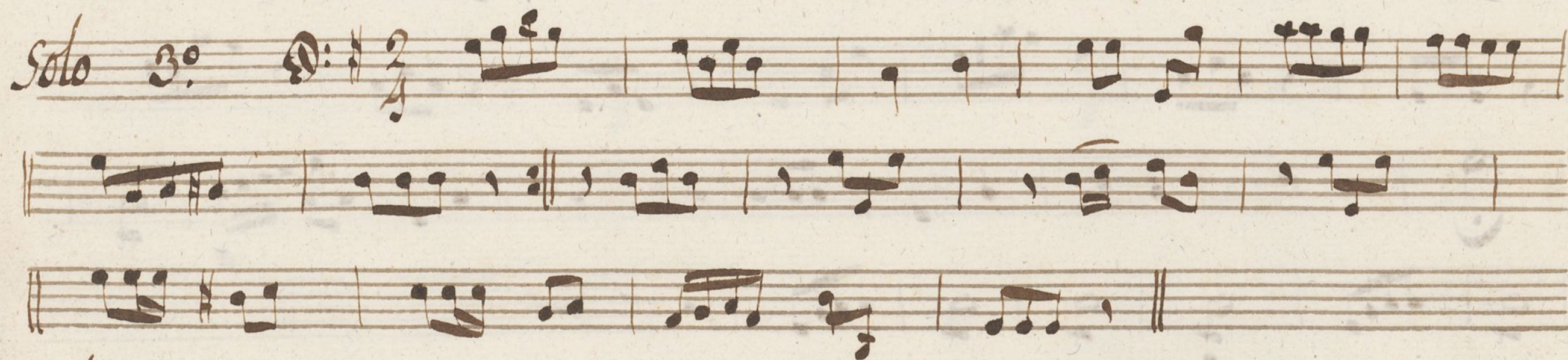
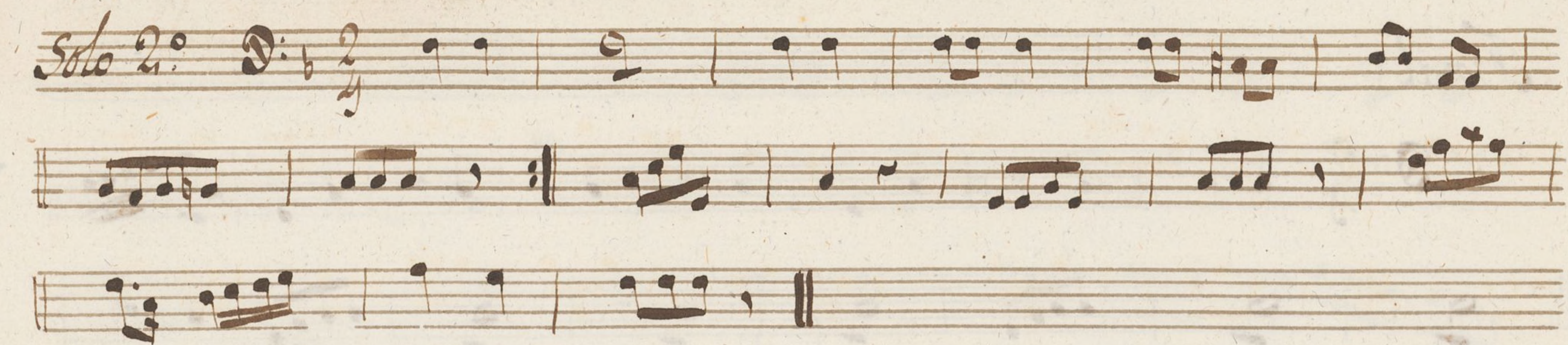

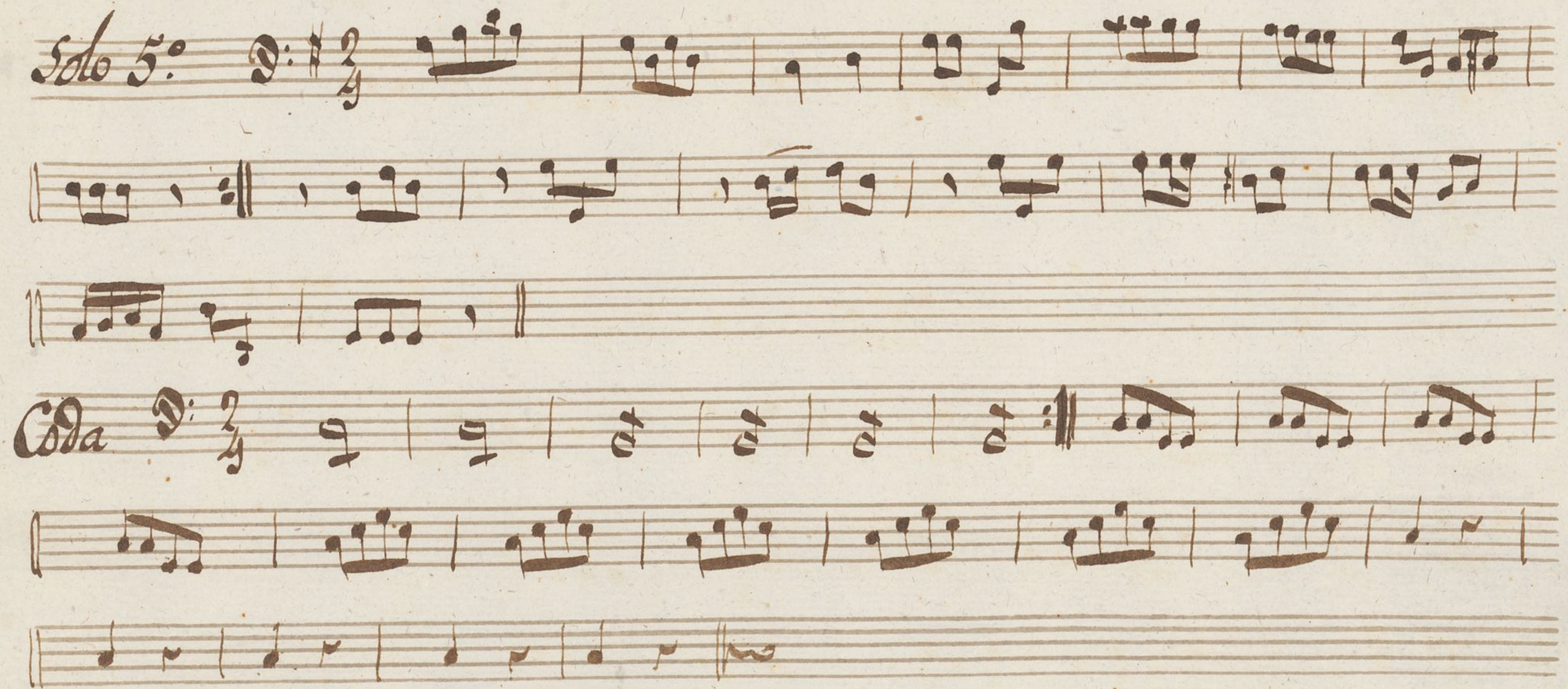

Ayuntamiento de Madrid