

Conadilla à quatro

La Acomodadora de Amas

Para Criar;

La Portuguesa (de acordes)
La Mariana (de agra)
Petimetre
Jalpy.

Del S.^r Esteve 1766

Allegro

sale la Acomodadora
de Manrilla y en traye de
viuda; por el lado opuesto
de la Casa //

Portug?

Mus 172-14

Lo para Criar ni
Una Ama aya a
en tró a ver si vie

ños a co mo do a mas y en a
ra pero tan chus caza que pue
ne algu no a bus car la que to

questos tiem pos Corre vien la ca
de cual quiera llevar la por a
dos chu pa mos en es tas ma ra

ña Corre vien la caña porque ai
 ma llevar la por ama porque
 ñas en estas ma rañas porque a

desta se mi lla porque ai desta se
 es de buen ge nio porque es de buen
 qui los em bro llos porque aqui los em

mi lla co se cha co se cha rrara
 ge nio ro liza ro liza y vana
 bro llos ~~son~~ don de con don de paran

Co re cha Va ra Co re cha
 Vo lli za y sa na Vo lli za y
 son don de pa ran son don de
 rra ra en tra re en la Ca sa, y sa le
 sa na el Pe ri me tre Con el Sa lle go de tra y
 pa ran
 al legro do s ve re y
 Vol'n

Petri.^{ne}

And.^{te}

Por aqui Juzgo a de aver
Alli si mal no me engaño

Sallego

Una quea comoda amas
Juzgo que visto la muestra
Visei bus
Sallego, vided bus

Petri.^e

Ca bu de gun
ca alugeria
a nimal porqueno callas
aque requito las muelas

All.^o

3/4

pues si me en fado vaya que llevas vaya que
 pues si me en fado pi Caro y m fame pi Caro y n

All.^o

3/4

lle vas si bu de gun no bus
 fame si nves a lu pe ri

Allegro

2/4

ca serai ta berna serai ta ver na
 a serai bi na gre serai bi na gre

Allegretto

4/4

The score is signed "Moya" at the bottom left.

sale la Acomodadora Portug.

una pa labra man de me u

Perri^e

sed Cava llero oiga vsted aqui en se creto

scarrima el Sallo

Portug.^a

aparta bestia diga vsted señor mis

Cuanto se o preza;

Allegretto

3/4 3/4 3/4 3/4 3/4 3/4 3/4 3/4

Salleg.^o

tien do a de lan te no no me que —
 tien do vi ves a guar de (vare) *Salleg.^o* se ñor san ti a —
 sa le al mo men to, *Petri.^e* gal lego que a —
 ta es te vi a — se a qui ay en
 gu mui mal vi a — se veo vien
 res *galleg.^o* quieru ber es — tu *Petri.^e* pi ca ro In
 Ne do yan de a or car me yan
 claru que an de a or car me que an
 fame es ta se quie to es

de aor car me
de aor car me allegro
ta te quie to do verze

Andte
3
4
Sale la Maya
que es la S.^a Mari^a
Maya
es el señor quien
~~Portug^a Cavallero rito~~
Portug^a Cavallero rito

busca es el se ñor q.ⁿ busca ama que cri
~~caza~~
mio cavallero rito mio hapa se el tra

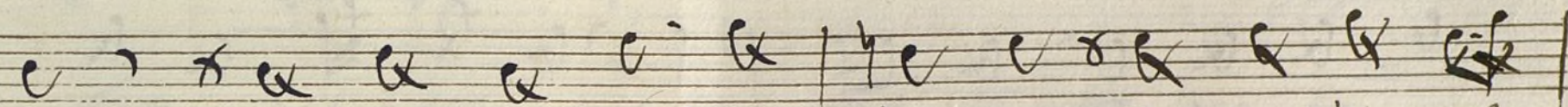

e Cara tiene el arria Cara tiene los

~~no vive ami ligo ar fuele~~ ~~vive ami ligo~~

to Mayar y si nos tiene cuenta y si nos tiene

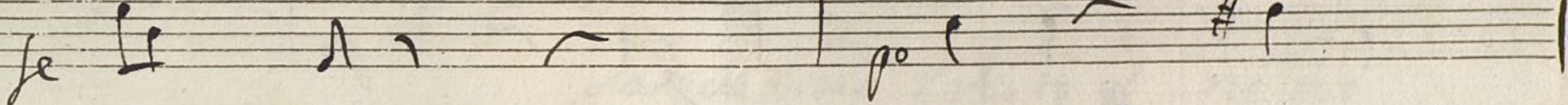

ria de poca prin que rre mire o se mi

~~hace la criva a lugo de la crividadan mi~~

Cuenta benpa el muchacho mire me des pa

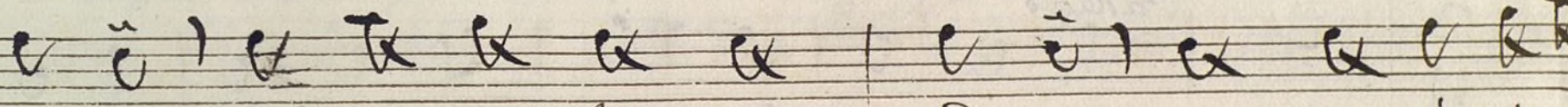
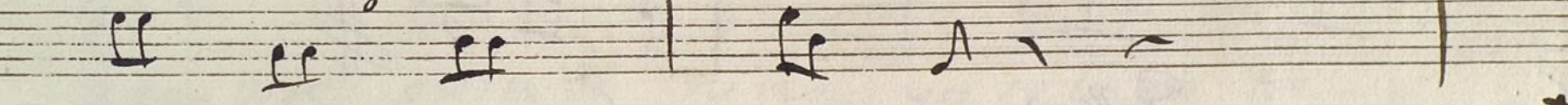

garbo ria caso lea por tado que no soi ningun

~~blanca del señor de la chenda y con los por~~

cito el carita de mico y de aqui apoco

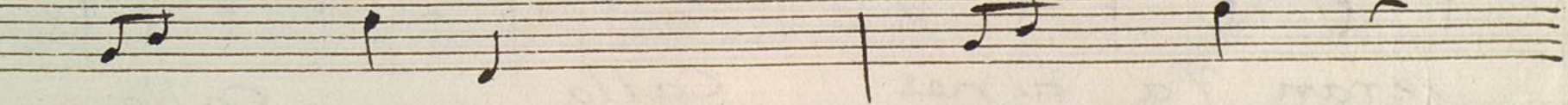

ama de dos o cha - vos que no soi ningun
~~nada que pas to a renpa que no soi por ra~~
 rato sol tara el niño y de aqui a poco

ama de dos o cha vos;
~~nada que pas to a renpa~~
 rato sol tara el ni ño;

Allegro
~~Andante~~

Allegro
 2
 4
 ay meu señor que bu lle en la espuerta
 2
 4
 seran Va zunes *Pexi. f* Calla Calla

pro si que per la pro si que per la

sa que usted Presto el niño

ay hijo de tu Padre

sa que usted presto el niño ya se le en tre

ay hijo de tu Padre Peris ay vida mi

Maya

go separete avsted to do separete avsted

a ^{Maya} este será ~~el~~ ~~haza~~ ~~re~~ ~~tazo~~ este será ~~re~~

^{Gallego} po fe

todo mas al galleguo mi re le Con qui

~~haza~~ de alguna orri a porque ellas son vo
tazo

dato verá si lo e a cer ta do nada en tiendes tu

vonas y Cren a los don Bromas , y Con esto sea

de eso que eres un as no nada en tien de tu
cava ya dios se ño

de eso que eres un as no;
cava ya dios se ño

Po qui so a po co Vengan Con mi go

ya qui zer qui ra veran pro di gios. ve

van pro digios de co ras guapas y muchos
 brin cus que lo que dizes di Sal le gui
 tu di gal le gui to di gal le gui to
 Sal lo
 si no me ~~quieren~~ ^{noe de de} ~~yo te de gen me~~ ^{zir lo}
 las 3
 va mos a ~~priera~~ ^{ya} ~~ya~~ ^{se se gui mos} ~~ya~~
 ve xam que ~~ya~~ ^{ex con pro di gios ex}

Violin Primo, tonadilla à 4.^o + dela Acomodadoxa

Ms 172-14

- Staff 2:** Continuation of the melody.
- Staff 3:** Continuation of the melody.
- Staff 4:** Continuation of the melody.
- Staff 5:** Continuation of the melody.

- Staff 6:** Marked *Allegretto* in 6/8 time. The tempo and meter change.
- Staff 7:** Continuation of the melody.
- Staff 8:** Continuation of the melody.
- Staff 9:** Continuation of the melody.
- Staff 10:** Continuation of the melody.

And.^{te}

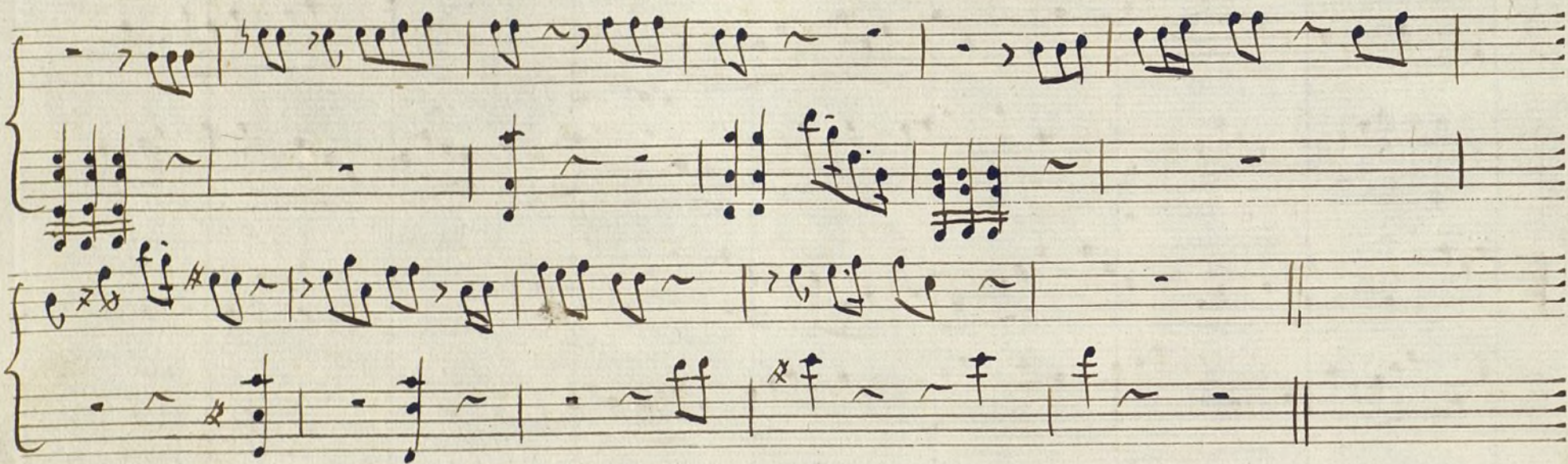
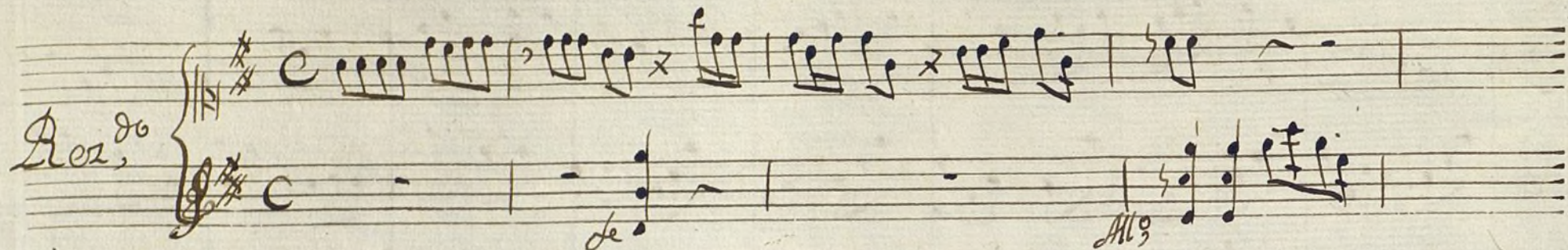

Allegretto $\frac{3}{8}$ *Piano tutto*
a l'unita de arco

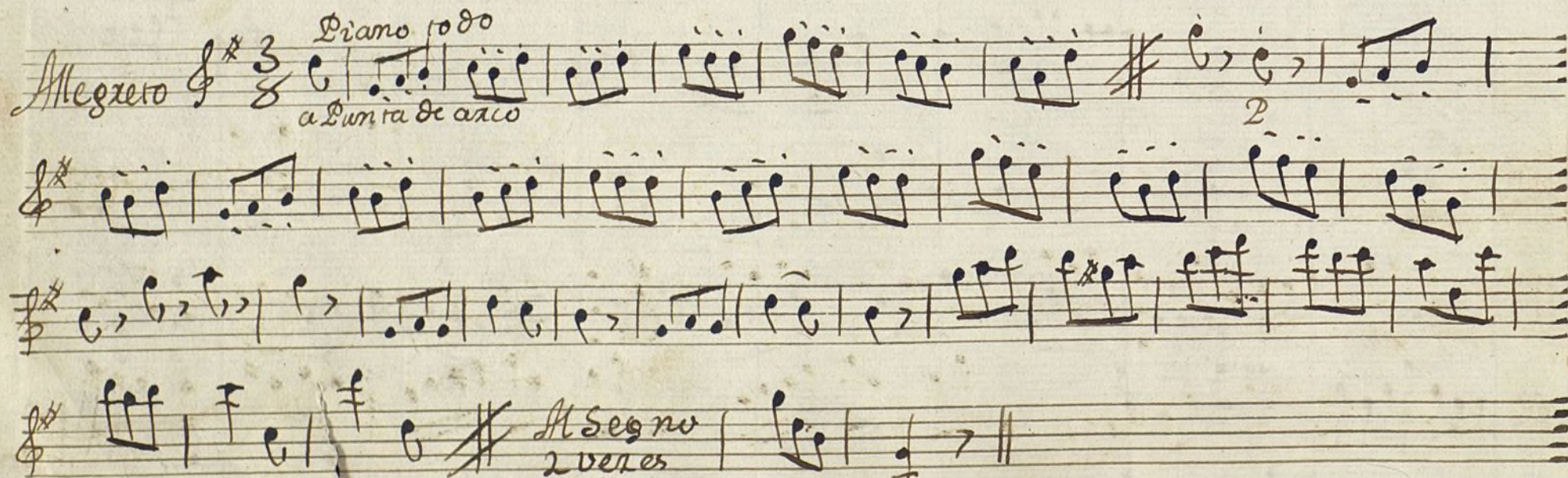

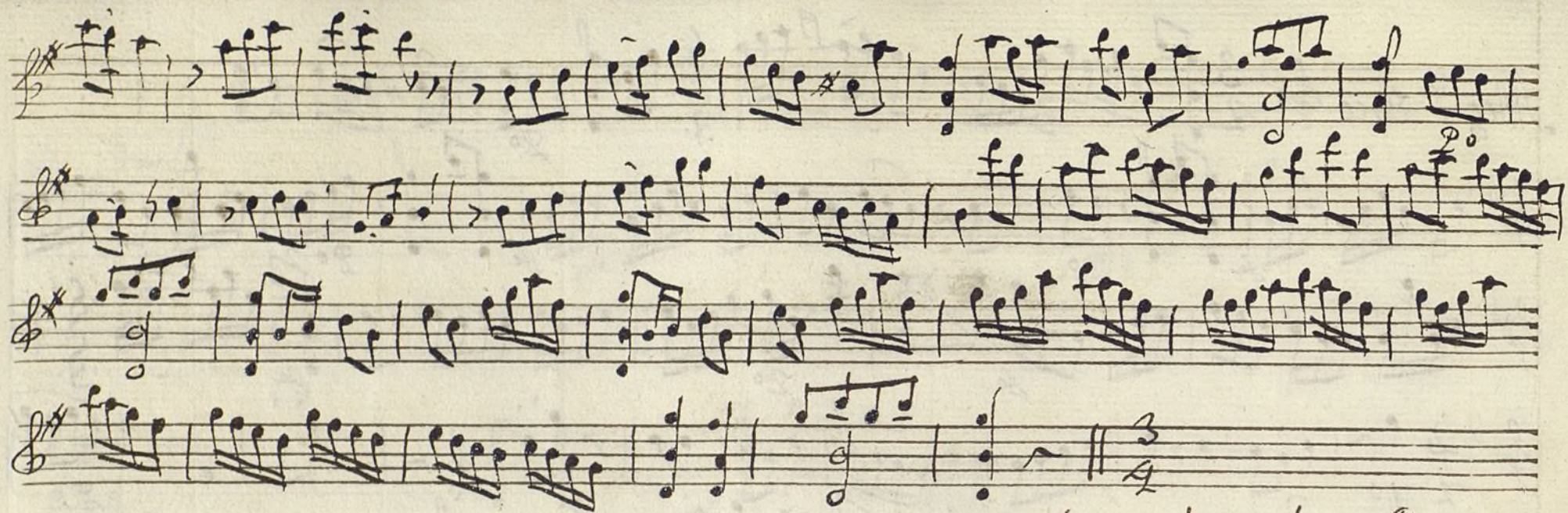

Sigue el vaxyle Minue

Violin Primero. Bonadilla a D^o; + de la Acomodadora Mus 172-14

Allegro 3/4

2 veces

Allegro

al 6 D.C. Volte

Ando

All.

Piano todo

Allegretto $\frac{3}{4}$ *al punto de arco*

allegro *2 vez*

Alleg. Poco $\frac{3}{4}$

Reyuntamiento de Madrid

Key markings and annotations include:

- Allegro* (written vertically on the left side of the 7th staff)
- Allegro* (written above the 4th staff)
- Allegro* (written above the 8th staff)
- Allegro* (written above the 9th staff)
- Allegro* (written above the 10th staff)
- Allegro* (written above the 11th staff)
- Allegro* (written above the 12th staff)
- Allegro* (written above the 13th staff)
- Allegro* (written above the 14th staff)
- Allegro* (written above the 15th staff)
- Allegro* (written above the 16th staff)
- Allegro* (written above the 17th staff)
- Allegro* (written above the 18th staff)
- Allegro* (written above the 19th staff)
- Allegro* (written above the 20th staff)
- Allegro* (written above the 21st staff)
- Allegro* (written above the 22nd staff)
- Allegro* (written above the 23rd staff)
- Allegro* (written above the 24th staff)
- Allegro* (written above the 25th staff)
- Allegro* (written above the 26th staff)
- Allegro* (written above the 27th staff)
- Allegro* (written above the 28th staff)
- Allegro* (written above the 29th staff)
- Allegro* (written above the 30th staff)
- Allegro* (written above the 31st staff)
- Allegro* (written above the 32nd staff)
- Allegro* (written above the 33rd staff)
- Allegro* (written above the 34th staff)
- Allegro* (written above the 35th staff)
- Allegro* (written above the 36th staff)
- Allegro* (written above the 37th staff)
- Allegro* (written above the 38th staff)
- Allegro* (written above the 39th staff)
- Allegro* (written above the 40th staff)
- Allegro* (written above the 41st staff)
- Allegro* (written above the 42nd staff)
- Allegro* (written above the 43rd staff)
- Allegro* (written above the 44th staff)
- Allegro* (written above the 45th staff)
- Allegro* (written above the 46th staff)
- Allegro* (written above the 47th staff)
- Allegro* (written above the 48th staff)
- Allegro* (written above the 49th staff)
- Allegro* (written above the 50th staff)
- Allegro* (written above the 51st staff)
- Allegro* (written above the 52nd staff)
- Allegro* (written above the 53rd staff)
- Allegro* (written above the 54th staff)
- Allegro* (written above the 55th staff)
- Allegro* (written above the 56th staff)
- Allegro* (written above the 57th staff)
- Allegro* (written above the 58th staff)
- Allegro* (written above the 59th staff)
- Allegro* (written above the 60th staff)
- Allegro* (written above the 61st staff)
- Allegro* (written above the 62nd staff)
- Allegro* (written above the 63rd staff)
- Allegro* (written above the 64th staff)
- Allegro* (written above the 65th staff)
- Allegro* (written above the 66th staff)
- Allegro* (written above the 67th staff)
- Allegro* (written above the 68th staff)
- Allegro* (written above the 69th staff)
- Allegro* (written above the 70th staff)
- Allegro* (written above the 71st staff)
- Allegro* (written above the 72nd staff)
- Allegro* (written above the 73rd staff)
- Allegro* (written above the 74th staff)
- Allegro* (written above the 75th staff)
- Allegro* (written above the 76th staff)
- Allegro* (written above the 77th staff)
- Allegro* (written above the 78th staff)
- Allegro* (written above the 79th staff)
- Allegro* (written above the 80th staff)
- Allegro* (written above the 81st staff)
- Allegro* (written above the 82nd staff)
- Allegro* (written above the 83rd staff)
- Allegro* (written above the 84th staff)
- Allegro* (written above the 85th staff)
- Allegro* (written above the 86th staff)
- Allegro* (written above the 87th staff)
- Allegro* (written above the 88th staff)
- Allegro* (written above the 89th staff)
- Allegro* (written above the 90th staff)
- Allegro* (written above the 91st staff)
- Allegro* (written above the 92nd staff)
- Allegro* (written above the 93rd staff)
- Allegro* (written above the 94th staff)
- Allegro* (written above the 95th staff)
- Allegro* (written above the 96th staff)
- Allegro* (written above the 97th staff)
- Allegro* (written above the 98th staff)
- Allegro* (written above the 99th staff)
- Allegro* (written above the 100th staff)

The score concludes with the word *Voln* at the bottom right.

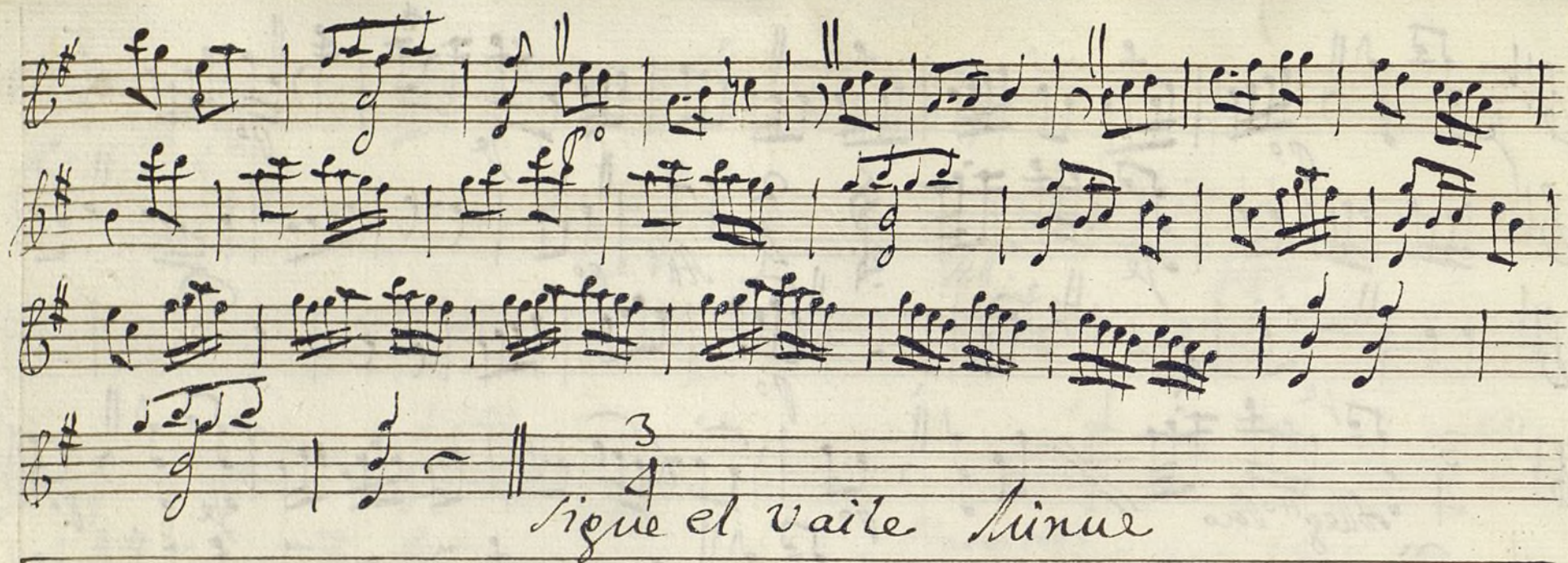

Violin Segundo. Sonadilla all.^o + del Acomodadora

Mus 172-14

Allegro $\frac{3}{4}$

Volte 1.^o

And.^{te}

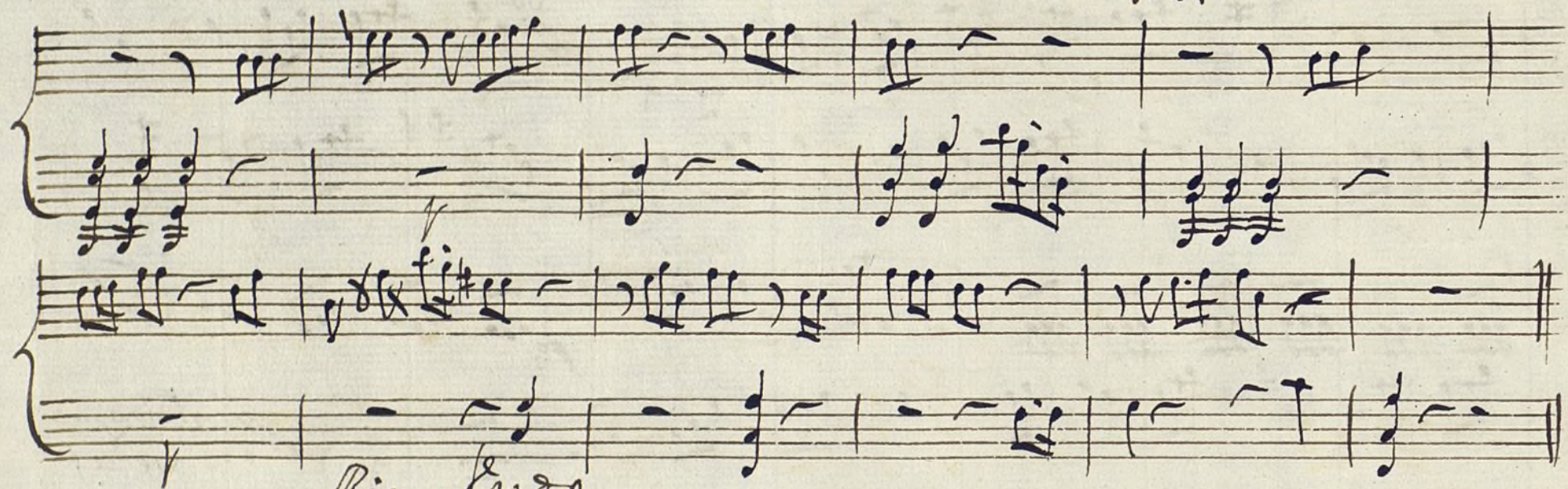
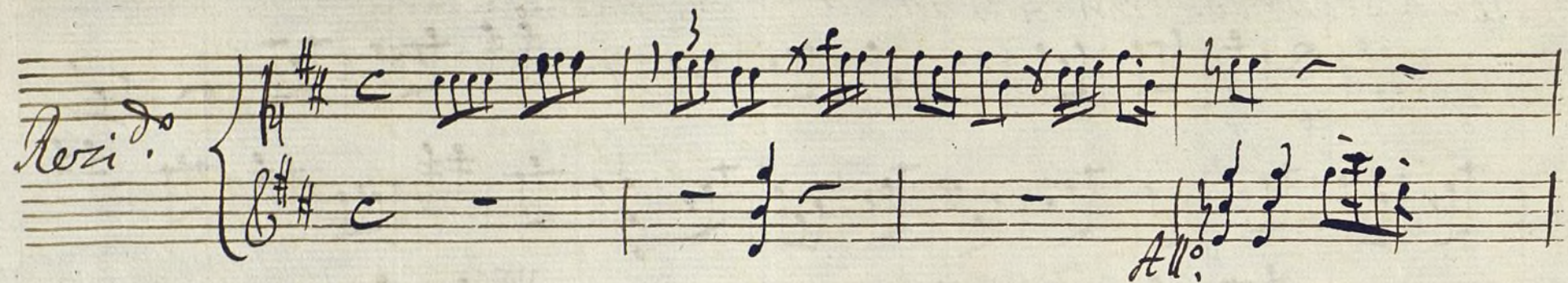

Allegretto *Piano* *And.^{te}*
al unia di arco

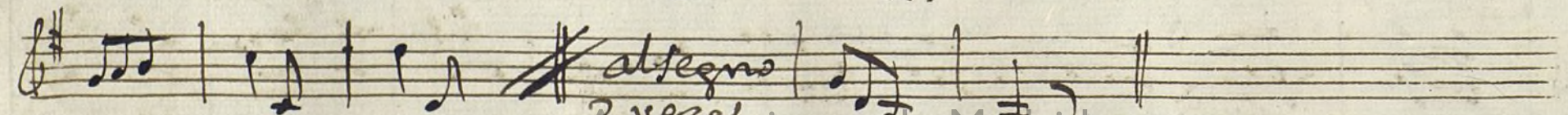
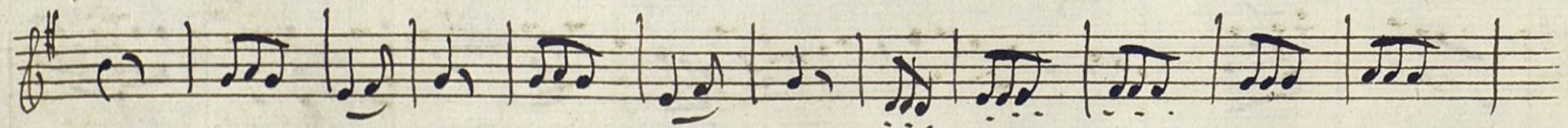
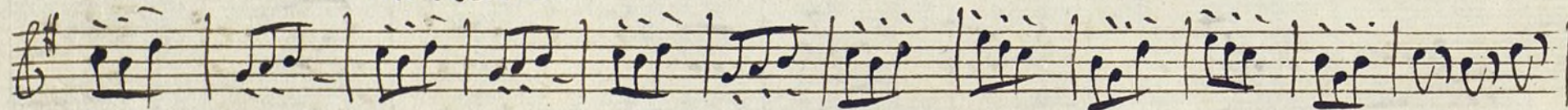
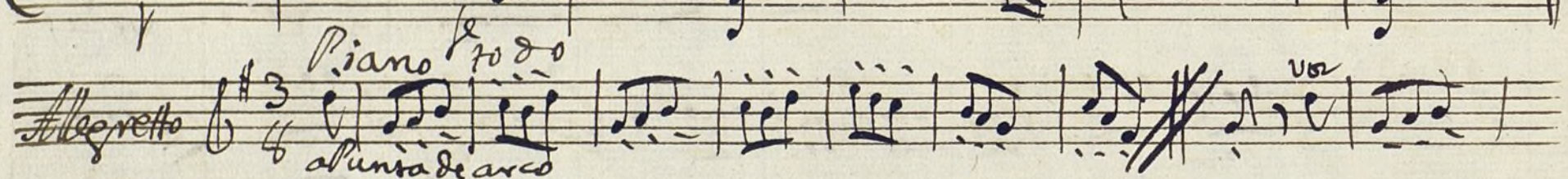

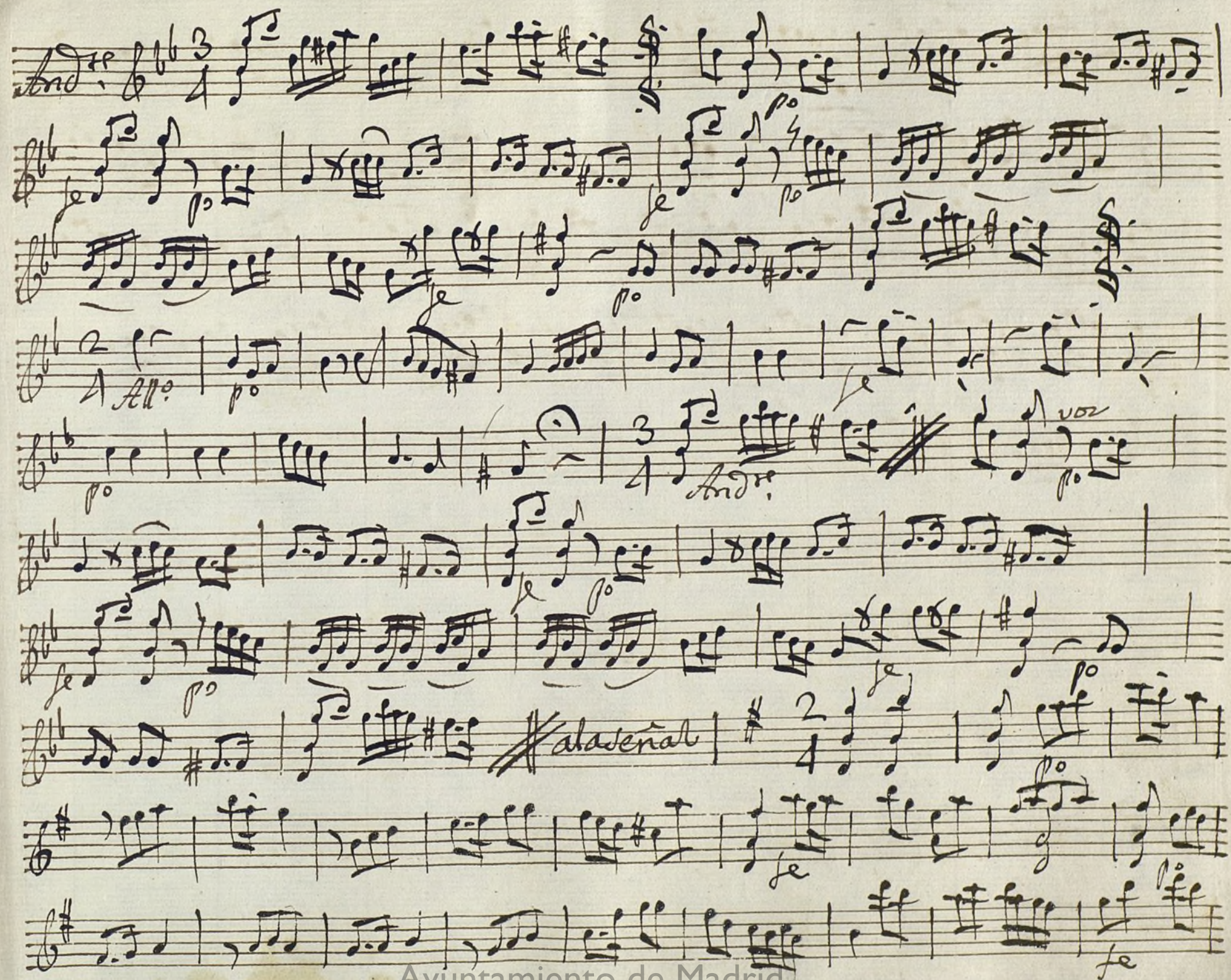

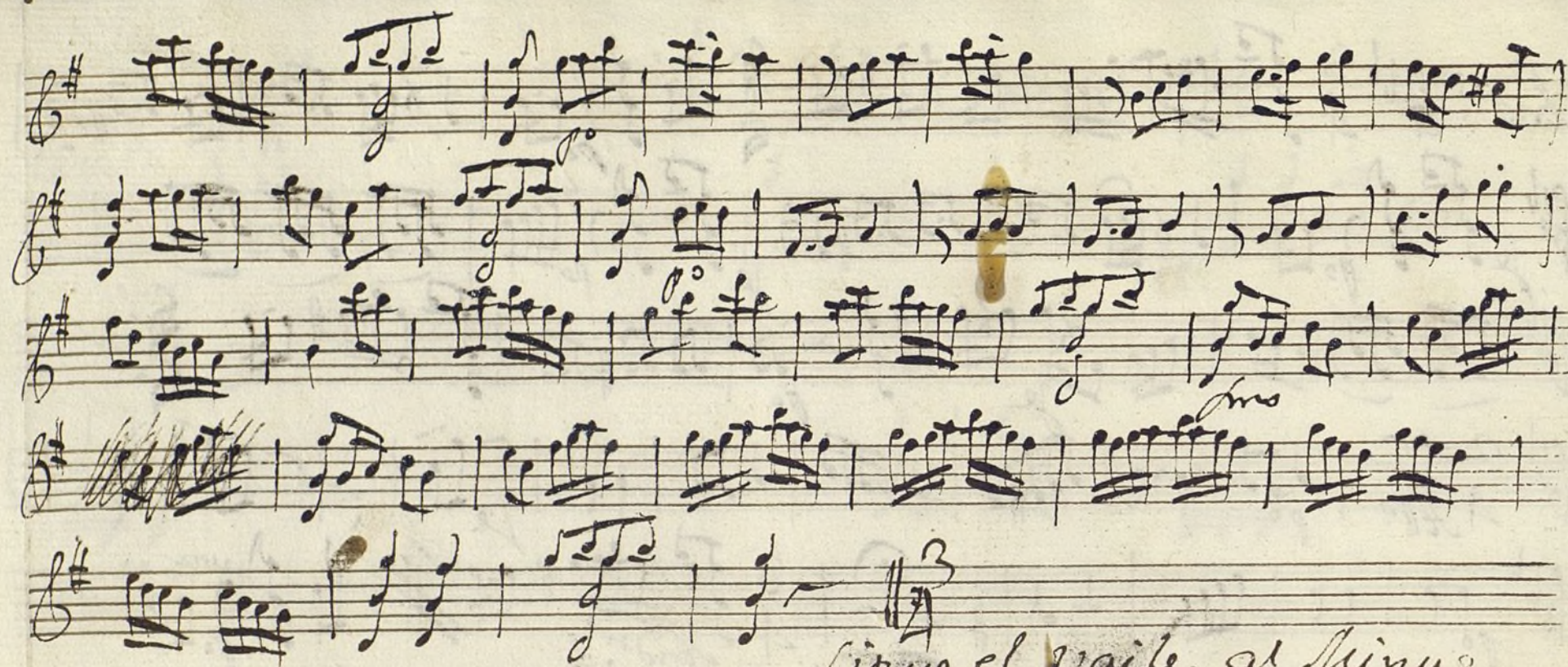

Sigue el vaile al Minue

Violin Segundo. tonadilla à 4^o + del Acomodadora

Nus 172-14

Allegro $\frac{3}{8}$

al segno
2 vezes

Allegro $\frac{6}{8}$

Voln 2º

Rez, do

Mezzo

Allegretto $\frac{3}{8}$ *Piano* *to do*
a Punta de axa

Allegro *2 vezes*

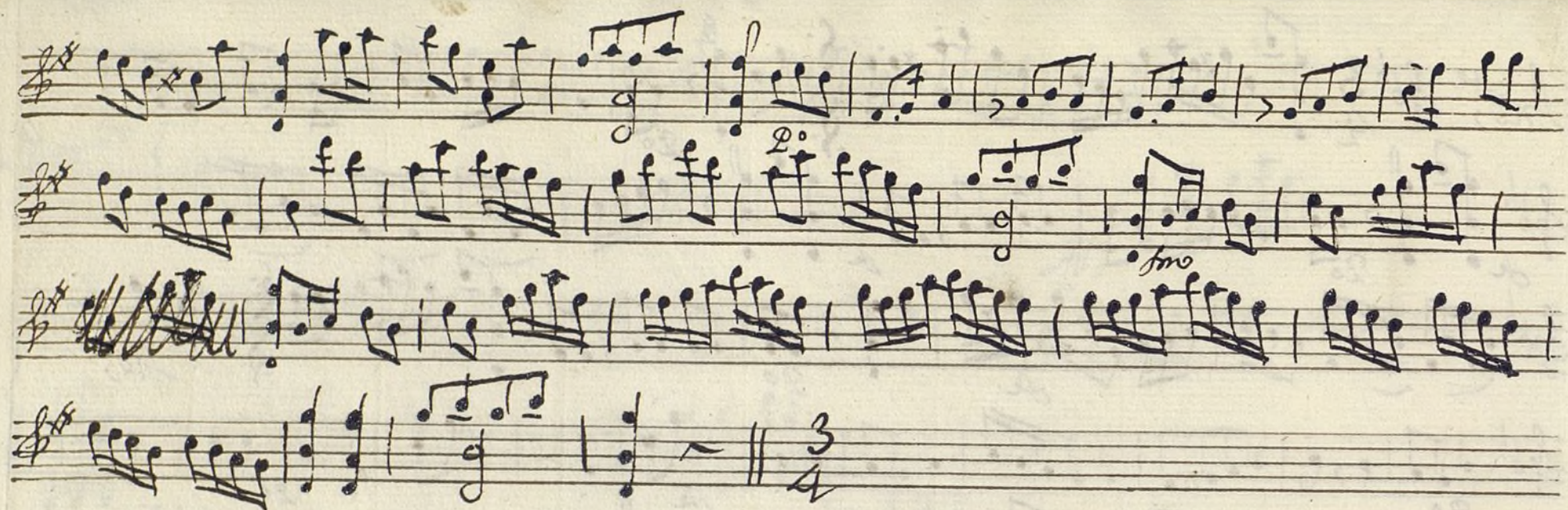

Sigue el baile al Minuet

trompa Primera. sonadilla & adl: dela Acompañadora

Mus 172-14

Allegro $\text{G}=\text{F}\sharp$ $\frac{3}{4}$

allegro *voln*

Alleg.^{ro} $\text{D}:\sharp\sharp$ $\frac{6}{4}$

$\text{D}:\sharp\sharp$ $\frac{3}{4}$

$\text{D}:\sharp\sharp$ $\frac{2}{4}$

$\text{D}:\sharp\sharp$ $\frac{6}{4}$

$\text{D}:\sharp\sharp$ $\frac{3}{4}$

$\text{D}:\sharp\sharp$ $\frac{2}{4}$

$\text{D}:\sharp\sharp$ $\frac{3}{4}$ *Resi. tace*

Alleg.^{ro} $\text{D}:\sharp\sharp$ $\frac{3}{4}$ *Piano tutto*

$\text{D}:\sharp\sharp$ $\frac{3}{4}$

$\text{D}:\sharp\sharp$ $\frac{3}{4}$

Key markings and annotations include:

- allegro* (written above the first staff)
- 2 vez* (written below the first staff)
- Andte* (written above the second staff)
- Andte* (written above the fourth staff)
- All.* (written above the fourth staff)
- Andte* (written above the fourth staff)
- Vol/h* (written above the tenth staff)

Trompa Segunda. Tonadilla & a 4: de la Comodadora

Allegro

$\text{D}^{\sharp}\text{F}^{\sharp}\text{4/6}$

Mus 172-14

allegro
2 veces Vol'n

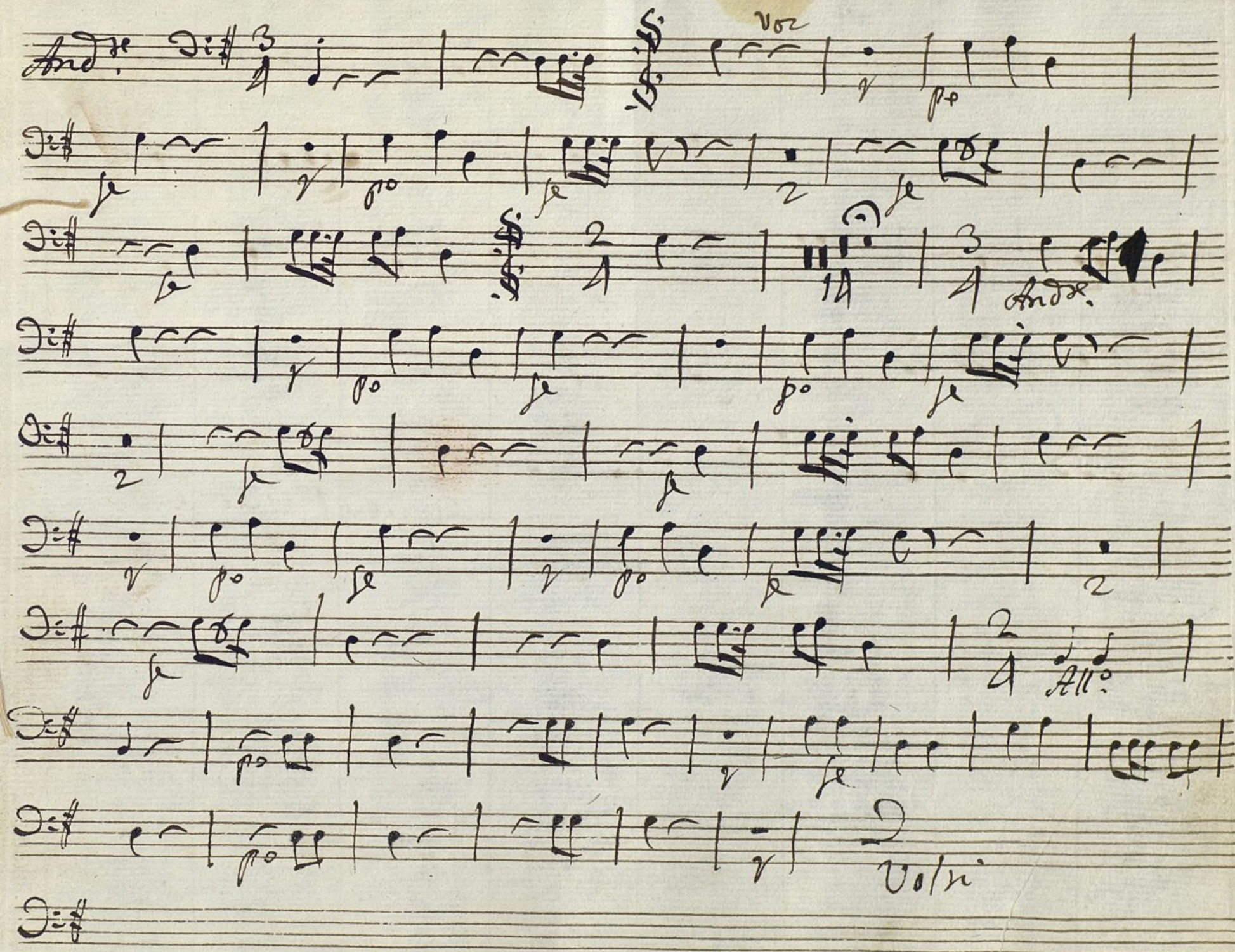

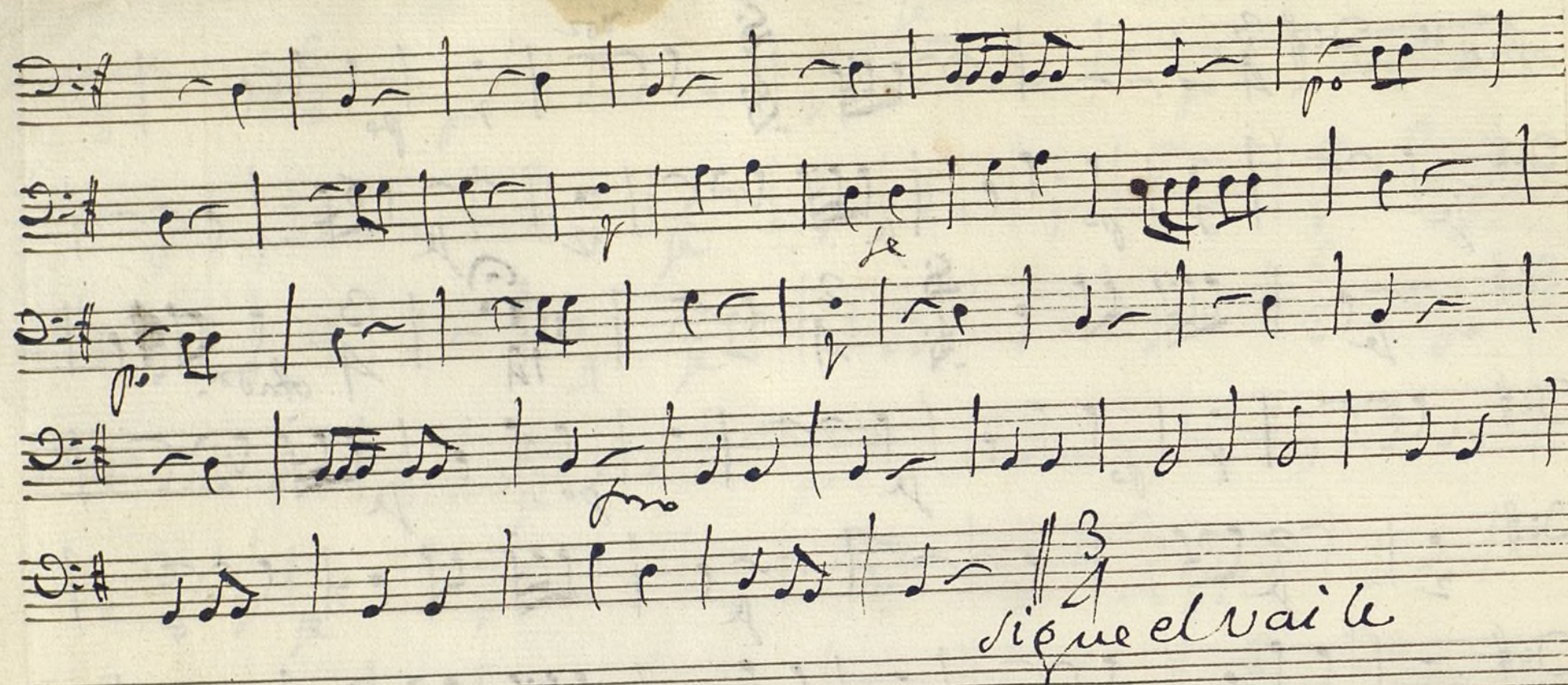

sigue el valse

Violon = sonadilla all.^o + delacomodadora

Ayuntamiento de Madrid

Alleg.^{ro} $\text{G} = \text{A}^{\flat} \text{B}^{\flat} \text{C} \text{D} \text{E} \text{F} \text{G}$ $\text{G} = \text{A}^{\flat} \text{B}^{\flat} \text{C} \text{D} \text{E} \text{F} \text{G}$ $\text{G} = \text{A}^{\flat} \text{B}^{\flat} \text{C} \text{D} \text{E} \text{F} \text{G}$ $\text{G} = \text{A}^{\flat} \text{B}^{\flat} \text{C} \text{D} \text{E} \text{F} \text{G}$

Resi. $\text{G} = \text{A}^{\flat} \text{B}^{\flat} \text{C} \text{D} \text{E} \text{F} \text{G}$ $\text{G} = \text{A}^{\flat} \text{B}^{\flat} \text{C} \text{D} \text{E} \text{F} \text{G}$ $\text{G} = \text{A}^{\flat} \text{B}^{\flat} \text{C} \text{D} \text{E} \text{F} \text{G}$ $\text{G} = \text{A}^{\flat} \text{B}^{\flat} \text{C} \text{D} \text{E} \text{F} \text{G}$

Alleg. $\text{G} = \text{A}^{\flat} \text{B}^{\flat} \text{C} \text{D} \text{E} \text{F} \text{G}$ $\text{G} = \text{A}^{\flat} \text{B}^{\flat} \text{C} \text{D} \text{E} \text{F} \text{G}$ $\text{G} = \text{A}^{\flat} \text{B}^{\flat} \text{C} \text{D} \text{E} \text{F} \text{G}$ $\text{G} = \text{A}^{\flat} \text{B}^{\flat} \text{C} \text{D} \text{E} \text{F} \text{G}$

Sigue

Violon Piano solo

Allegretto 3/4

Punt.

allegro
2 veces

And. 3/4

All. 4/4

Vol. 1^{ro}

Andu.

4

2
4 *All.*

3
4

siguel vai le de Ramon

Contravaxo: tonadilla a 4.º + de la Acomodadora

Mus 172-14

Allegro 3/8

voz

f

p

f

se

se

se

se

se

se

Allegro 2 veces 6/8 Volta

Allegretto 3/8

Violon

Pian.

80

Allegro

Liquel Varile de Ramon