

75/14183

ÉTUDES

POUR

le Piano,

*en Cent Exercices dans différens tons.*

*Calculés pour faciliter les progrès de ceux qui se proposent d'étudier  
cet instrument à fond;*

PAR

J. B. CRAMER

AV

Nouvelle Edition.

2<sup>e</sup> Livre.

1<sup>er</sup> Livre 24<sup>s</sup>

2<sup>e</sup> d<sup>e</sup> 18<sup>s</sup>

3<sup>e</sup> d<sup>e</sup> 15<sup>s</sup>

A PARIS, chez MAURICE SCHLESINGER, Rue Richelieu, 97.

R130.666

Ayuntamiento de Madrid

♩ = 152.

Ex: 1.

Main gauche.

Gravé par Mlle Gardé.

M. S. 3470.

♩. = 88.

Ex: 2.

M. S. 3170.

Grazioso.

♩ = 112.

Ex: 3.

M. S. 3170.

$\text{♩} = 138.$ 

Ex: 4.

## Ex. 5.

All.<sup>o</sup>

M. S. 3470.

[illegible]

$\text{♩} = 63.$ 

Ex: 6.

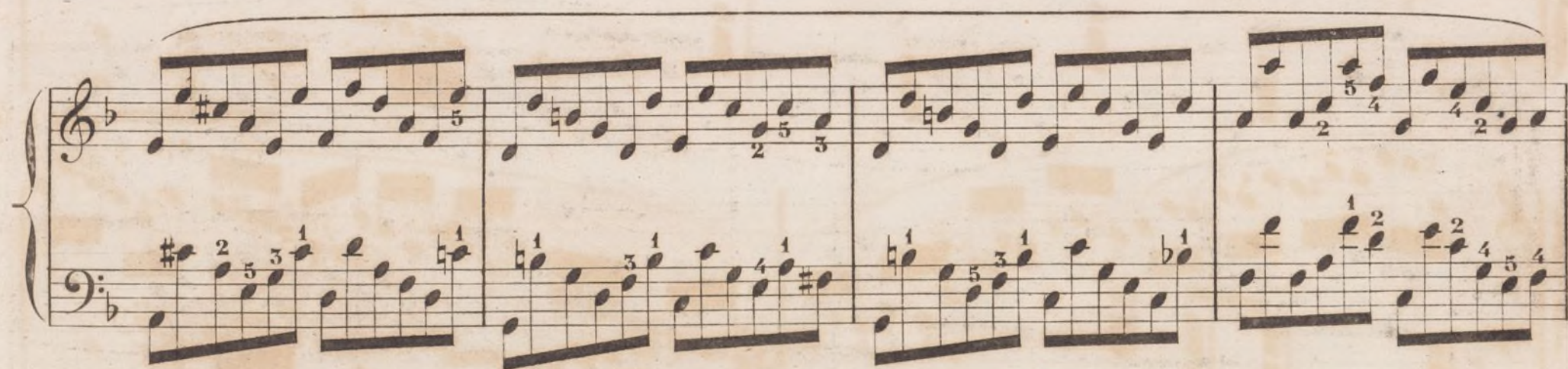

M. S. 3470.

14

All.<sup>o</sup> spiritoso.

♩ = 108.

Ex: 7.

M. S. 3470.

45

M. S. 3470.

♩ = 96.

Ex: 8.

M. S. 3170.

M. S. 3170.

♩ = 72.

Ex: 9.

Ex: 9.

*dim:*

$\text{♩} = 104.$ 

Ex: 10.

24

*p*

*simili*

M. S. 3470.

$\text{♩} = 72.$

**Ex: 11.**

24

Con brio.

♩ = 152.

**Ex: 12.**

24

Con brio.

$\text{♩} = 152.$

Ex:12.

**M. S. 3470.**

*f* *p* *cres* *f* *simili* *dim:* *rf*

M. S. 3170.

♩ = 108.

Ex: 13.

M. S. 3170.

Dynamic markings include *rf* (ritardando forte), *p* (piano), *cres* (crescendo), *ff* (fortissimo), and *dim:* (diminuendo). Fingerings are indicated by numbers 1-5 above or below notes.

M. S. 3170.

♩ = 138.

Ex: 14.

*f*

*p*

M. S. 3170.

M. S. 3470.

*sempre legato*

♩ = 126 .

Ex: 15.

*dol*

*cres*

*dim:*

*cres*

*p*

M. S. 3470.

All.<sup>o</sup> non tanto.

simili

♩ = 138.

Ex: 16.

mf

f

cres

dim:

M. S. 3470.

*p*

*rf*

*dim:*

M. S. 3170.

Presto.

♩ = 138.

Ex: 17.

M. S. 3470.

M. S. 3170.

♩ = 120.

Ex: 18.

M. S. 3470.

Key features of the notation include:

♩ = 96.

Ex: 19.

mez

f

p

M. S. 3470.

39

M. S. 3170.

$\text{♩} = 160.$ 

Ex: 20.

*f*

*pp*

*poco a poco* *crescendo*

*tr.* *tr.* *p*

*crescendo* *f*

M. S. 3470.

M. S. 3170.

♩ = 160.

Ex: 21.

mezz

dim:

3 5 3 5 3 5 5 4 5 3 5 3 3 5 3 5 4 5 4 5 4 5

2 1 2 1 2 1 2 1 2 1 2 1 2 1 2 1 2 1 2 1 2 1

3 5 3 4 5 4 4 5 4 5 3 5 4 3 4 5 3 5 4 5 3 5 4 5

2 1 2 2 1 2 1 2 1 1 2 1 2 1 2 1 2 1 2 1 2 1 2 1

3 5 3 5 3 5 4 5 4 5 4 5 3 5 3 4 5 4 5 3 5 4 5 4

2 1 2 1 2 1 2 1 2 1 2 1 2 1 2 1 2 1 2 1 2 1 2 1

*dolce*

4 5 3 3 5 4 5 4 5 3 5 4 5 4 5 3 5 4 5 4 5 4 5

2 1 2 2 1 2 2 1 2 2 3 2 1 2 1 2 1 2 1 2 1 2 1 2

4 5 4 5 3 5 4 5 4 5 3 4 3 4 5 4 5 4 5 4 5 4 5

2 1 2 1 2 1 2 1 2 1 2 1 2 1 2 1 2 1 2 1 2 1 2 1

4 5 4 3 4 5 3 5 3 5 3 5 3 5 3 5 3 5 3 5 3 5 3 5

1 2 1 2 1 2 1 2 1 2 1 2 1 2 1 2 1 2 1 2 1 2 1 2

M. S. 3470.

## Maestoso energico.

♩ = 108.

Ex: 22.

M. S. 3170.

M. S. 3170.

♩ = 152.

Ex: 23.

M. S. 3170.

M. S. 3170.

$\text{♩} = 138.$ 

Ex: 24

*p*

*f*

M. S. 3479.

M. S. 3470.

M. S. 3470.

♩ = 76

Ex: 25.

M. S. 3470.

Andante.

 = 112.

**Ex: 26.**

[illegible]

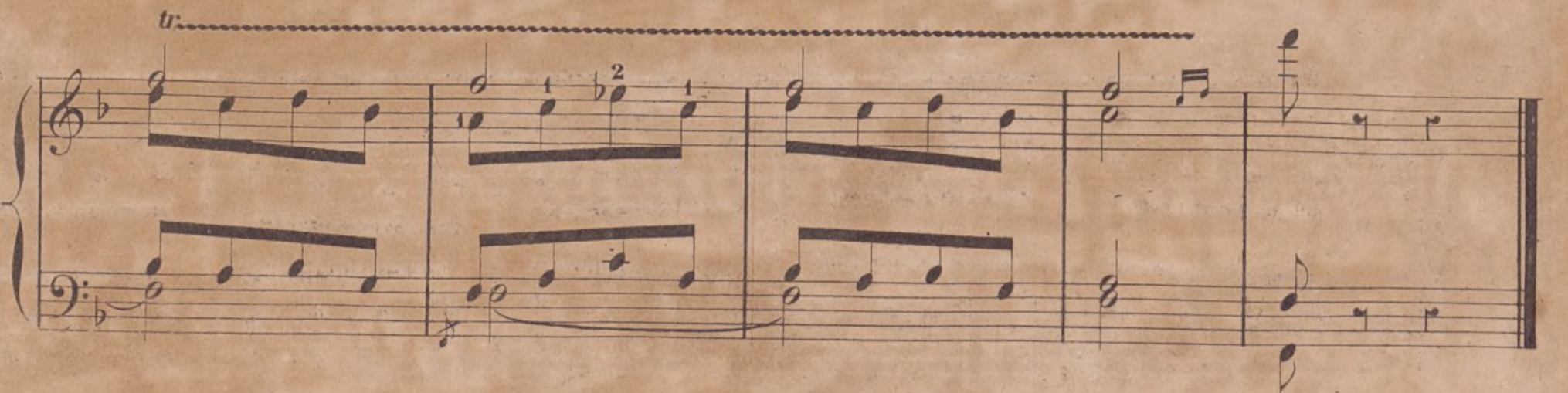

♩ = 144.

## Ex. 27.

M. S. 3170.

[illegible]

♩ = 126

Ex: 28.

M. S. 3179.

59

dim.

M. S. 3470.

120.

Ex: 29.

**Ex: 30.**

The score includes various musical notations and lyrics:

- mezz**: *mezzo* (half) marking.
- cres - cen - do**: *crescendo* marking.
- dim:**: *diminuendo* marking.
- do**: *- do* (singing note).
- ff**: *fortissimo* marking.

The score is numbered **Ex: 30.** and **M. S. 3470.**

M. S. 3170.

♩ = 132.

Ex: 34.

M. S. 5470

♩ = 132.

Ex: 32.

M. S. 3470

## Ex: 33.

$\text{♩} = 104.$

*dolce*

*cres*

*dim:*

*f*

M. S. 3170.

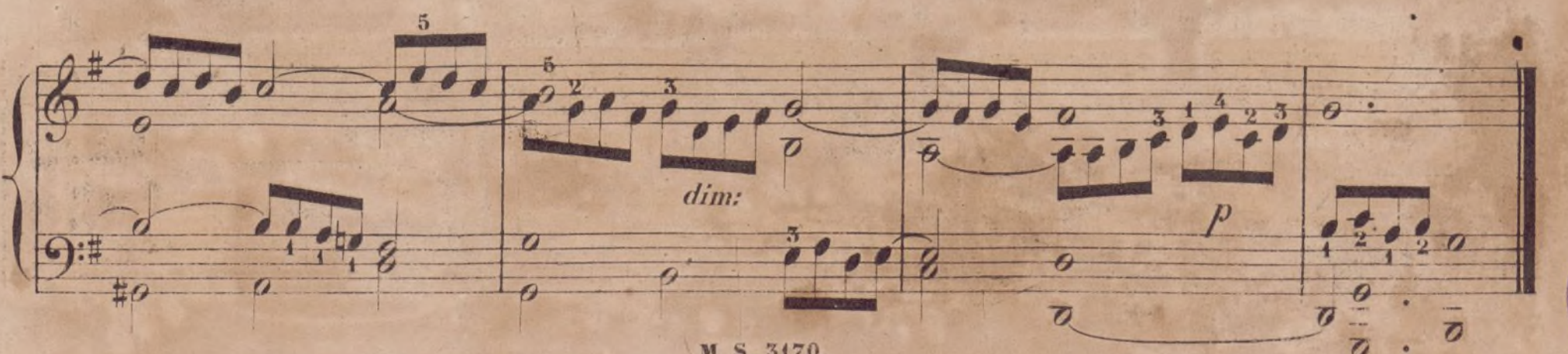

$\text{♩} = 126.$ 

Ex: 34.

1 2 5 3 4 2 1

1 2 5 4 5 2 1

1 2 5 3 4 2 1

1 2 5 4 5 2 1

1 2 4 3 4 3 1

5 3 4 2 1

1 2 5 4 5 2 1

*dolce*

*cres*

*cen*

*do*

**FINE.**

M. S. 3170.

74

Da capo sino il fine.

W. G. 3170.

72

 $\text{♩} = 160.$ 

Andante maestoso ed espressivo.

Ex: 35.

M. S. 3470.

Ex: 36.

$\text{♩} = 160.$

8va

loco

8va

loco

8va

poco

poco

cres - - - cen - - - do

M. S. 3170.

8va

loco

3

M. S. 3170.

♩ = 84

Ex: 37.

mezz

tr.

rf

rf

fz

dim.

p

tr.

- System 2:** Continues the melodic and harmonic development. The bass line includes a "cres" (crescendo) marking and a "ff" (fortissimo) marking. Fingering numbers (1, 2, 3, 4) are present.

M. S. 3470.

♩ = 116.

Ex. 58.

M. S. 3470.

M. S. 3470.

$\text{♩} = 114.$ 

Ex: 59.

*mez*

*cres*

*poco f*

*dim:*

5 4 4

M. S. 3170.

126.

EX: 40.

M. S. 3170.

*dolce*

*p* *cres*

- cen - do

DA CAPO.

M. S. 3170.

♩ = 152.

Ex: 44.

mez simili

mez

M. S. 3170.

♩ = 92.

Ex: 42.

*dolce* *cres* *f*

*dolce*

*cres* *f*

*p* *pp*