

# BARBIERI

TANDA DE VALSES

sobre motivos de Zarzuelas de este popular compositor

ARREGLADA POR

J. GAZTAMBIDE.

LEGADO DE  
ROSA MARÍA  
KUCHARSKI

Maestoso molto. con 8<sup>a</sup>

INTRODUCCION.

*ff*

con 8<sup>a</sup>

*p*

*p*

Tiempo de Vals.

Tempo I<sup>o</sup>

con 8<sup>a</sup>

*pp*

Cronica de la Música N<sup>o</sup> 1.

Administracion, Annistia, 12, Madrid.

VALS  
Nº 1.

1ª vez. 2ª vez. *f*

*f* *pp* (Eco.) *f*

8ª *pp* (Eco.)

1ª 2ª *f* *cres.*

Cronica de la Música Nº 1.

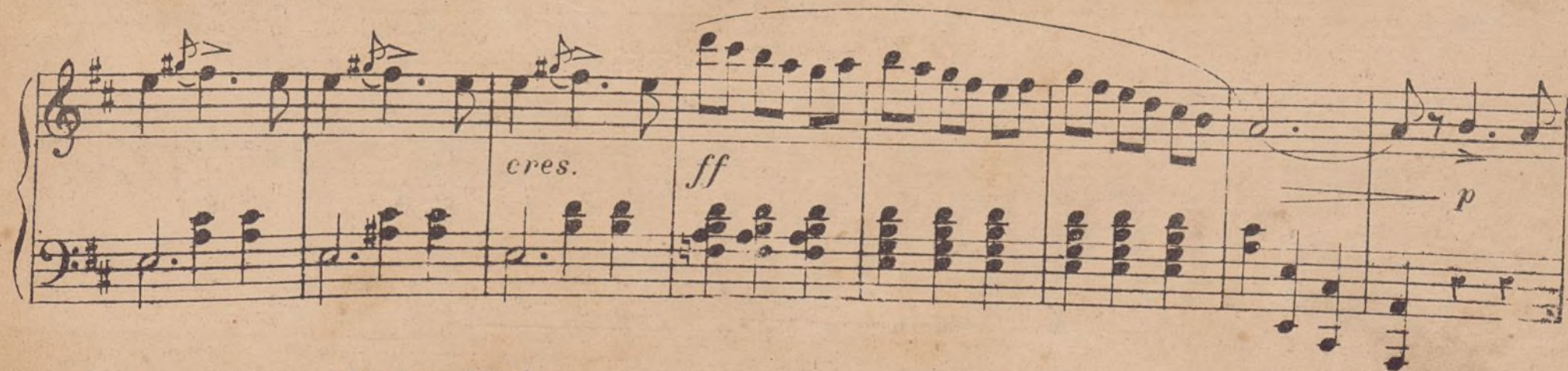
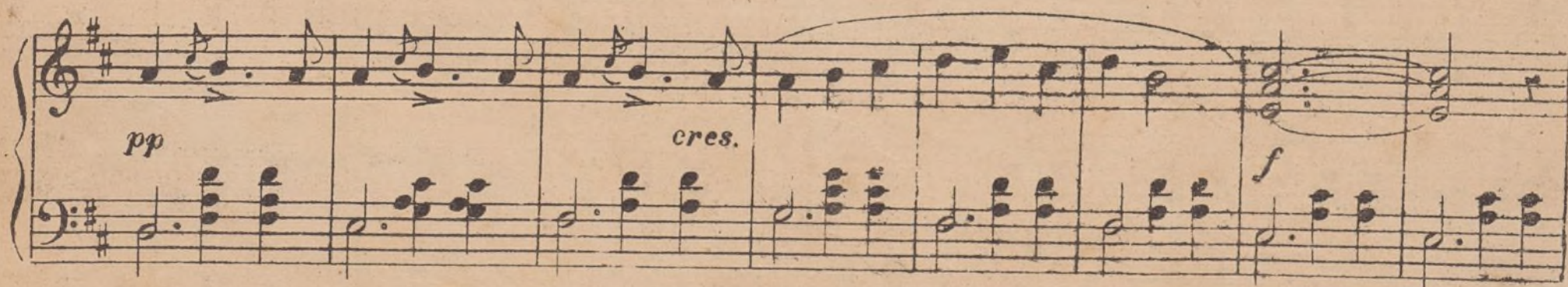
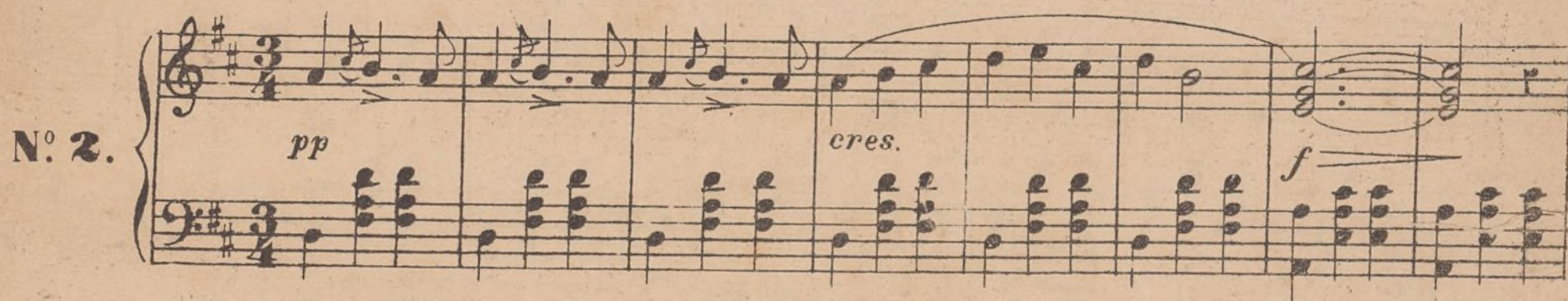
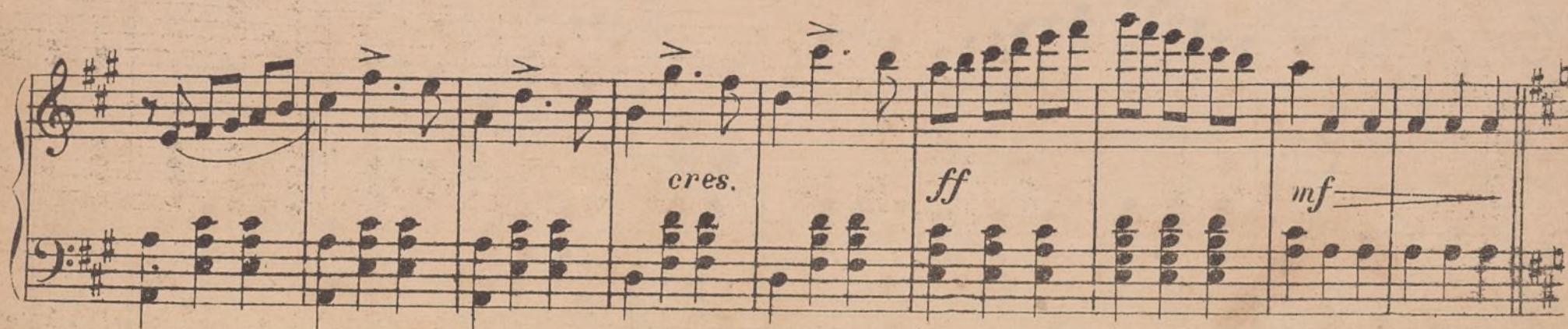
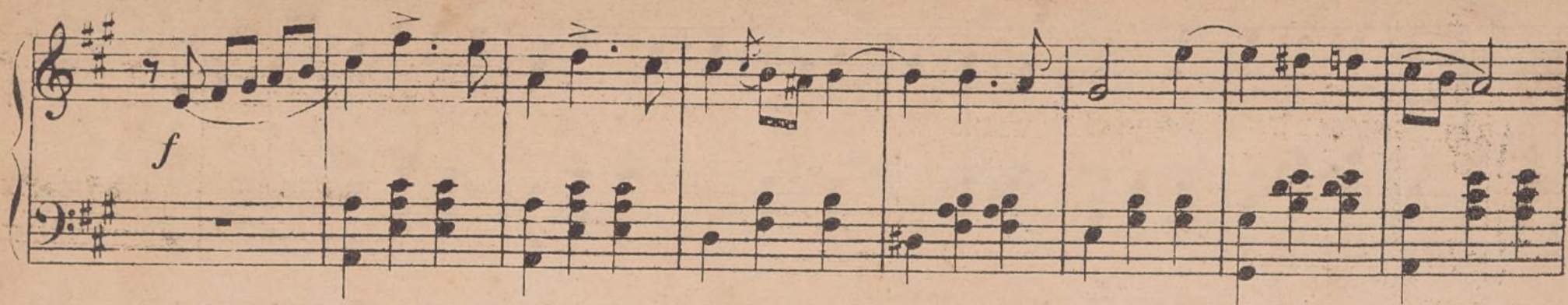

Cronica de la Música Nº 1.

Administracion, Annistia, 12, Madrid.

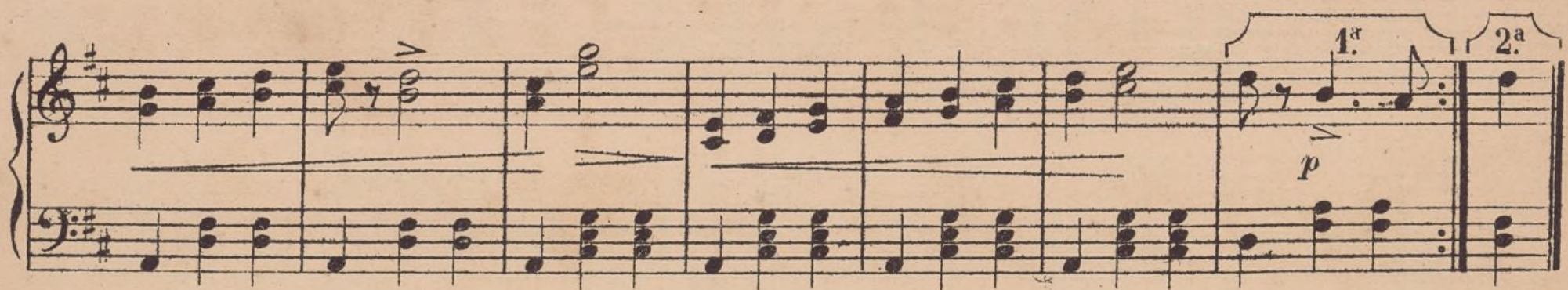
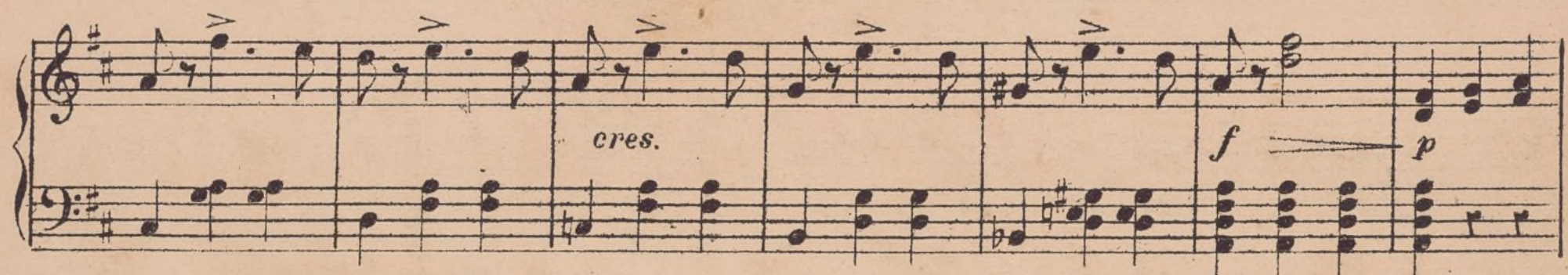
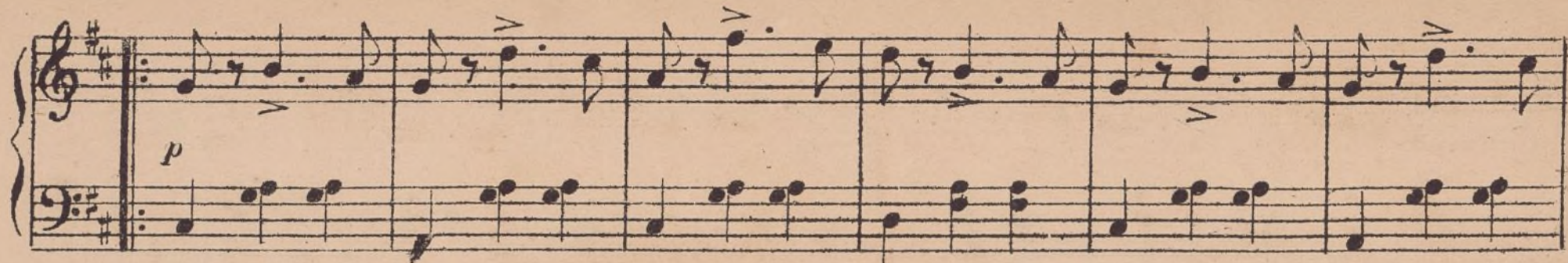

## Nº 3.

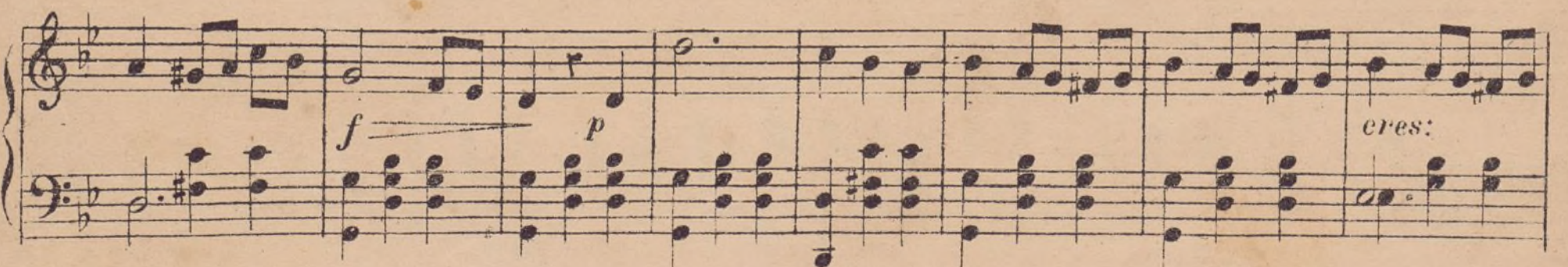
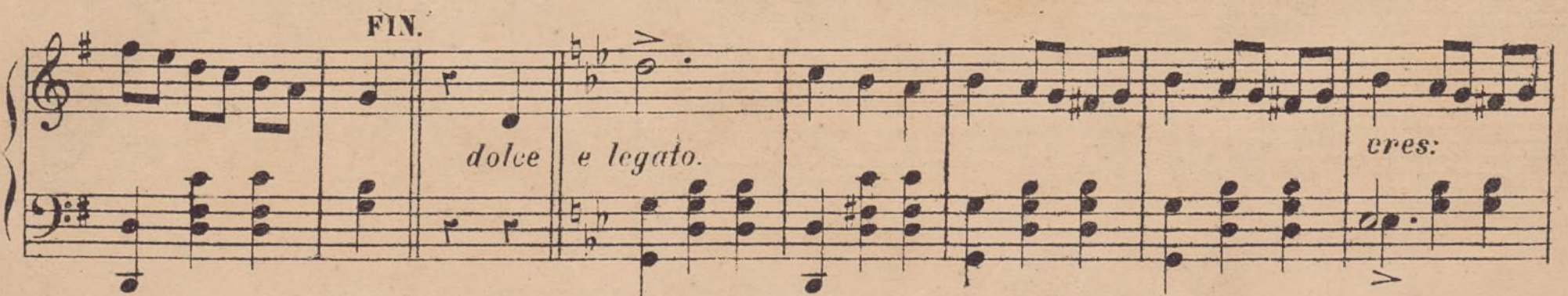
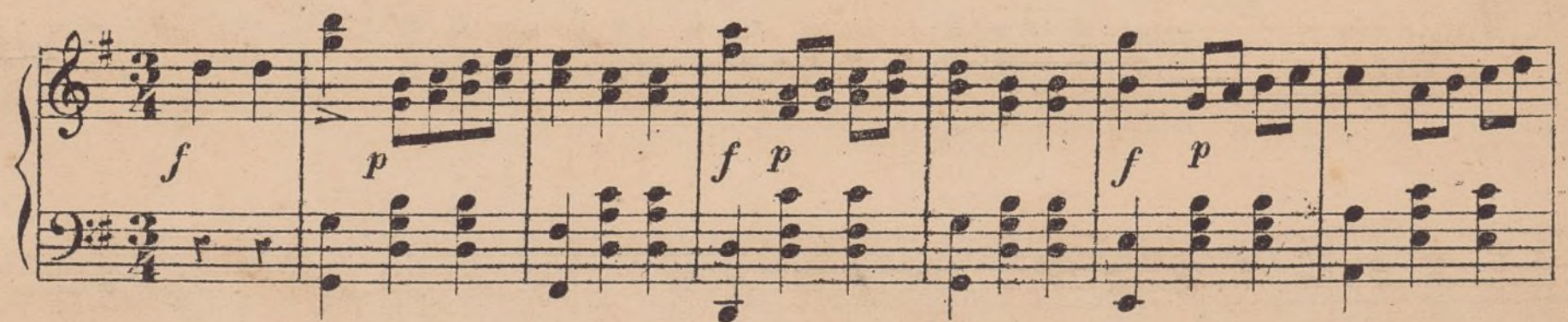

Cronica de la Música N° 1.

Administracion, Annistia, 12, Madrid.

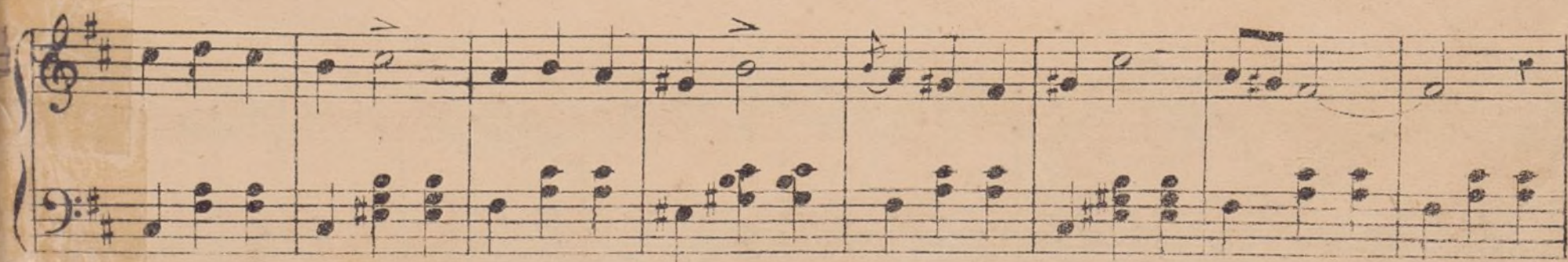
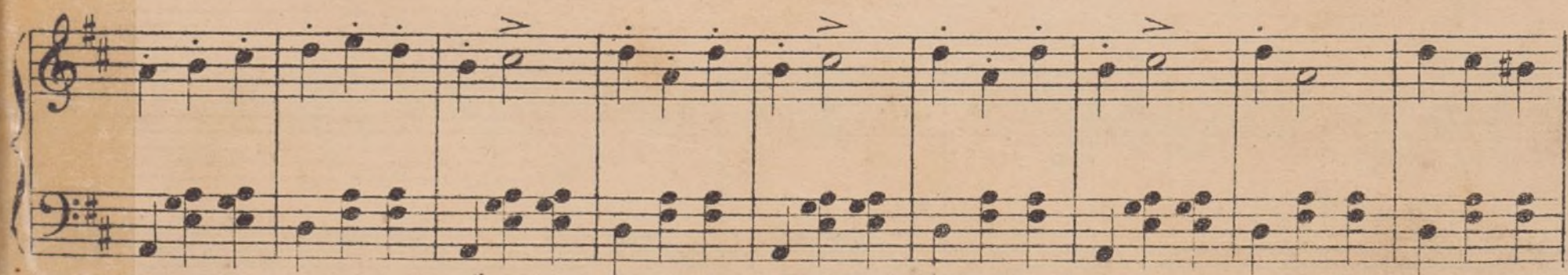
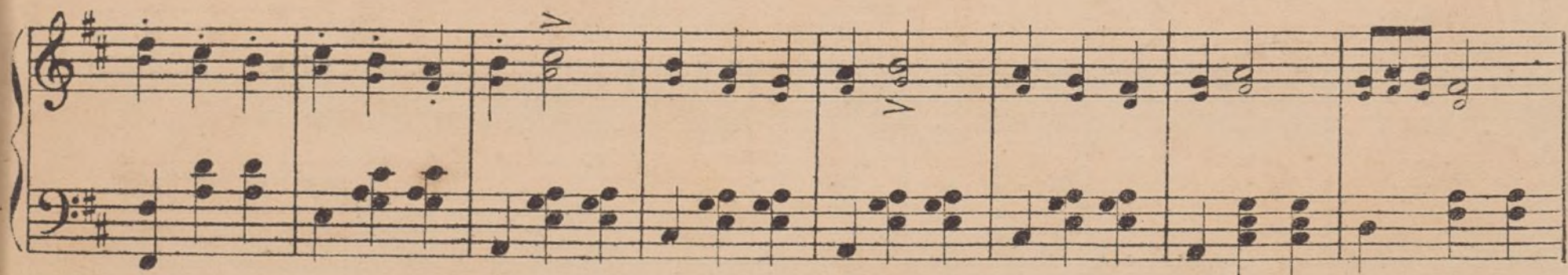
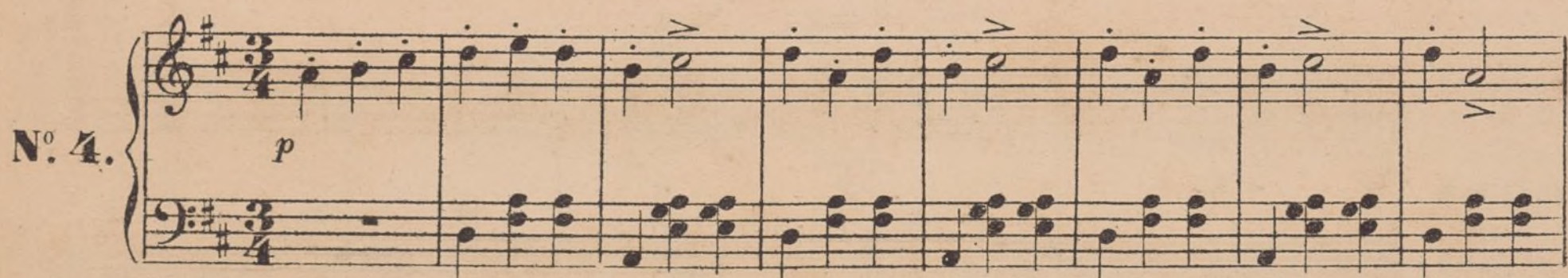
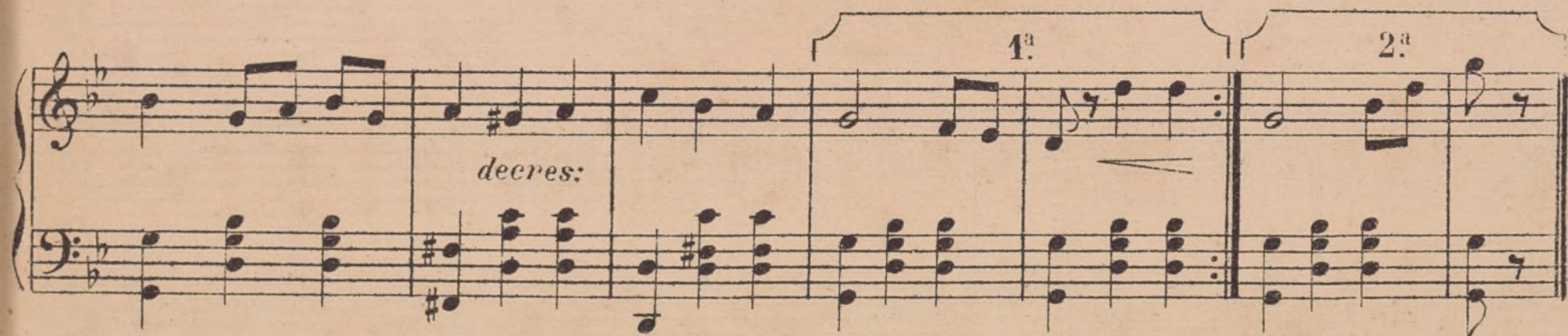
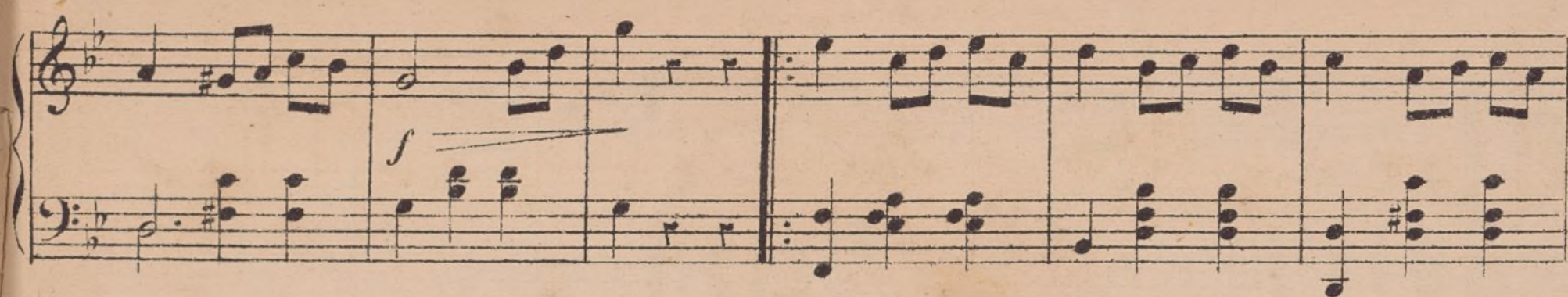

Cronica de la Música Nº 1.

Administracion, Annistia, 12, Madrid.

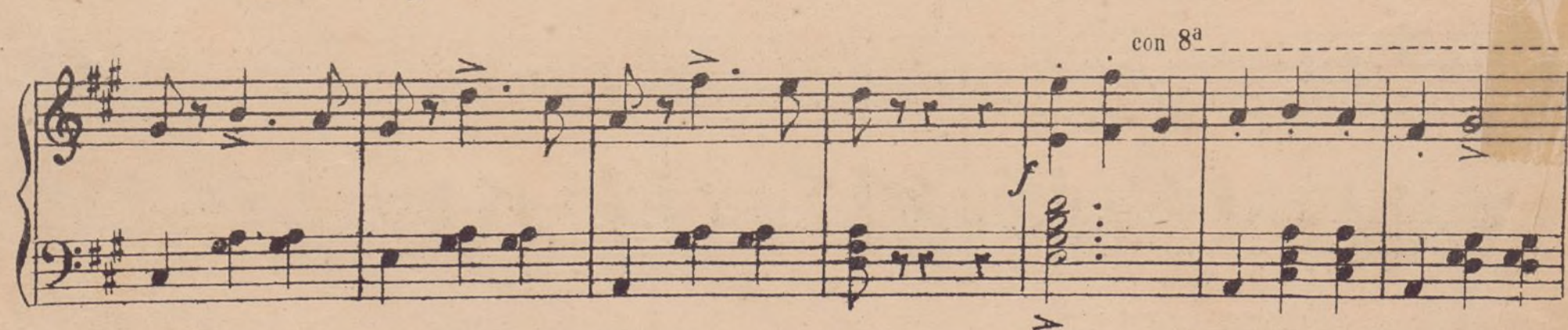
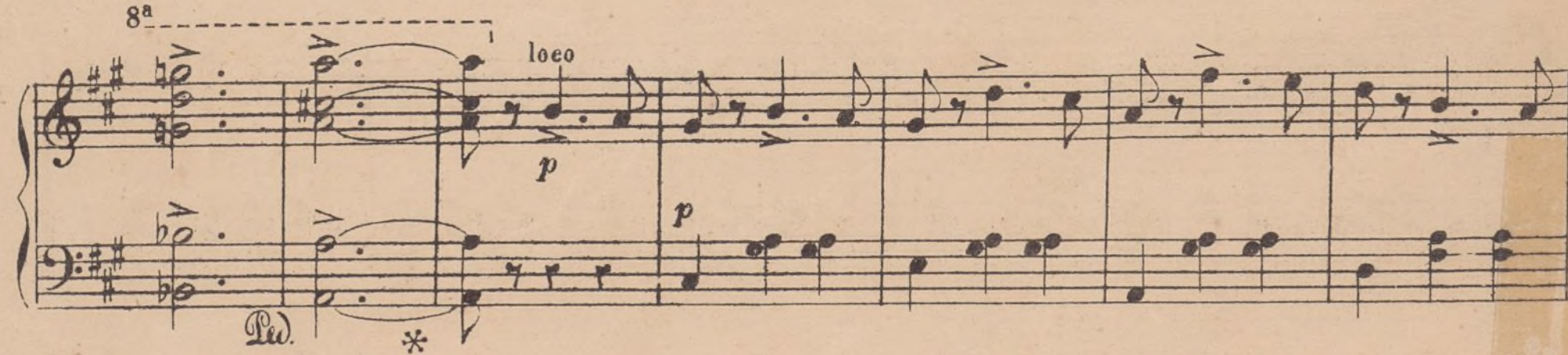
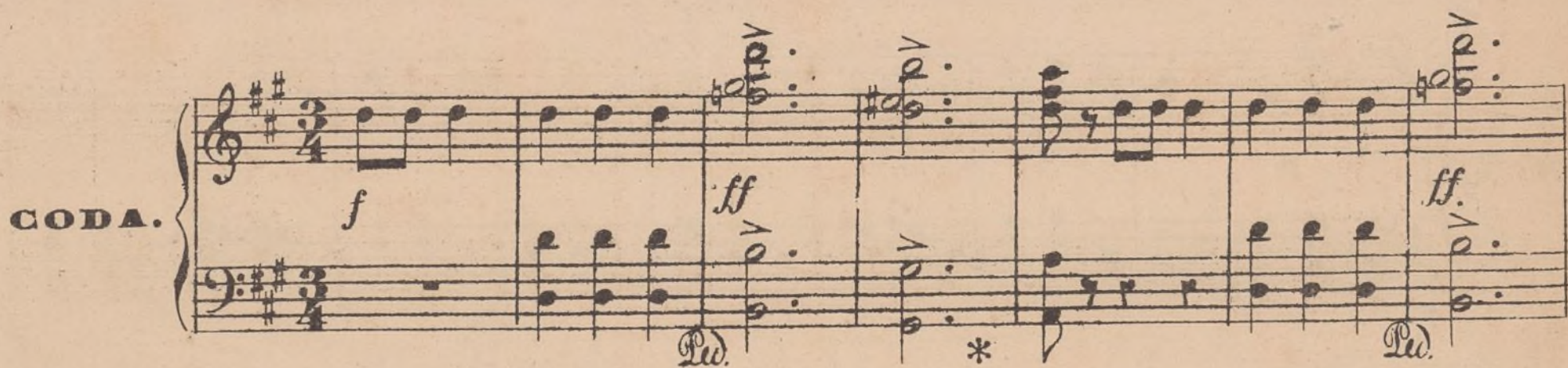
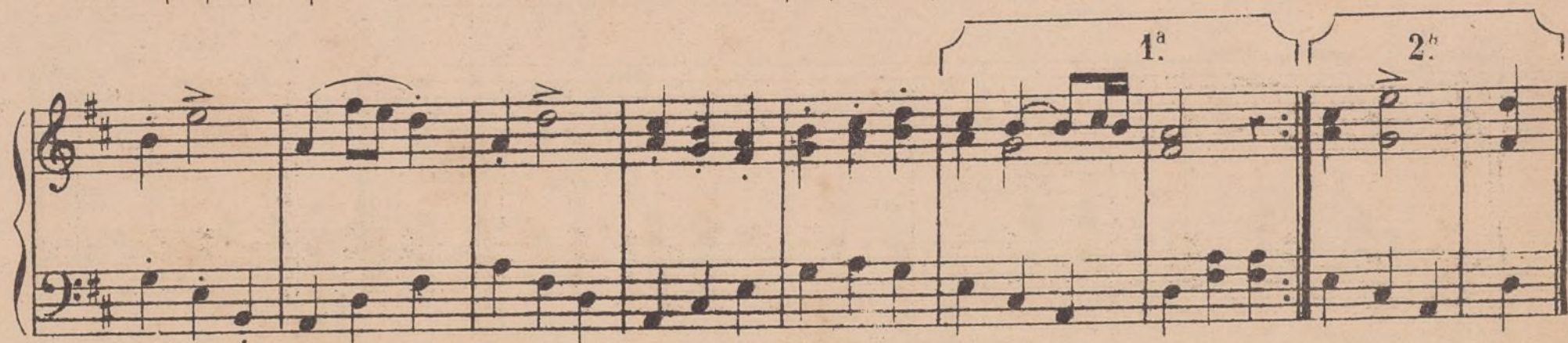

Cronica de la Música N° 1.

Administracion. Annistia, 12, Madrid.

*p* *legato.* *p*

*dolce.* *cres.*

*f* *sf* *decres.*

*f* 1

Cronica de la Música N° 1.

Administracion, Annistia, 12, Madrid.

Cronica de la Música N° 1.

Administracion, Annistia, 12, Madrid.