

41
A MI QUERIDA HIJA CONCHA.

MALAGUEÑA

(CANTO POPULAR)

POR J. CANSINO.

Moderato. (M. M. ♩ = 176.)

PIANO.

ff

El bajo siempre picado.

m. d.

f

con 8^{as}

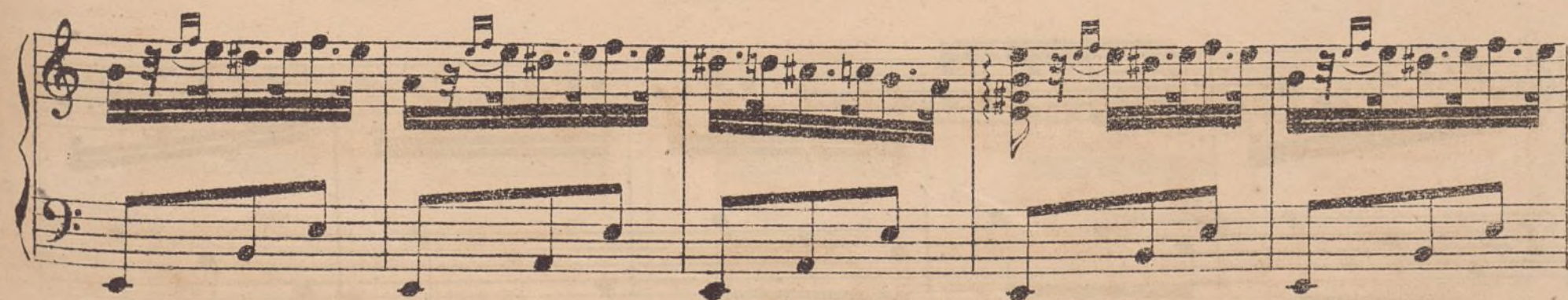
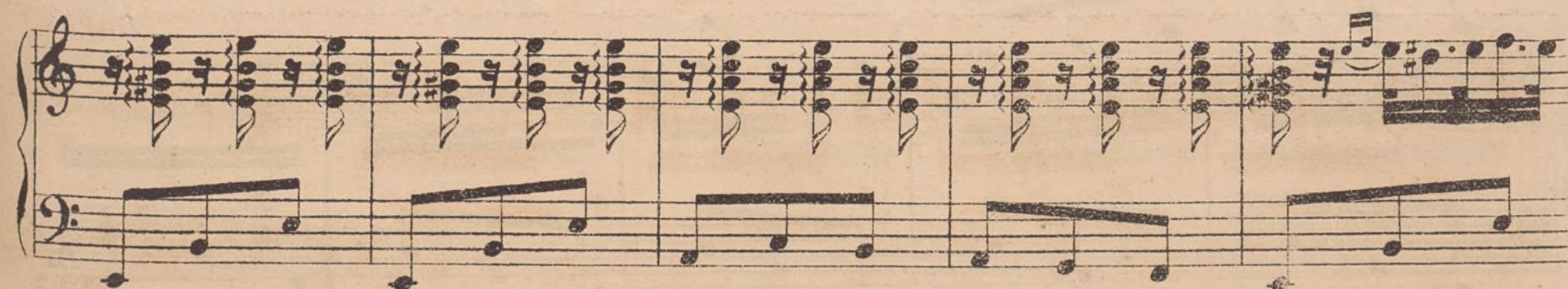
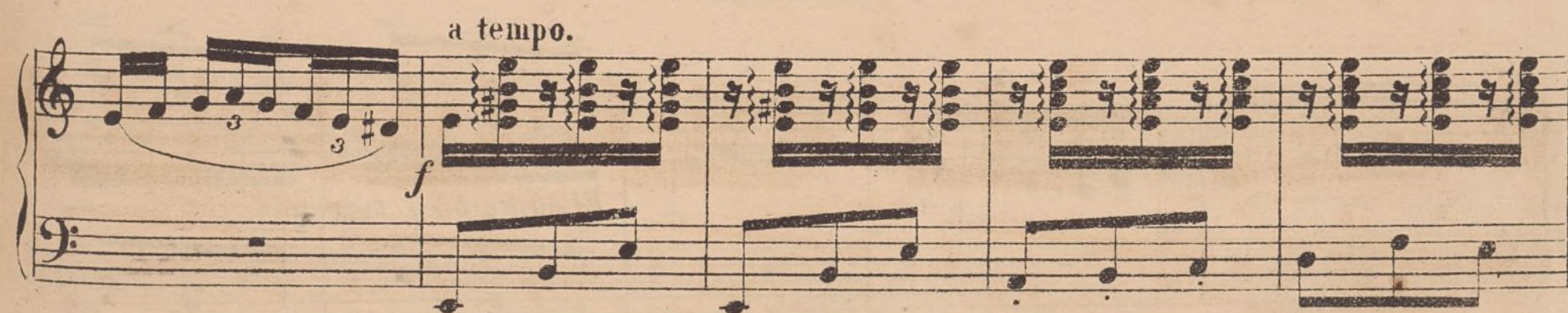
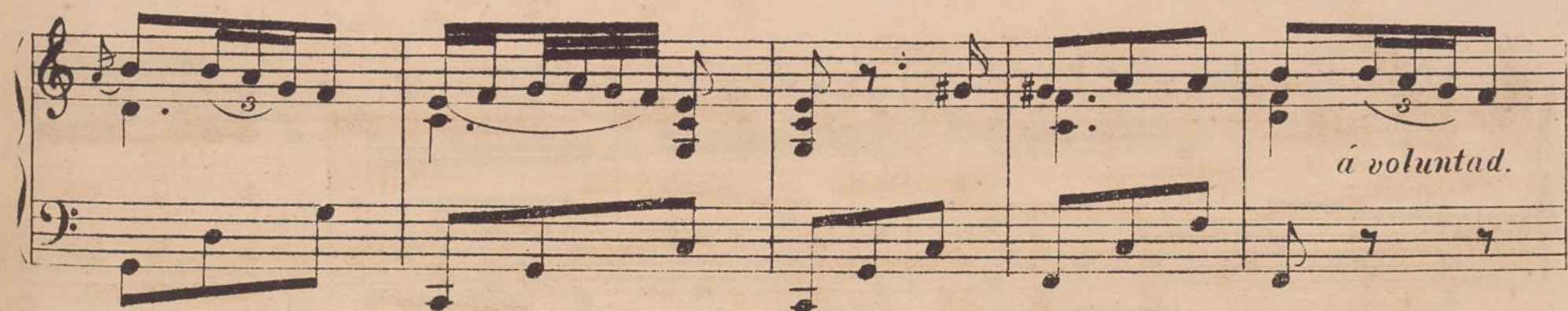

cres.

dim.

ff

8as

El canto bien marcado.

COPLA.

p

28

PIANO

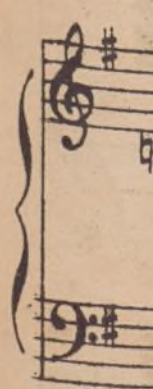
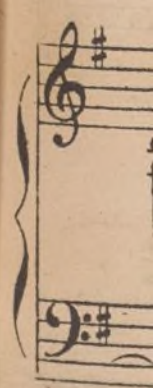

* El
Cron