

2411

CAPRICHIO ESPANOL

POB

ISIDORO HERNANDEZ

Allegretto.

PIANO.

mf

248

(250) Crónica de la Música n.º 32

Campomanes, 8, Madrid

1249

stacatto. *mf*

pp

p

tr

tr

tr

tr

tr

ares:

f

dim:

p

Ped:

Ped:

Ped:

8

1950

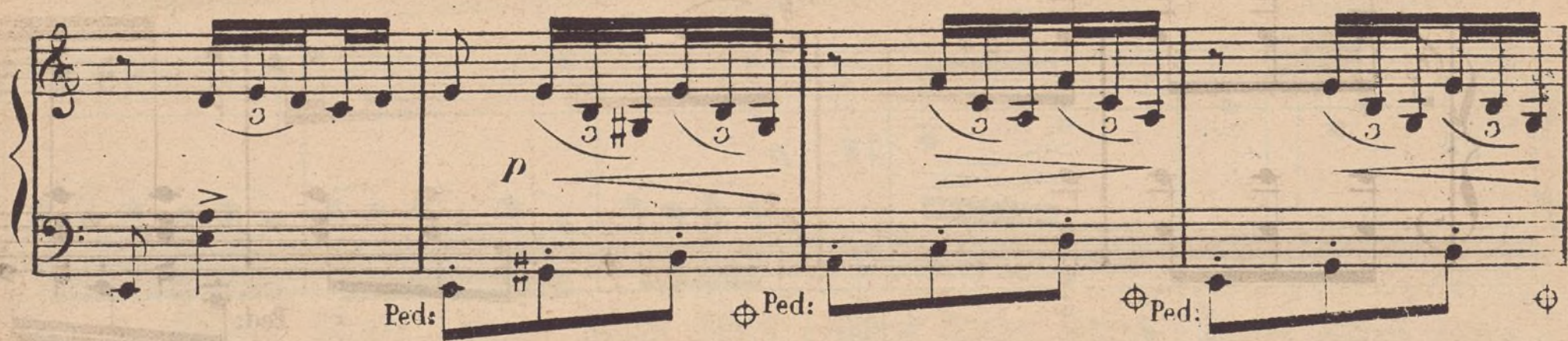

1257

Crónica de la Música n.º 32

Campomanes, 8, Madrid (253)

257

(254) Crónica de la Música n.º 32

Campomanes, 8, Madrid

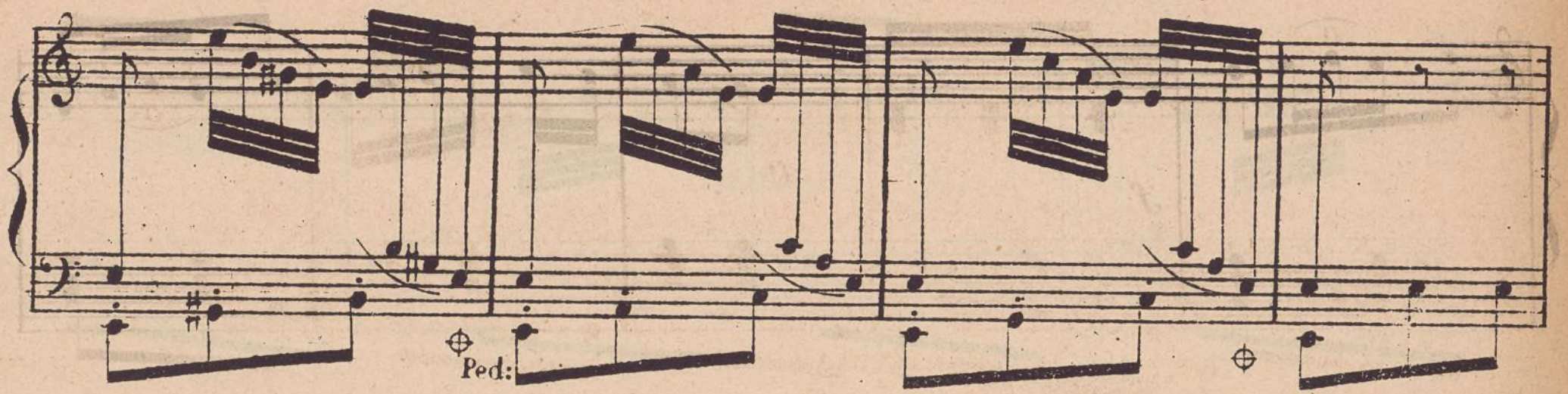

ritard:

Ped:

ritard: mas

Tiempo de Jota. 8

8

8

254

mf que las mo - zas de

Ara - gon en fir - me - za y en que - -

- rer du - ras co - mo el roble son

p Va - le mas Za - ra

255

go - za y su Co - so y sus chi - qui - as de dul - ce

mi - rar que las per - las que la In - dia ateso - ra

The second system continues the melody and accompaniment. The lyrics are: mi - rar que las per - las que la In - dia ateso - ra.

que las con - chas que en eier - ra la mar. *p*

Instrumental section with eighth-note patterns and a fermata over the final measure.

Instrumental section with eighth-note patterns and a fermata over the final measure.

(258) Crónica de la Música nº 33

Campomanes, 8, Madrid

