

22H

PLEGARIA PARA LAS MISIONES

PRIMER VERSICULO DEL

PSALMO MISERERE

1^{ER} TONO.

CANTO.

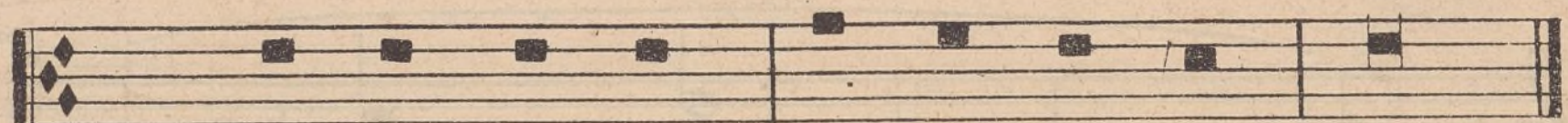

Mi _ se _ re _ re me _ i De _ _ _ us:

ACOM^{to}

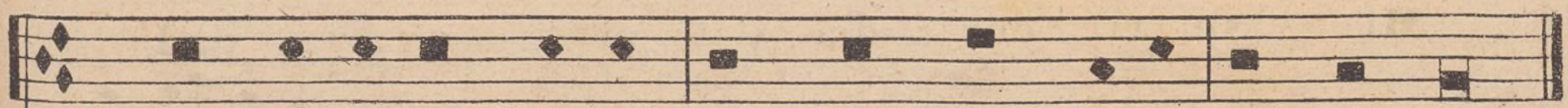
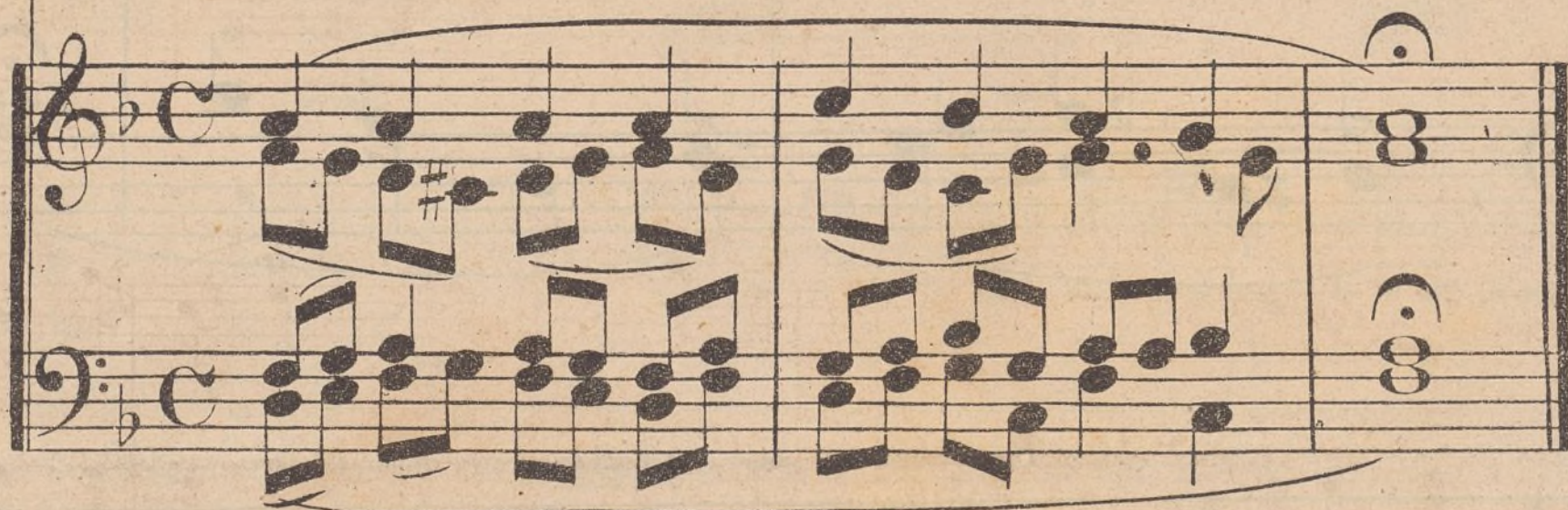

se _ cun dum ma gna mi _ se _ ri _ cor _ di am tu _ _ am.

2995

RESPUESTA

Mi se - ri - cor - - dia se - ñor

Mi se - ri - cor - dia y pi - e - - dad
