

I. 15/7946

VALE ET GALOP.

3

HENRY LEMOINE Op. 30.

DIVERTISSEMENT.

PRIMA.

INTRODUCTION.

Moderato.

f

Dimi - nuen - do e rallent.

Mouvt de Valse.

p

mf

Dimin.

p

3950. H.

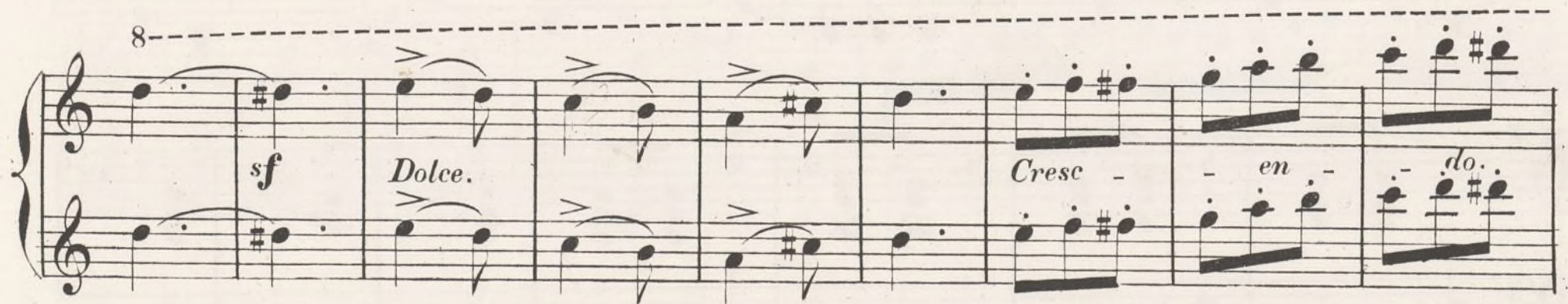

mf Cresc. f

Dimin: p

Cresc: f

8

8

8

8

8

8

do ff sf

Cresc en

Allegro.

Allegro.

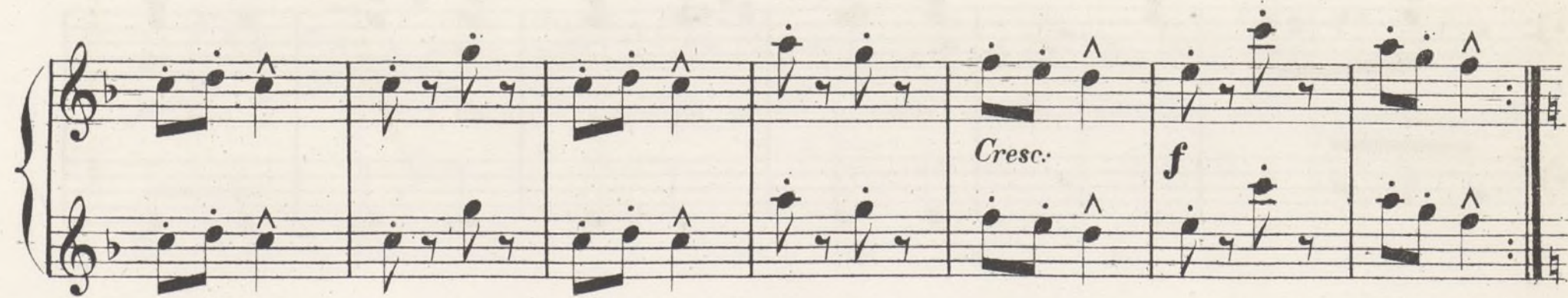
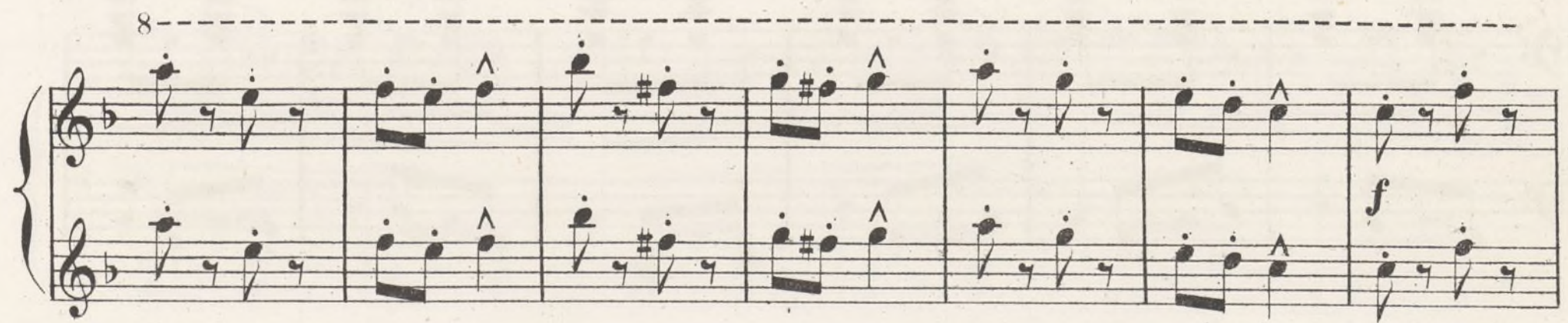
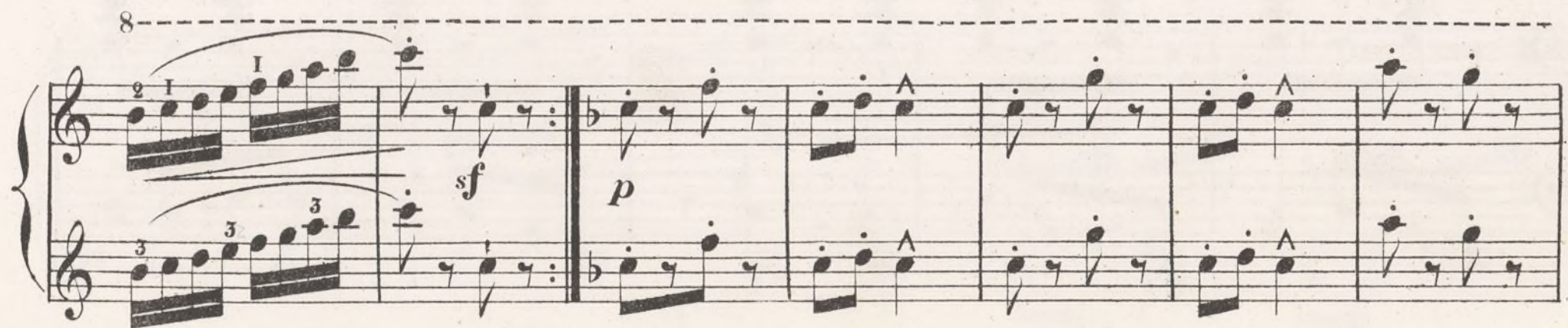

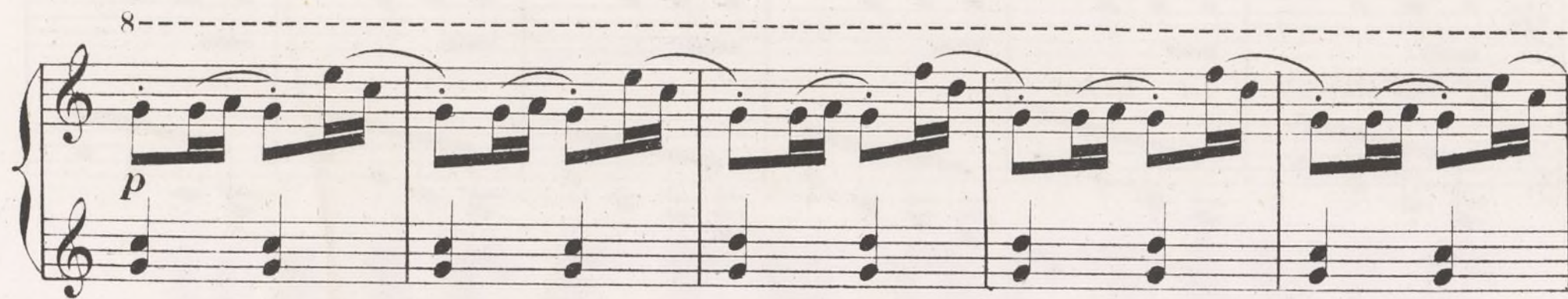

ff Ben staccato *il basso.*

Animato

ff *ed*

ff **FIN**