

Al d'io vi sento:

Fig. ~~Alma~~

MUS 647-6

Parte Cantante

Rec.^{vo}

Eppur fra tanti af-

non tanto

fetti, d'odio, e d'amor quello di padre ancora Ersilia mi parla

E che ti feci

Figlia crudele

all.

che al mio nemico

all questo insulto Tal, che della feto ad'

onta m'assisterà — nel sangue Tuo... che dico! E sa-
 rò sì spietato ah no! Guertito Contro
 L'ora Ma questi oh Destino, e il suo sposo, e se a rivenirlo
 L'odio mio mi consiglia Trafitto dal dolor tra-
 fitto del dolor cade la figlia

Andte. All:
 Segue
 L'aria

Da capo

Al ch'io vi sento vi sen - to oh Dio

pizzicato.

vo - ci paterne vo - ci paterne al core

arco.

figlia Con te non io con te non io

f. pizz:

te - ne ro ba dre an cor te - nero pa - dre an cor

Oh Dio ah ch'io vi sento vi sento vo-à paterno al
 co-re
 ma-nie che magi-tate di Degno è di fu-
 rore, cepra-te oh Dio cepra te di la ce. rarmi il
 Cor di la ce rarmi il cor
 ah

Arco
 pizz.
 All.
 p.
 Cres.
 pizz.

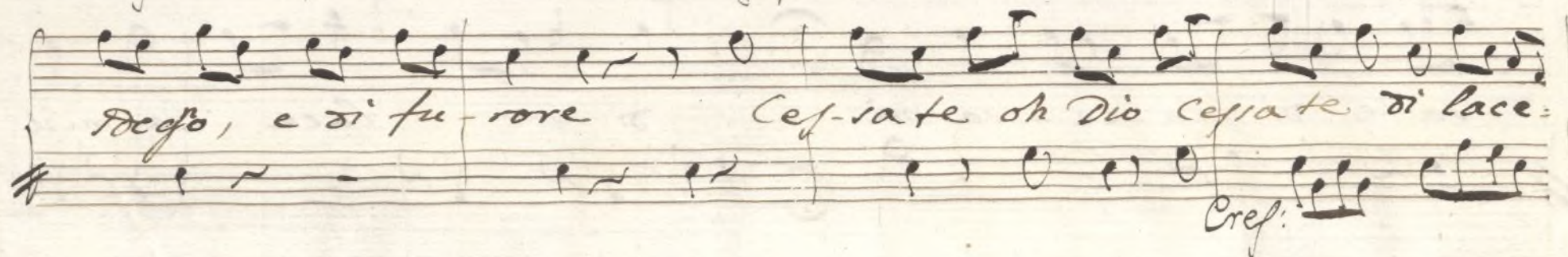
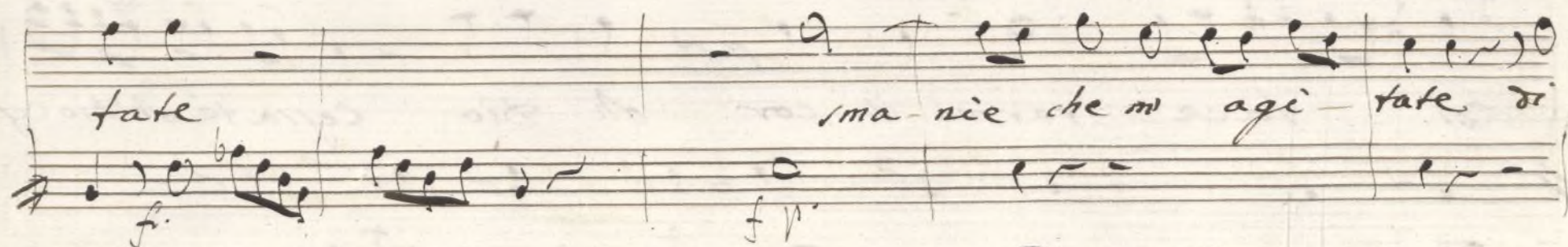
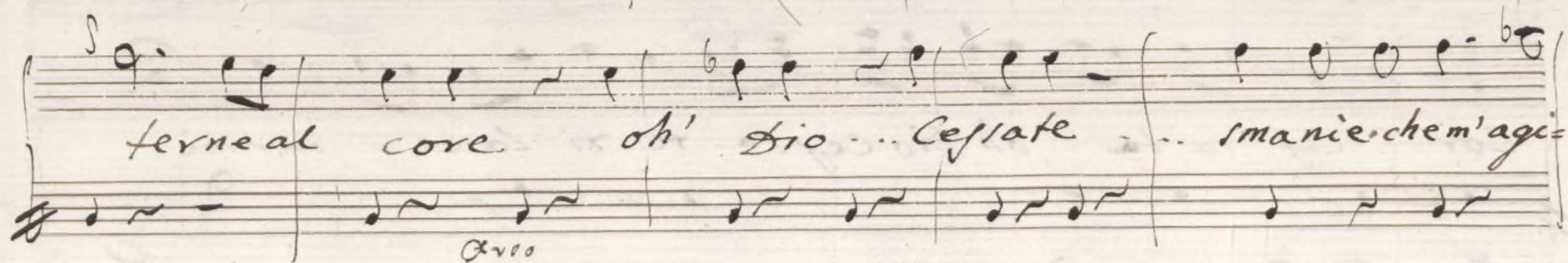
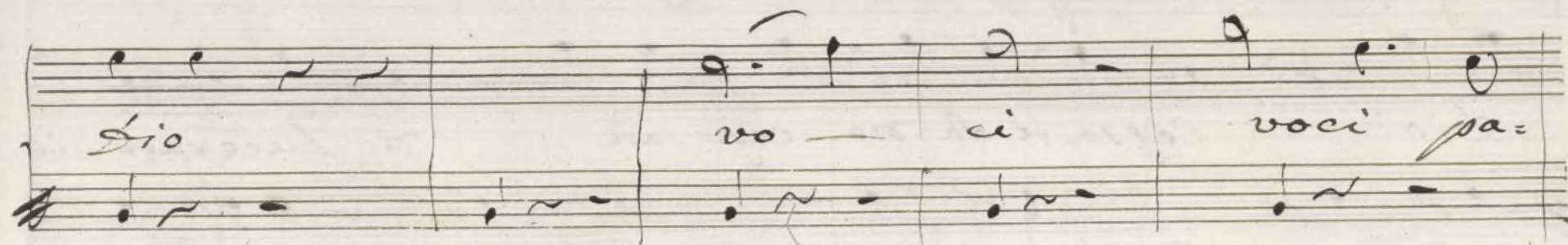
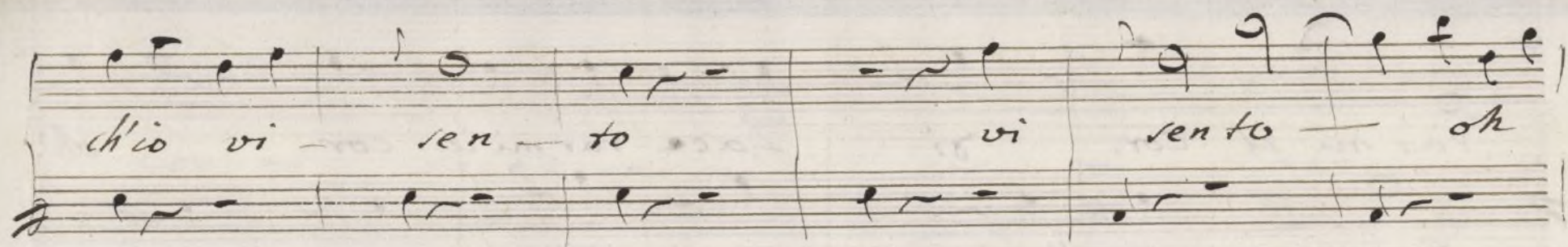

rar mi il cor di Lacerarmi il cor oh

Dio Cesate oh Dio cesate di Lacerarmi il

Cor Cesate oh Dio Cesate di lacerarmi

di = lacerarmi il cor oh Dio Cesate oh Dio ces-

sate di lacerarmi di = lacerarmi il

Cor, di lace-rar mi il cor di Lacerarmi il

Cor.

Simphonica Cor' is do Wa-ah-ah-mi-ah Cor' is do

Bio Cep-la-te oh Bio Cep-lare di Lacce-rarme

Cor Cep-la-te oh Bio Cep-la-te di Lacce-rarme

di Lacce-rarme il cor oh Bio Cep-la-te oh Bio

la-te di Lacce-rarme di Lacce-rarme

1. *Al' ch'io vi sento:*

Mus 647-6

Violino Primo:

Rec^{vo}

Adagio non tanto.

Eppur fra tanti af-

fetti, d'odio, e d'a-mor quello di baore an-cora *Erilia mi parla*

E che Ti feci,

Figlia Crudel. *che al mio nemico* *ah*

all^o

questo, è Insulto Tal che dell' affetto ad onta m' avvingherà, nel sangue

tuo... che dico? e sa- rò sì spietato

volli subito

Ande *ah nò* *Giù torto Contro L'auo*

Ma questi *oh' Destino, e il suo spoto, e se a svenarlo* *L'odio*

mio mi consiglia *tra-fitta dal dolor* *tra-fitta dal dolor*

Cade la figlia

30.

Segue Aria

Adagio

27.

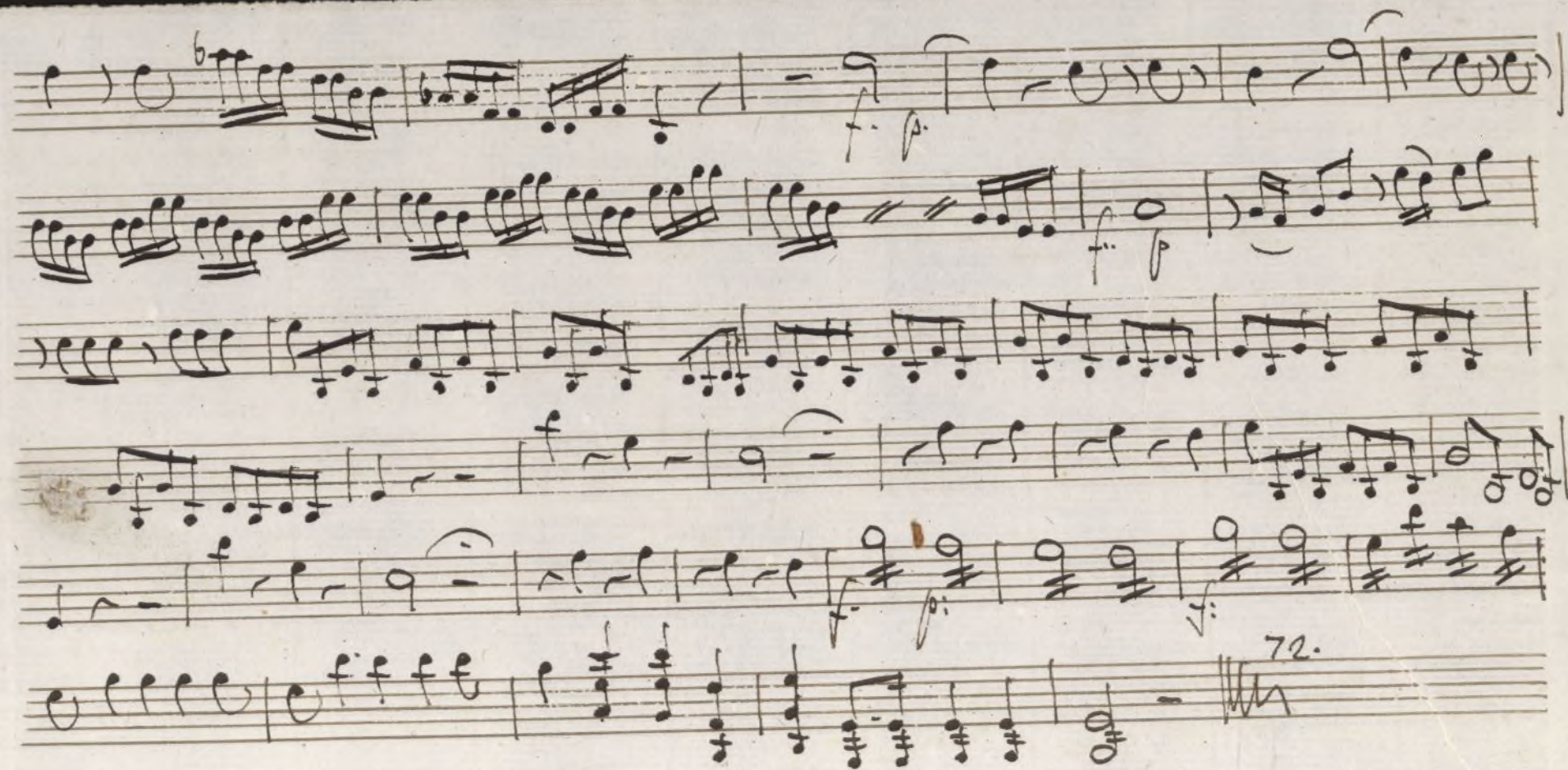

Rec^o

Adagio
montanto

Eppur va tanti af=

fetti, d'odio e da = mor quello di Padream = cora Ersilia mi parla!

Eche Tifeci

Figlia Cruel che al mio nemico ah
all^o

questo è Insulto Tal che dell'affetto ad onta m'astringeva nel sangue

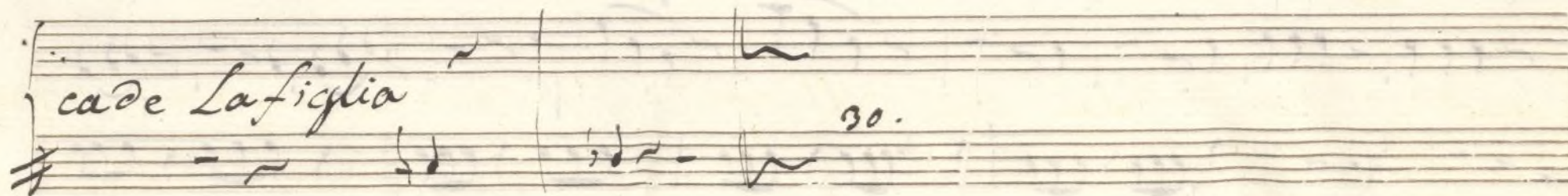
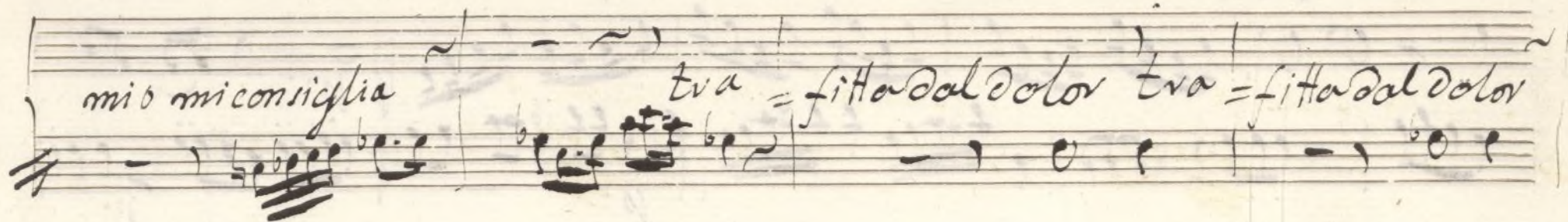
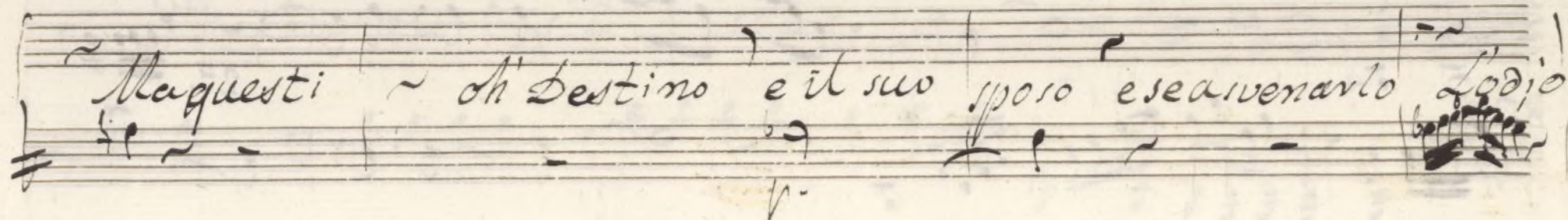
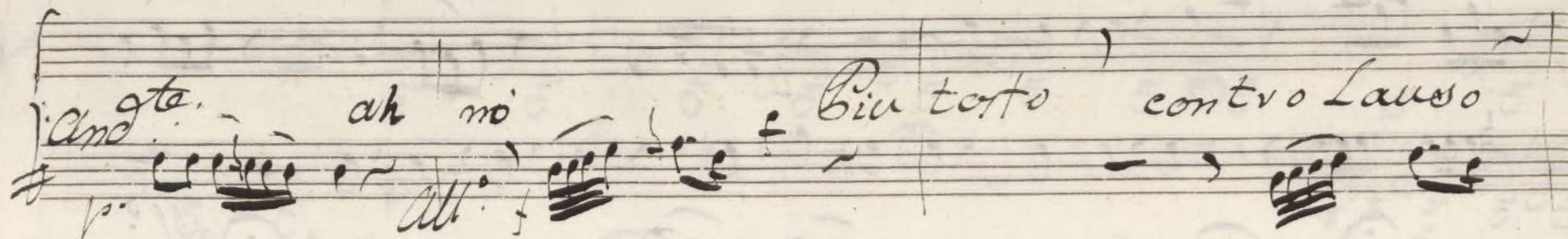
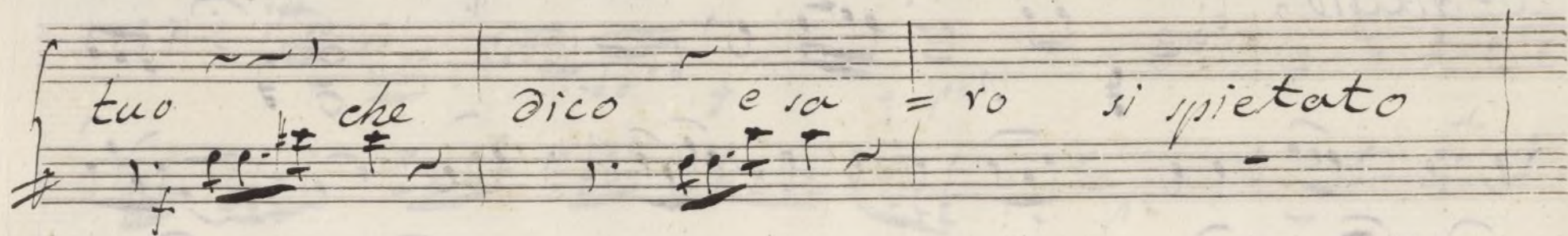

Adagio

All^o

27.

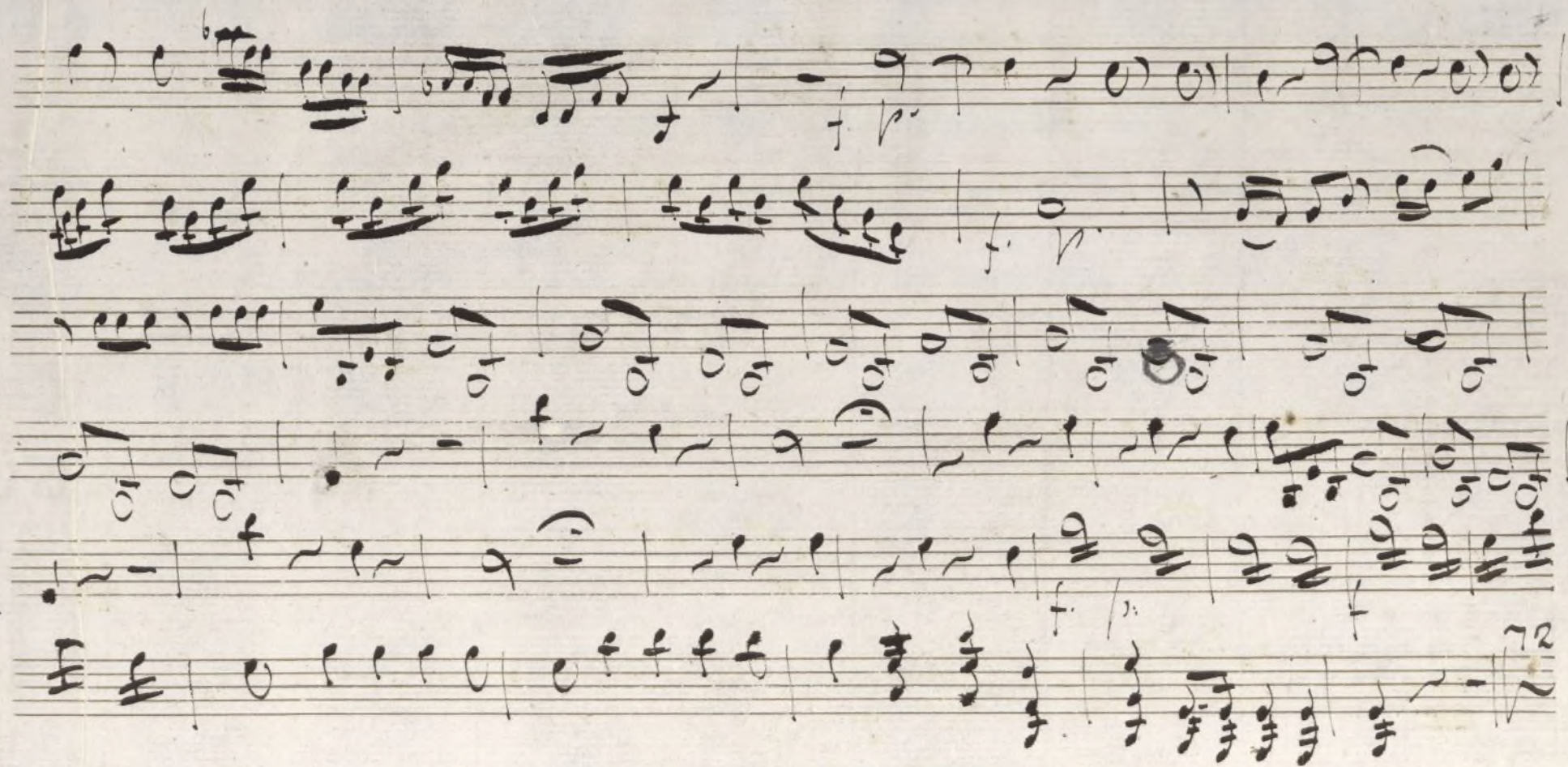

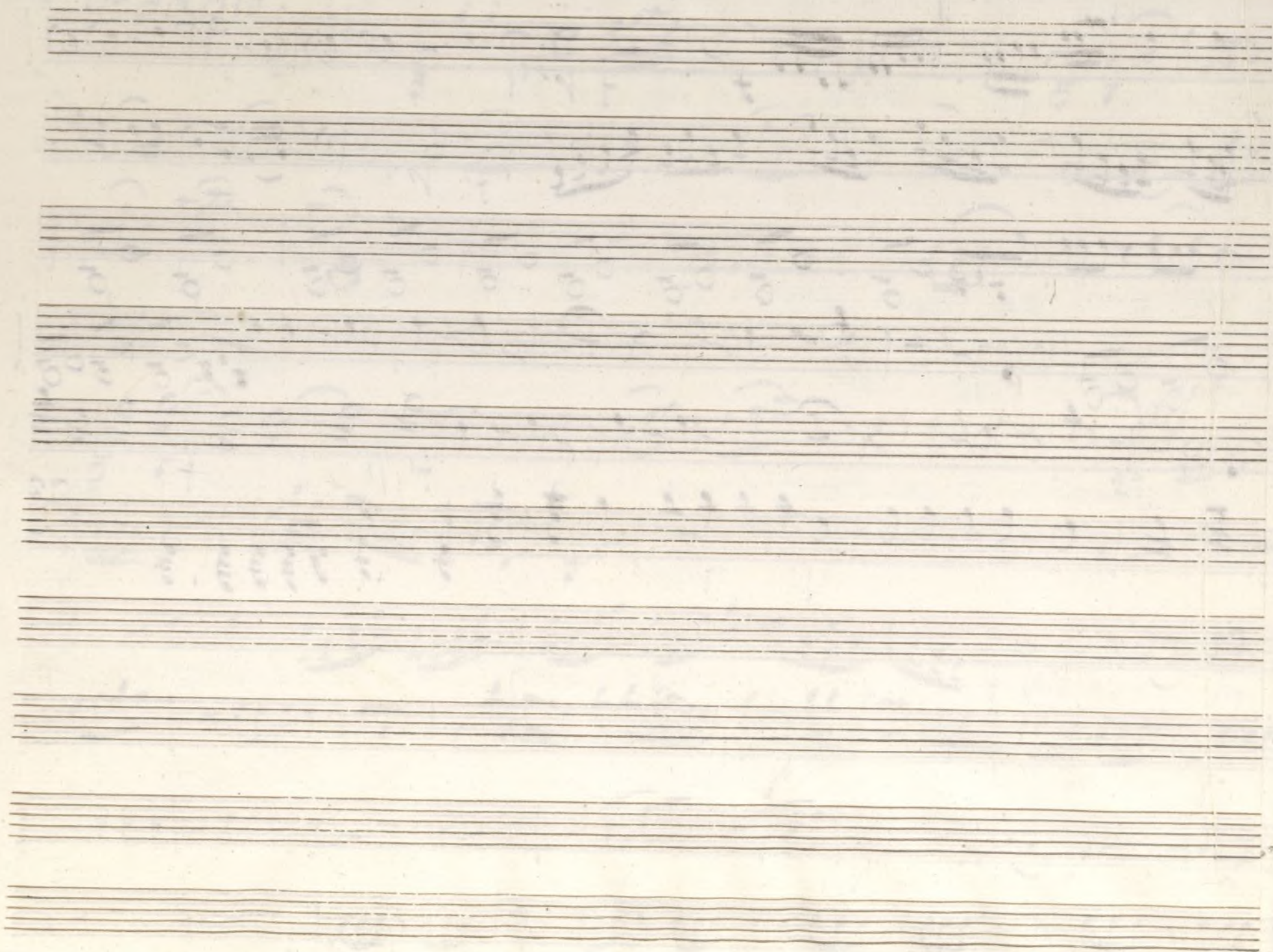

3.

Ma' ch'io visento

Violino Primo

//

Bec.^{vo.}

Adagio
non tanto

Eppur fra tanti af-

fetti, d'odio, e d'a-mor quello di Padrean-cora Ersilia mi parla

E che Tifeci

Figlia Crudel

che al mio nemico

ah

questo è Insulto

Tal che dell'affetto ad-onta m'astringerà nel sangue

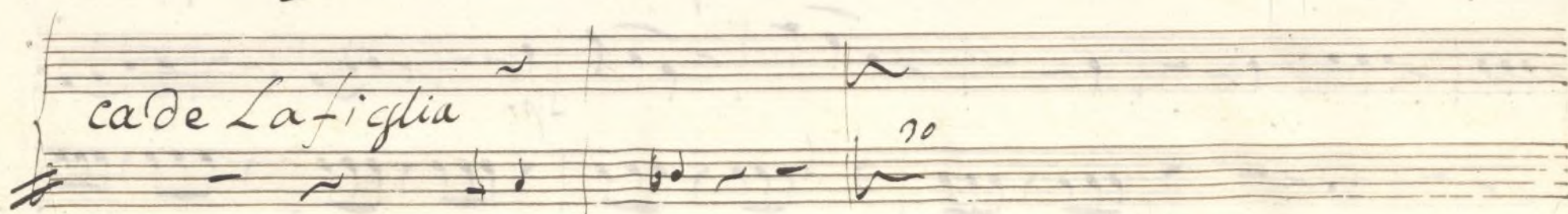
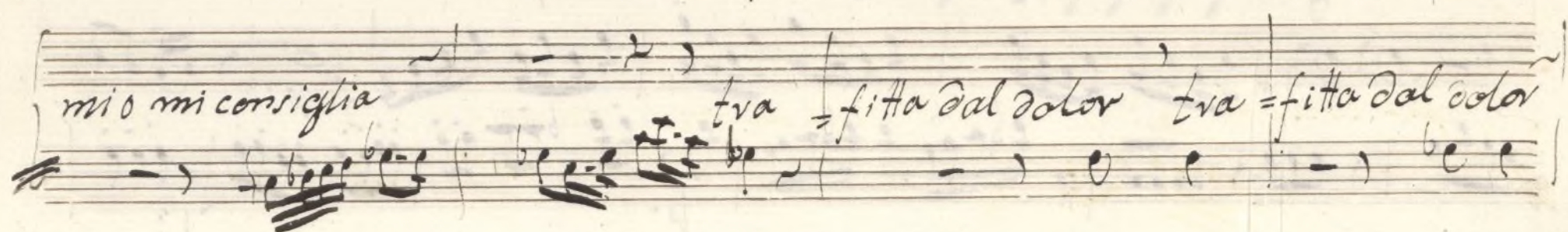
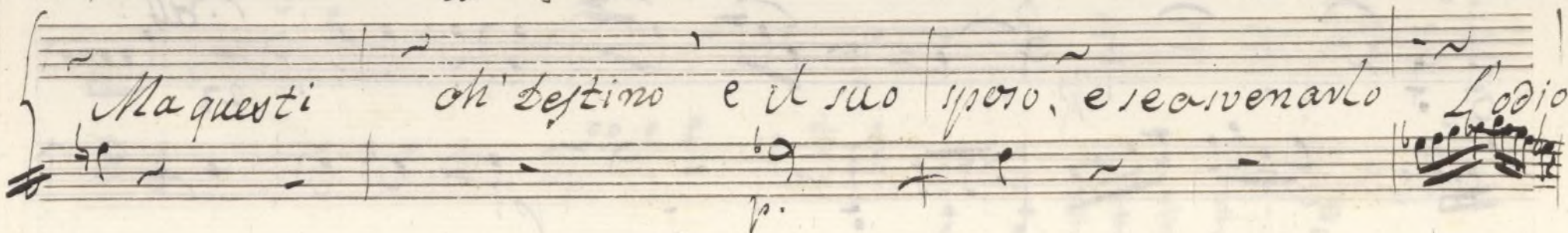
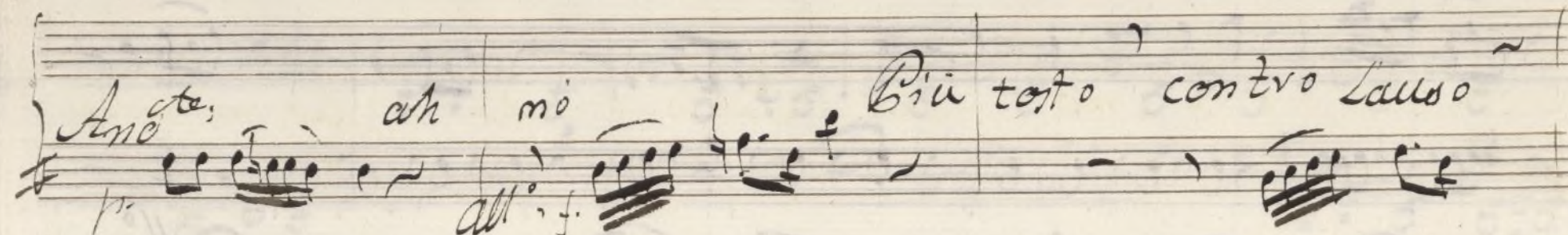
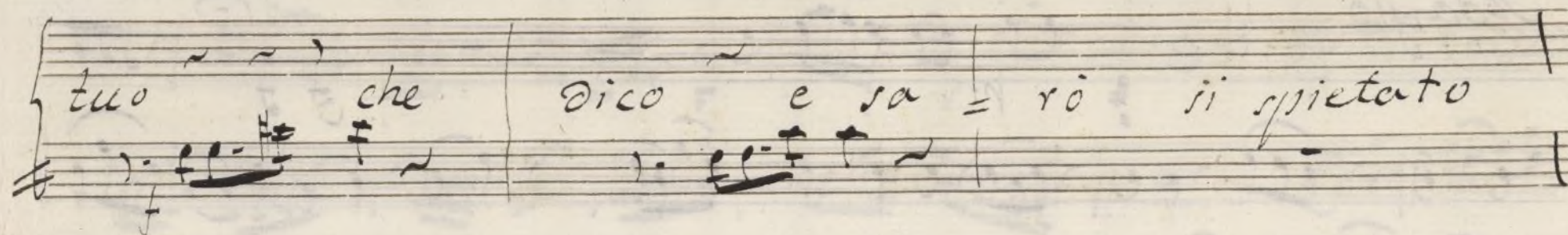

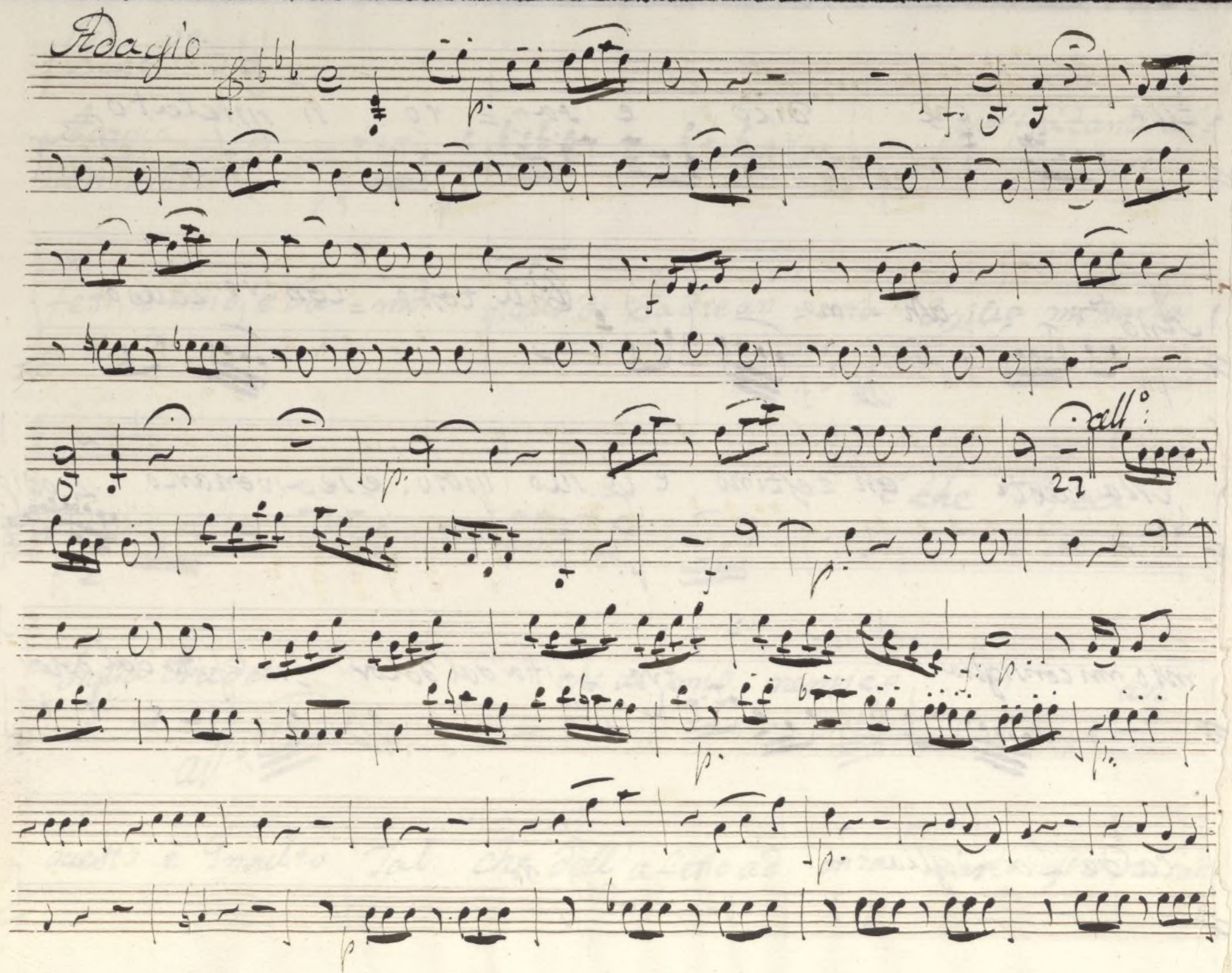

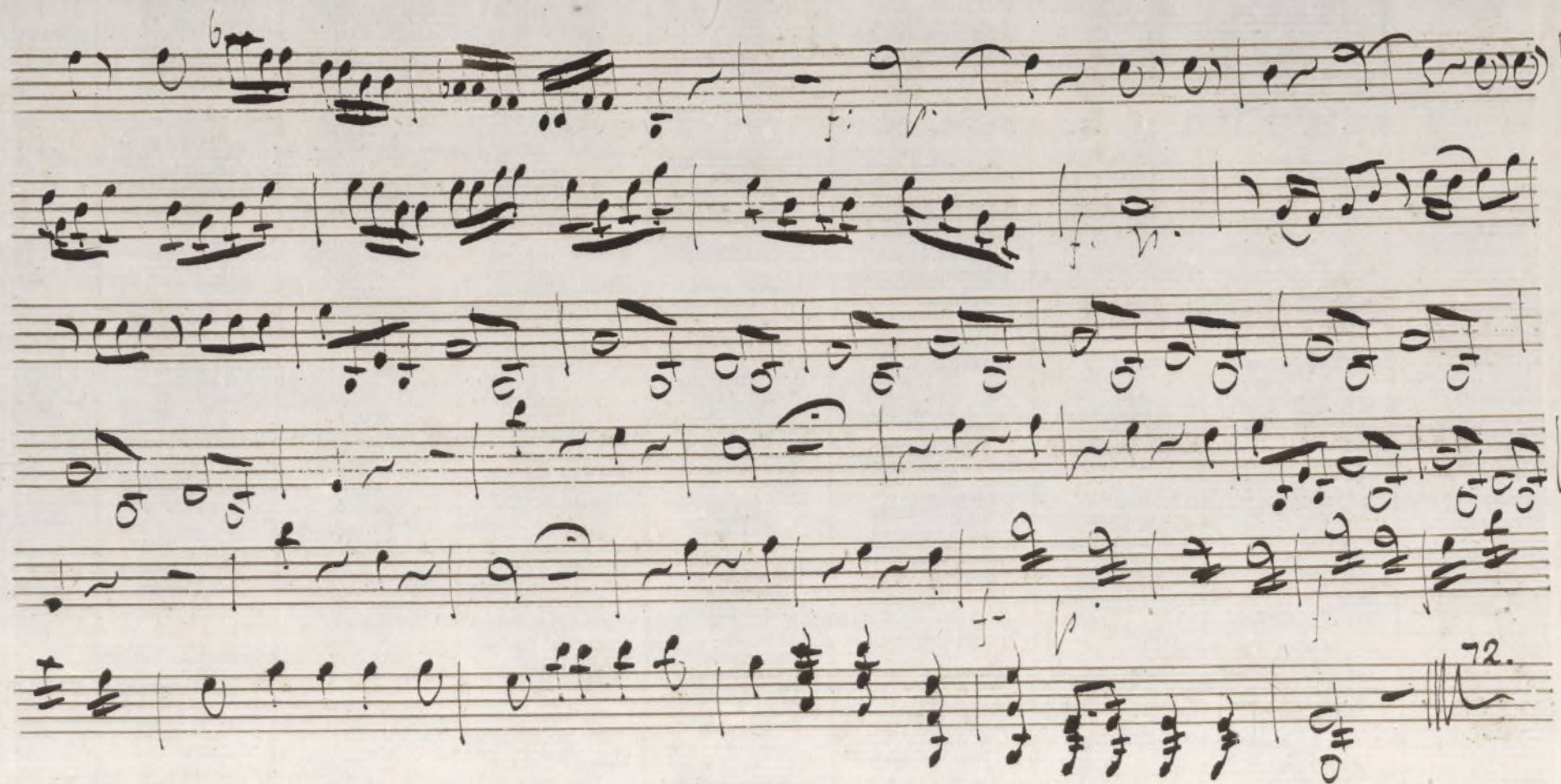

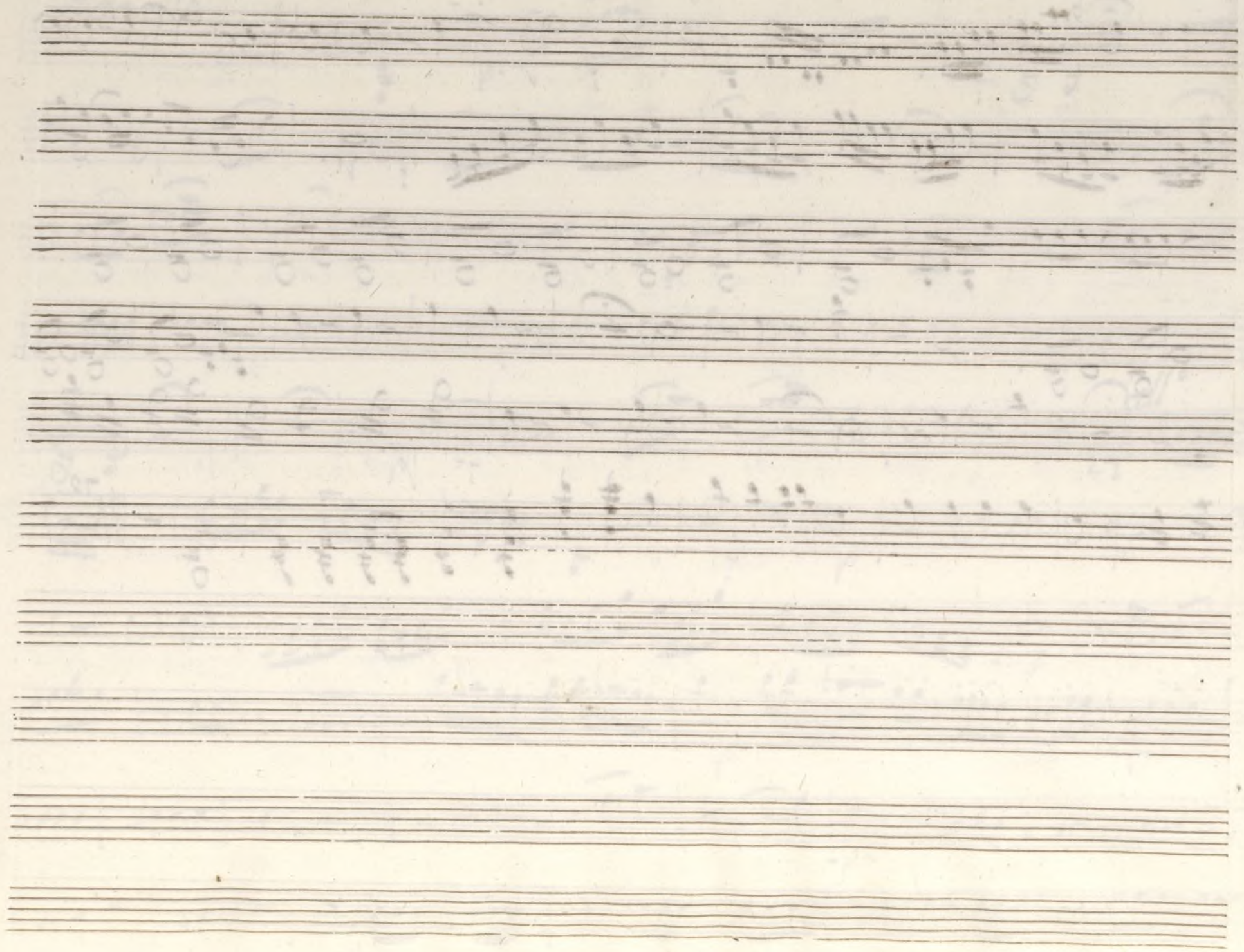

Ah' ch' io visento.

Mus 647-6

Violino. Primo.

//

Rec^o *Adagio*
non tanto *Eppur va tant' a f.*

fatti, d'odio eda - mor quella di Padreanco - cora Ersilia mi parla.

Eche Si feci

Figlia crudel che al mio nemico ah
 all' *all.*

questo è Insulto Tal che dell' affetto ad onta m'astringera nel sangue

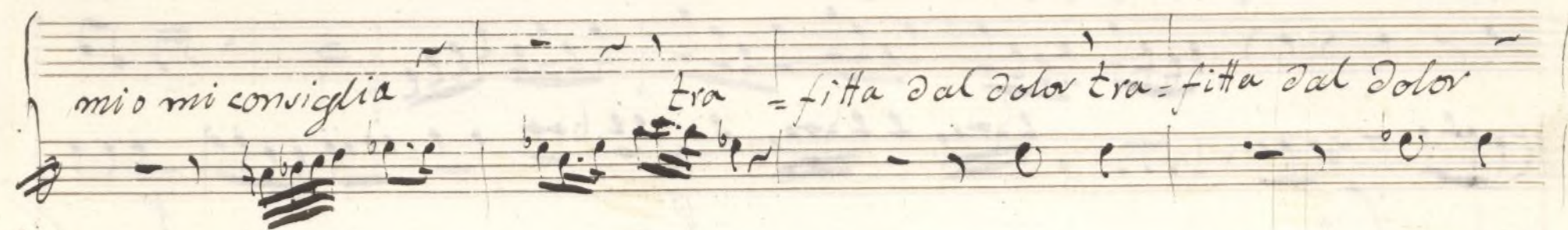
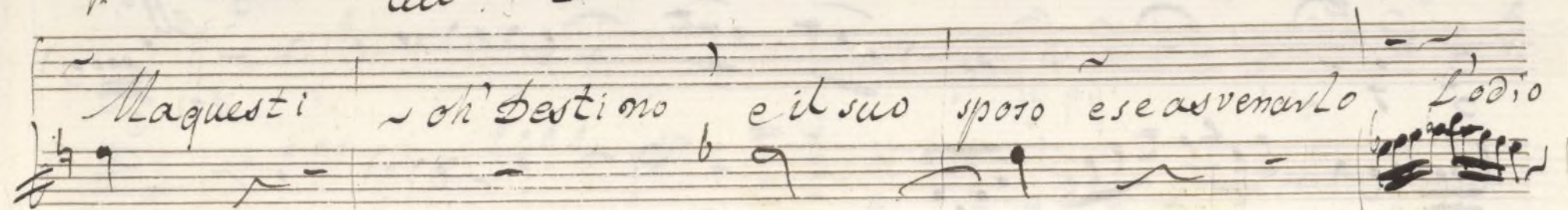
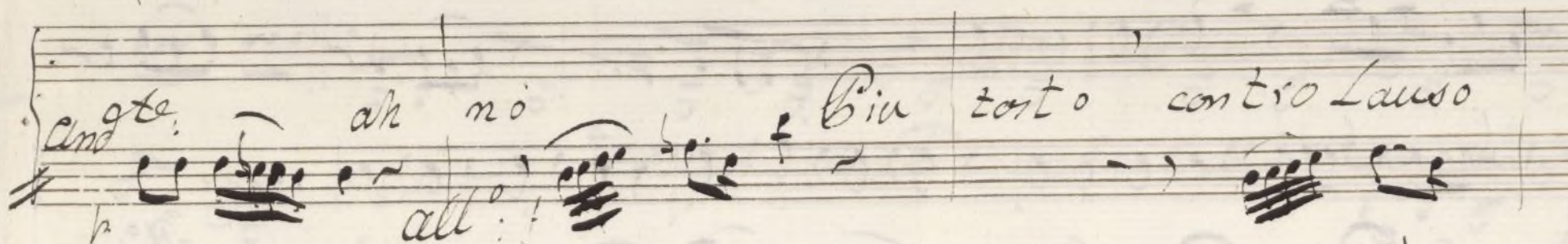
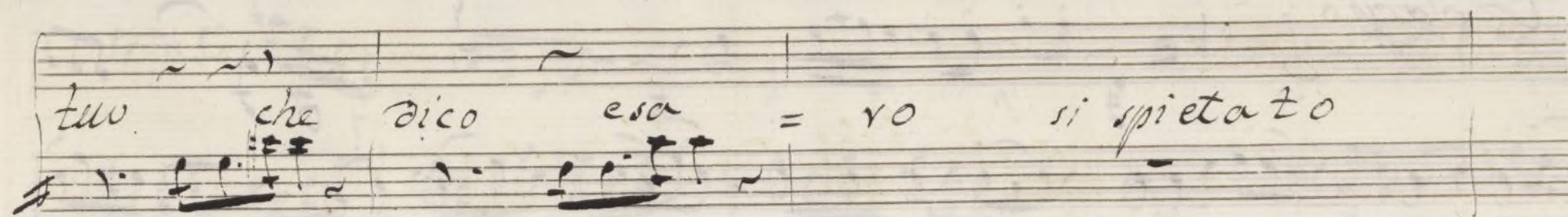

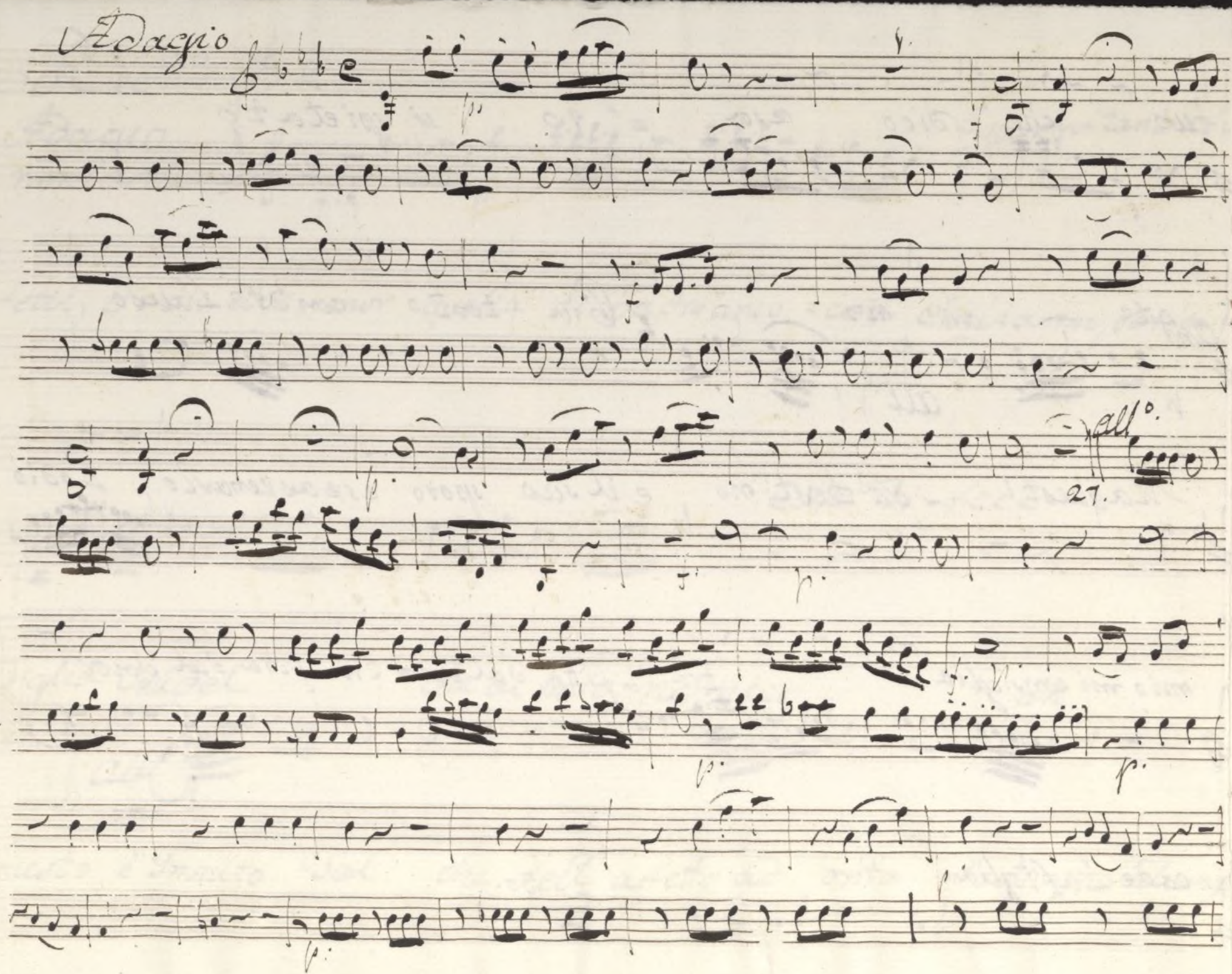

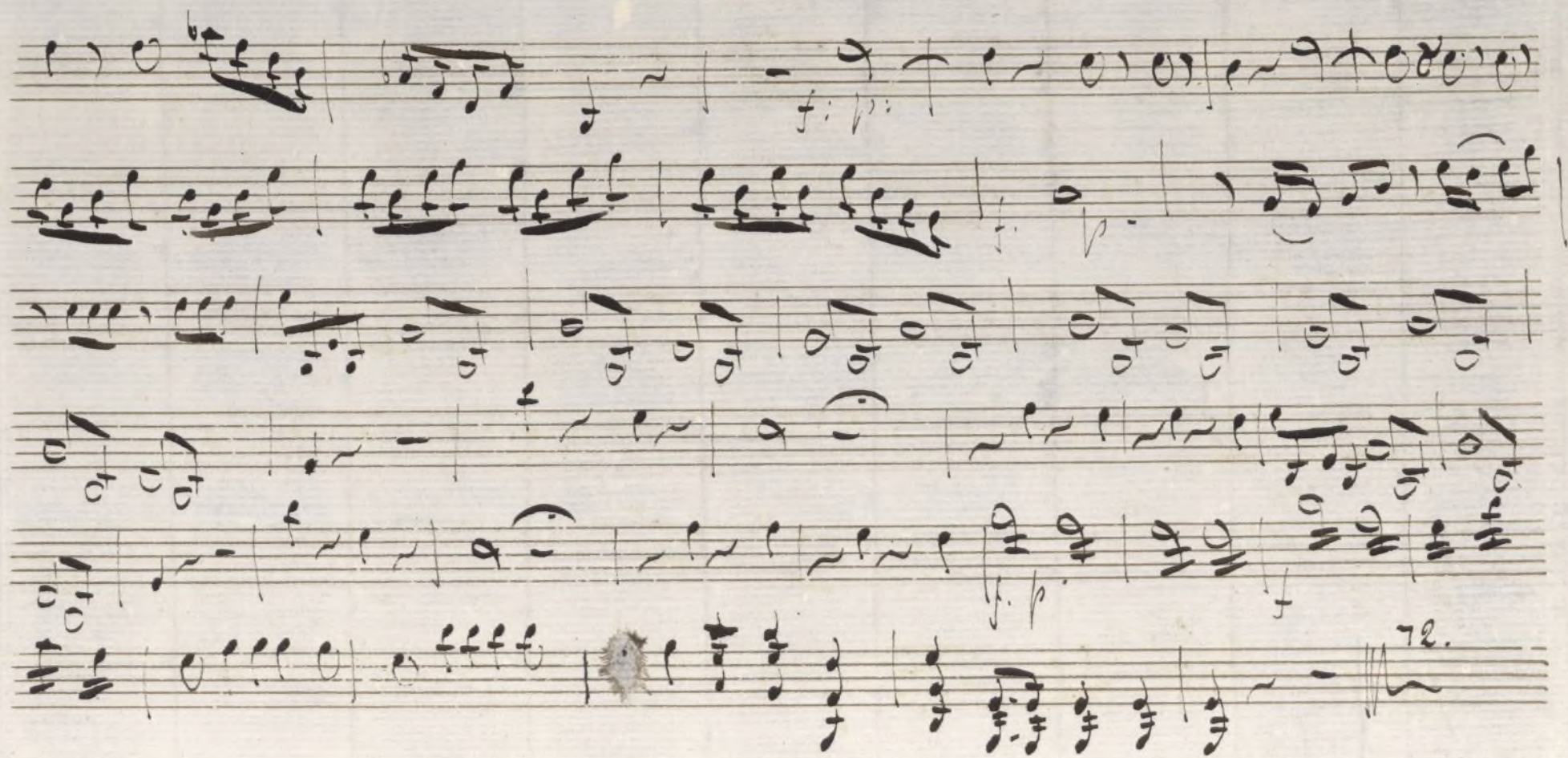

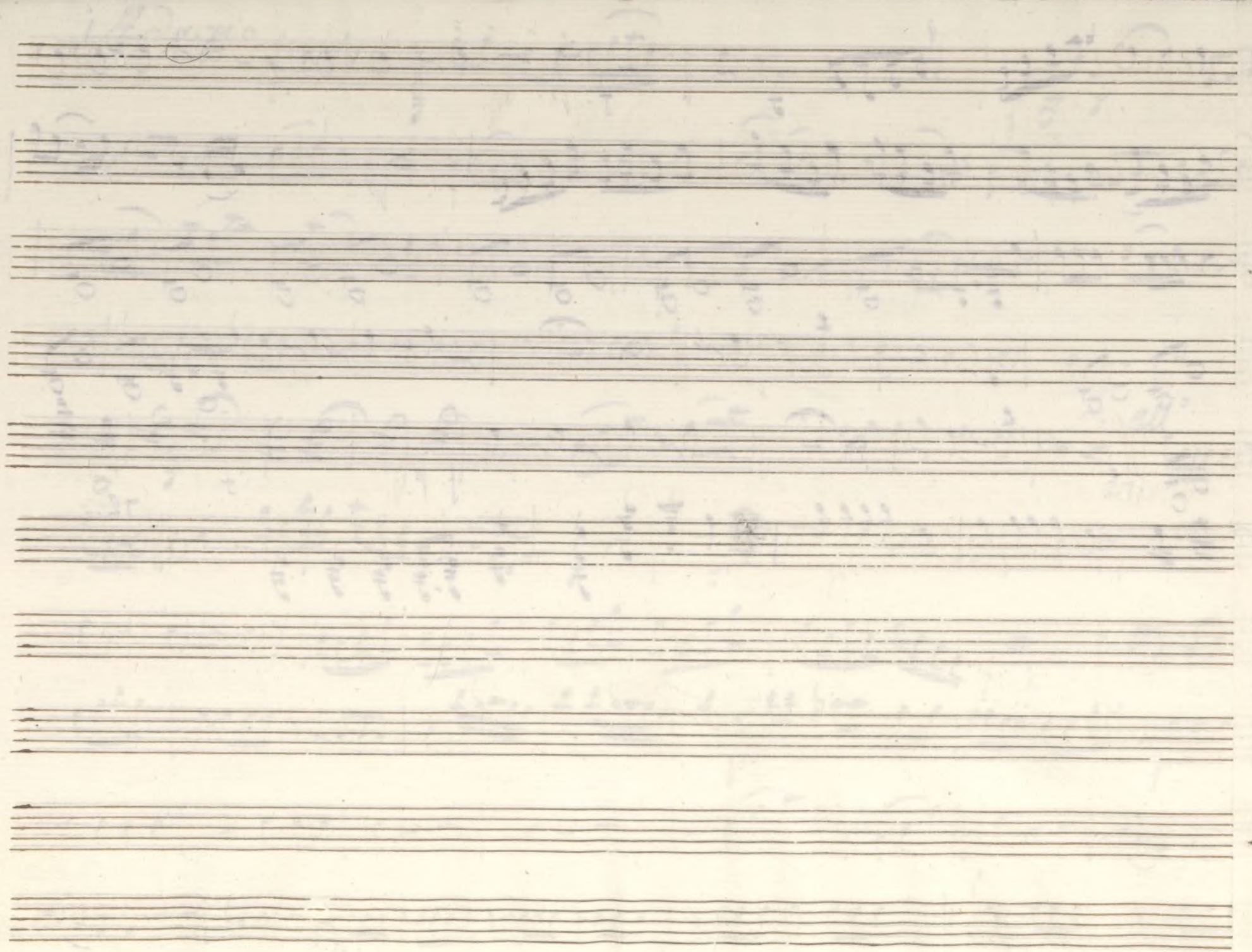

5.

*Ah' ch' ioriso**Violino Primo.*

/

Ree^v
Adagio
montant

Eppur va tantiaf=

letti, d'odio e da = mor quello di Cadrean coa Ersilia mi parla

E che ti feci

Figlia Crudel *che al mio nemico* *ah*
all^o

questo e Insulto tal che dell' affetto ad onta m'astringeva nel sangue

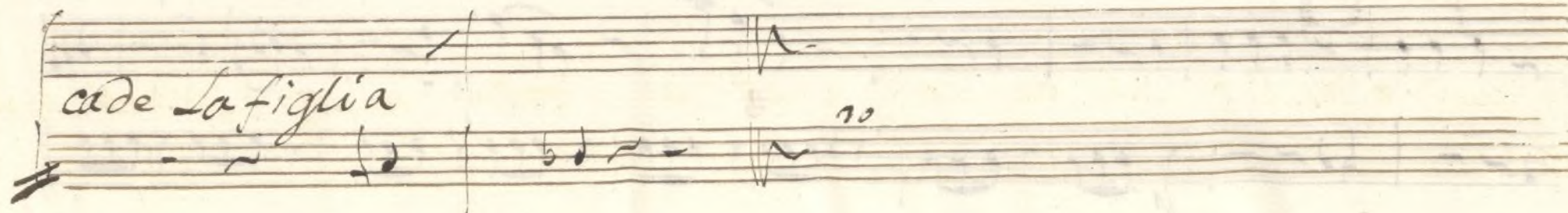
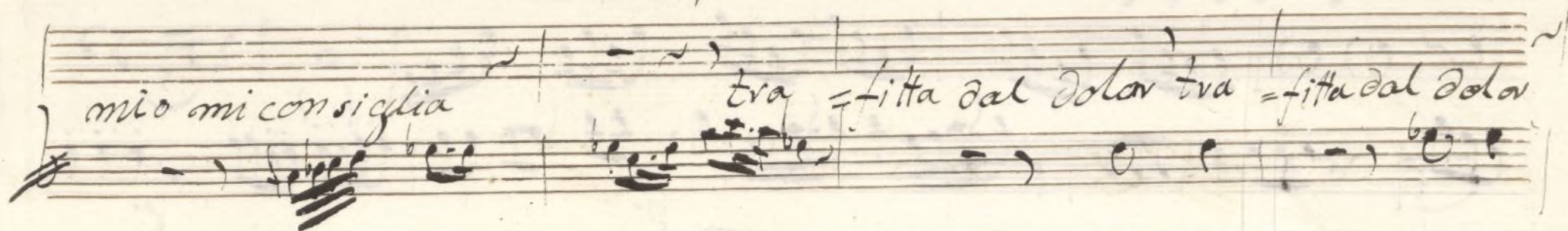
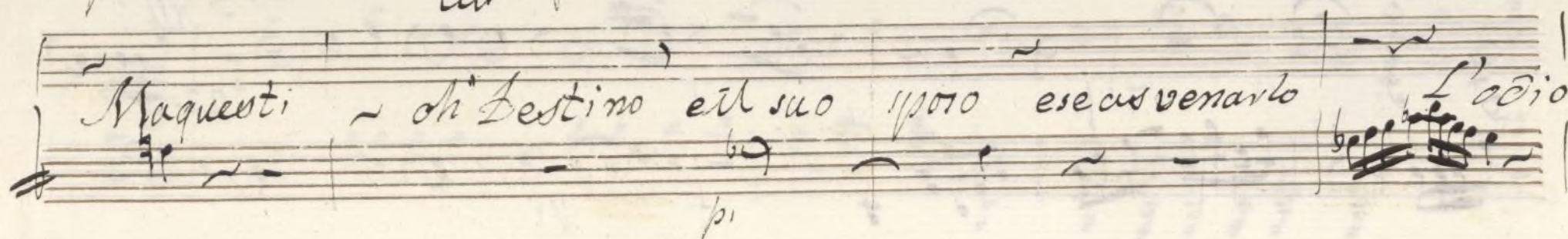
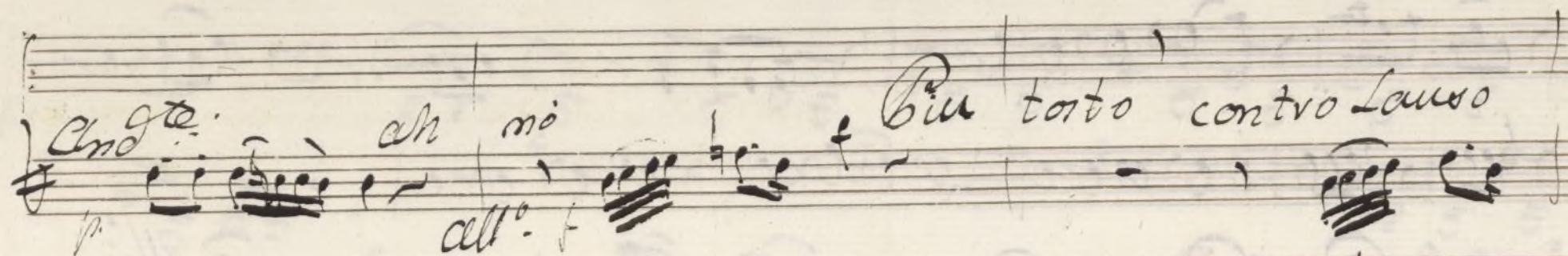
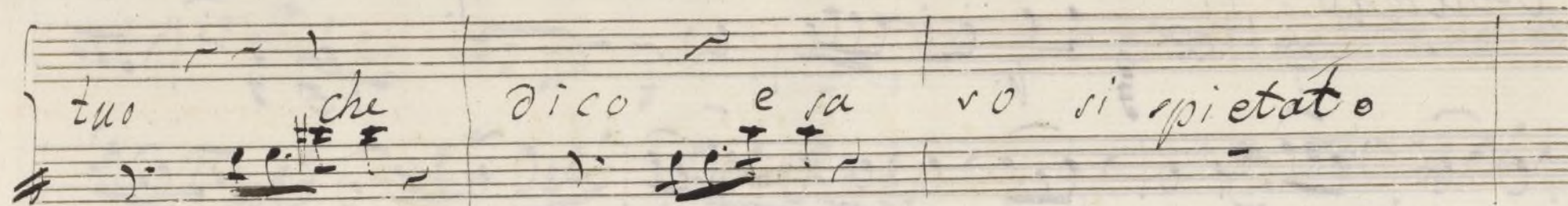

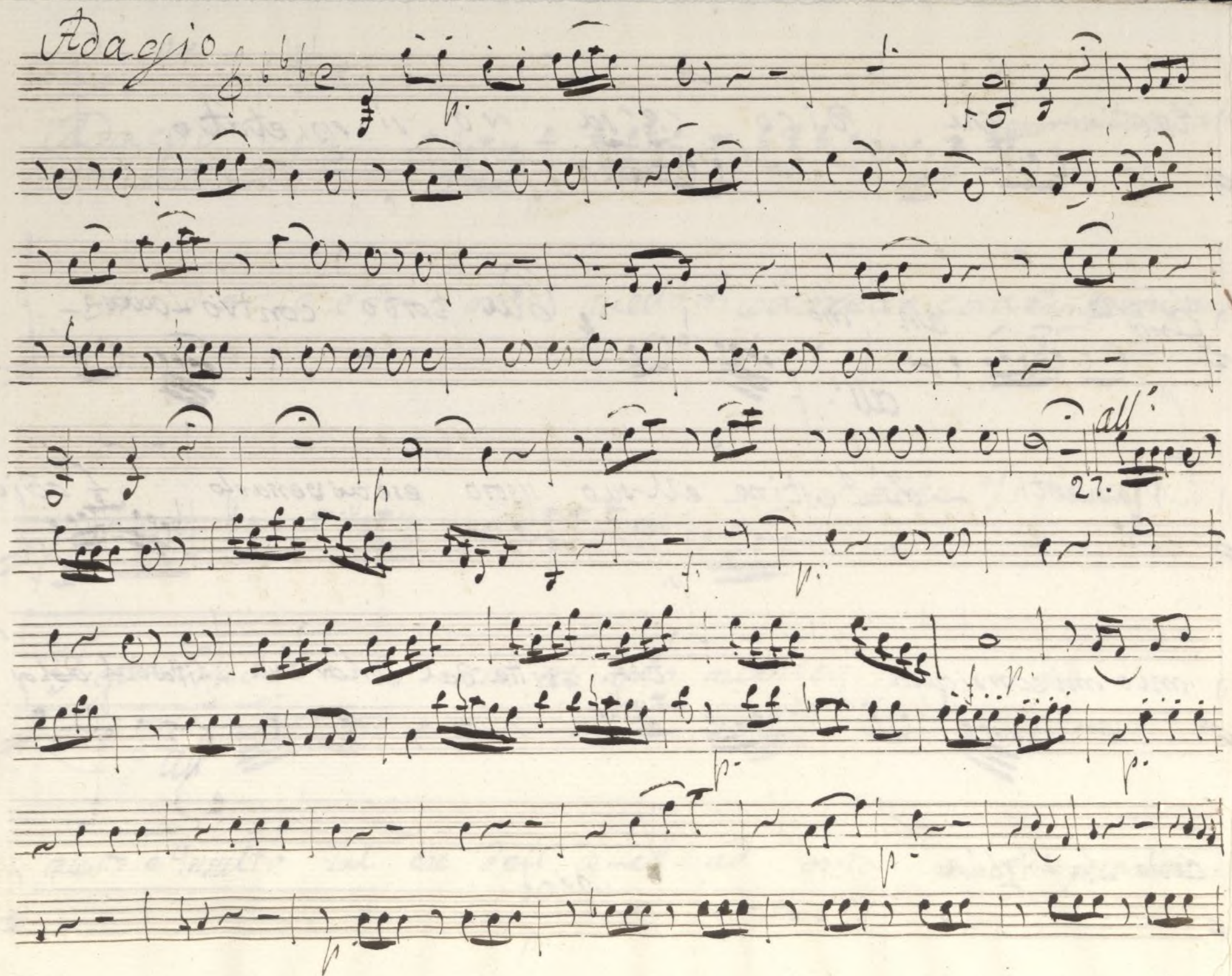

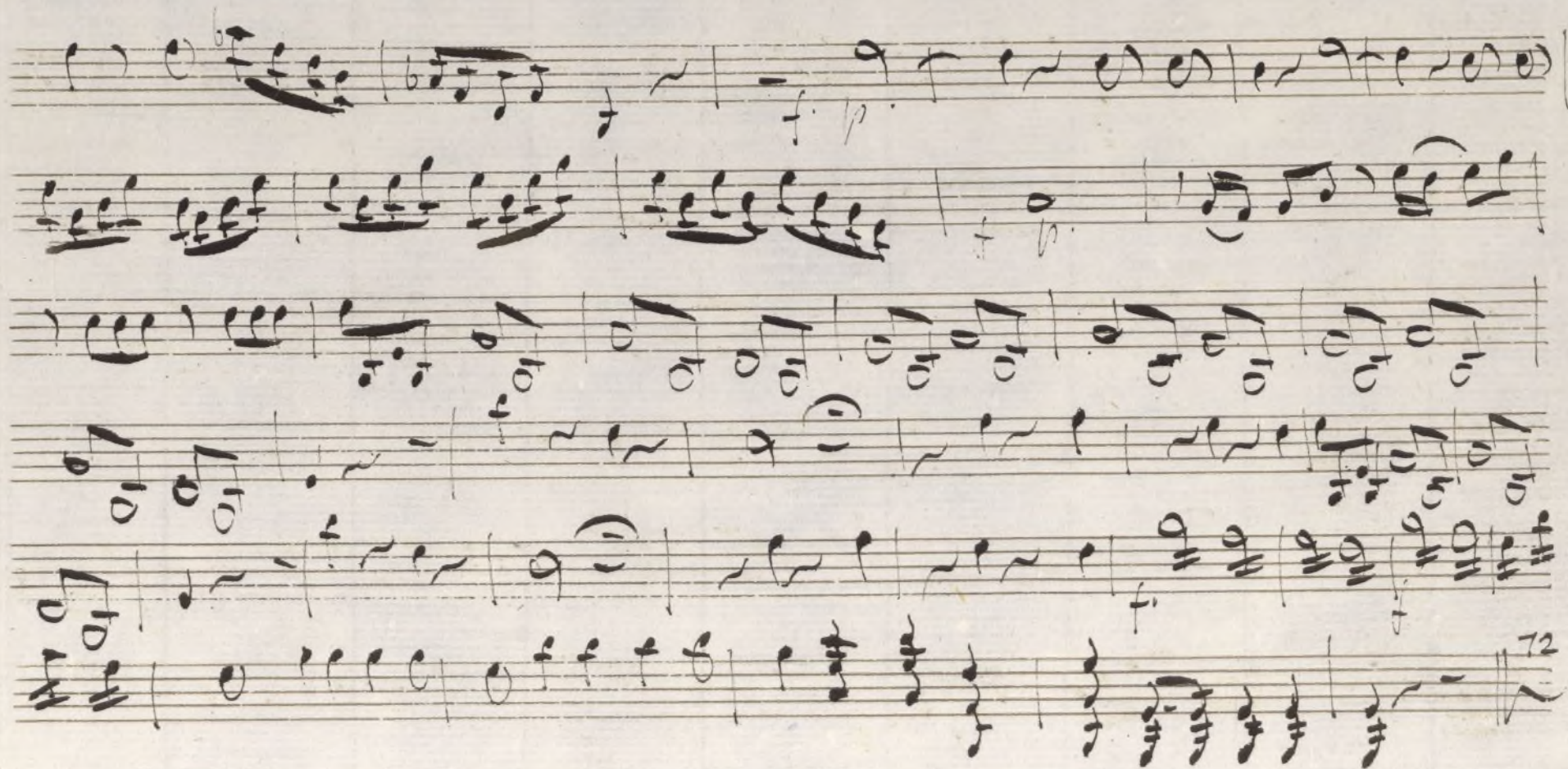

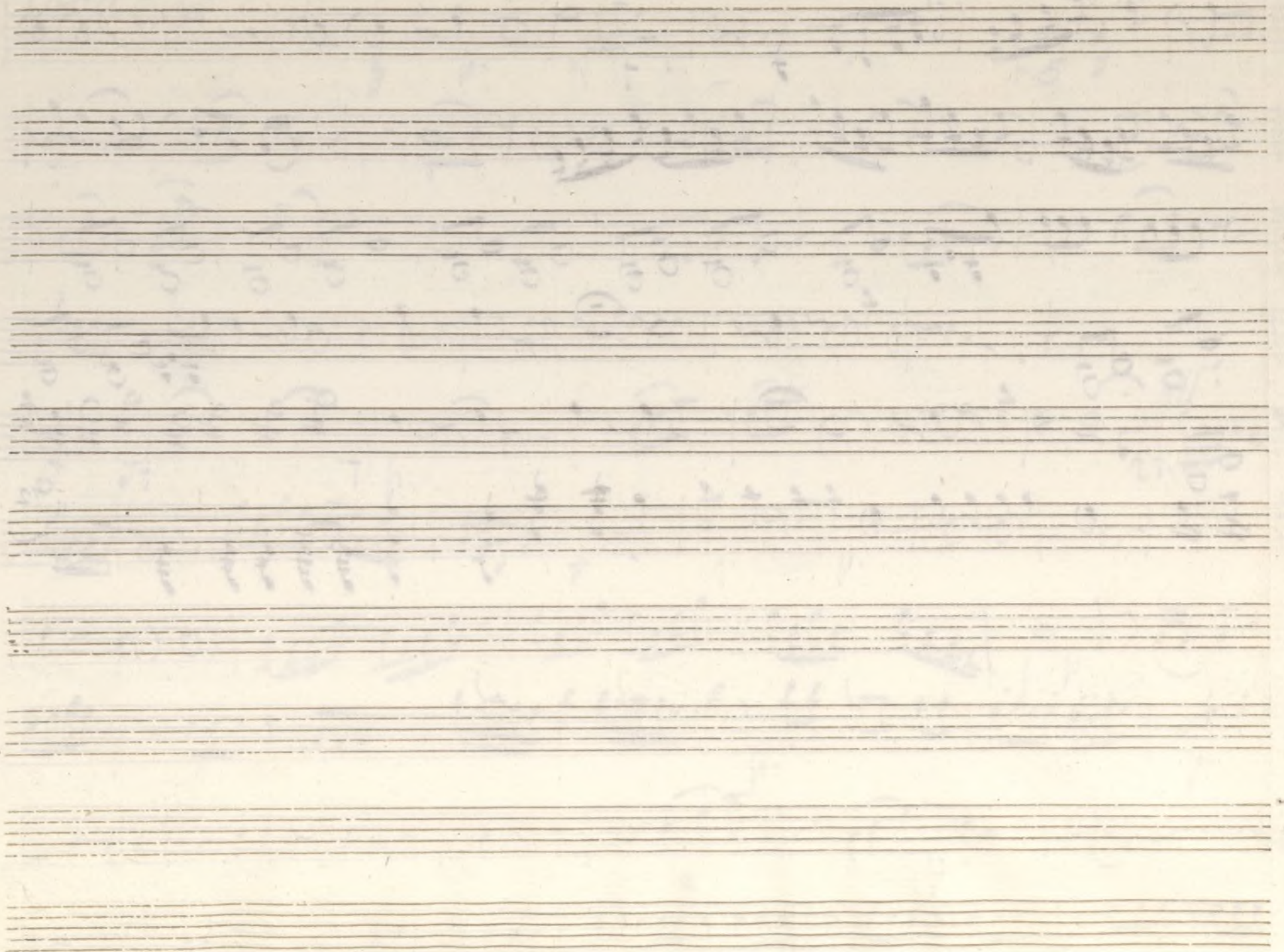

6

*Archio viento**Violino Primo*

//

Rec^{vo}
 Adagio
 non tanto

Eppur va tant' a f-

fatti, d'odio e da mo' quello di Padre an-cora Ersilia mi parla

Eche Si feci

Figlia Cru del che al mio nemico ah

questo è insulto Tal che dell' affetto ad onta m'astri megera nel sangue

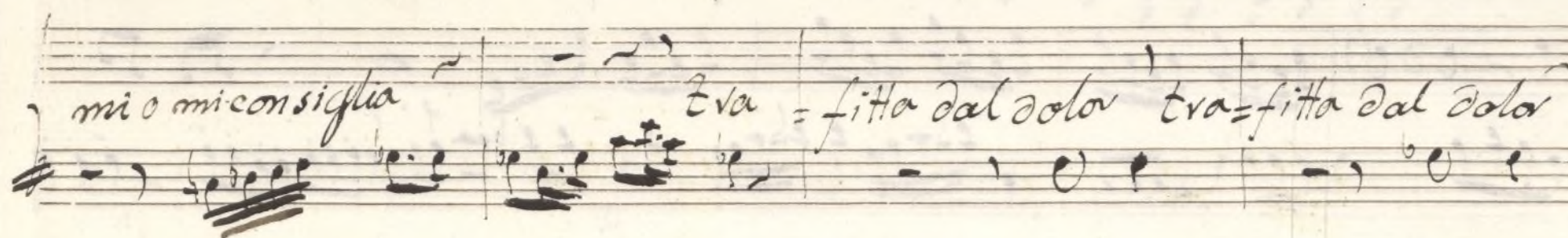
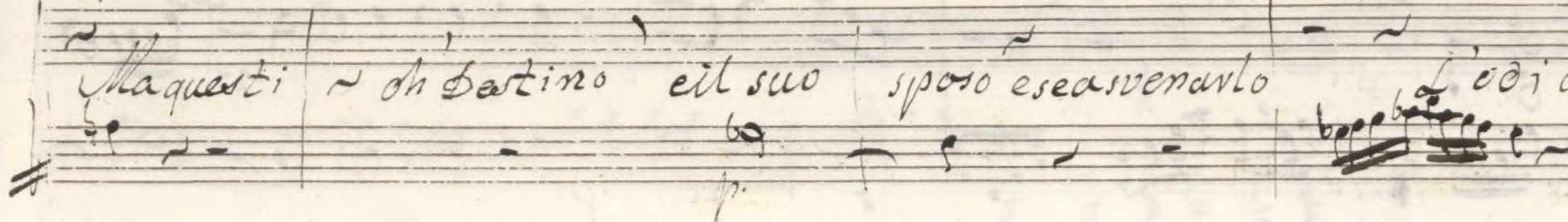
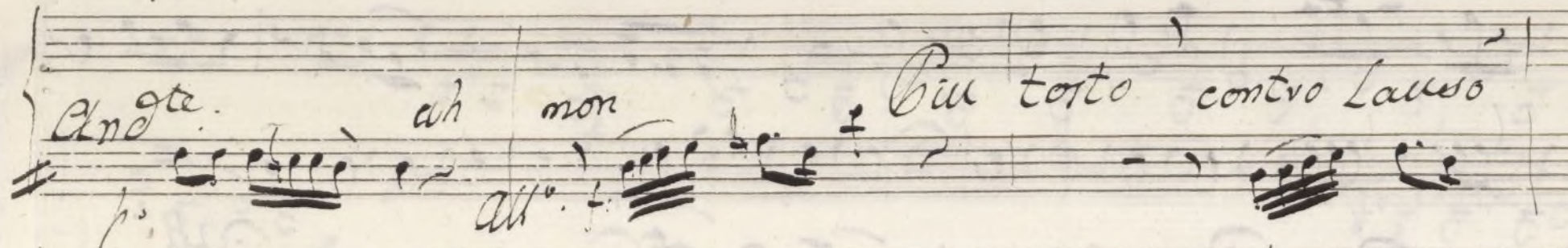
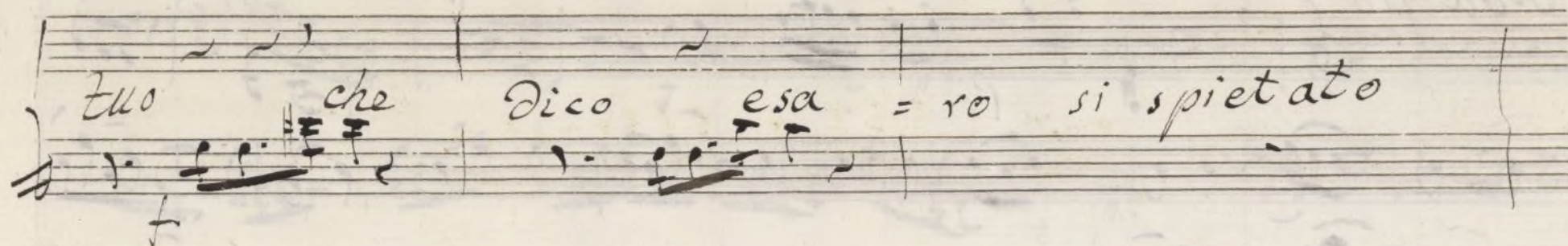

Adagio

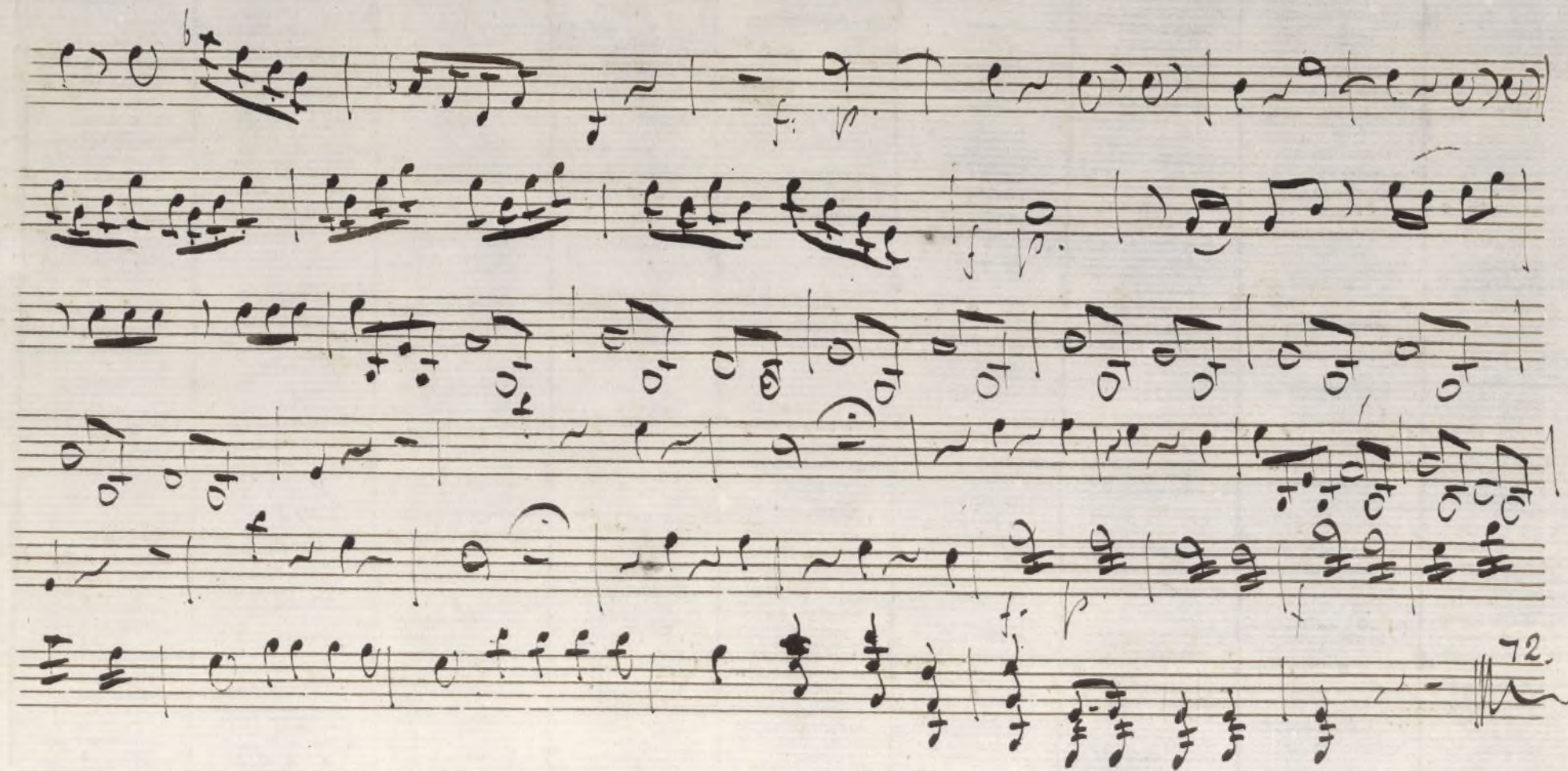

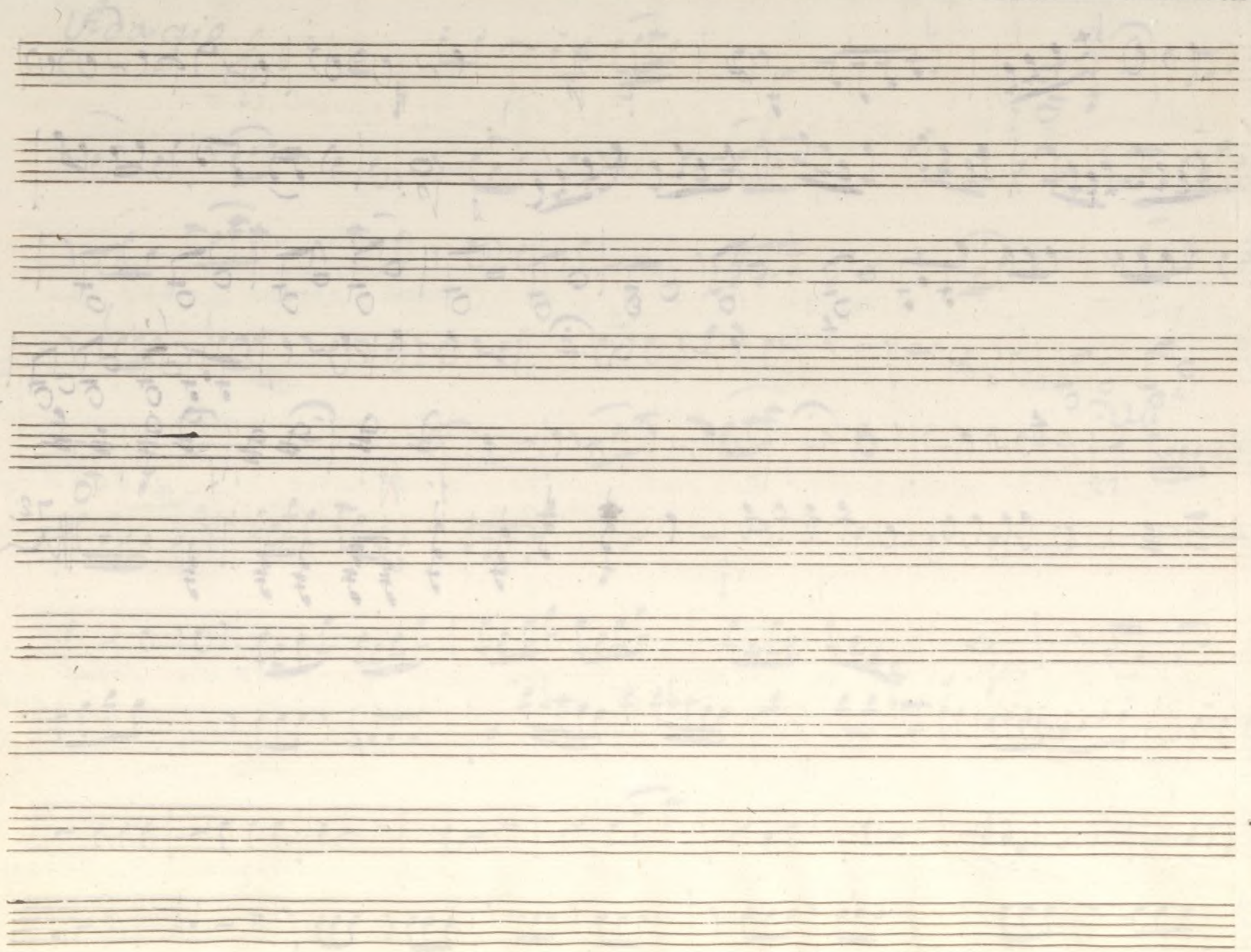

7

Ah' ch' io visento

Violino Primo.

[Handwritten flourish]

Rec.^{vo}
Adagio
montanto

Eppur fra tanti af-
fetti, d'odio e da *mai* *quello di Cadrean* *cova* *'ersilia mi parla!*

Eche Difeci

Figlia crudel *che al mio nemico* *ah*
all'

questo è insulto tal che dell'affetto ad *onta* *ma stringera nel sangue*

tuo ~ ~ che dico era = vo si spietato
And.^{te} ah no' *all.^o* Più torto contro l'auso
 Ma questi ~ ah destino e il suo sposo era a venarlo L'odio
 mi o mi consiglia tra = fitta dal dolor tra fitta dal dolor
 Cade La figlia 30.

Adagio

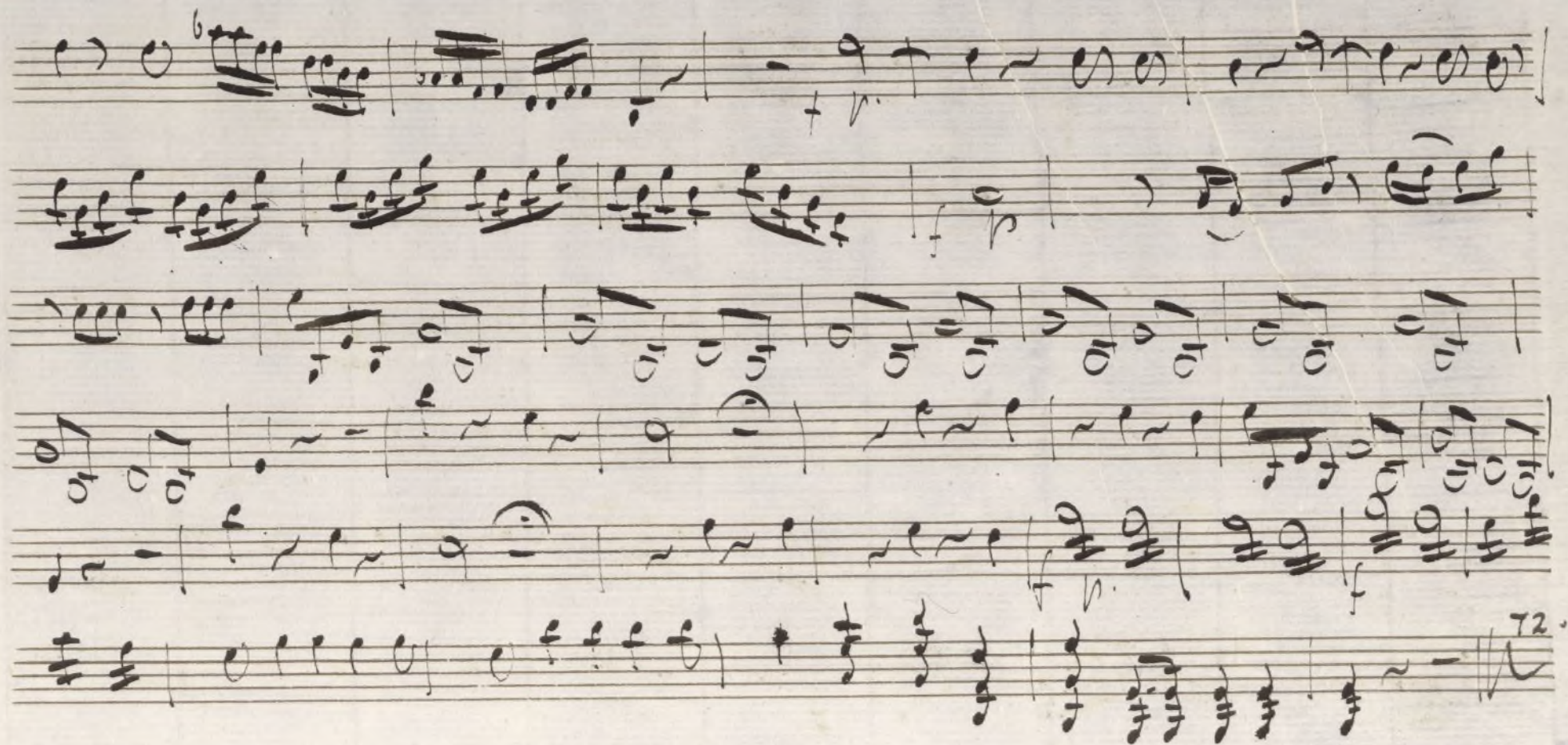

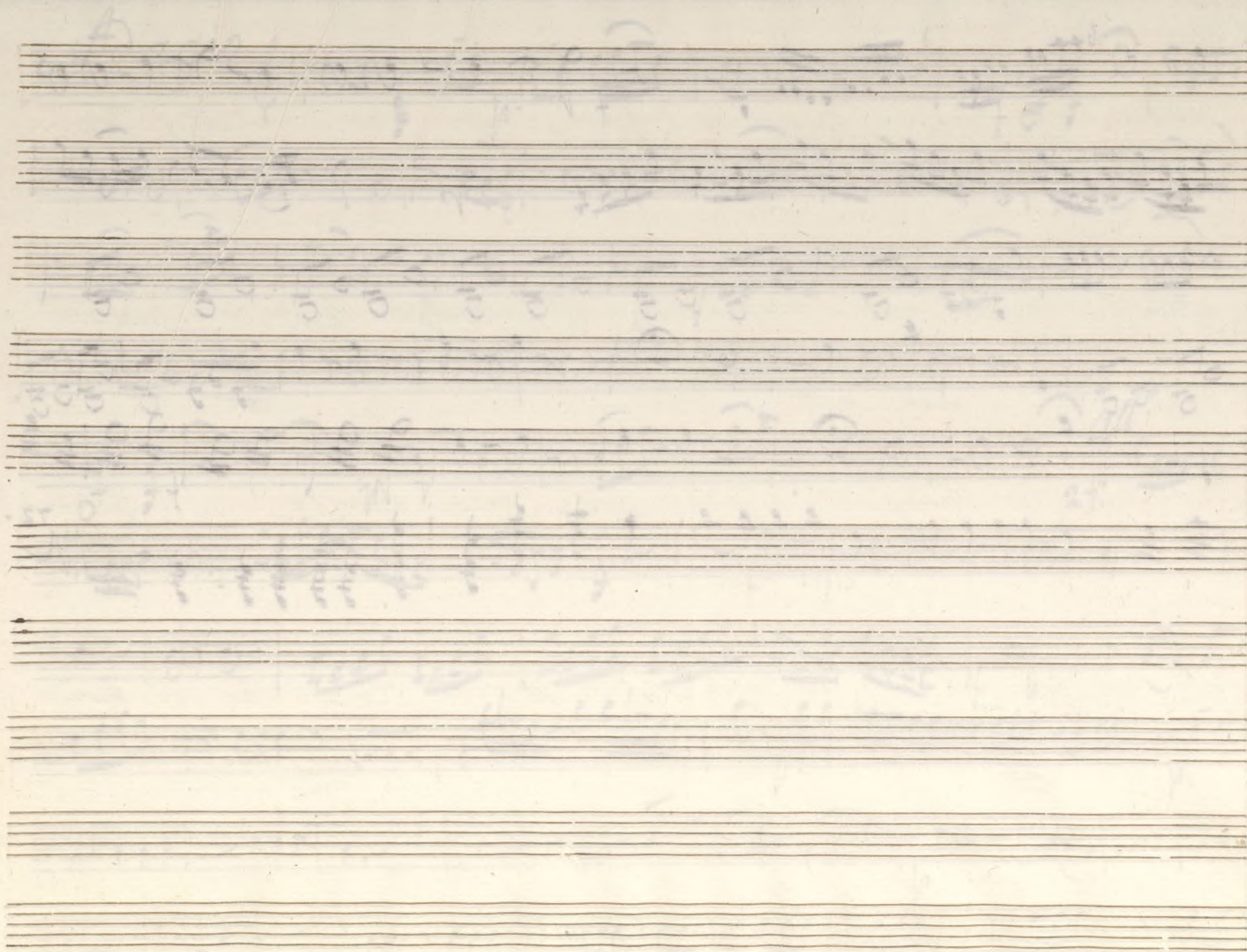

4 *Al' di' co vi sento*

MUS 647-6

Violino Secondo:

Rec^{vo}:

Adagio

non Tanto:

Eppur fortanti *af*

fatti d'odio, ed'a-mor quello di padre an-cora Erilia mi parla

e che ti feci figlia crudel

all:

che al mio nemico

ah questo, è insulto

Tal,

che dell'affetto ad'

onta m'astringerà, nel sangue

Tuo

che dico

e sa-

ro' ri spietato ah Ah no' Buntotto ' Contro Lauro

Ma questi oh' Destino, e il mio sposo, è se a roenarlo L'odio

cade la figlia

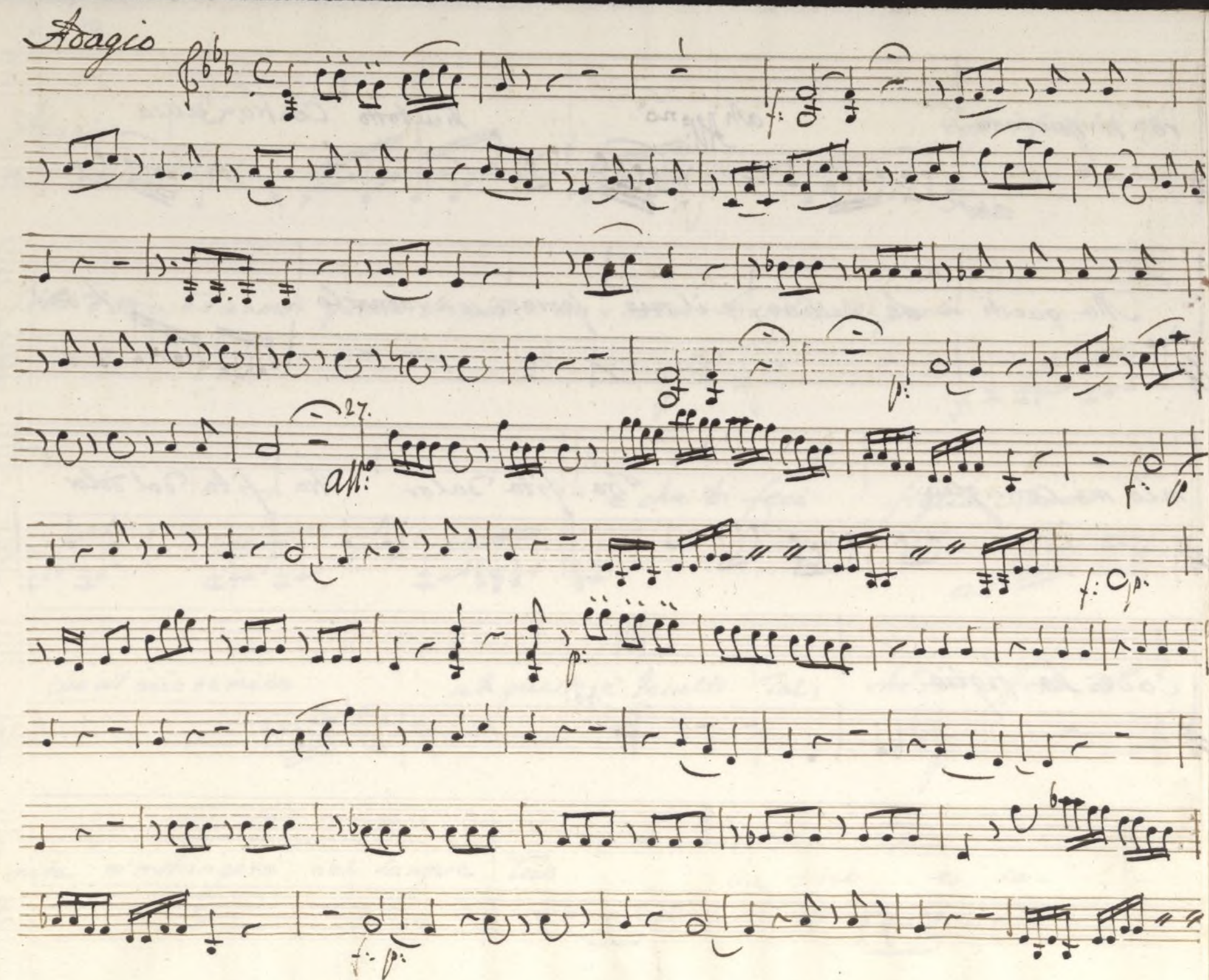

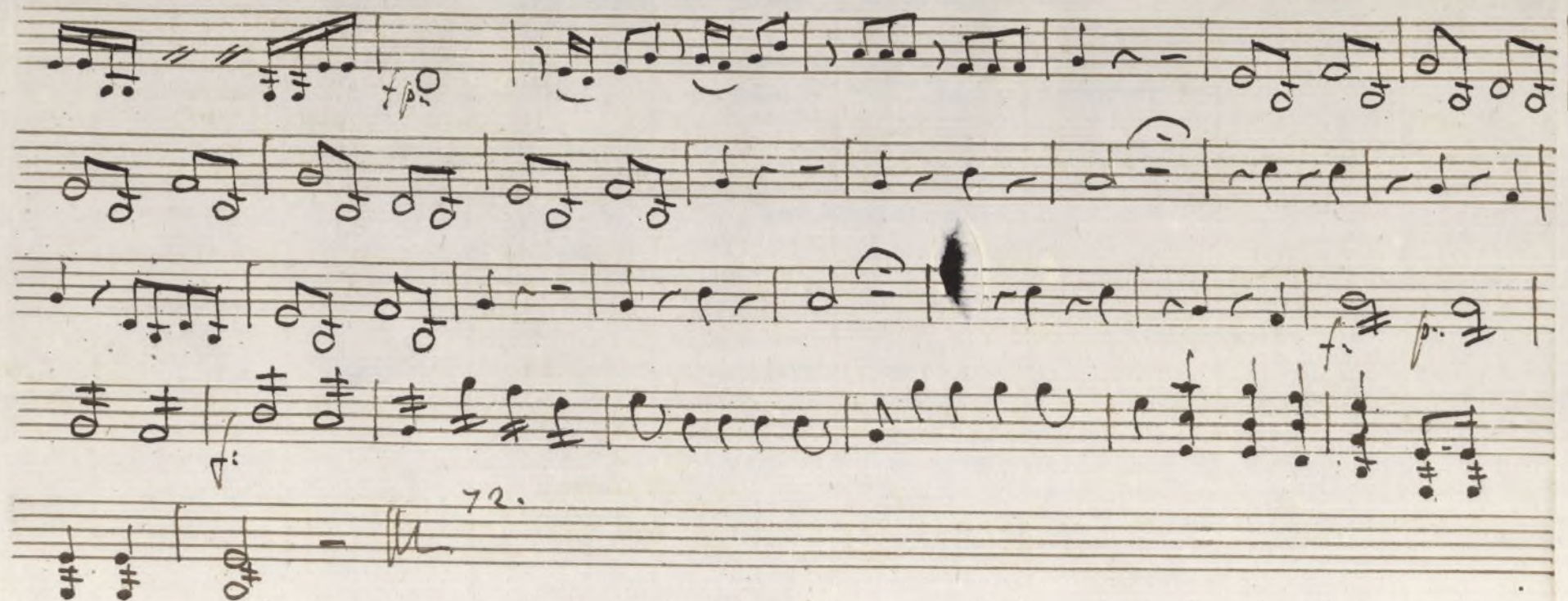

Ayuntamiento de Madrid

2
Archio vi lento

Mus 647-6

Violino 2º

Preci.^{vo}

*Adagio
non tanto*

Eppur prattanti af.

fatti d'odio, ed a= mor quello di padre an= cora Erri'ia mi parla

e che ti feci figlia crudel

che al mio nemico

ah questo, è l'insulto tal,

che dell' affetto ad

onta m' attingerà, nel sangue tuo

che dico e

sa - - -

ro si spietato

and.

Piuttosto Contro Lauso

Ma questi oh! Destino, e il mio sposo, è la svenarlo L'odio

mio mi consiglia

Ara = fitta Valor Ara = fitta Val dolor

cade La figlia

3o

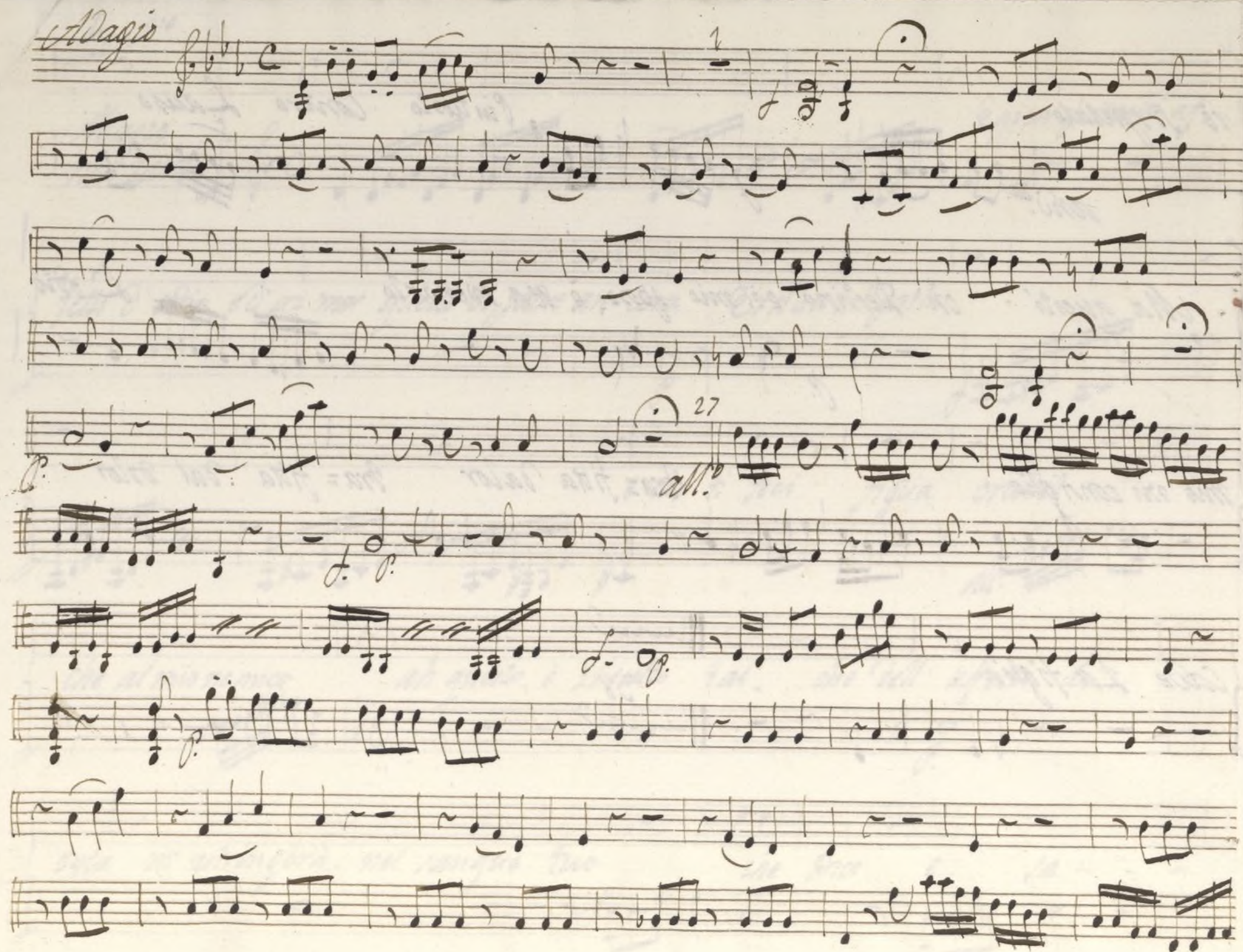

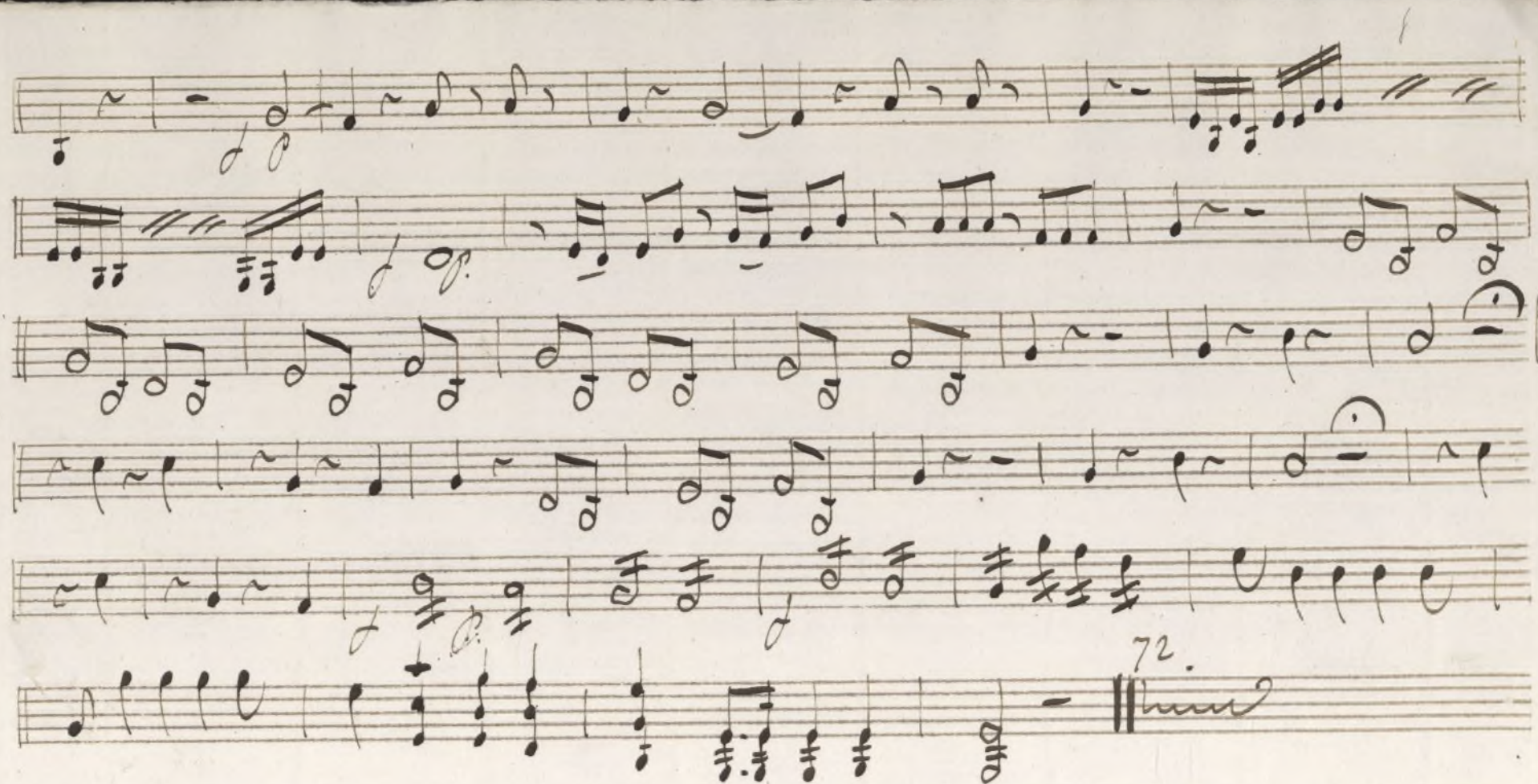

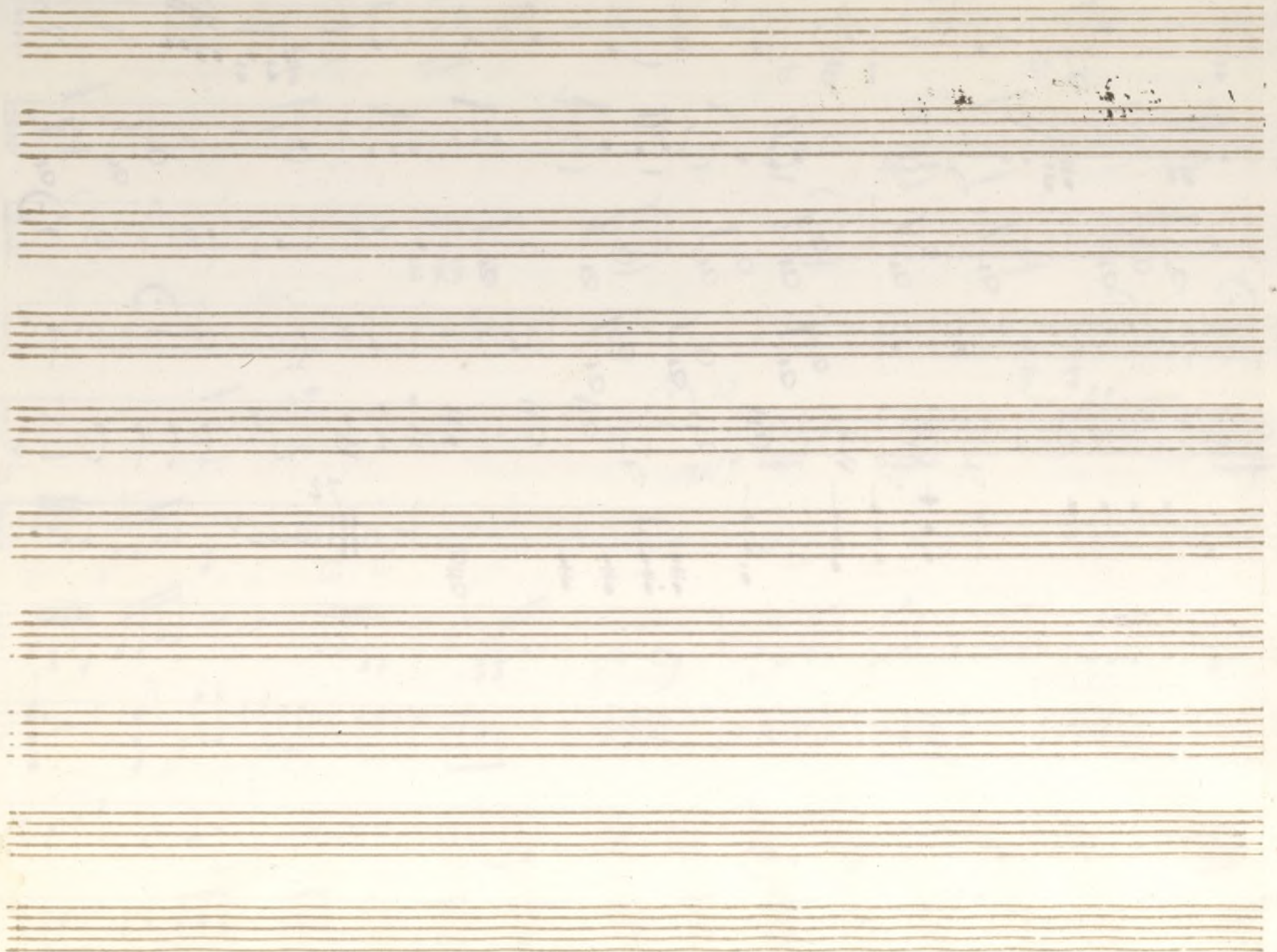

oh ch' io vi sento

Mus 647-6

Vidino 2º

Reci.^{vo}

Adagio
non tanto

Eppur fratanti af=

fatti d'adio, e d'a-mor quello di padre an-cora Ervilia mi parla

e che ti feci

figlia crudel

all.^o

che al mio nemico

ah questo, è Insulto Tal, che dell' affetto ad

onta mi astringerà, nel sangue tuo

che Dico

e sa - - -

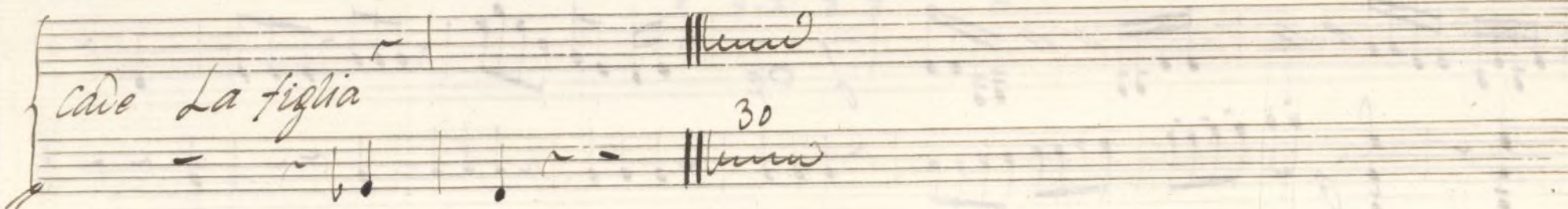
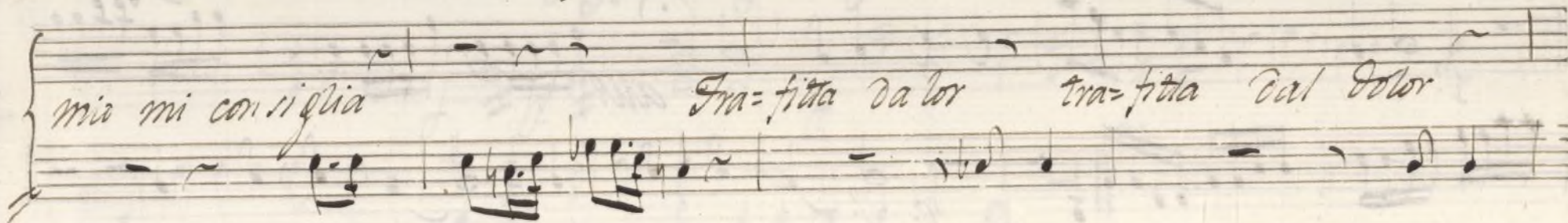
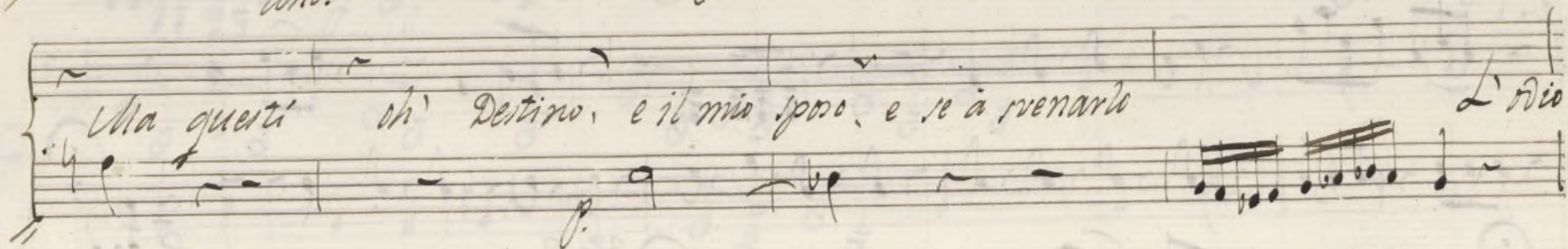
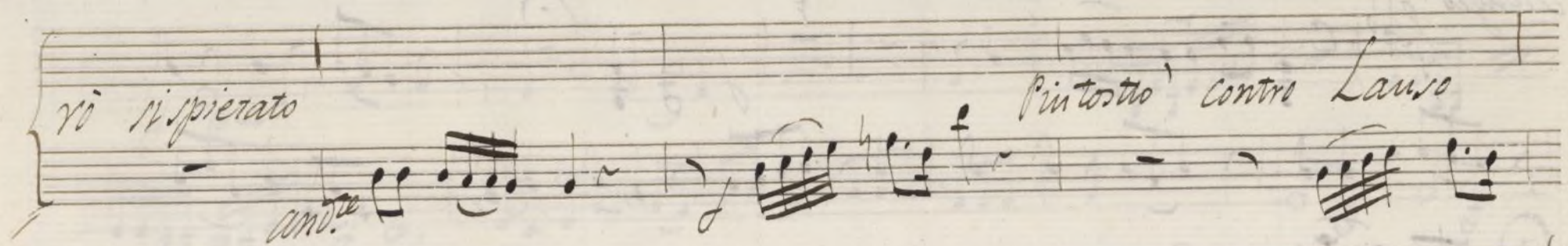

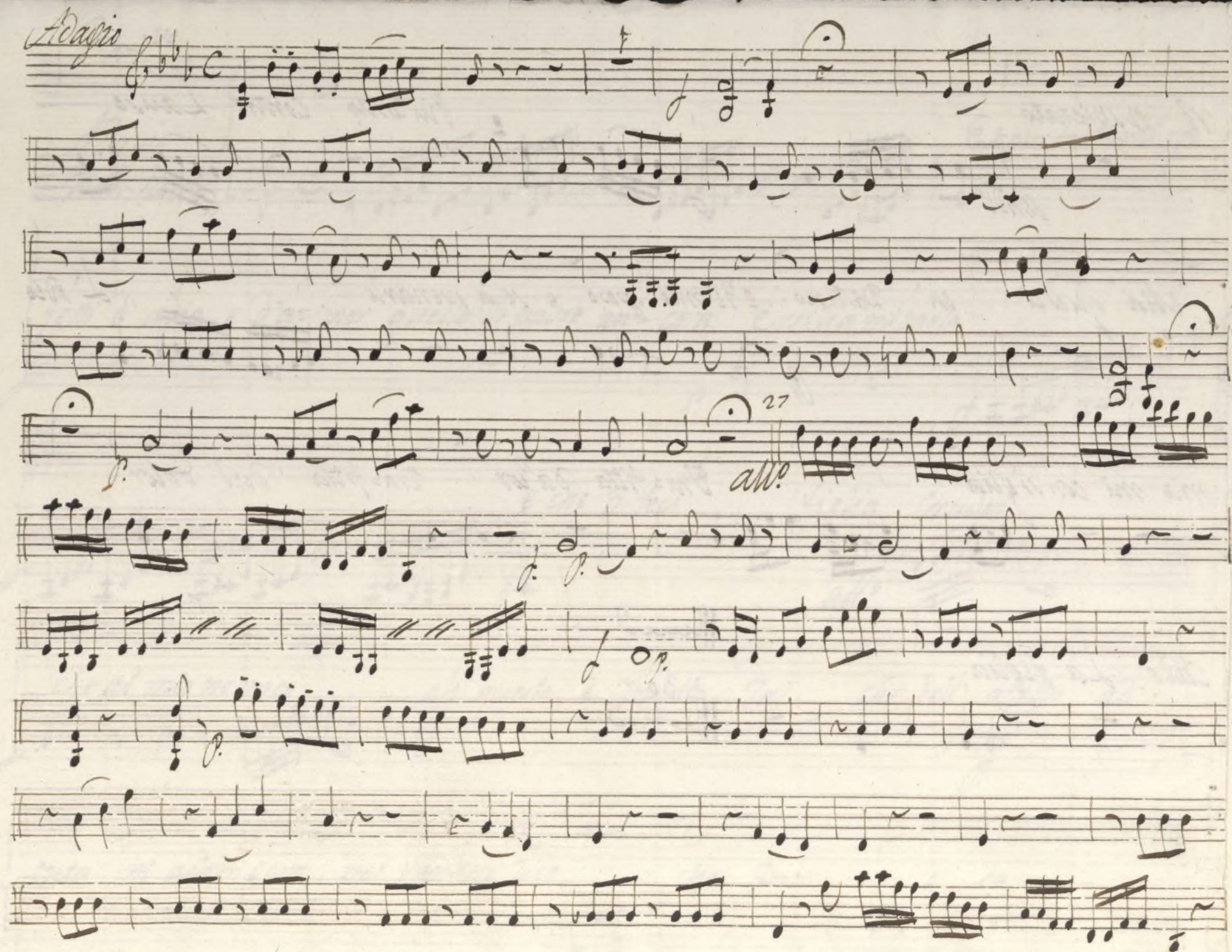

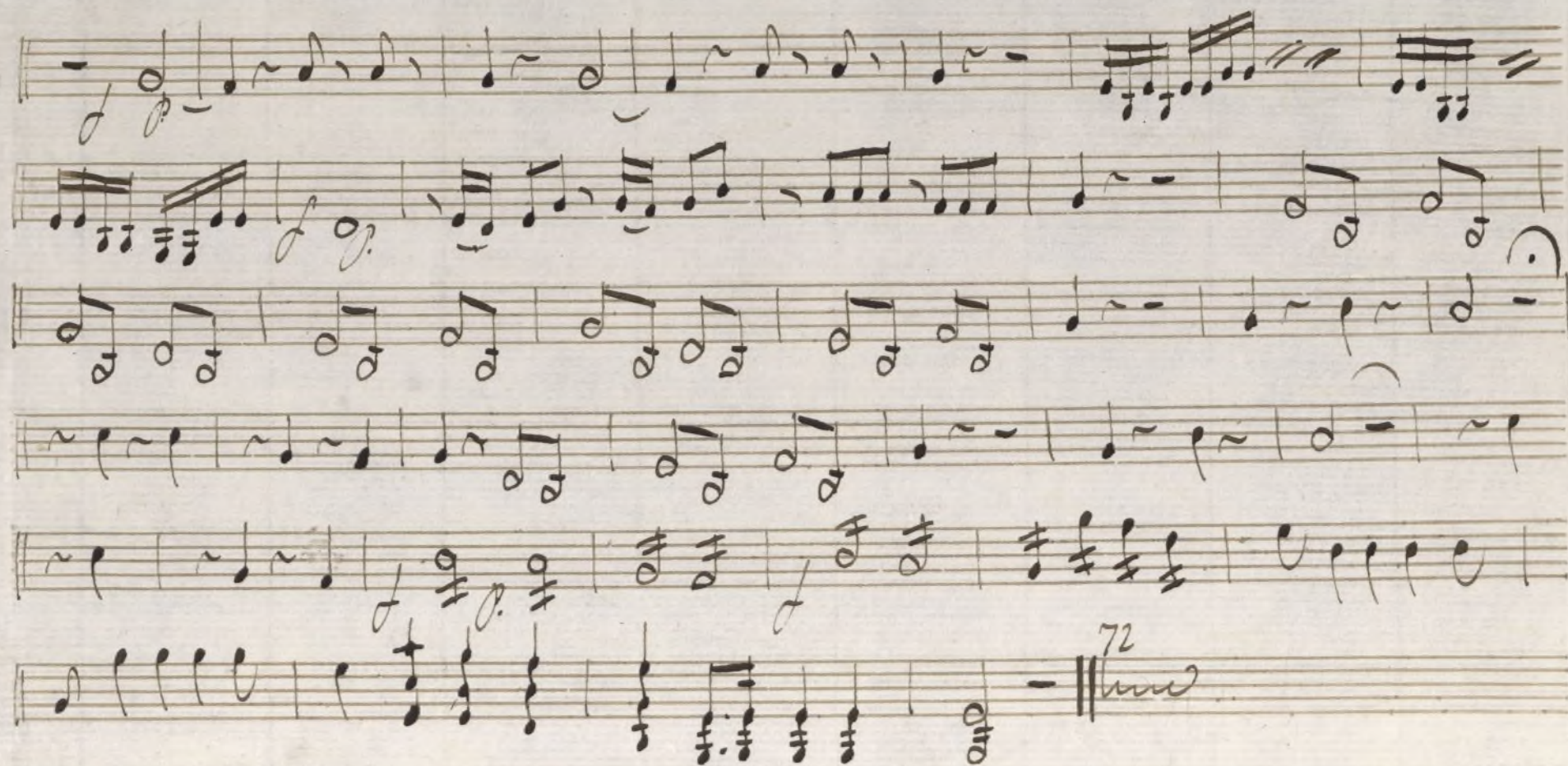

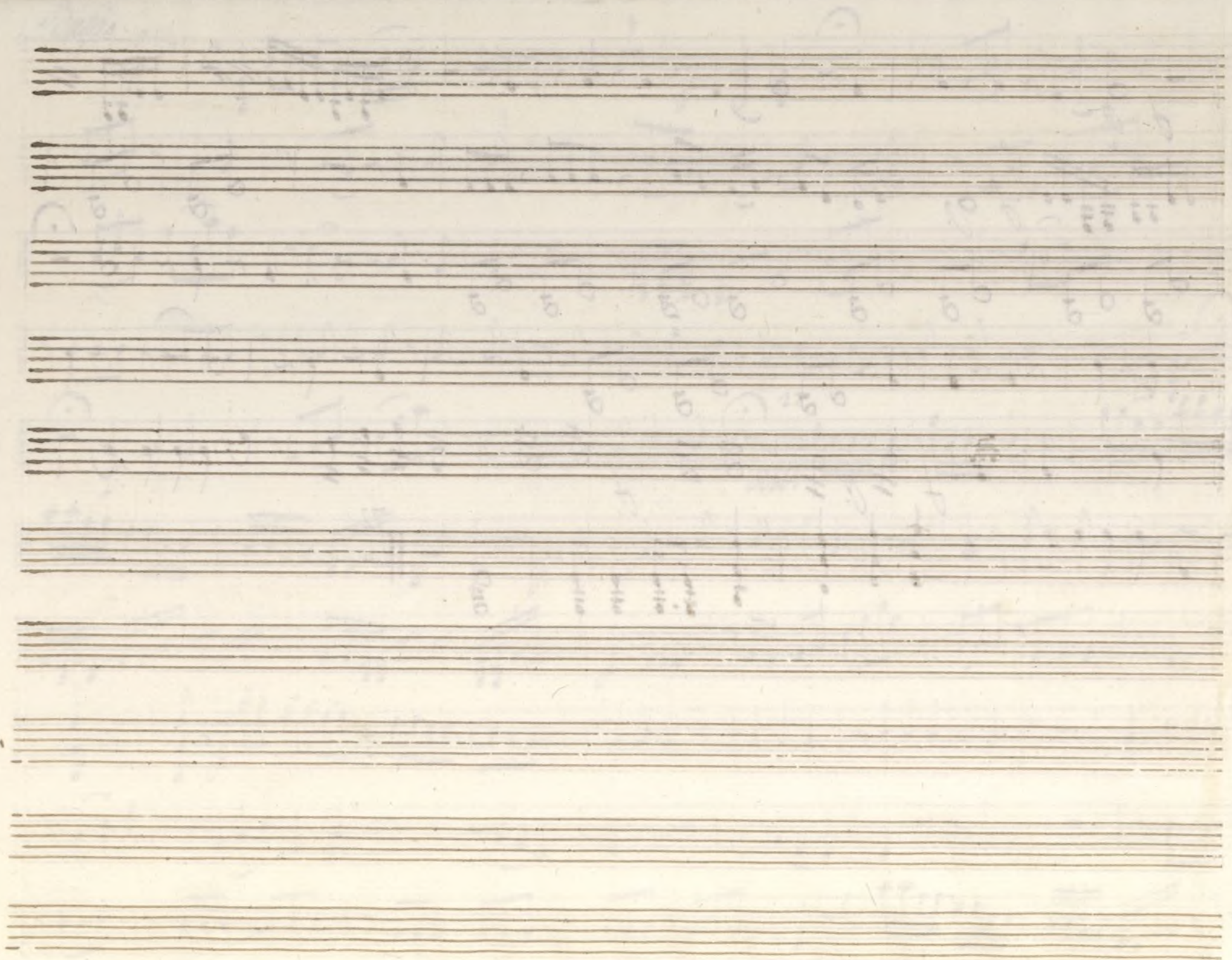

4

Mus 647-6

archio vi/ento

Violino 2º

Rec.^{vo}

Adagio
non tanto

Eppur frastanti af=

fatti d' odio, e d' a-mor quello di padre an= cora Ersilia mi parla

e che ti feci

figlia crudel

all?

che al mio nemico

ah questo, e' insulto

Tal,

che dell' affetto ad

onta m' astringera' nel sangue tuo

che Dico

e sa...

ro si spietato

and.

ah no

Allo

Piuttosto contro Lauro

Ma questi oh! Destino, e il mio sposo, è rea svenarlo

L'io

mio mi coriglia

Fra-fitta valor fra-fitta dal dolor

Ca de la figlia

Vivo

3

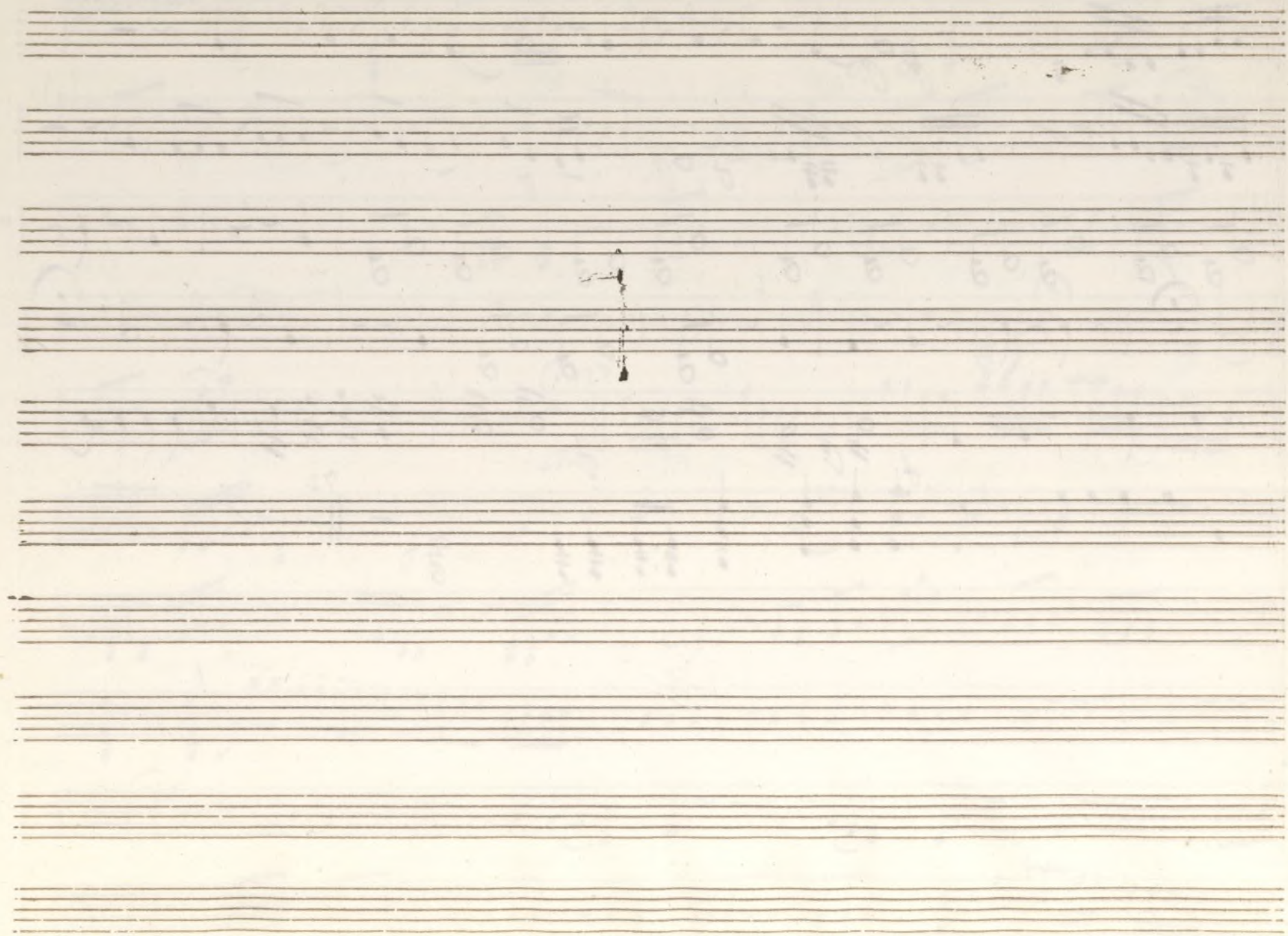

Archio vi/ento

Violino 2º

Reci. 2^{da}

*A Dagio
non tanto*

Eppur trantanti af-

getti d'odio ed a- mor quello di padre an- cora *Erilia mi parla*

e che ti feci

figlia crudel

che al mio nemico

ah questo, è Imputto

Sal,

che dell' affetto ad,

onta m' astringerà, nel sangue tuo

che Dico

e sa - - -

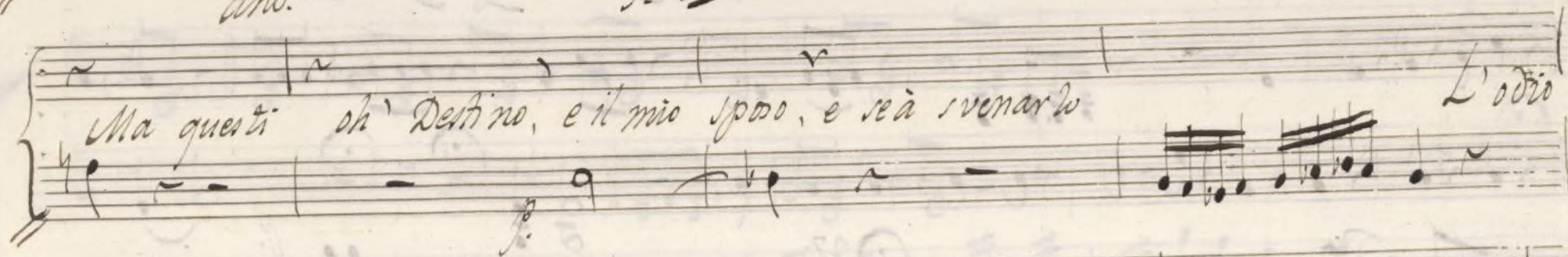
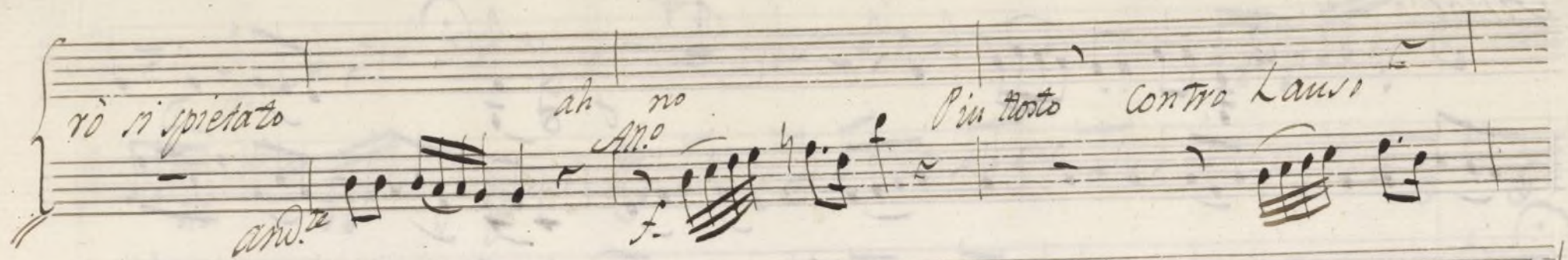

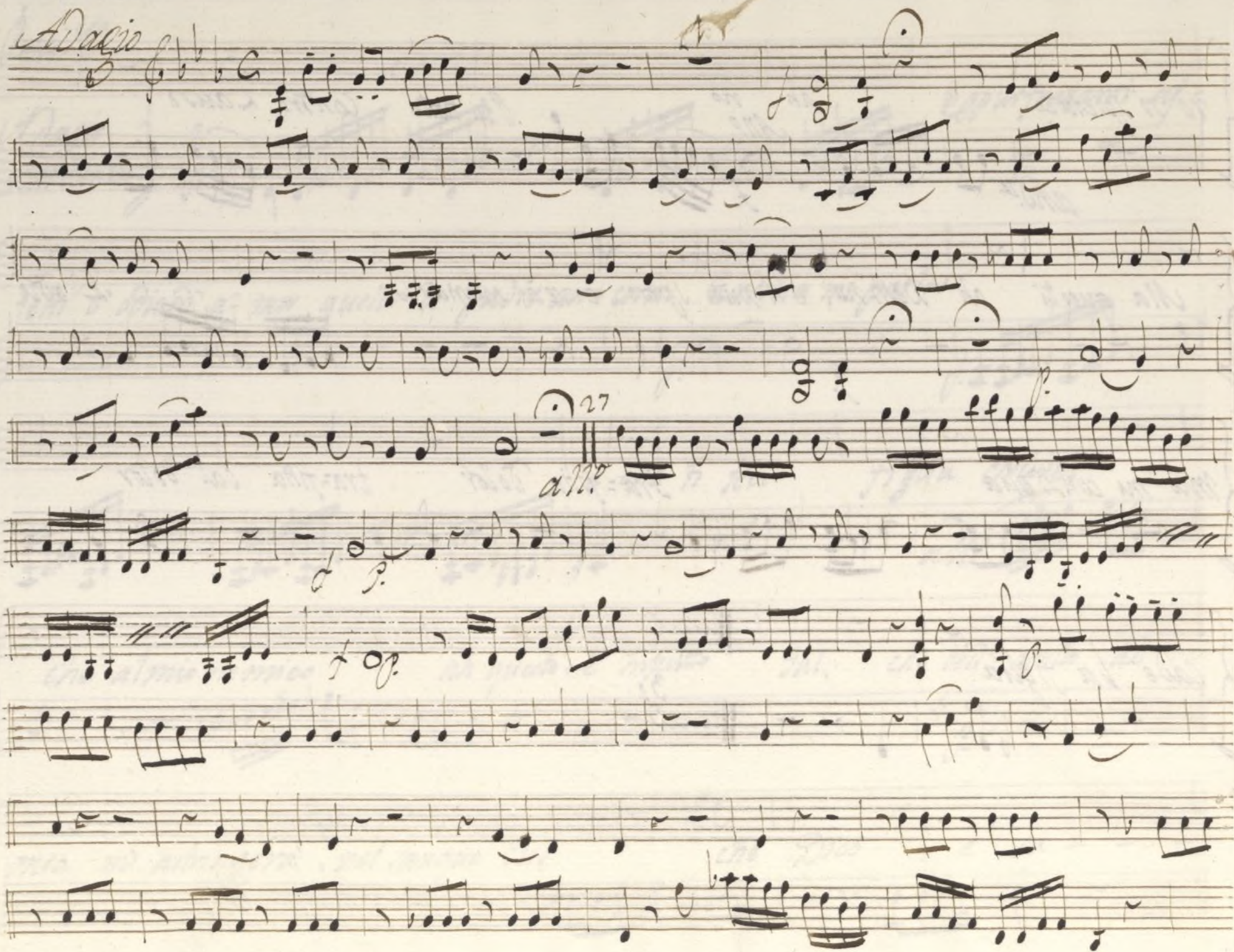

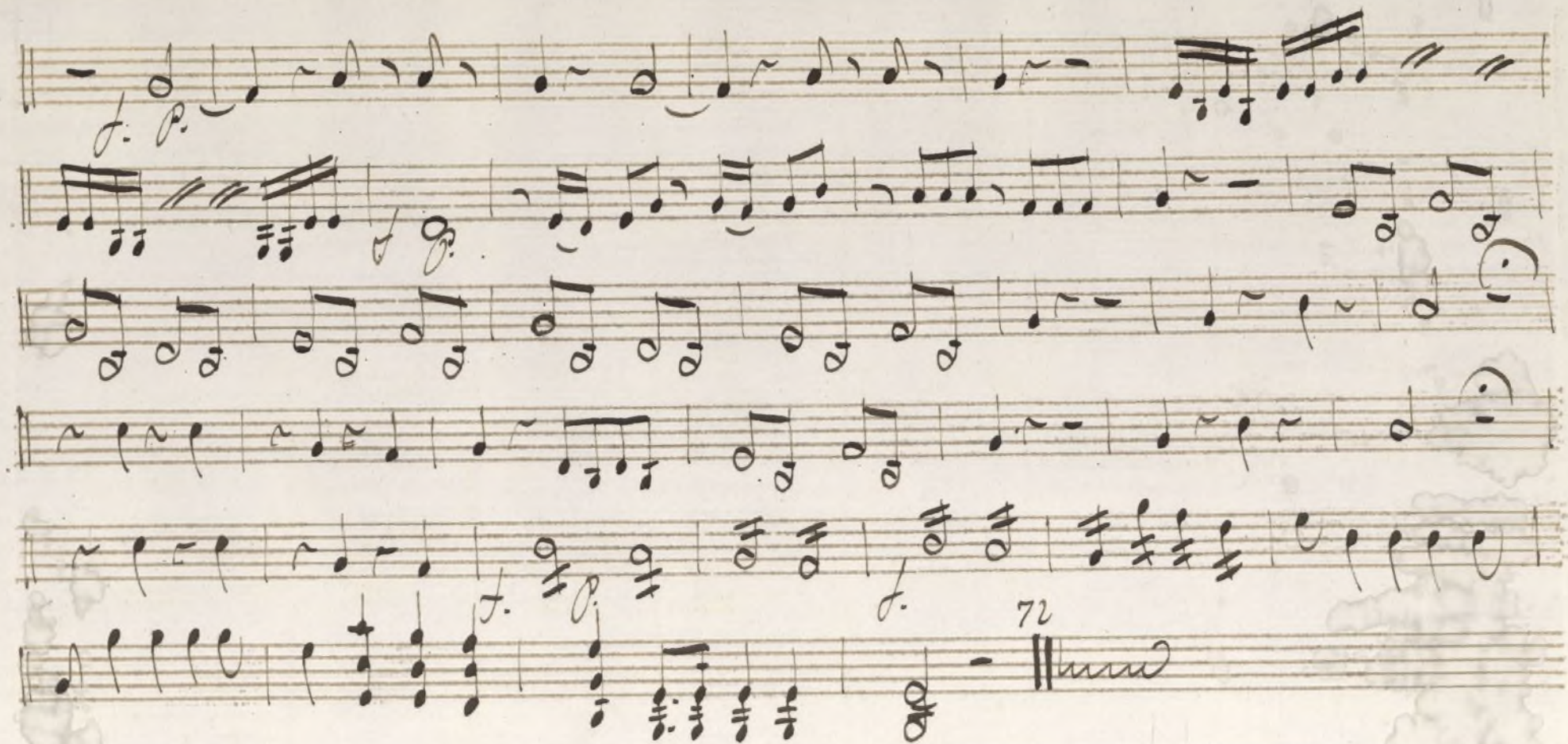

Ayuntamiento de Madrid

Alcornoque vi / ento

Violino 2º

Preci^{no}

Adagio
non tanto

Eppur fra tanti af=

fetti d' odio, e d'a-mor quello di padre an=cora Ersilia mi parla

e che ti feci figlia crudel

che al mio ne mico ah questo, è Ymusto Tal, che dell' affetto ad'

onta m' astringerà, nel sangue tuo

che Dico

e sa - - -

ro spietato
Ma questi oh! Destino, e il mio spiro, è rea venarlo L'odio
mio mi consiglia Fra-fitta dalor Fra-fitta dal dolor
Ca de La figlia

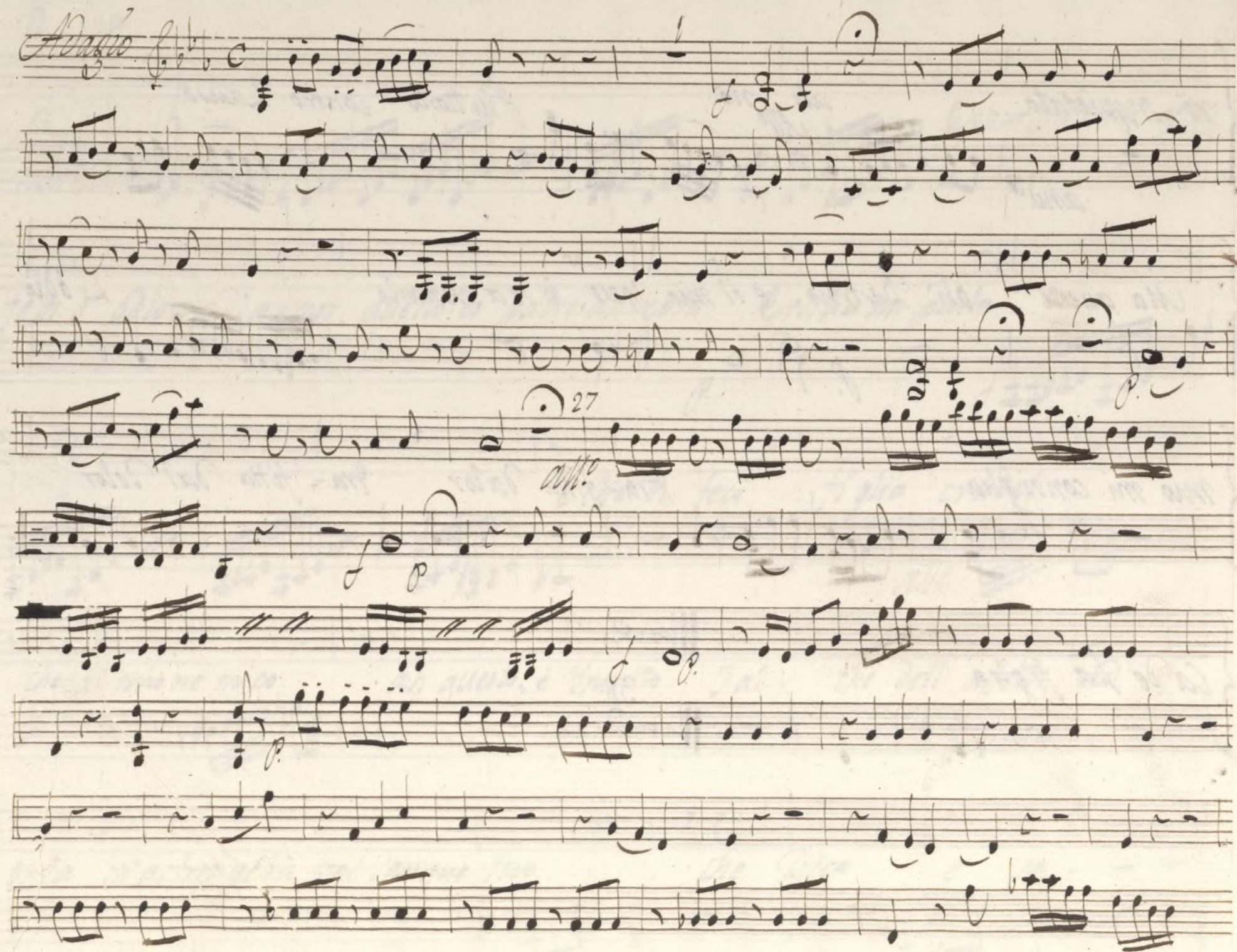

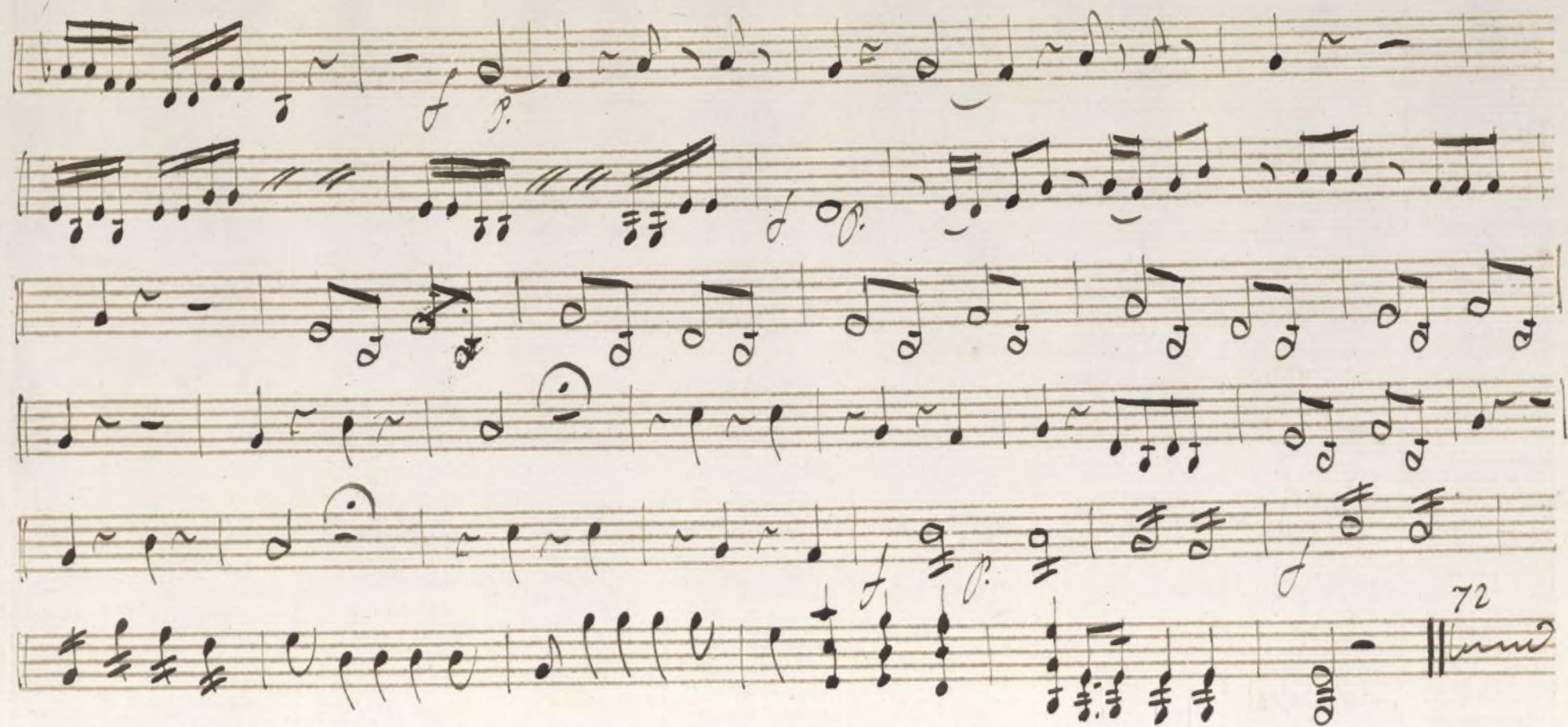

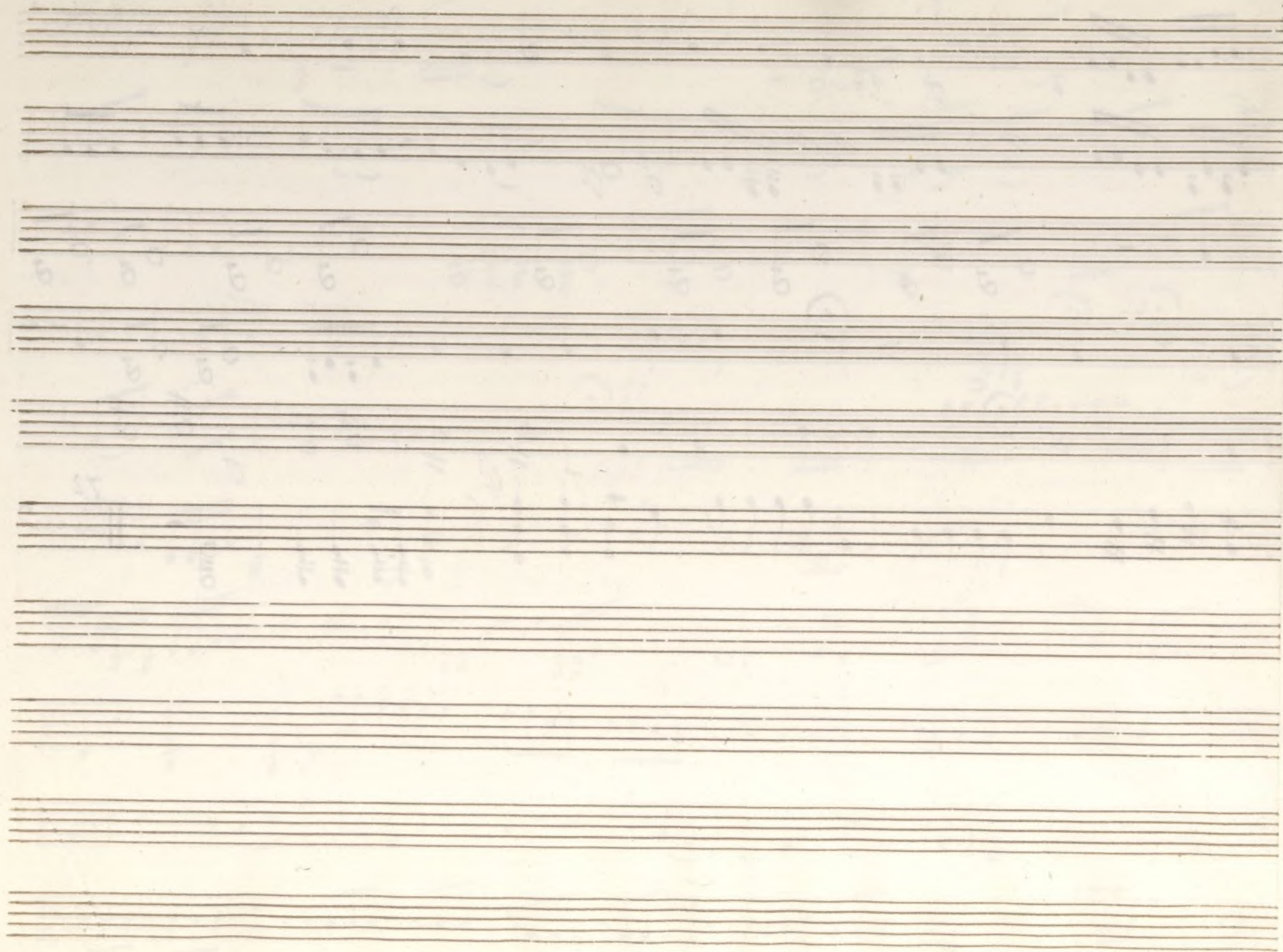

†

an ch'io vi sento

Mus 647-6

iolette

Rec^{do} *Adagio* *non tanto*

Eppur fra tanti affetti d'odio, ed a-

mor quello di Padre an-cora' Ersilia mi parla

e che ti feci figlia Crudel che al mio nemico ah

questo, è insulto tal, che dell'affetto ad'onta m'aspringera nel sangue

tuo che Dico! E sa-rò sì spietato ah no Bist.

all^o *and^{te}* *all^o*

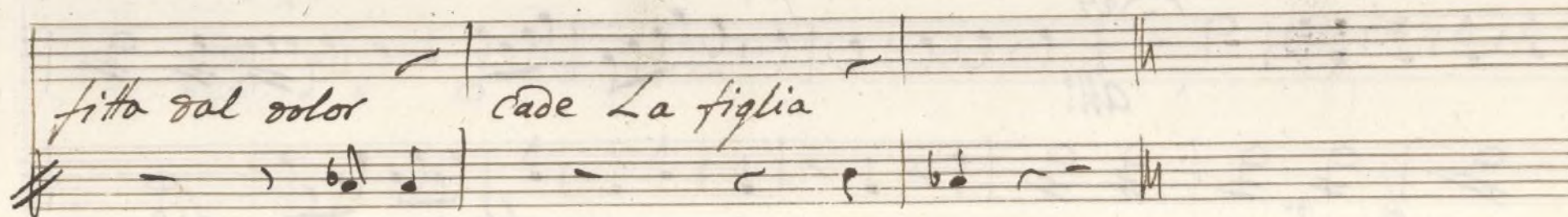
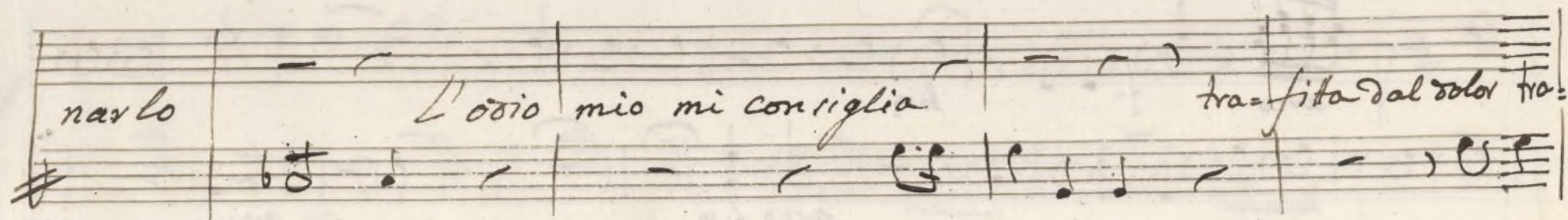
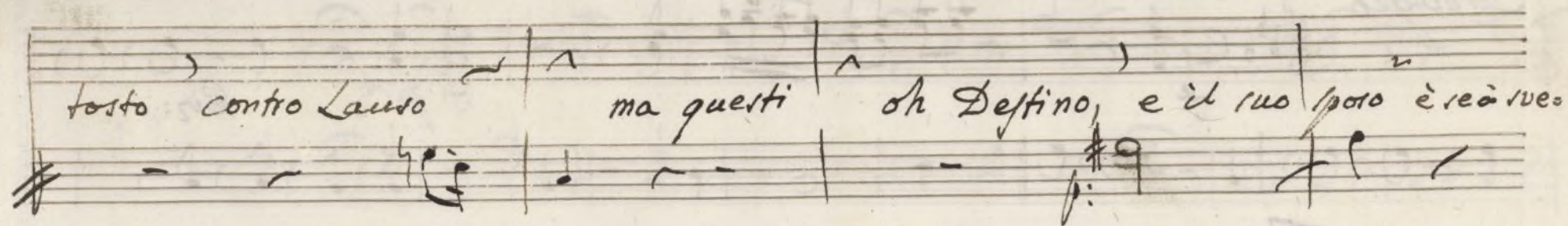

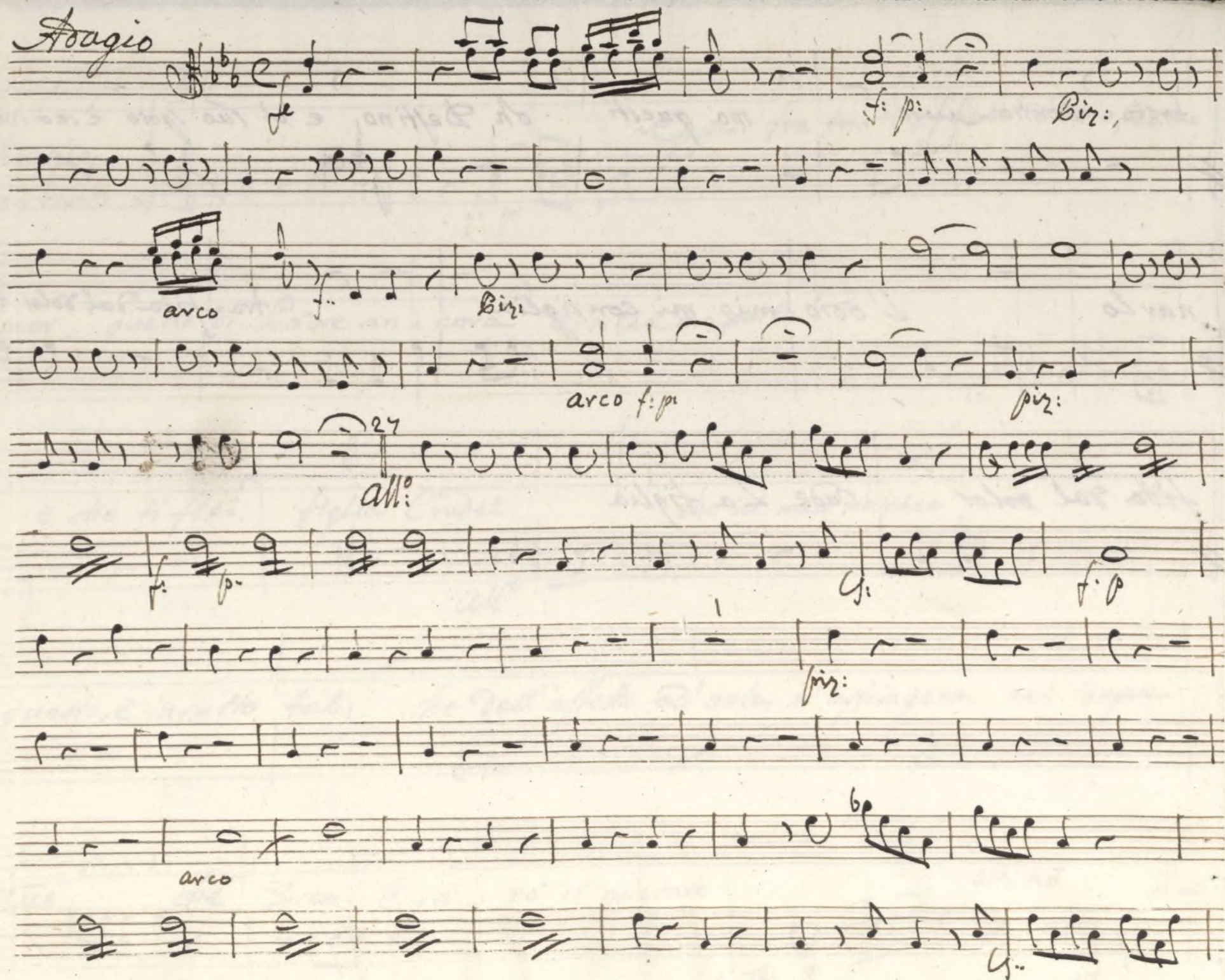

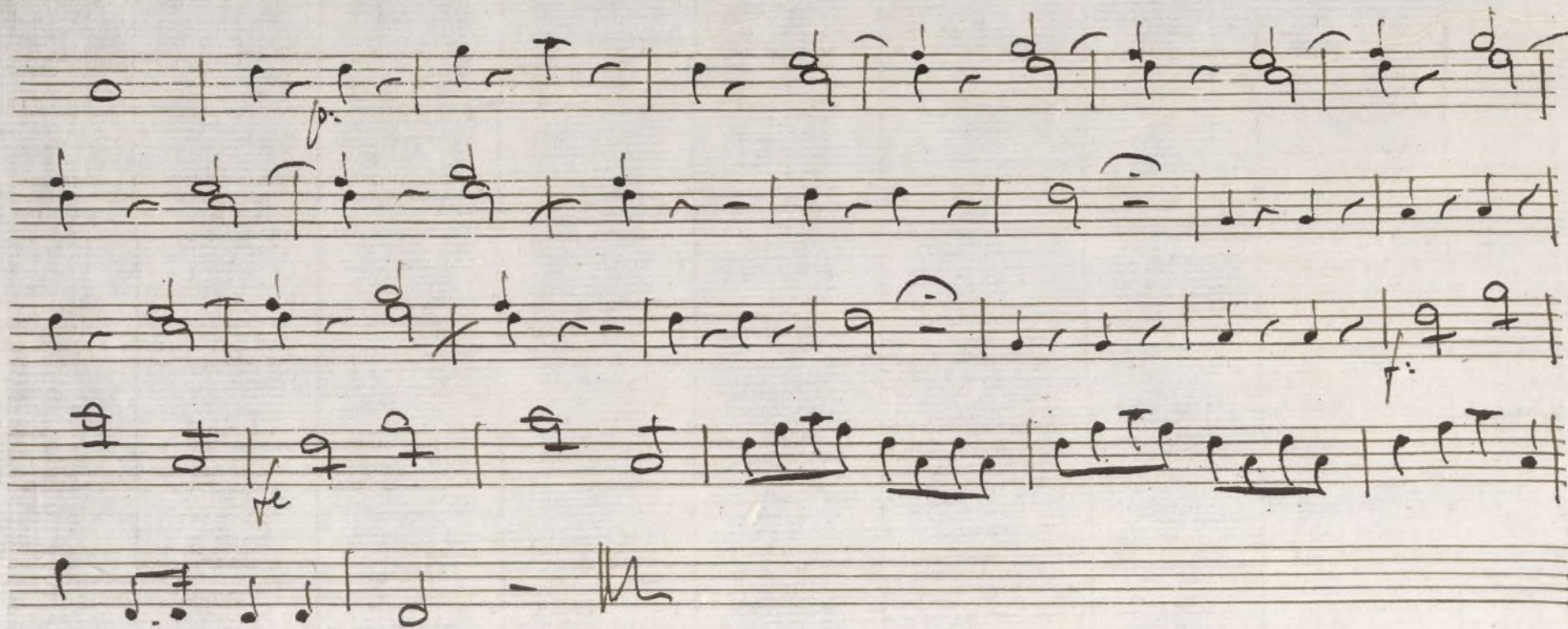

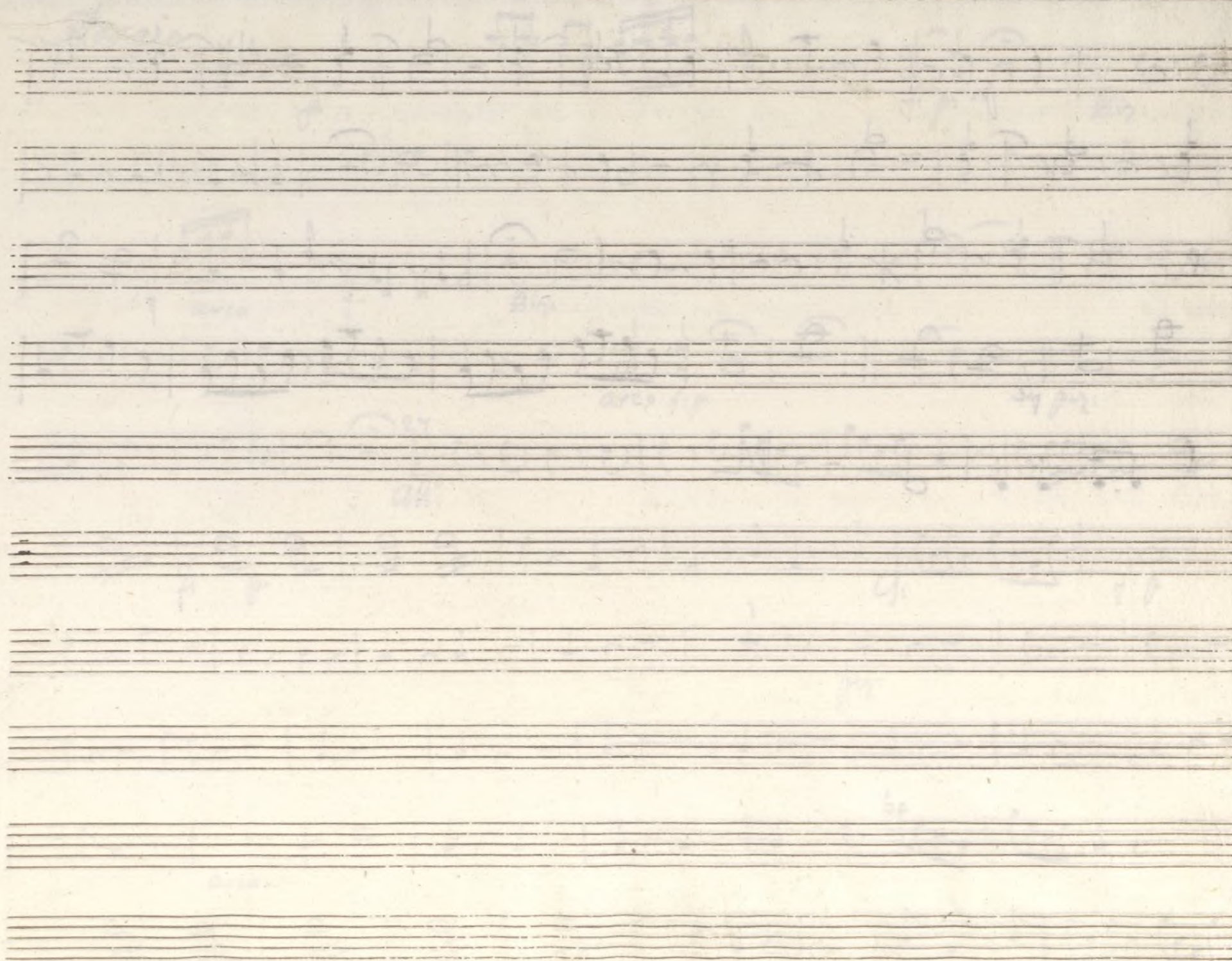

al di' is vi lento

Viola

Reci.^{vo}

Adagio

non tanto

Eppur fra tanti af fetti d' Dio, e da

mor questo di padre an = cora Crisilia mi parla

e che ti feci figlia crudel

che al mio nemico

ah.

questo, è insulto tal, che dell' affetto ad onta mi astringera nel sangue

no

che dico.

E sa = ro si spietato

ah no

Fin.

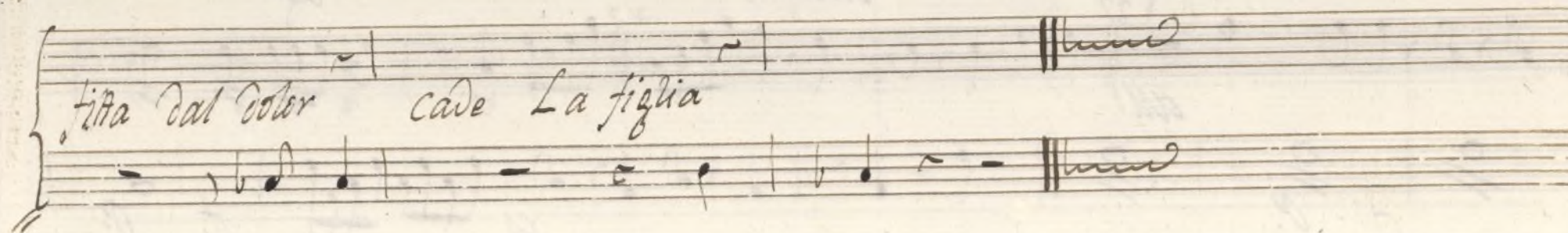
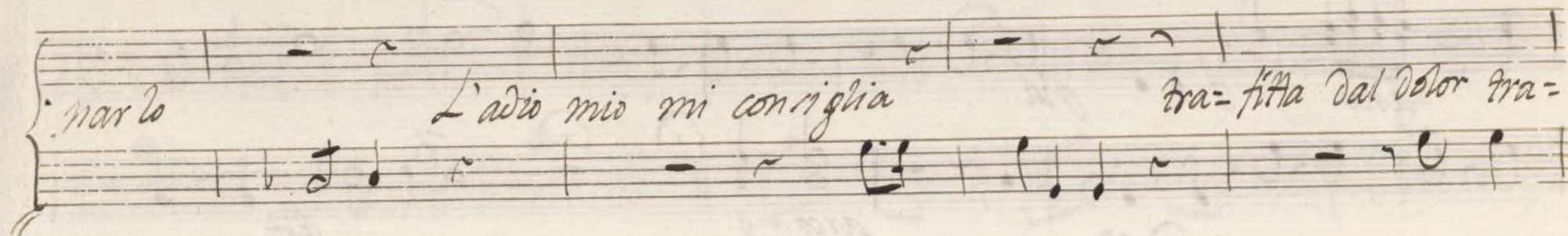
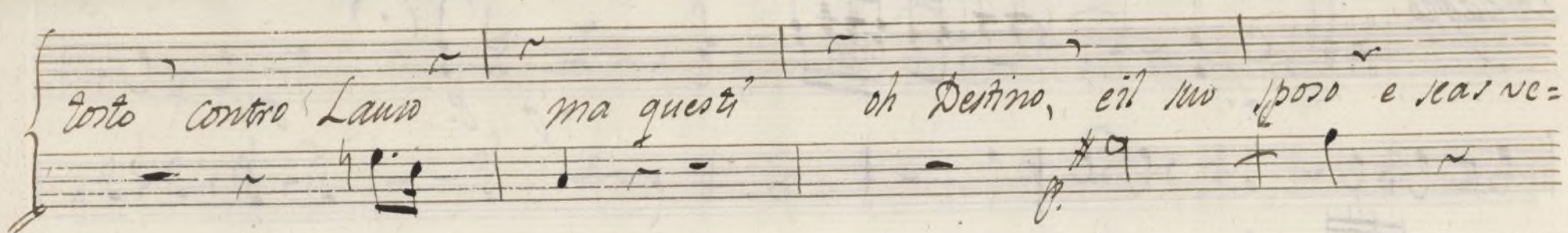

Adagio

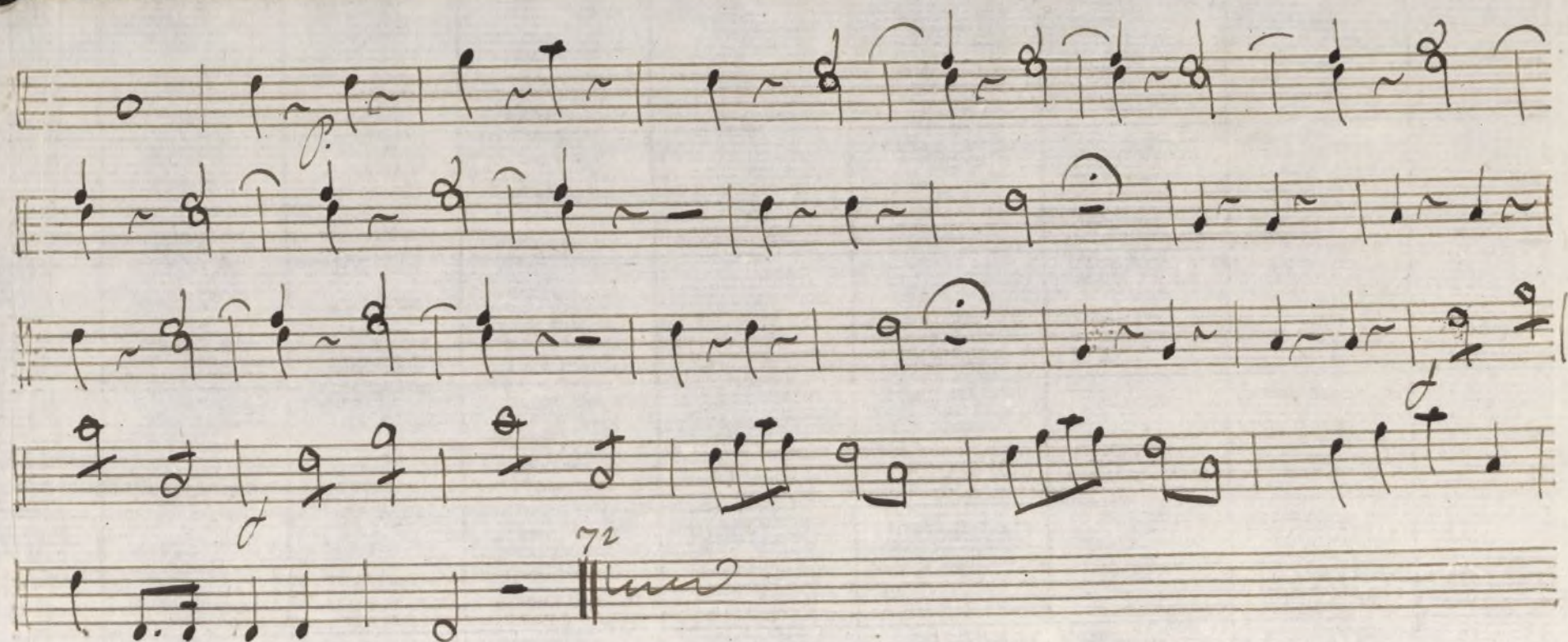

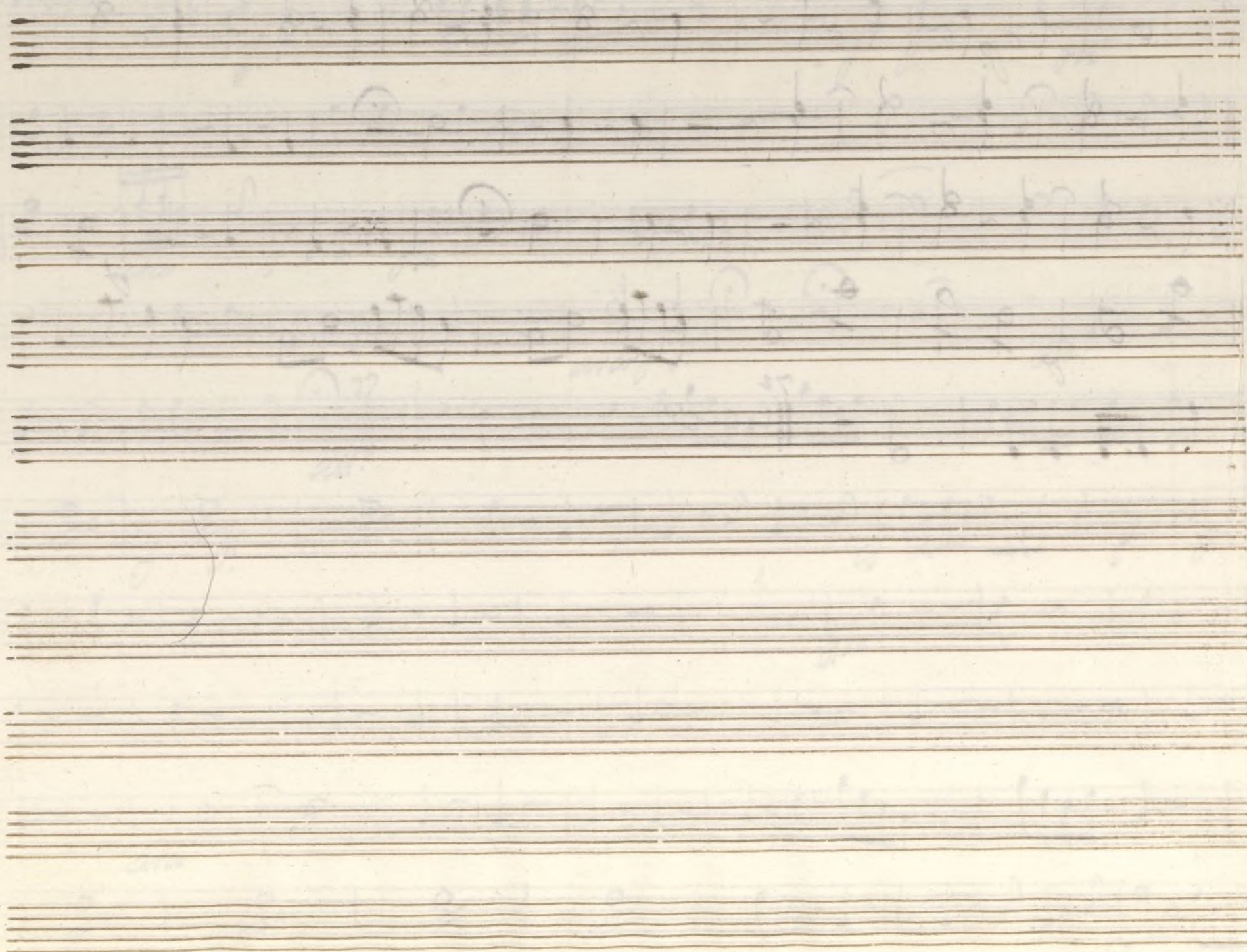

oh oh'io in Terro

Viola

Reci.^{vo}

Adagio

non tanto

Eppur fra tanti af fetti d' odio, e da-

mor guetto di Padre an- cora Ersilia mi parla

e che ti feci figlia Crudel

che al mio ne mico

ah

guetto, è insulto tal che dell' affetto ad' onta mi aprin gora nel sangue

Tuo

che Lico E sa- ro si spietato

ah no

Punt-

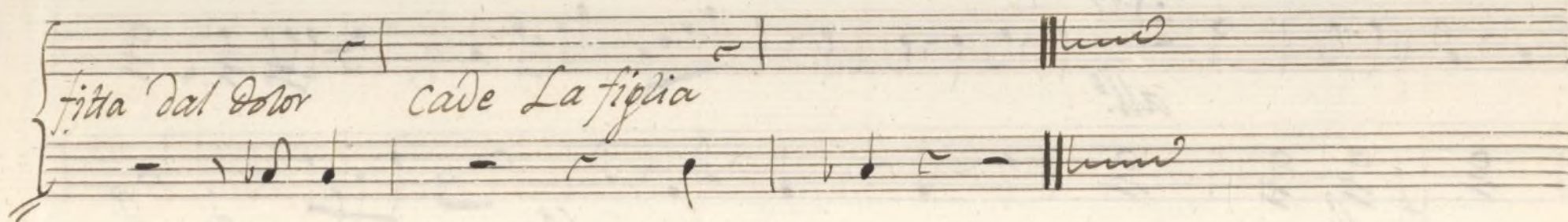
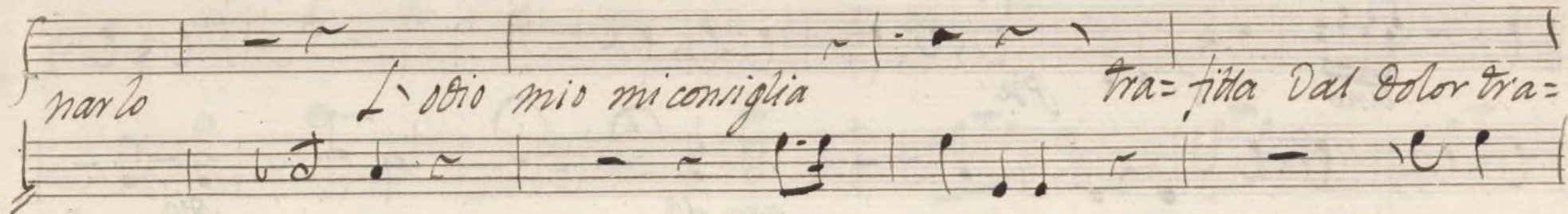
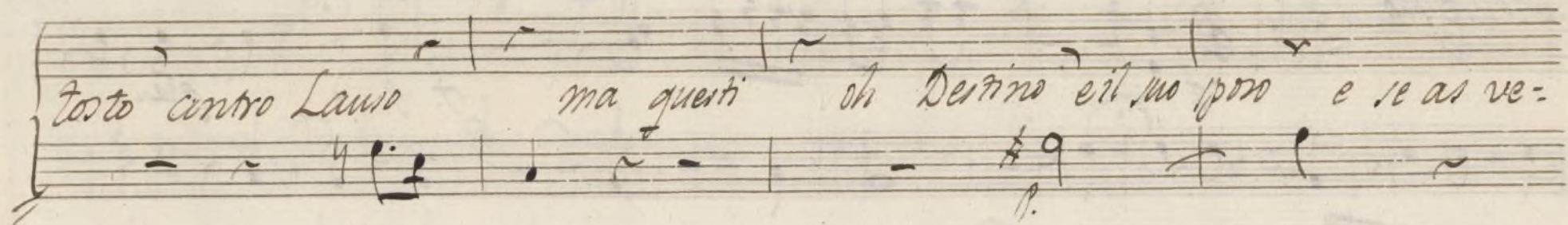

Adagio

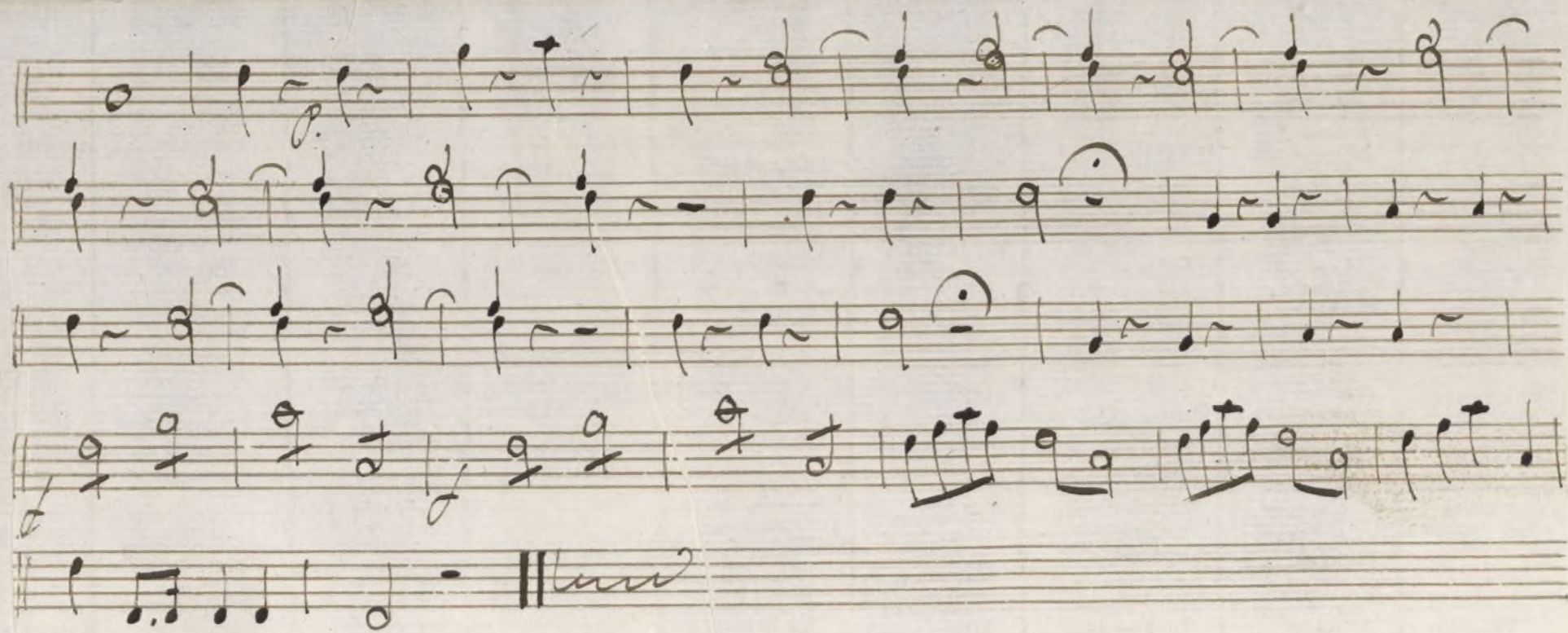

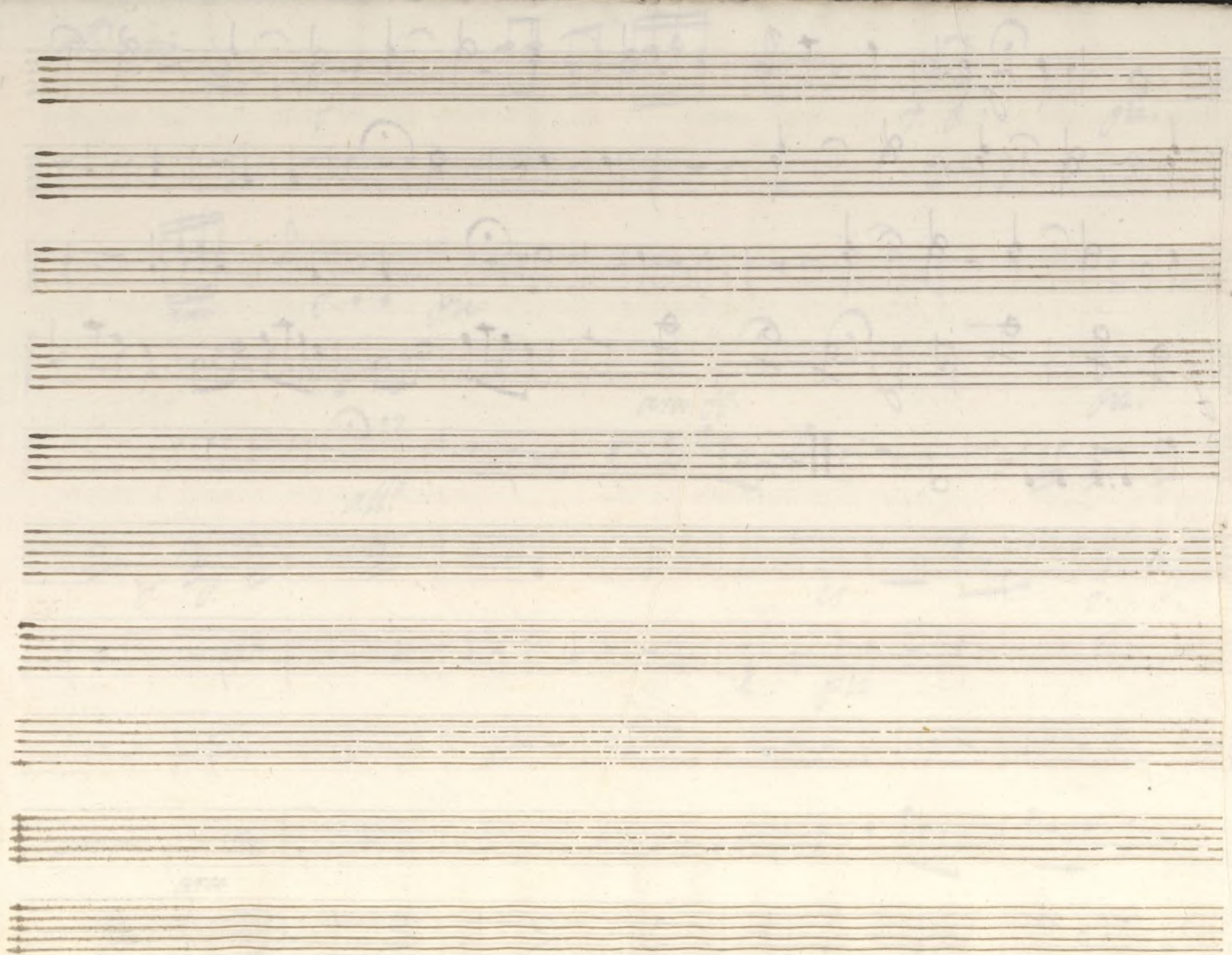

Ayuntamiento de Madrid

ah' ch'io vi sento

Mus 647-6

Rec^{vo} tacet:

Oboè Secondo:

Adagio

Ayuntamiento de Madrid

ah' ch'io vi sento

1^{to} Secondo ~~Allegro~~ ~~tacet~~
Clarinetto Primo: ~~1^a Facet~~

Rec^o: tacet

Mus
647-6

Adagio

27.

Allo.

4

3

2

1

2

1

72.

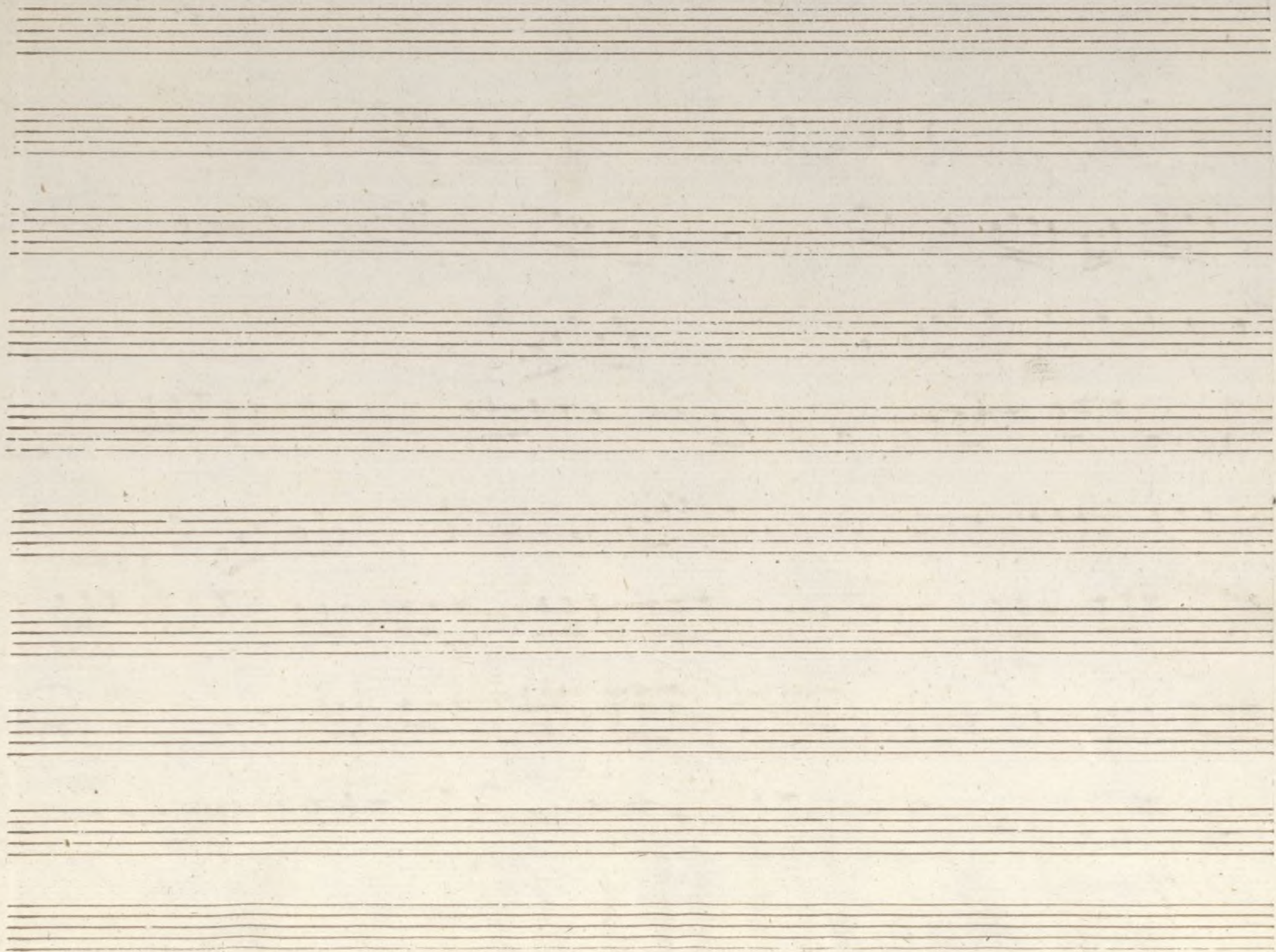

Ayuntamiento de Madrid

ah' di'io vi rento

Illo Secondo & Aria tacet

Rec^{vo} taceti

Clarinetto Secondo:

1^a tacet

Mus
647-6

Adagio

Ayuntamiento de Madrid

all' o'io vi lento

Mus 647-6

Rec^{vo}: tacet.

Clafā

Corno Primo

Adagio

Corn. M. ligato

Corno 8b lig.

1. *al ch'io vi sento*

Mus 647-C

 *ASSO:*

Rec^{vo} *Adagio*
non tanto e pur fra tanti affetti d'odio, ed a-

mor quello di padre an-cora Erilia mi parla

e che ti feci figlia crudele che al mio nemico

ah questo, è in talto tal che dell' affetto ad' onta m'astringera nel sangue

tuo che Dio era ro il spietato ah

Andte: *all?* *andte*

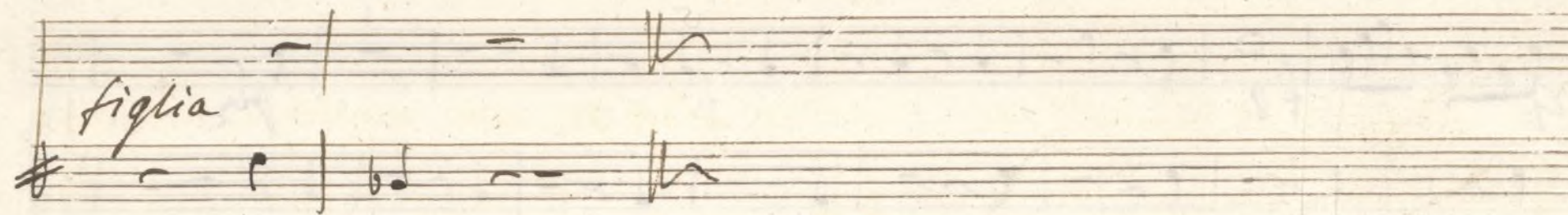
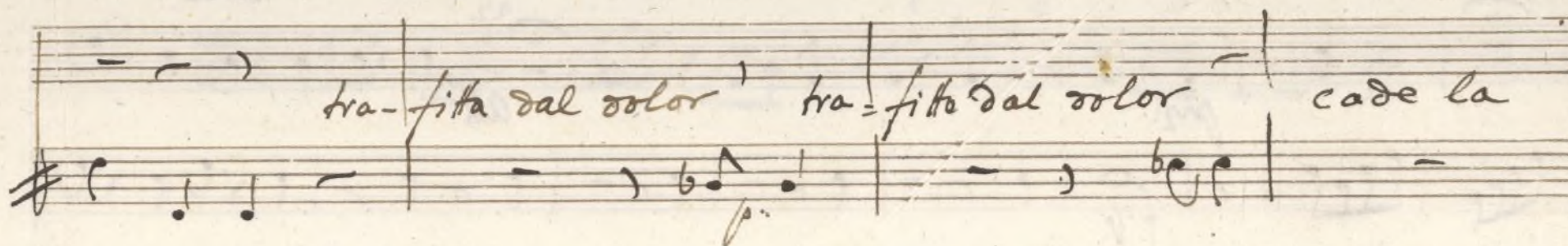
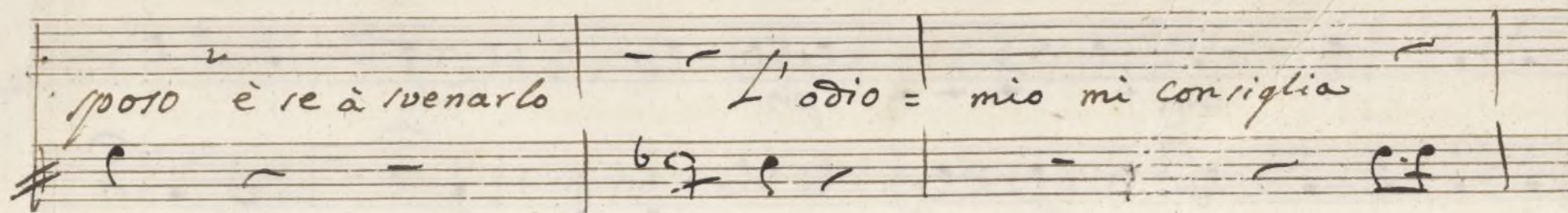
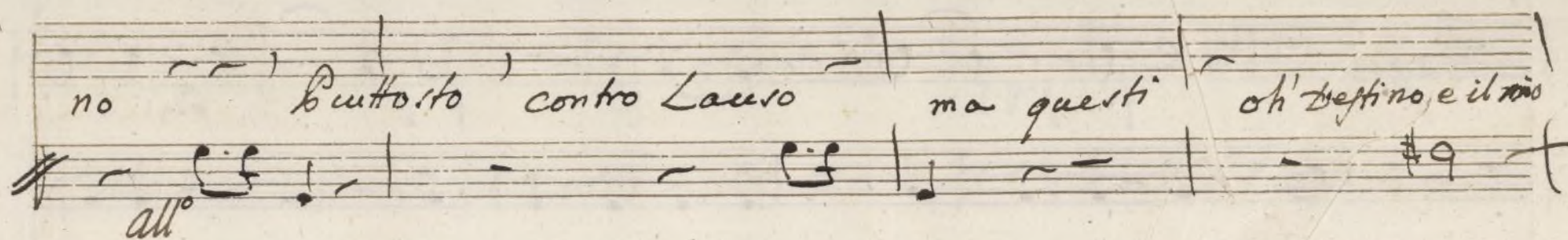

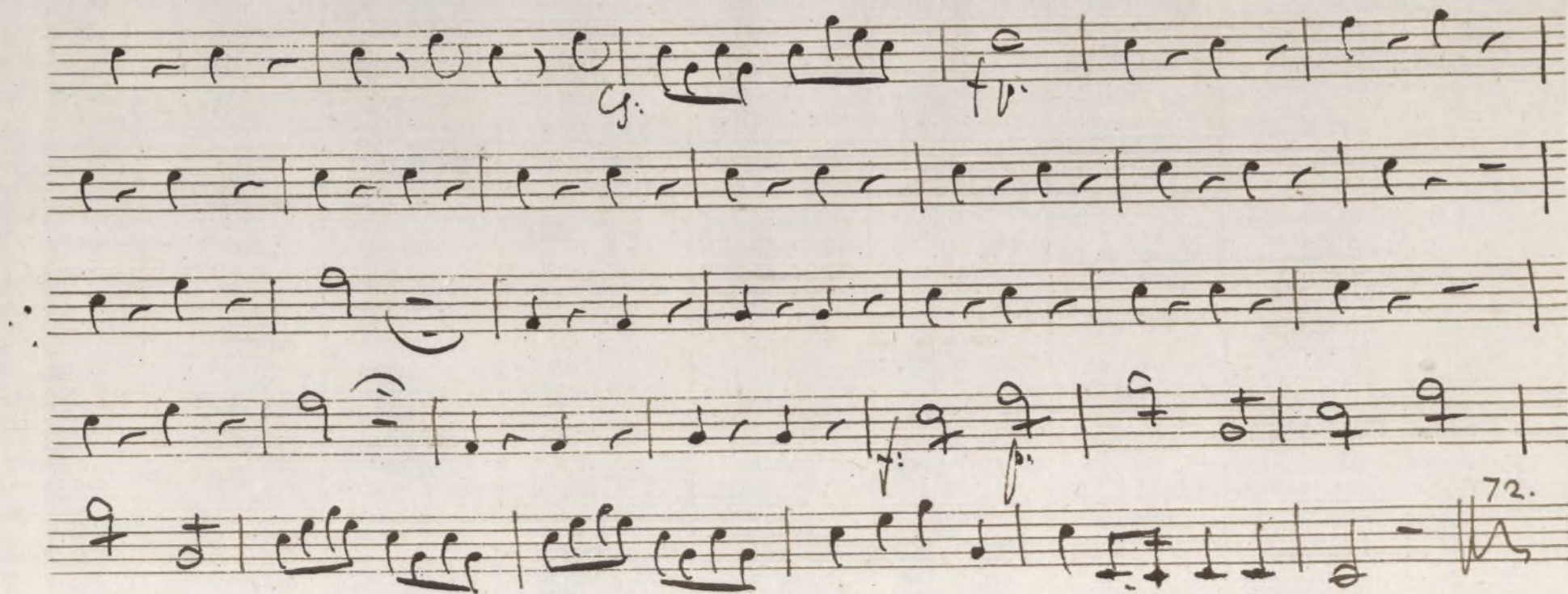

Ayuntamiento de Madrid

Archio vilento

Basso

1^o Aria

Rec.^{vo}

Adagio

non tanto

E pur fra tanti affetti d' odio, ed' a-

mor quello di Padre an- cora Ersilia mi parla

e che ti feci figlia crudel che al mio ne mico

all.

ah questo, è insulto tal che dell' affetto ad' ora m' astringera nel sangue

tuo che Dio E sa- ro sì pietato

ah

and.^{te}

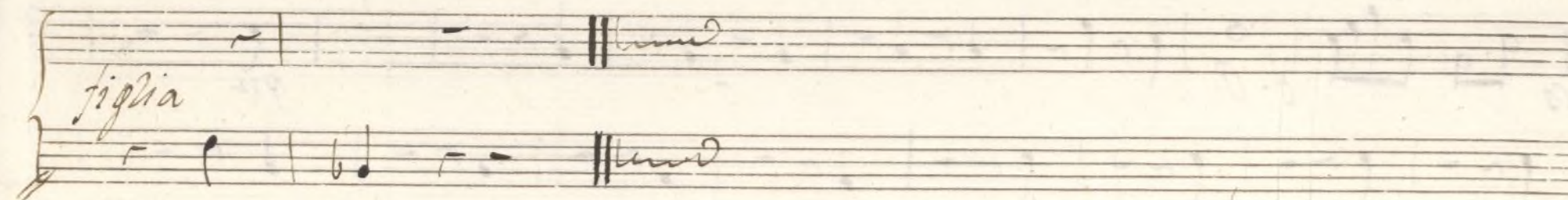
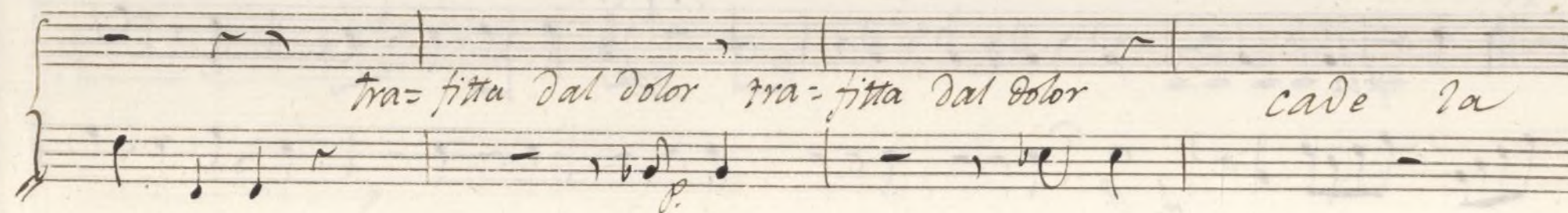
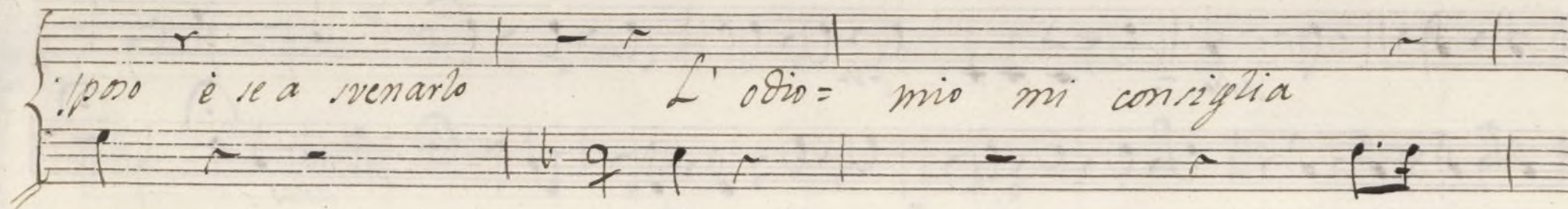
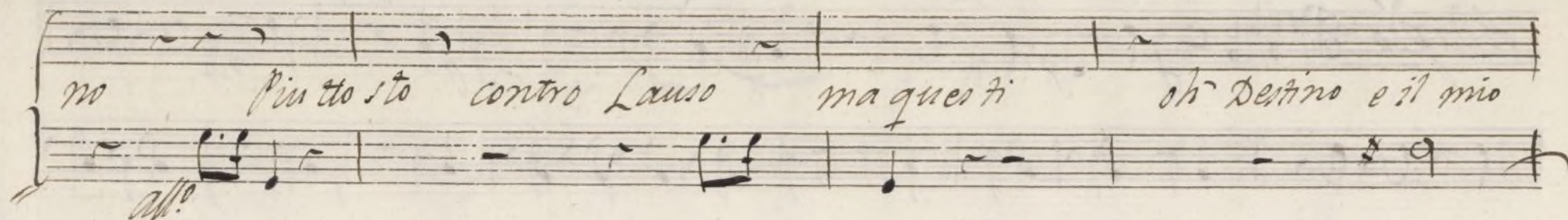

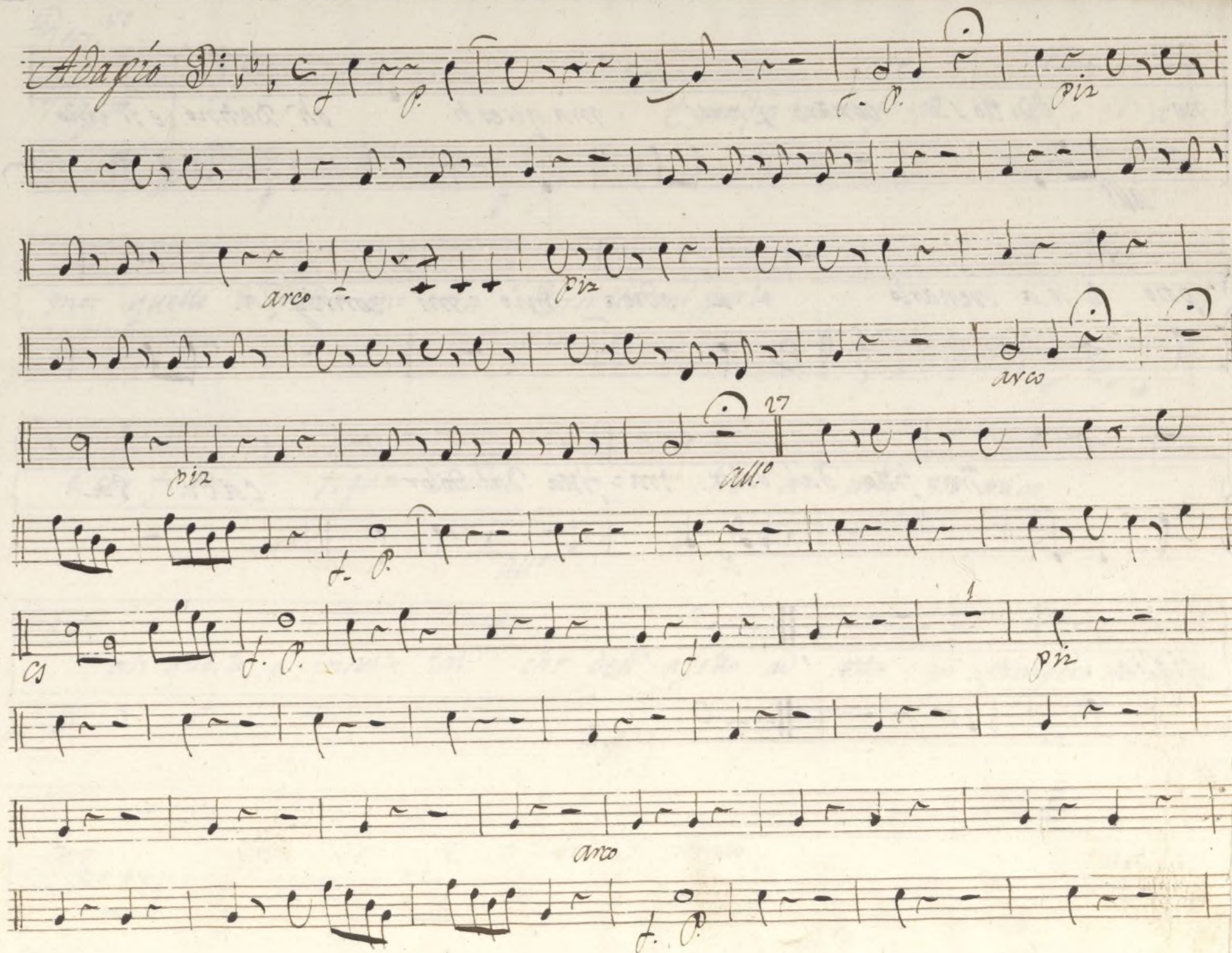

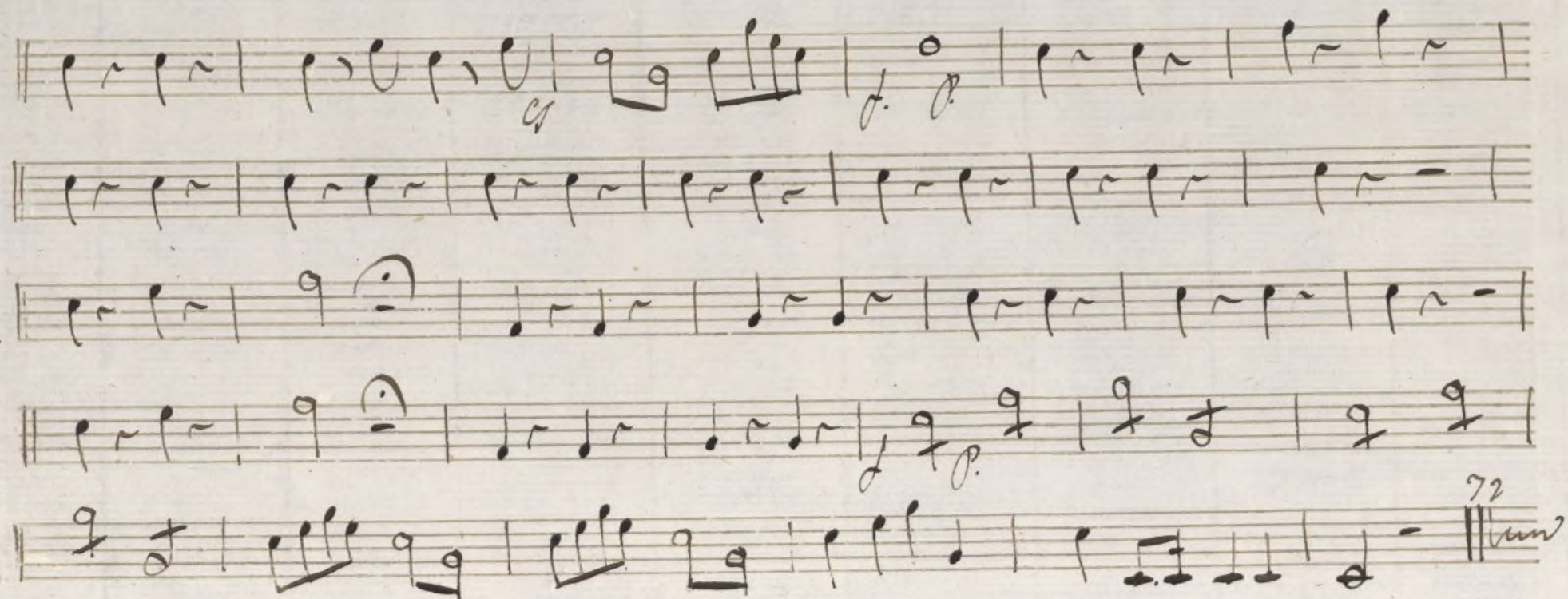

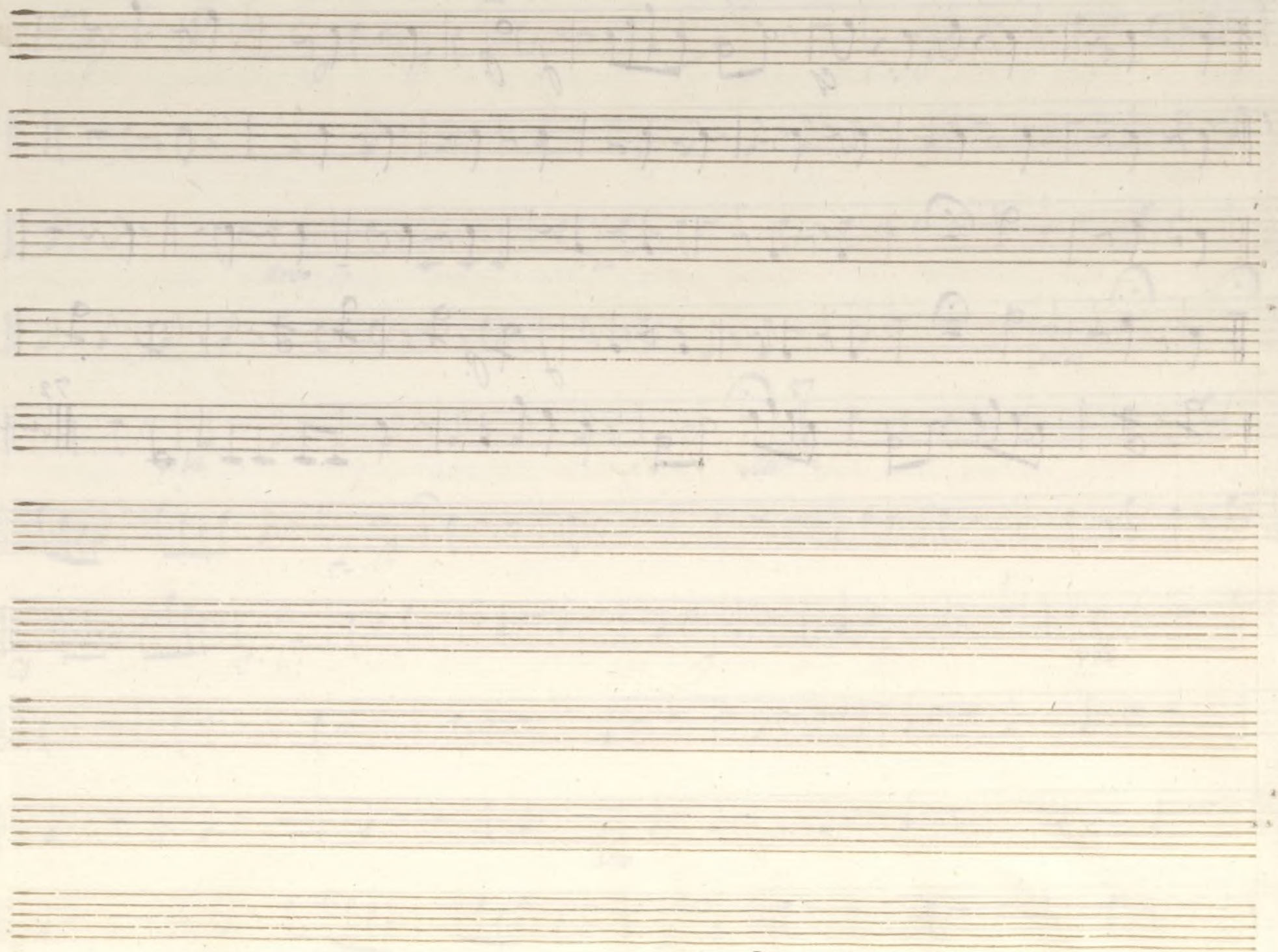

ah chis vi lento.

mus 647-6

Ballo

No Aria

Reci.^{vo}

Adagio

non tanto

E per tra tanti affetti d'odio, ed a-

mor quello di Padre an- cora Ersilia mi parla

e che ti feci figlia crudele che al mio nemico

all?

ah questo, è insulto tal che dell' affetto ad' onsa mi astringera nel sangue

Tuo che Dio Es- sa- ro ri spietato

ah

and.^{te}

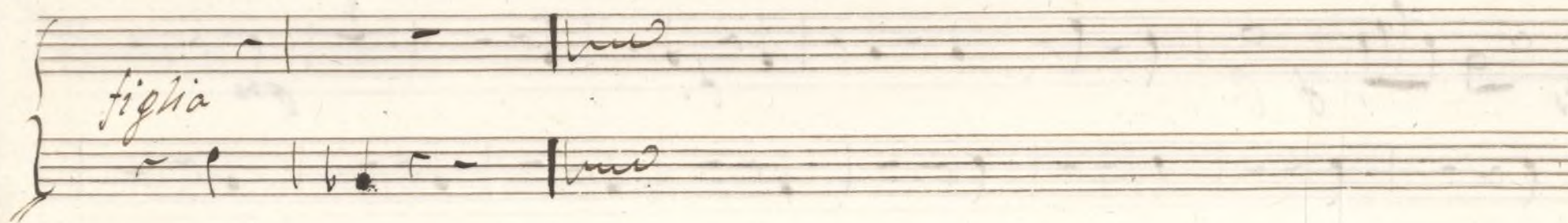
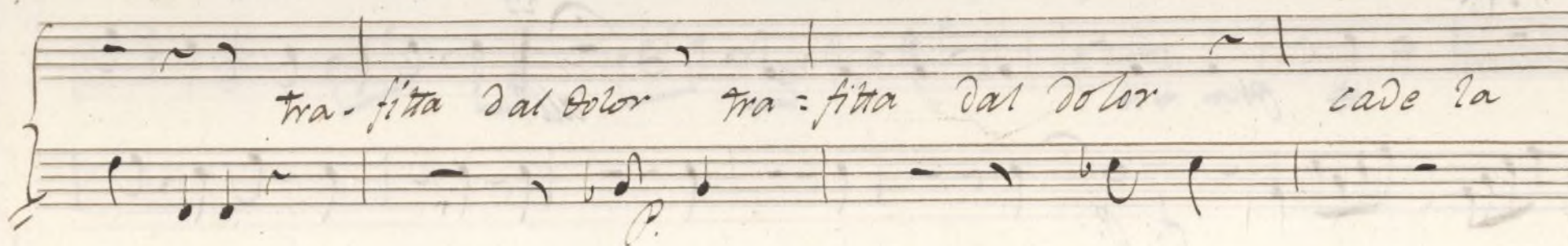
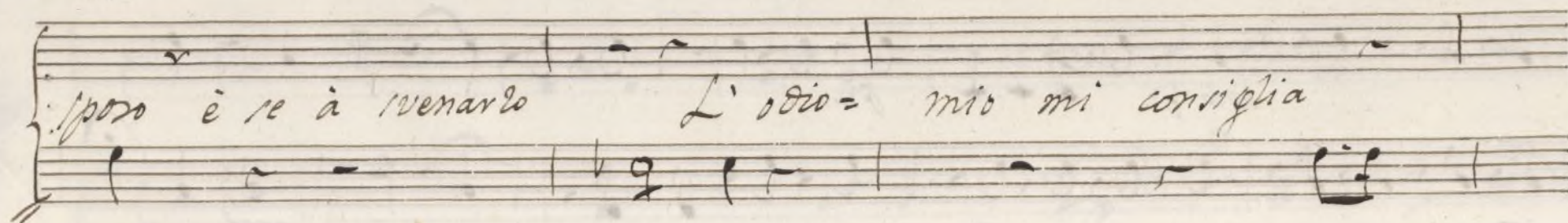
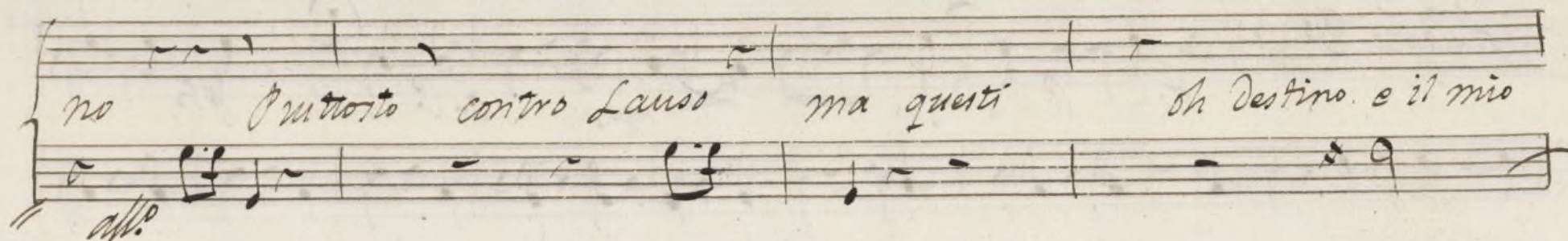

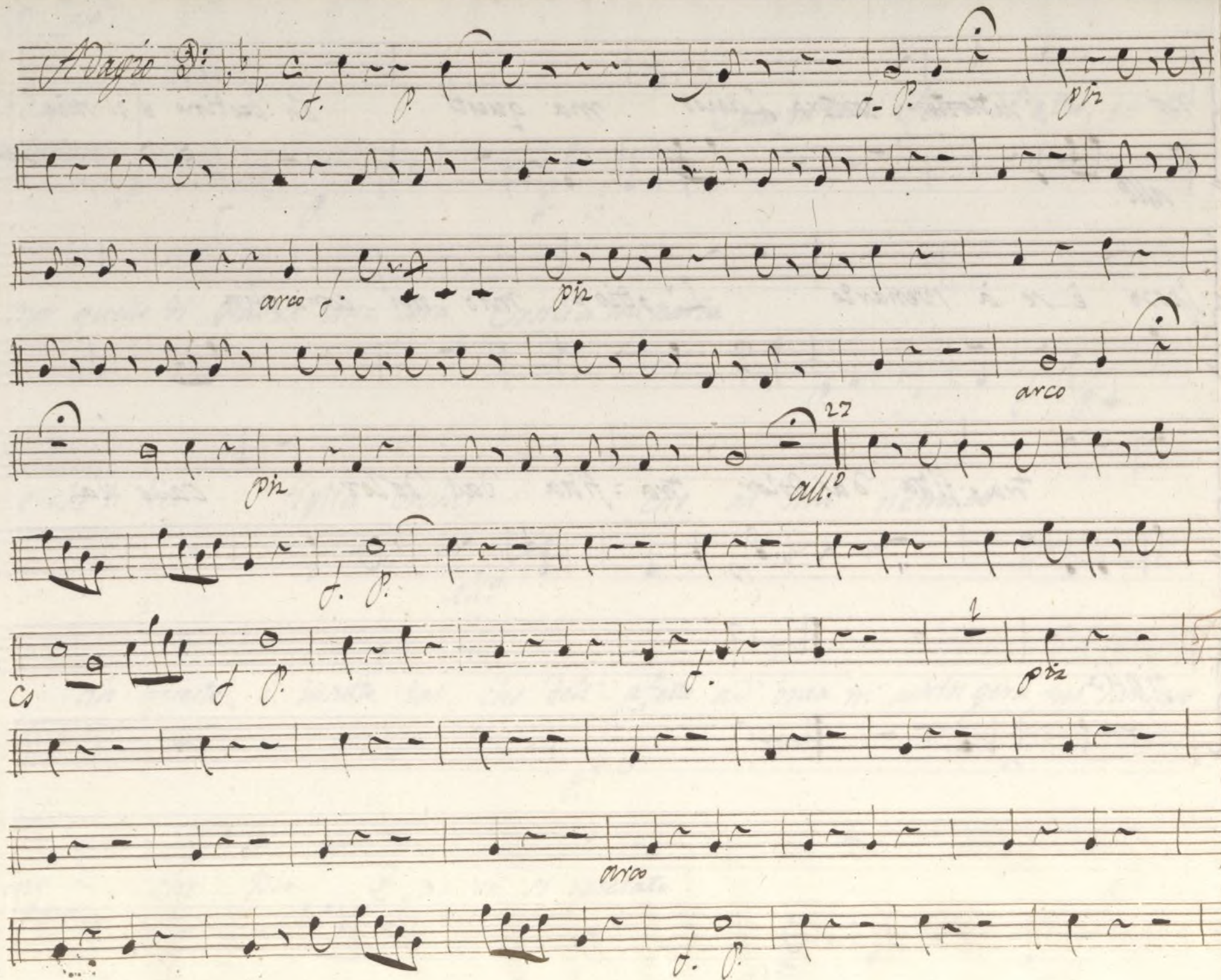

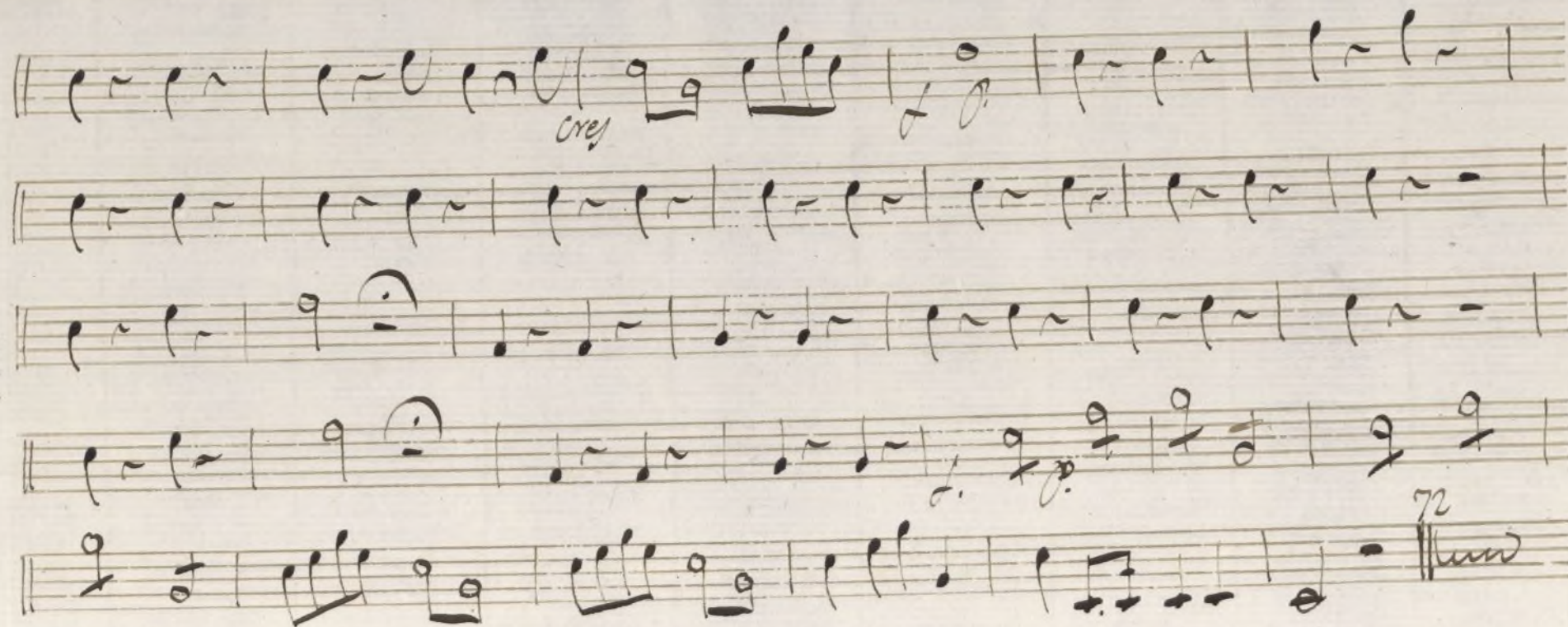

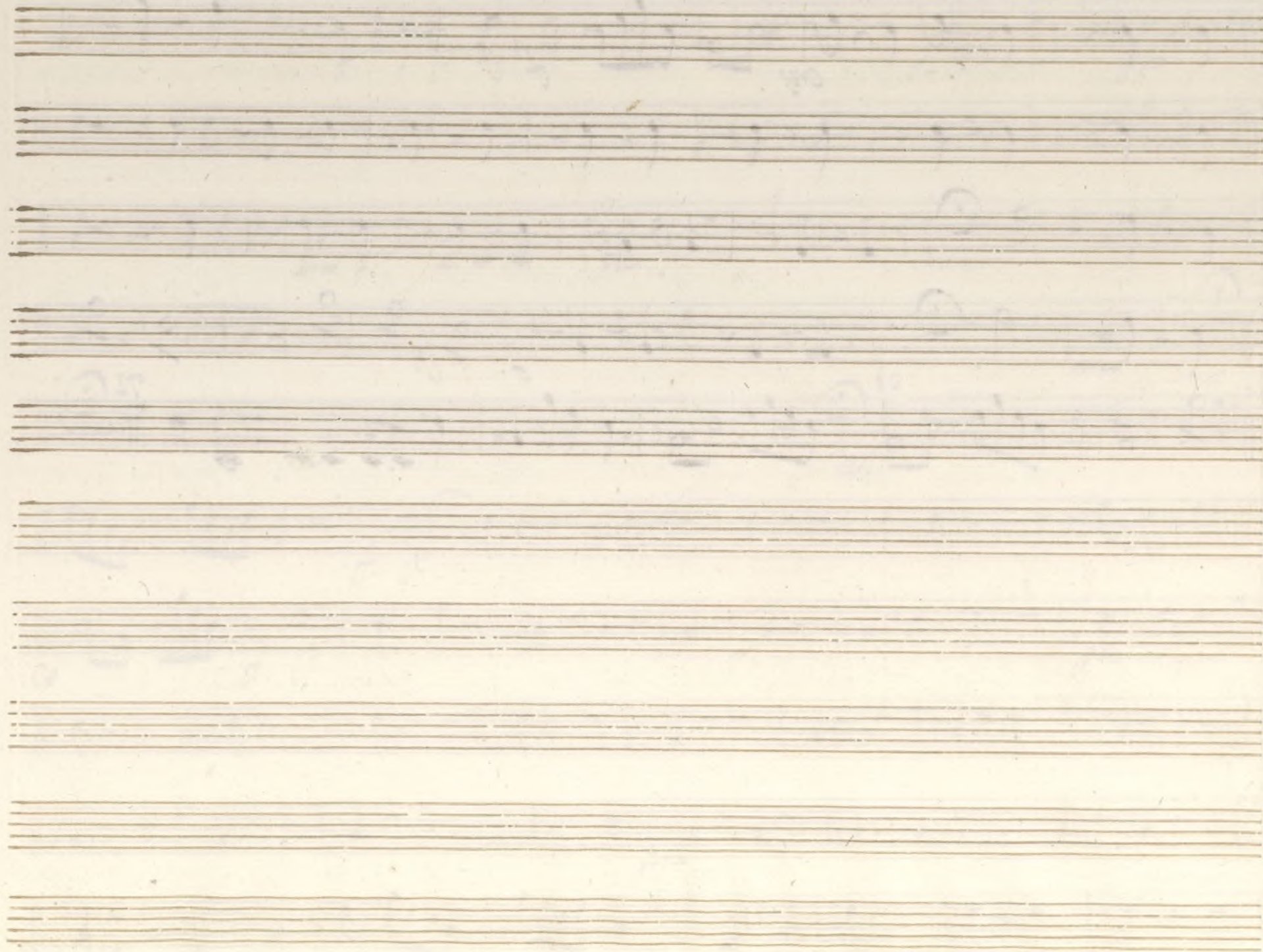

Ayuntamiento de Madrid

Adagio vi lento

Basso

Pr.^o Aria

Reci.^{va}

*Adagio
non tanto*

e pur fra tanti affetti d' Dio, ed a=

mor quello di Padre an= cora Erri'lia mi parla

è che ti feci ti'ghia crudel che al mio nemico

all.^o

ah questo, è insulto tal che dell' affetto ad onta m' astringera nel sangue

tuo che Dio E sa= ro sì spierato

ah

and.^{te}

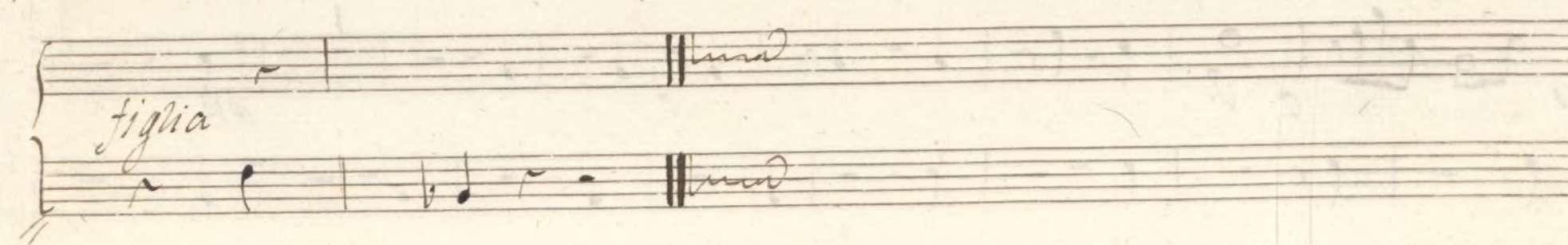
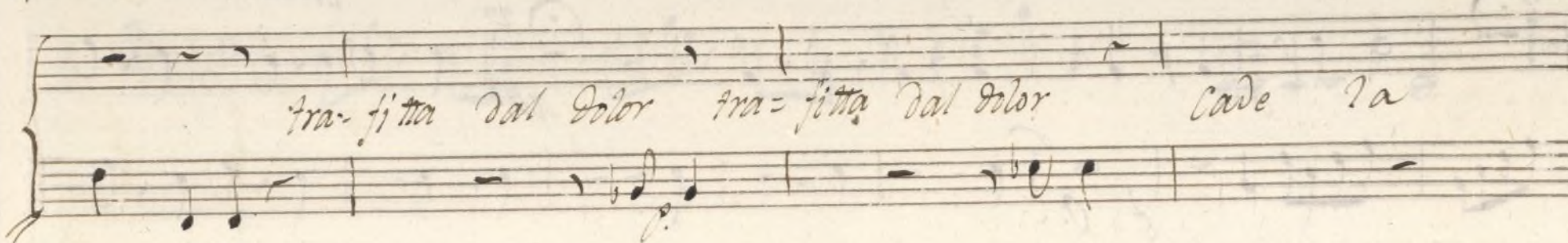
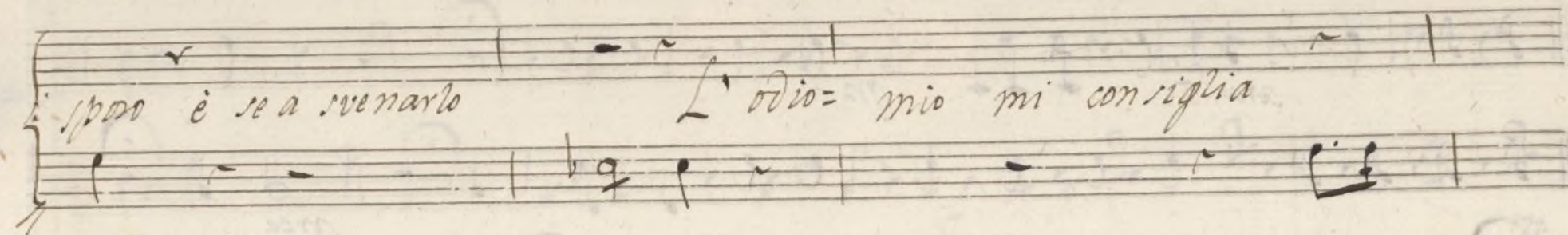
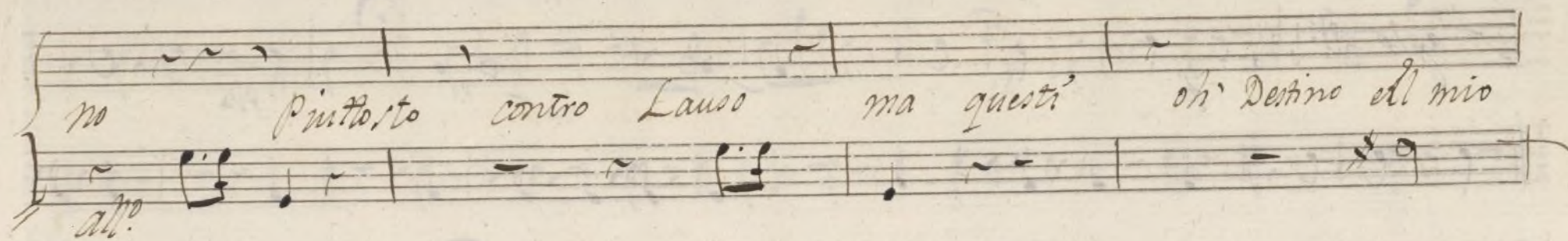

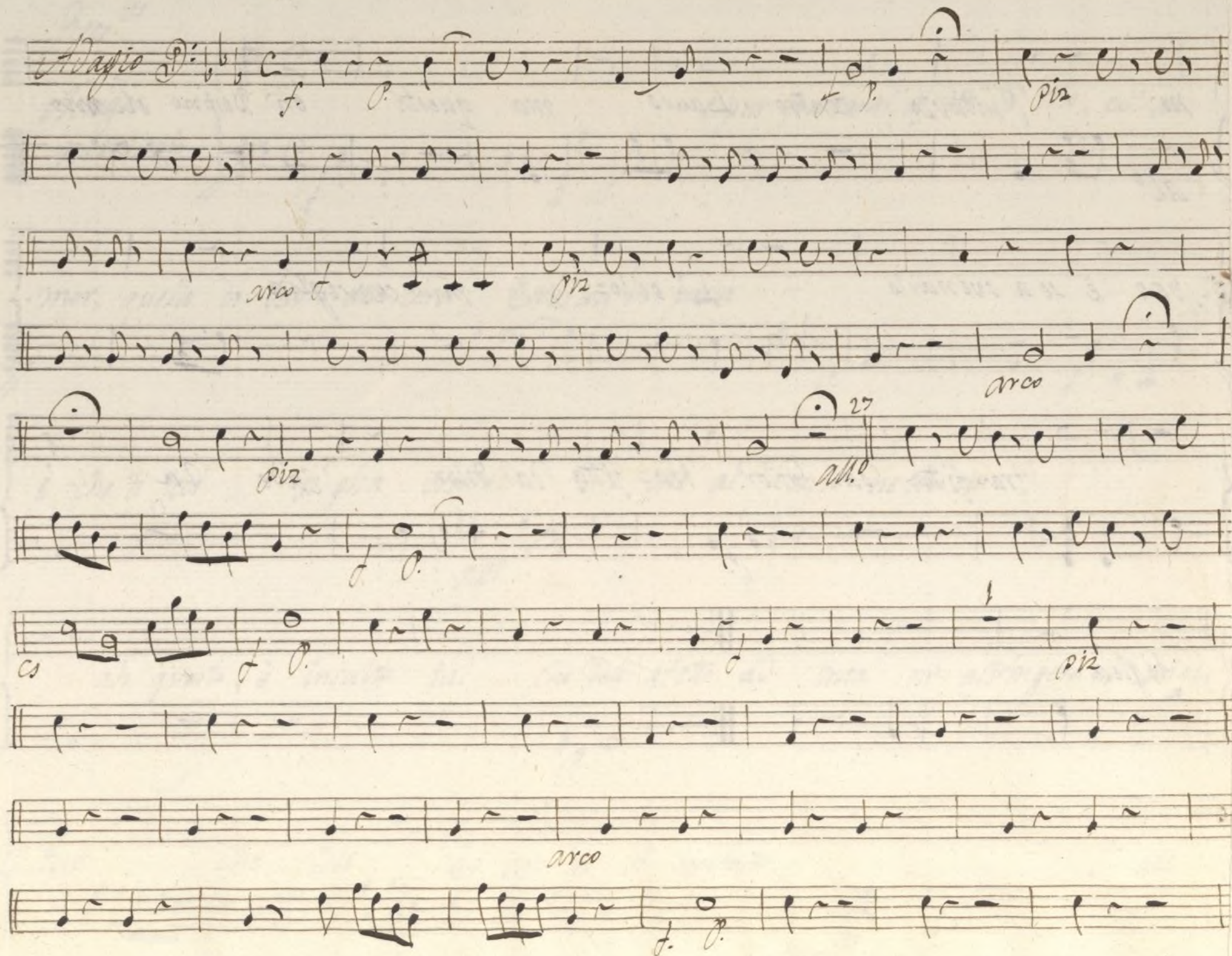

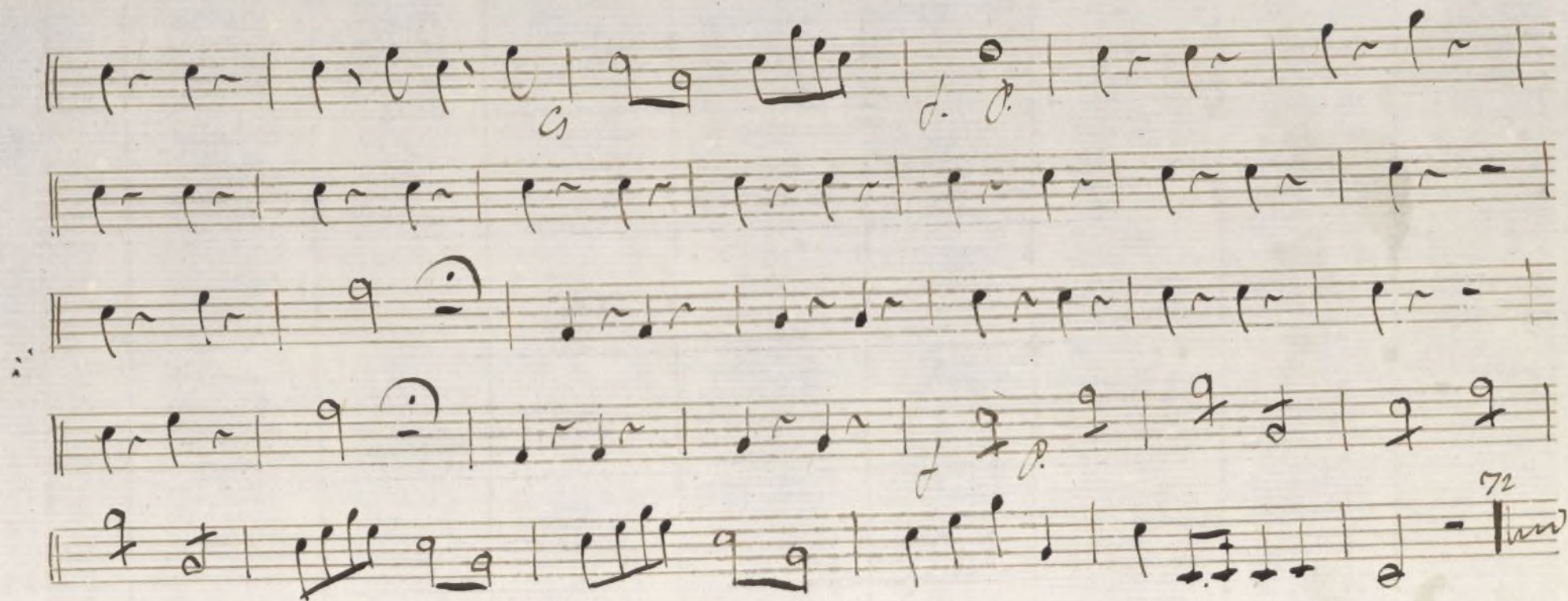

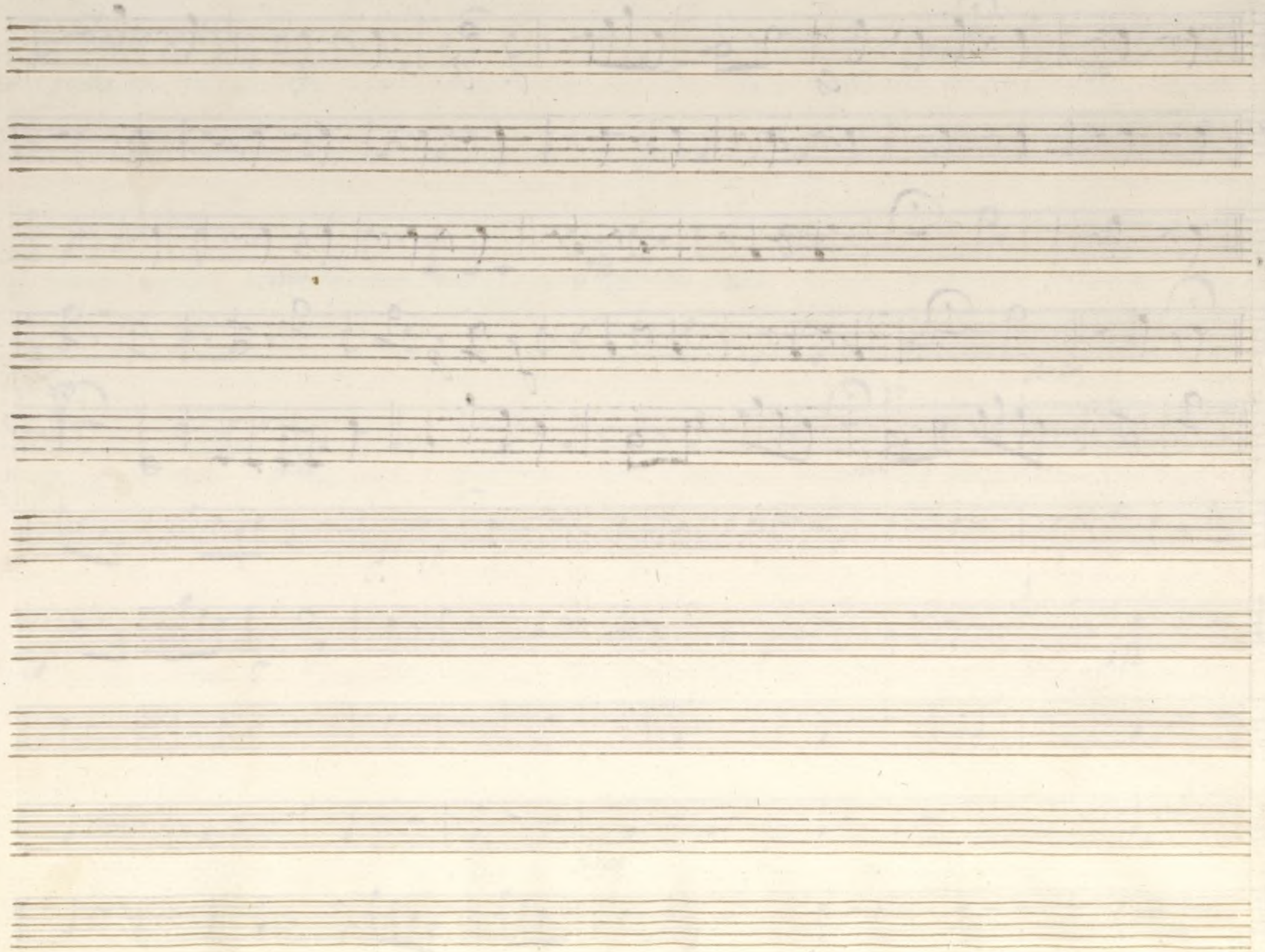

Ayuntamiento de Madrid

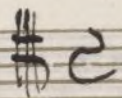
Rec^{vo}

e pur fra tanti affetti d'odio, ed a=

Adagio

non tanto

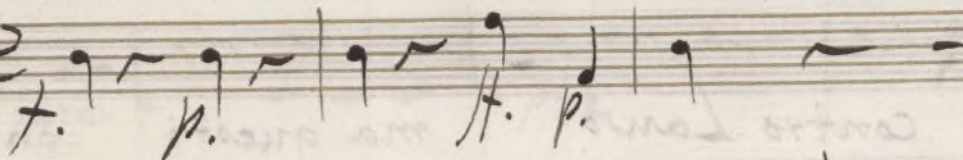

mor quello di padre an=cora Evilia mi parla

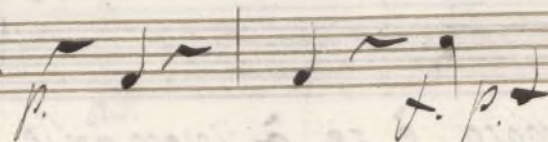

e che ti feci

figlia Crudel

che al mio nemico

all^o.

ah questo, è In sul to tal che dell' affetto ad onta m'attrinpora nel sangue

fuo che Dio E sa = ro si spietato ah
 no Più torto contro L'orso ma questi oh' Destino, e il mio
 Ipoco è se à svenarlo L'odio = mio mi Con ripia
 tra-fitta dal dolor tra-fitte dal dolor Cade la
 figlia

