

Leg.<sup>o</sup> 19. n.<sup>o</sup> 17.

Ponce.

MU 170-15

Sra. Felipa la Borda

+

Conadilla

a Solo

Madrid del Alma mia

//

la Yre Alfonso Navarro

170-15

*And.<sup>te</sup> poco*

Madrid del Alma mia hu mil de acenta y pos  
trada se pre senta la fe lipa en  
tu fa vor confi ada de puer tos ya  
los te mo res que tanto me aco bar da van  
en vuesa piedad se gu ra so si e pa el pe

cho y des canva so siepa el

pecho y des canva el pecho y des can - - - va -

con la gloria desex vixos pues

tanto lo de se ava - buel ve a ofrecer se fe

lipa con fia da en vuestra gracia

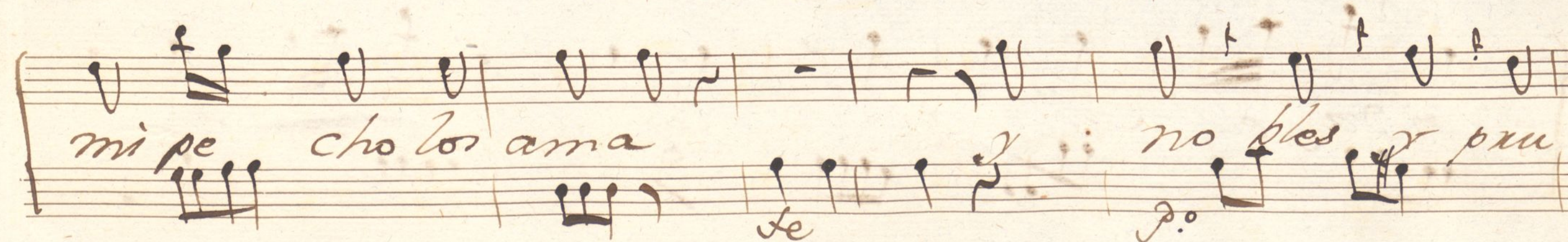
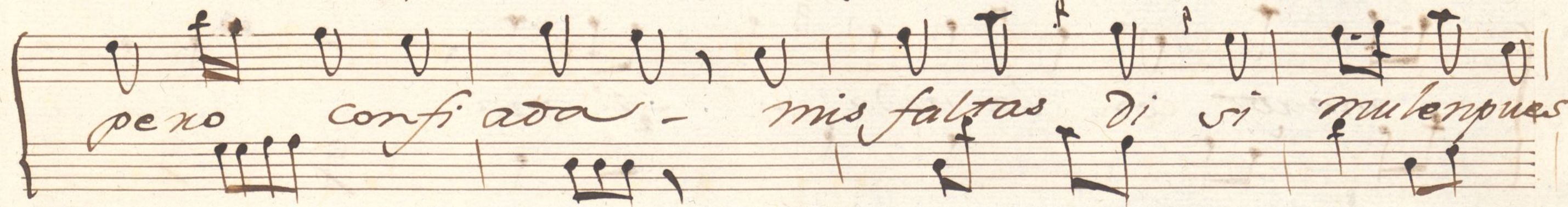
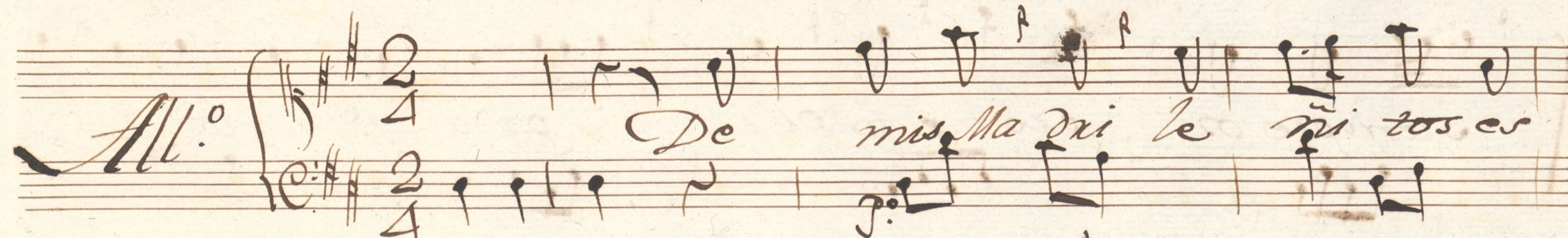
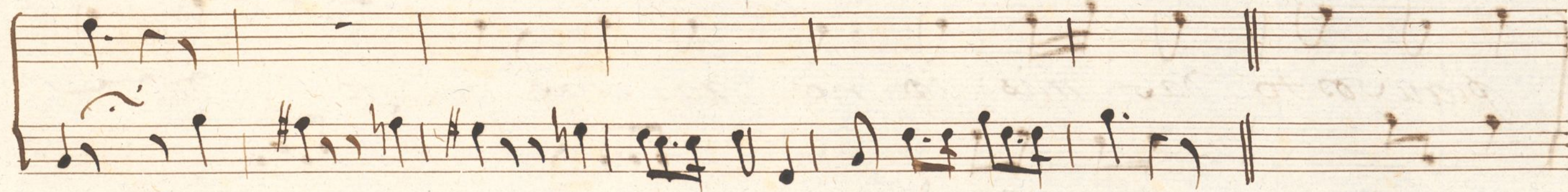
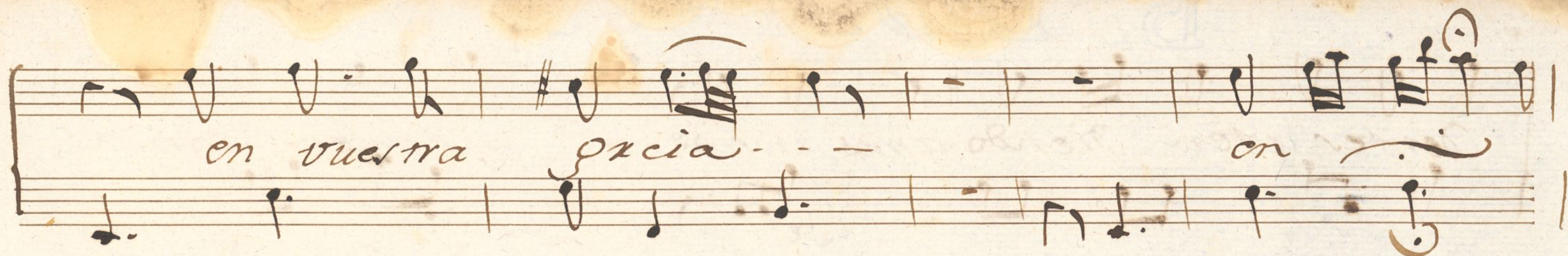

dentar a ten diendo a mis anicias a Lien-ten con a  
plau so to dar mis ip no rancias que yo ven di da  
siempre os pro me to obli pada q.º re nos yes ti  
marx con la vida yel Alma con la  
vi da yel Alma Con

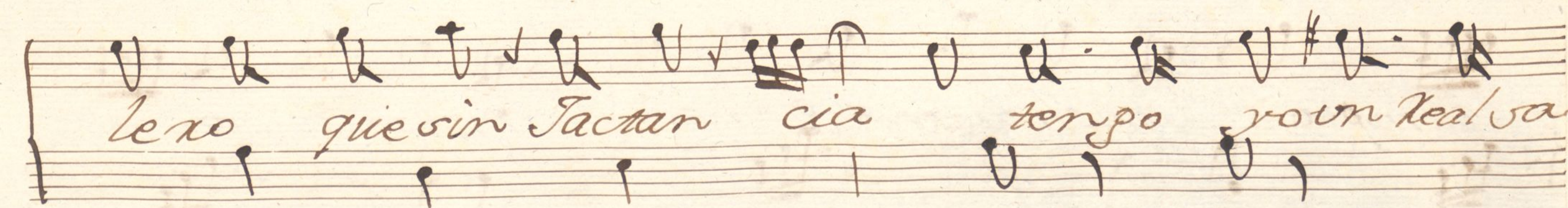
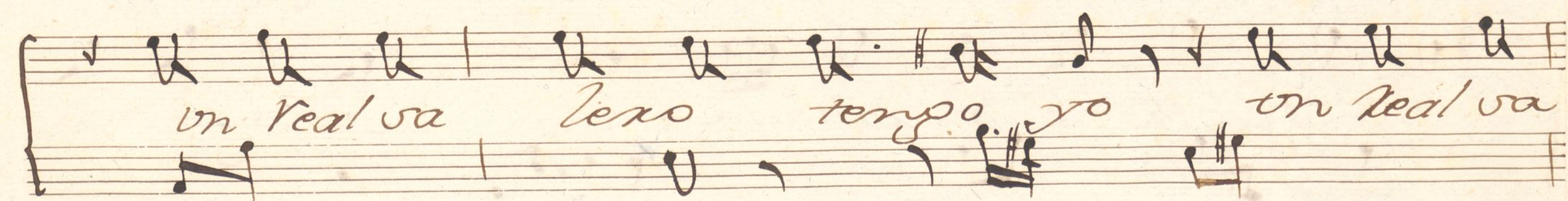
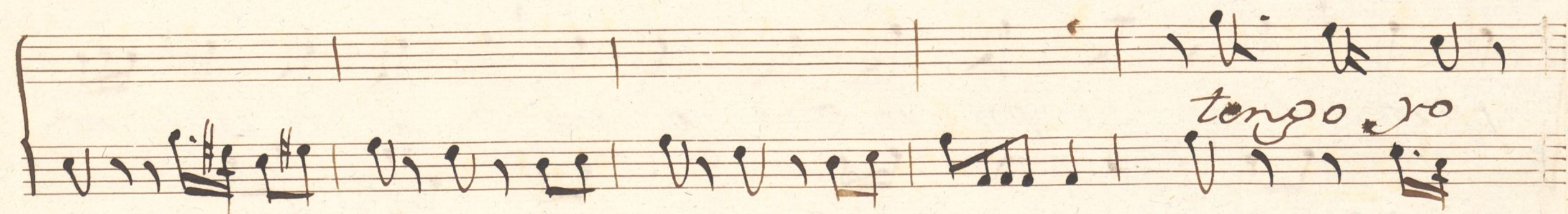
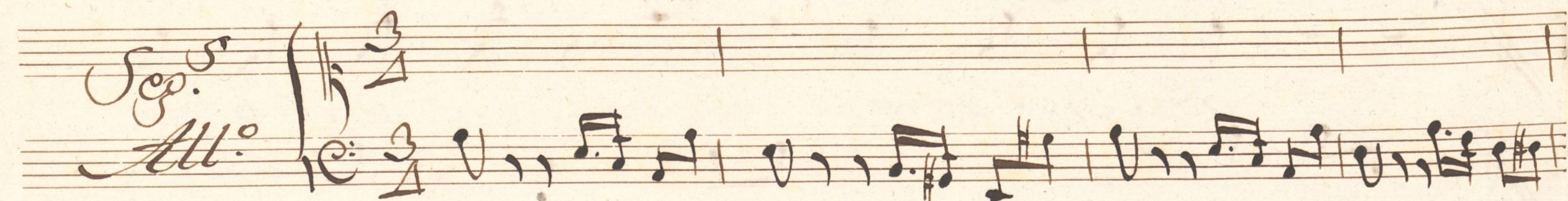
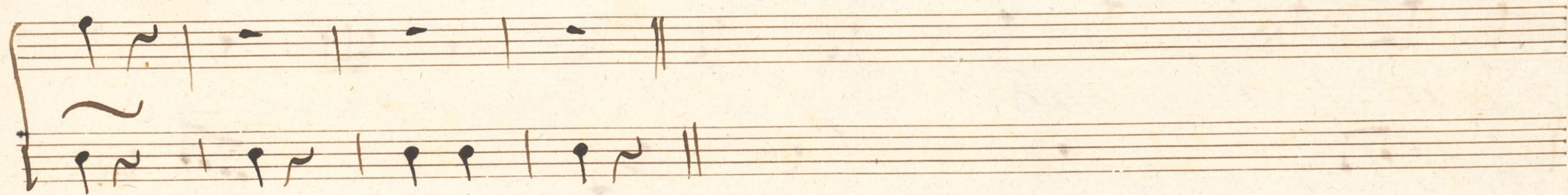

le no sa le no *g.<sup>o</sup> sin Tactancia*

*g.<sup>o</sup> sin Tactancia* la sal por to das

partes la sal por to das partes se le de ma ma

si se le de xrama - se dan Co

*lumpio* hechar una planta mirar de son la

yo de cin dos chuladas yon a mea mano lo  
que a todos mata -- puer la pal ma me  
lle bo pues puer la pal ma me  
lle bo me lle bo de puro masa

*All:* *Solo* falta supli car hu

milde to tener mis faltas no bles y vizarnos

puer con esto alen ta do mia ne lo pro

Cura xa siempre suobre quio ya plauso.

ya hora g.º rid to si lencio ten pan g.º bar

las seguí di llas buenas y nuevas - - -  
 es cu chao las que ridos venciis  
 to dos en ellas lo q.ª mia mor conu  
 tante fiel or ve nera lo q.ª  
 fiel or be nera - halla ban

A todos mis Po la cos tan to amor tengo

no no no es men tixa no no no amados

Dueños ato dos mis Po la cos si

tanto amor tengo -- tanto amor

tengo q.º me porgo ma lita si no -- los

ves si no son mui a  
 fa - bles mui ala que -- nos muy amo  
 no sos y muy a tento de cid mu  
 chachas no es esto Ciento no no es men tipa  
 puer yo os con fieso g<sup>o</sup> ~~me~~ me pon po ma

Vi ta si no los veo q.º me pongo ma

via - - - si no los ve o - - -

*Allegro*

Amados Dueños  
no olvidéis a Felipa  
que tendre Zelo - - -

Faint musical notation on the first staff.

Faint musical notation on the second staff.

Faint musical notation on the third staff.

Faint musical notation on the fourth staff.

Mus 170-15

*t*

*Violin 1<sup>o</sup>*

*Ton.<sup>a</sup> a solo*

*//*

*And.<sup>te</sup> Poco.* 8/8

*vinto* *vinto* *vinto* *Largo* *vinto* *vinto* *vinto* *vinto* *vinto* *vinto*

*All.<sup>o</sup>* 2

*Seq.*

*Sanguetto.*

*Al segno.*

*Violin 2<sup>o</sup>*

*Ton.<sup>a</sup> a solo*

*ff*

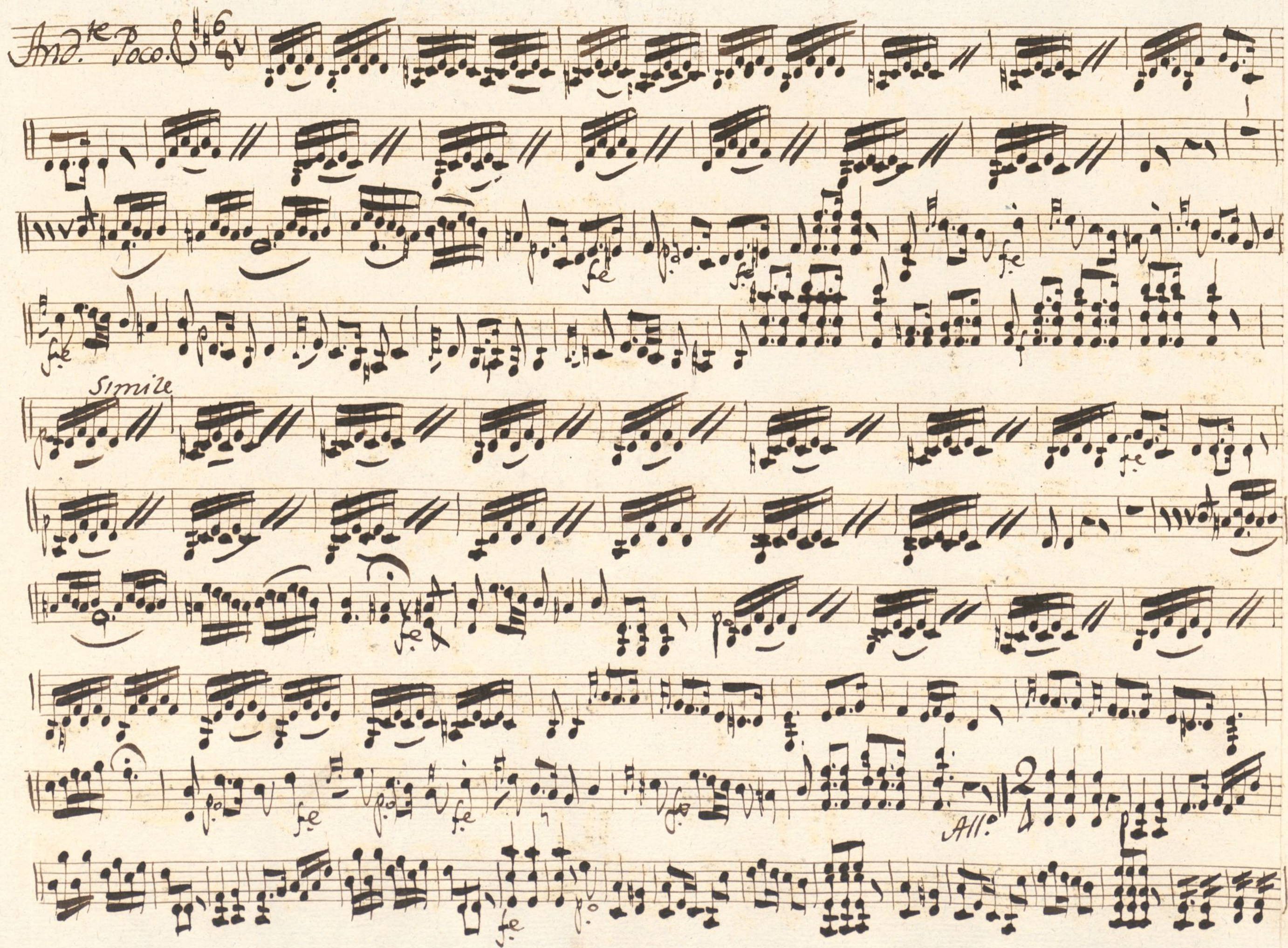

*And.<sup>te</sup> Poco.* 

*Simile*

*All.* 2/4

Parola y signe

Allegro

Parola. Allegro

Seq. 8

*Sarguetto.* 3/4

*Cresc.*

*fe*

*Stac.to*

*fe*

*fe*

*fe*

*fe*

*fe*

*fe*

*Al regno.*

Oboe 1<sup>o</sup> Ton. a Solo

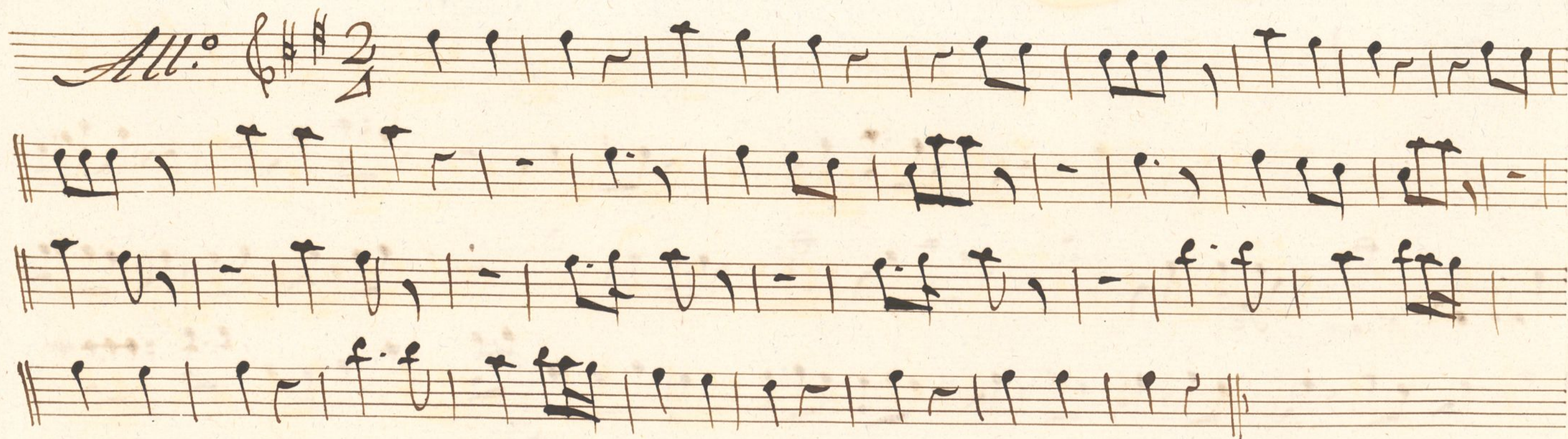

*Parola tace, rep. y Parola tace y Sigue*

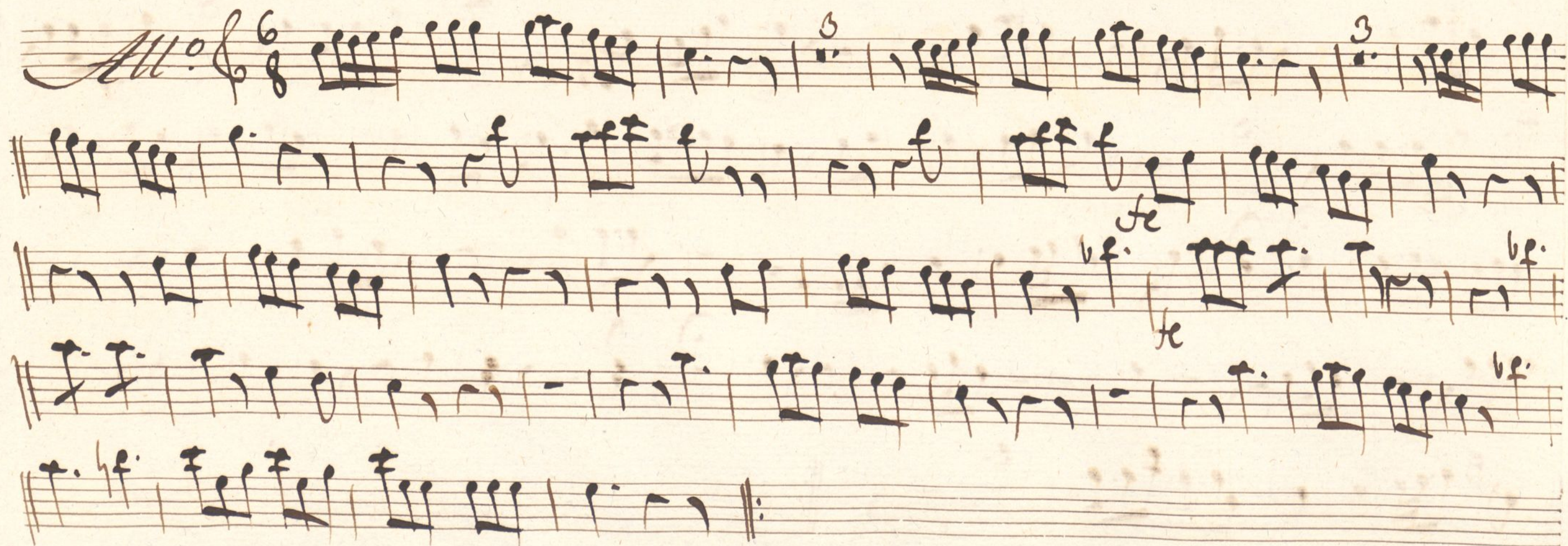

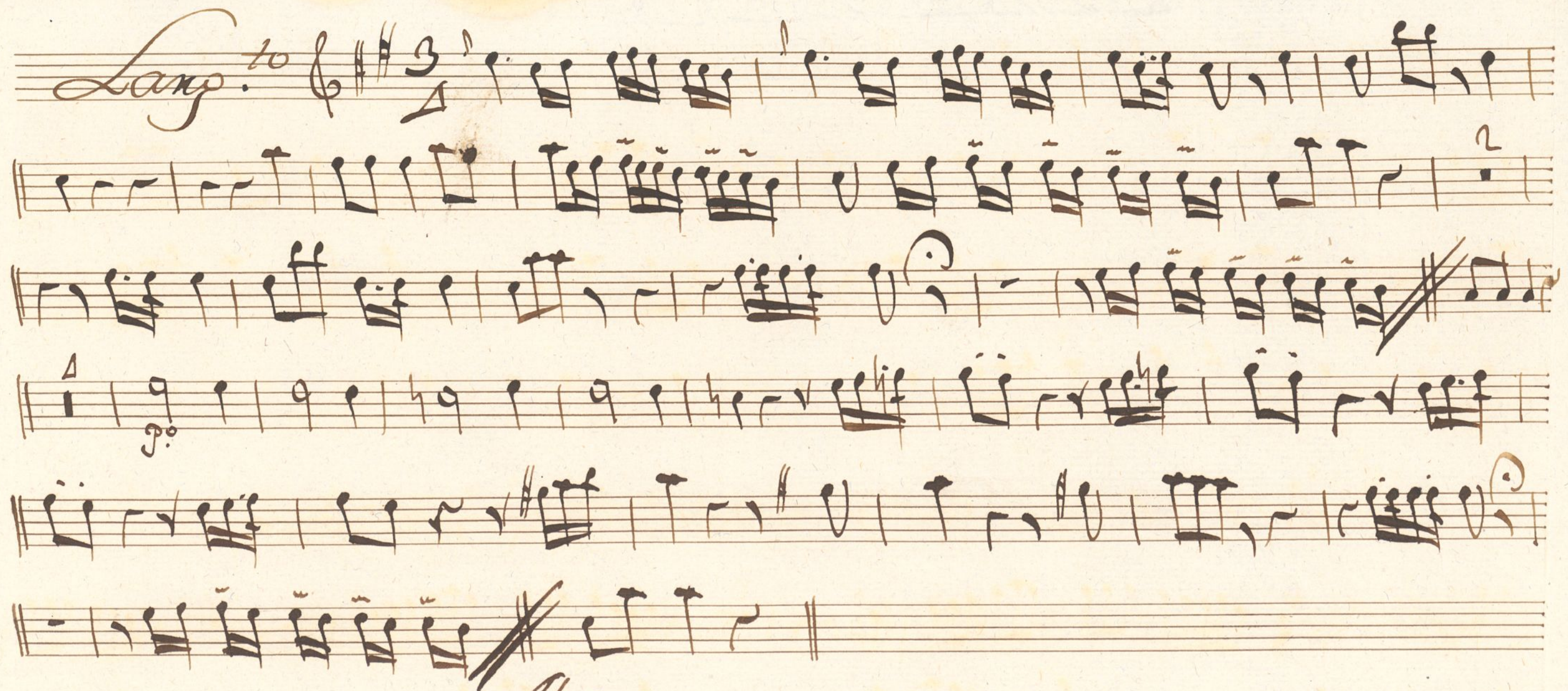

*Allegro*

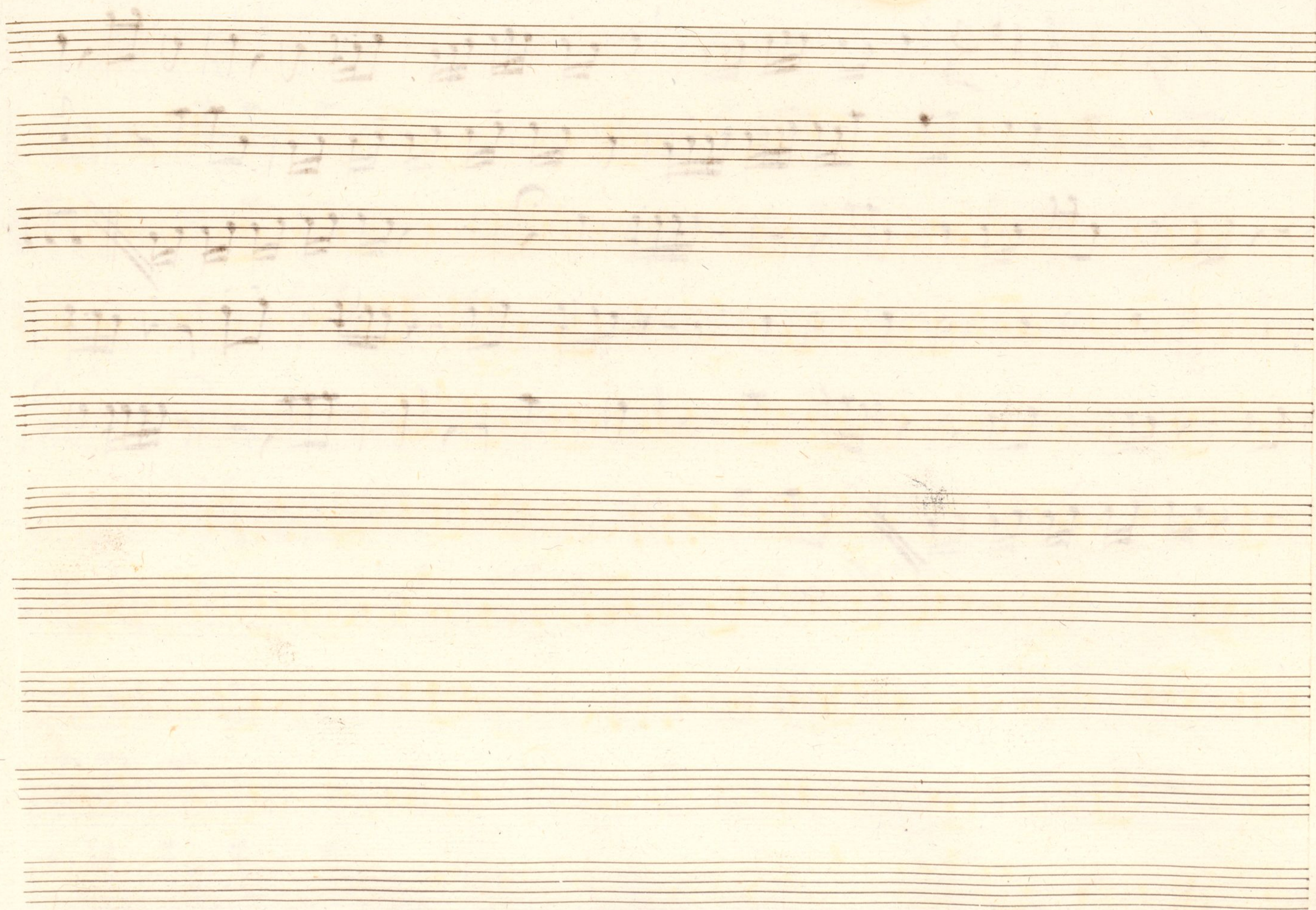

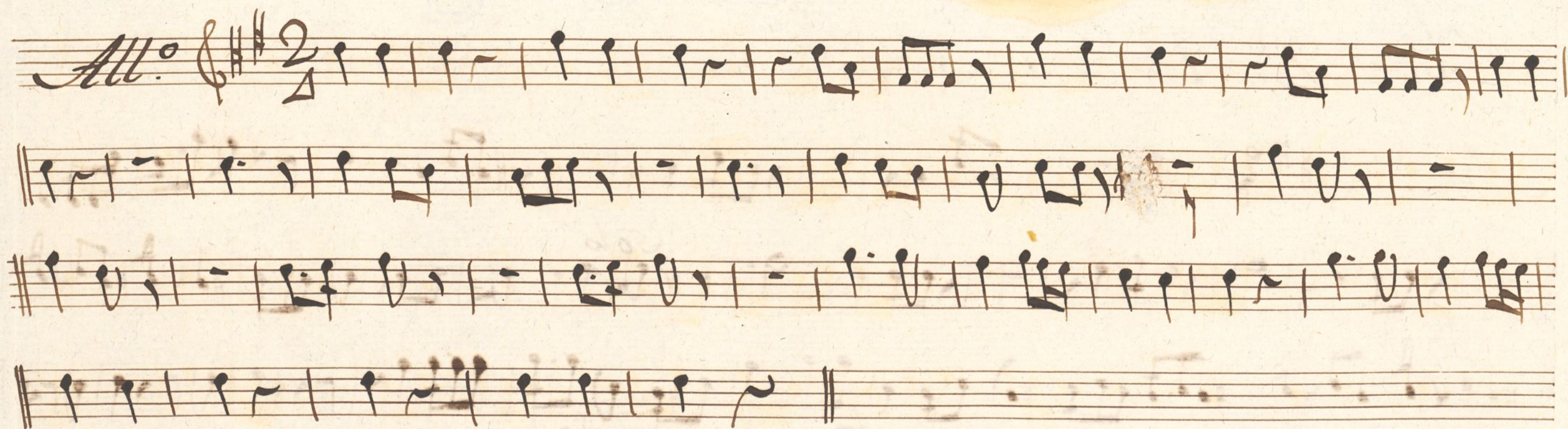

*Parola tace y Sep.<sup>5</sup> y Parola tace*

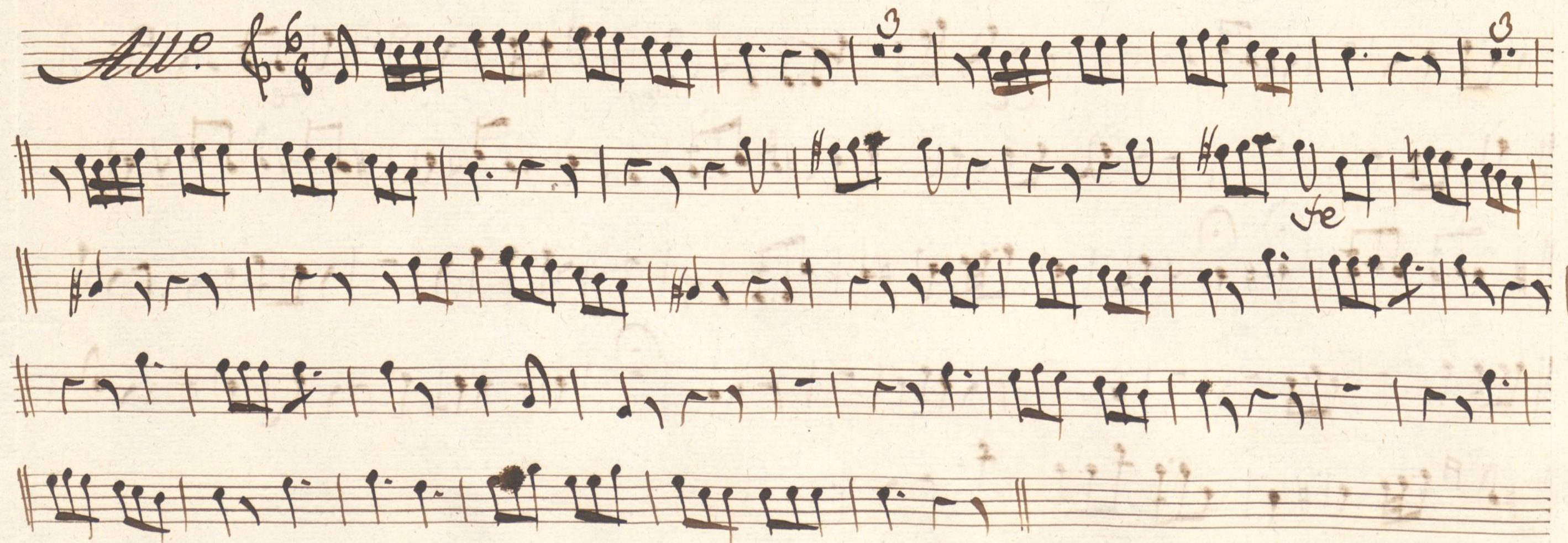

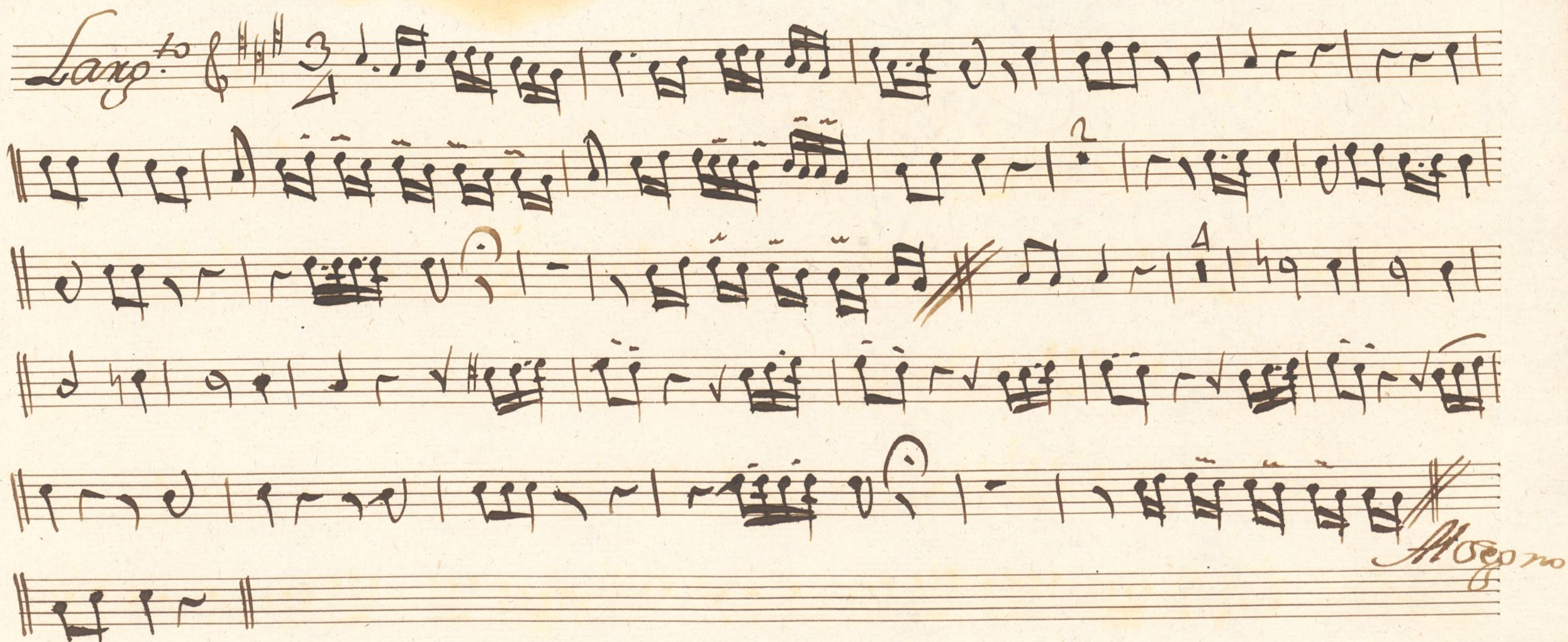

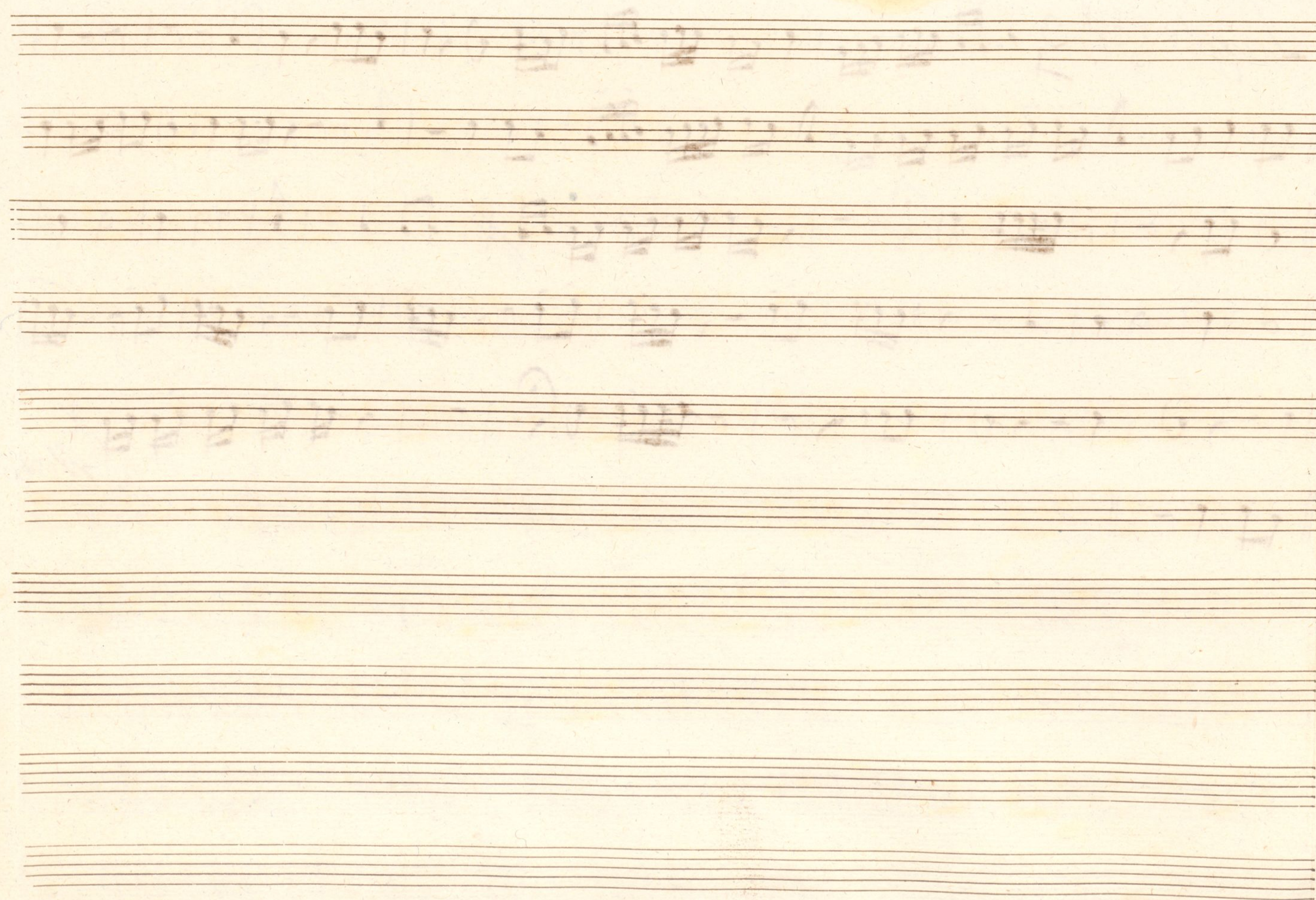

*Trompa 1.<sup>a</sup> T.<sup>a</sup> a solo*

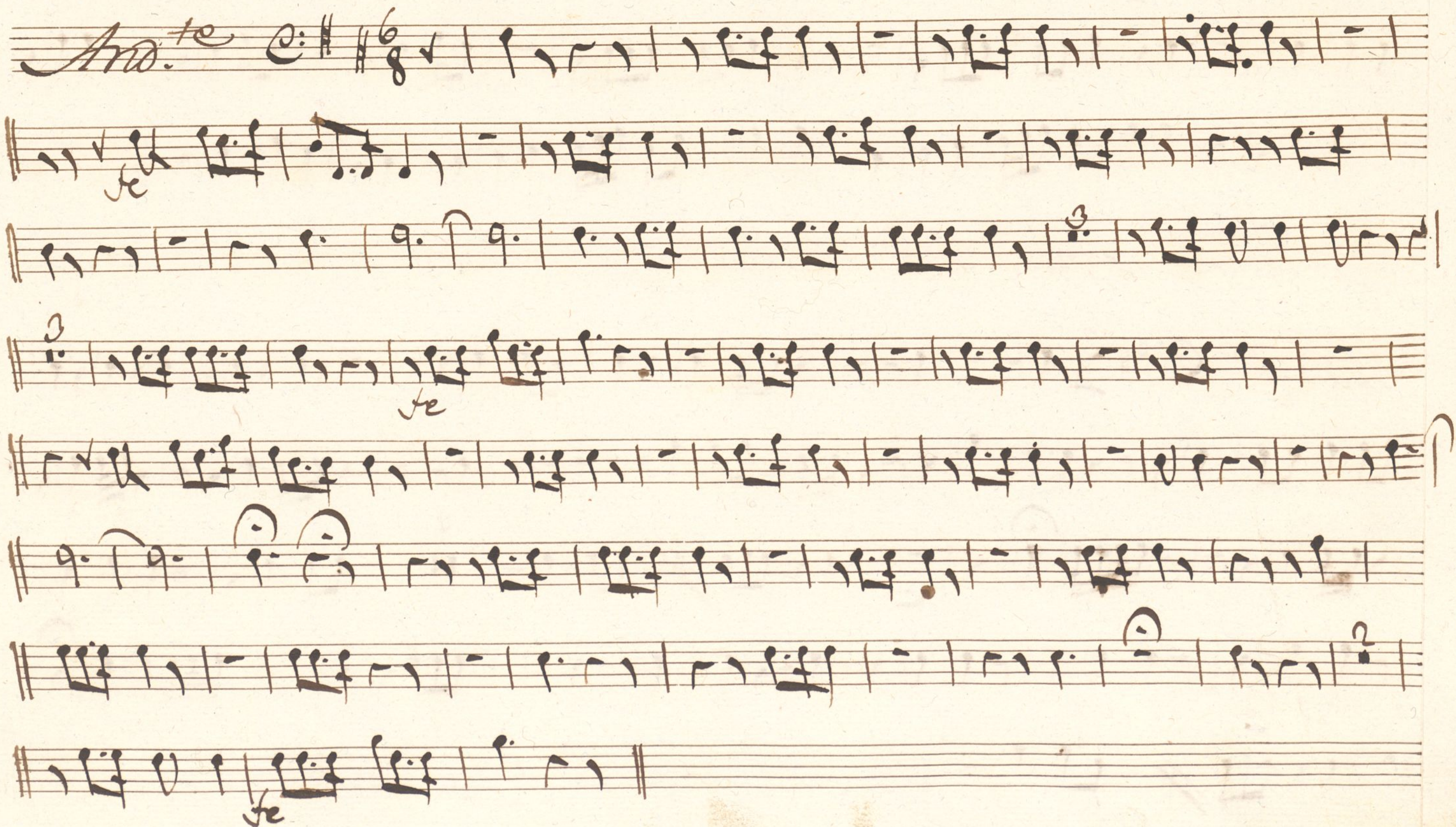

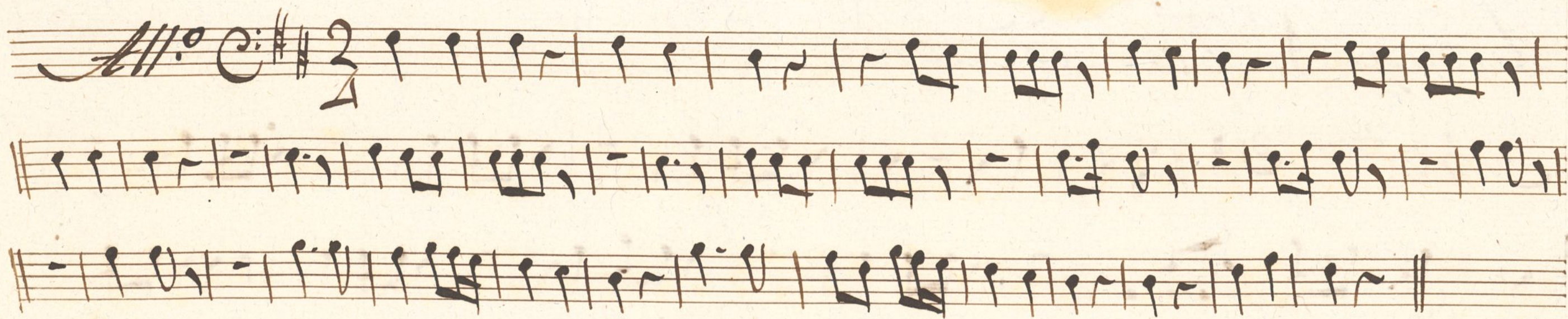

*Tace asta las Sep.*

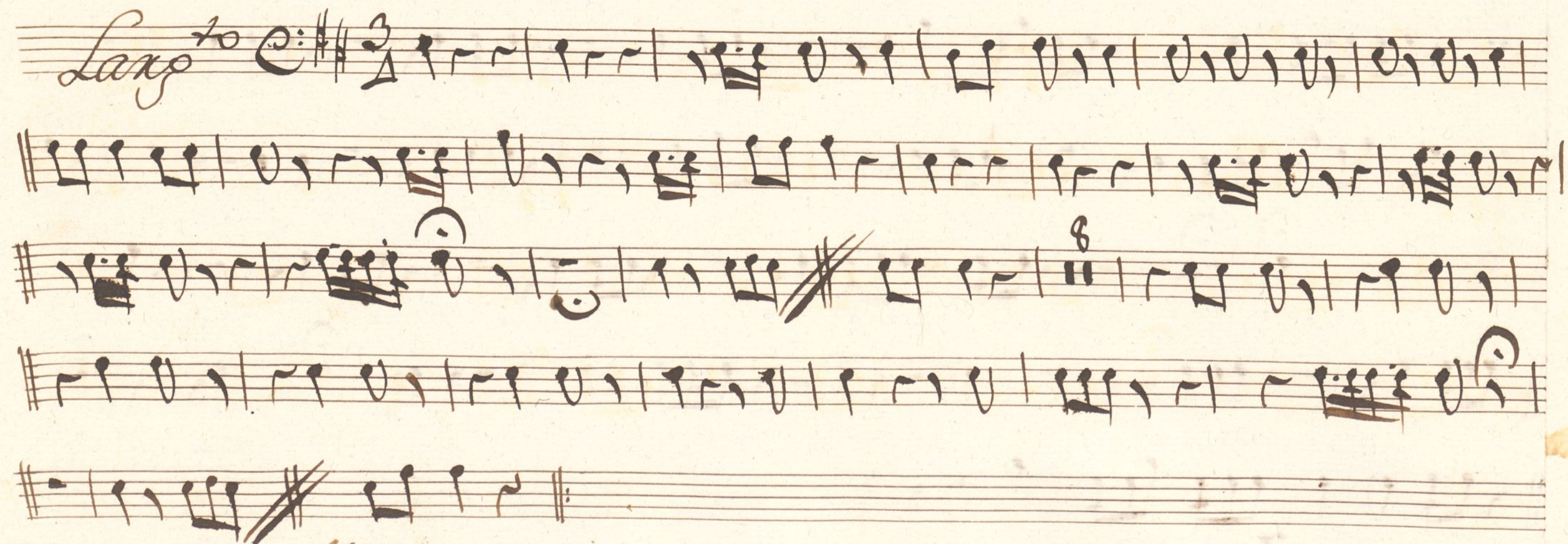

*Allegro*

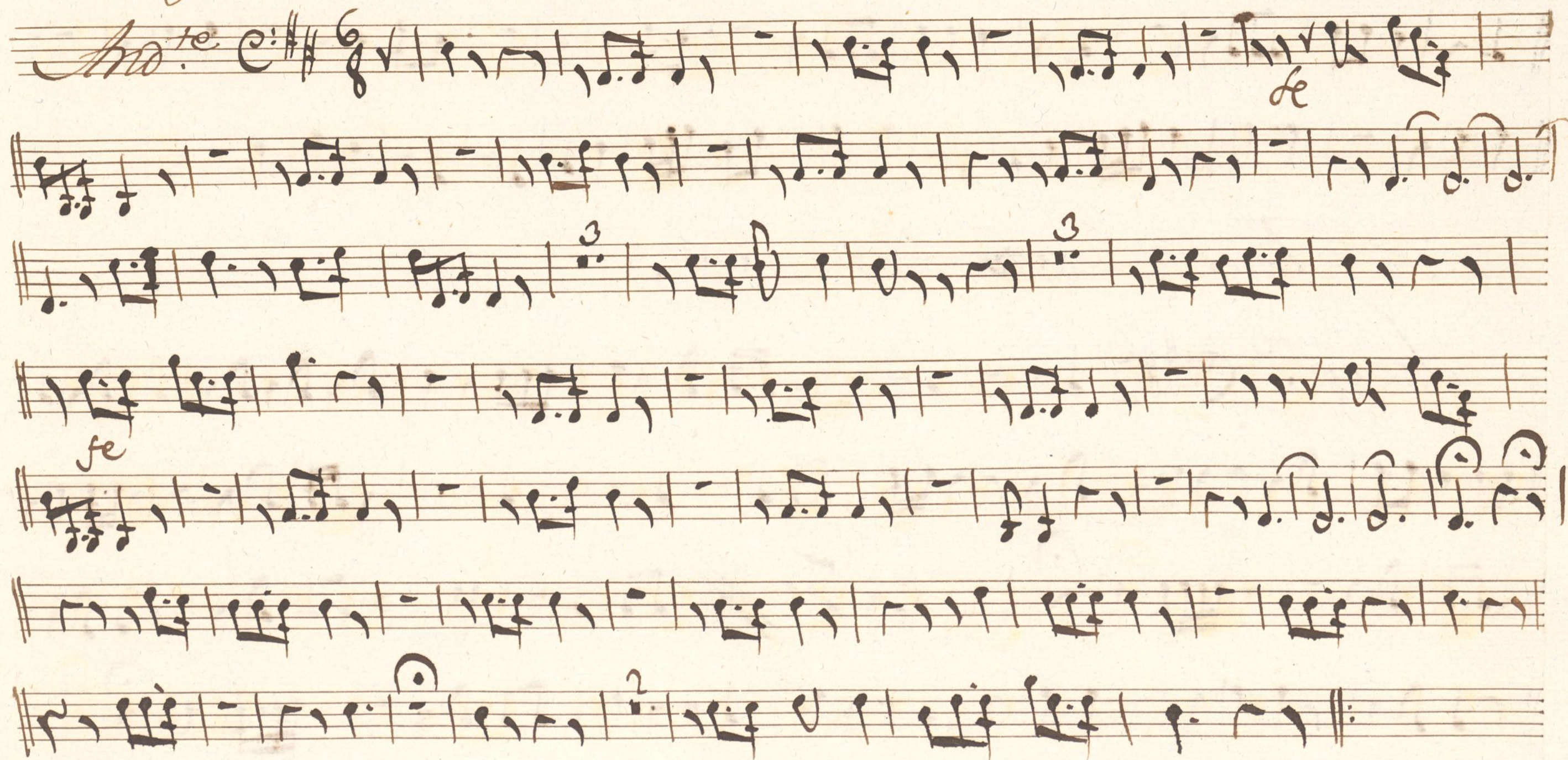

*Trompa 2.<sup>a</sup> Ton. a Solo.*

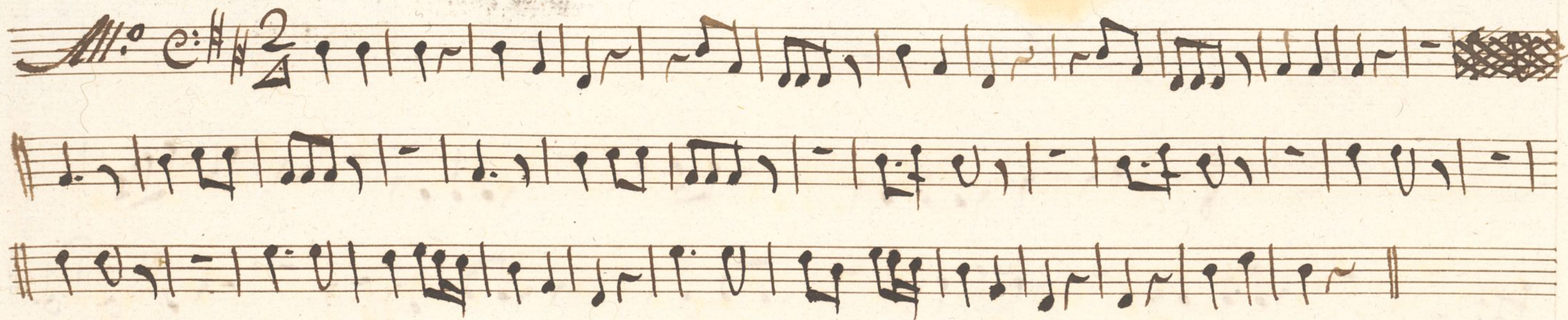

*Tace hasta las Sep.*

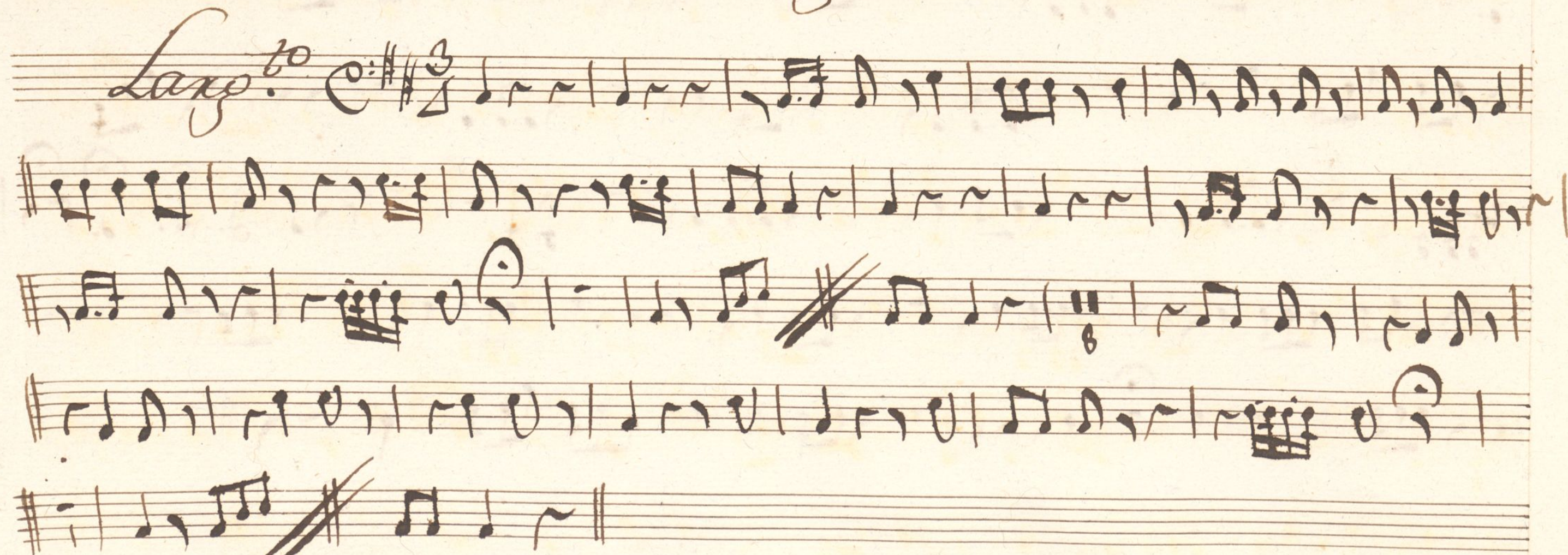

*Adagio*

Bafo Ton. a solo

Torefa ~~Romance~~  
torrei

And.<sup>te</sup> poco C: 6/8

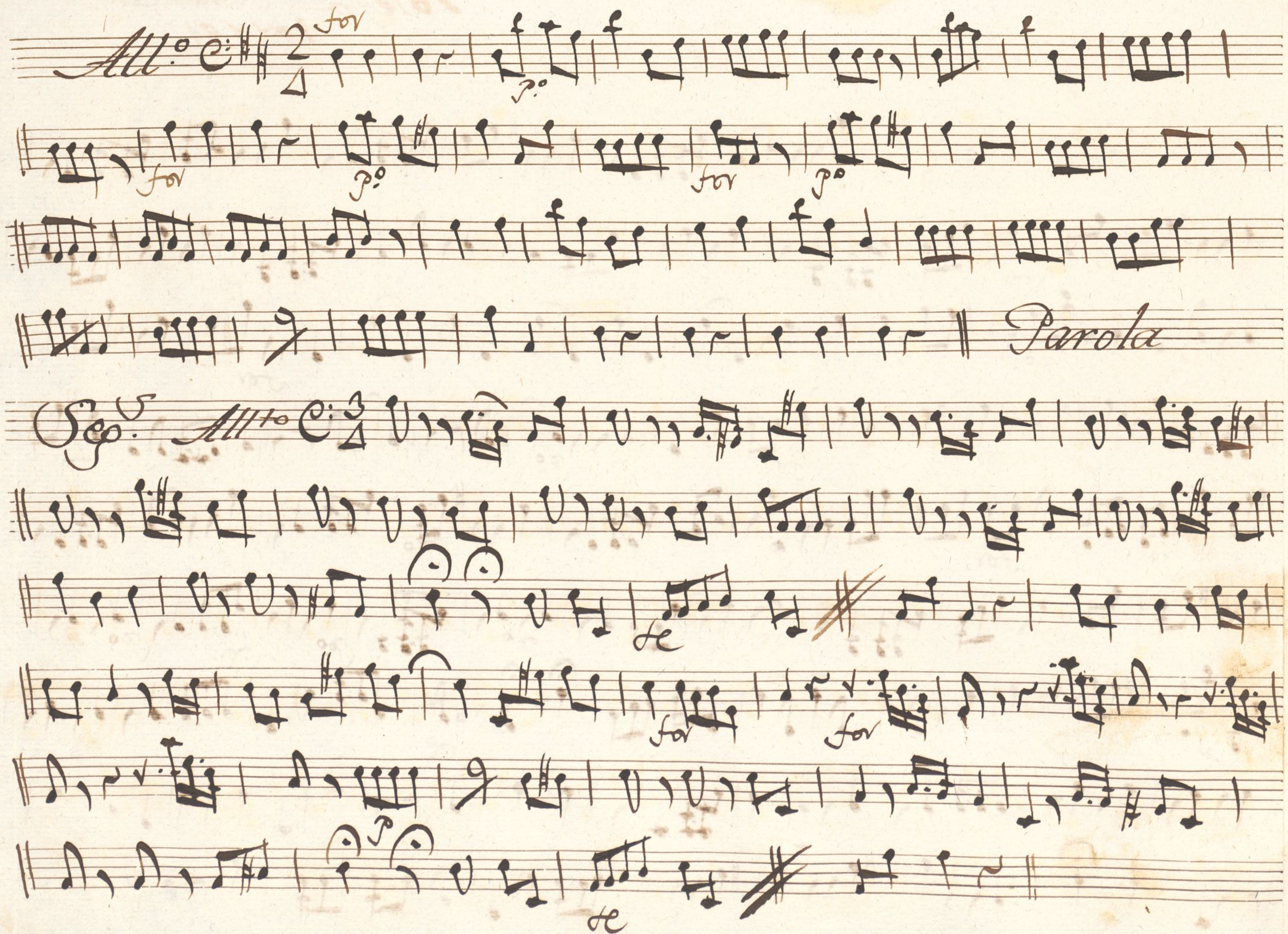

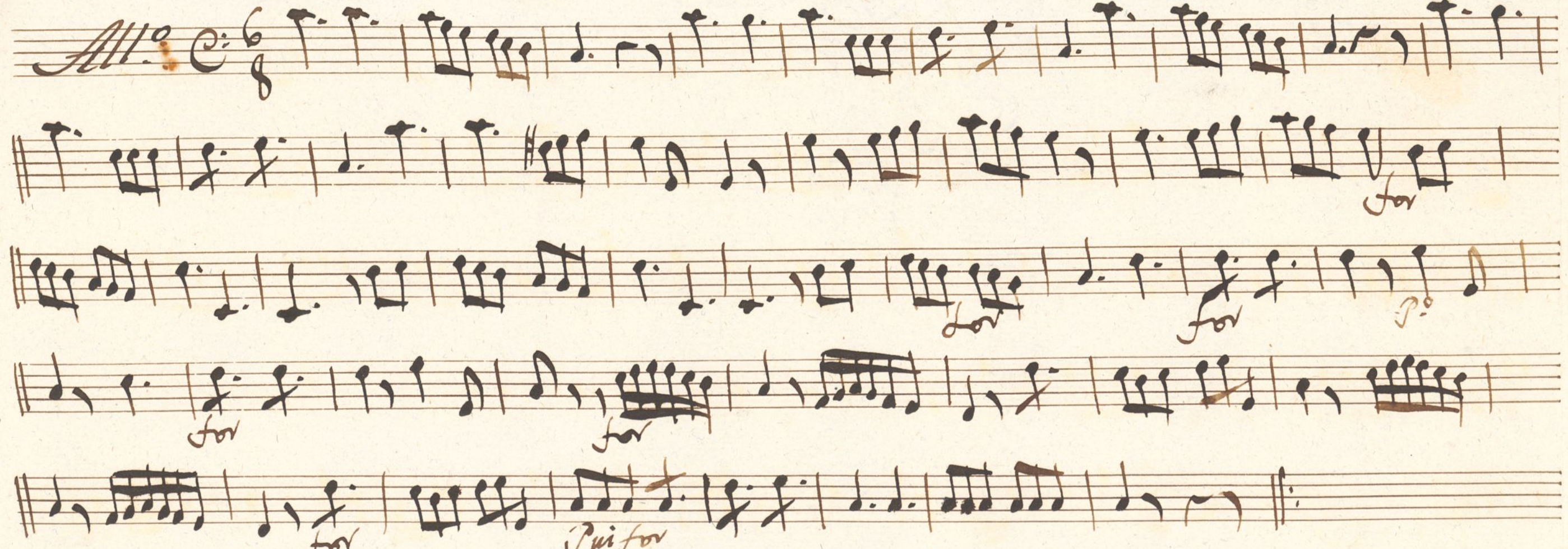

*All.<sup>o</sup>*  $\text{C} \frac{6}{8}$  

*Sep.<sup>to</sup>* *Larg.<sup>to</sup>*  $\text{C} \frac{3}{2}$  