

~~Leg. A. No. 15~~

Leg. 5.º a' duo y a' solo al n.º 34.

Conadilla

a solo

La Pastorzita alegre

con Violines

Flautas, y Trompas

Del Sr. Galvan 1769.

169-12

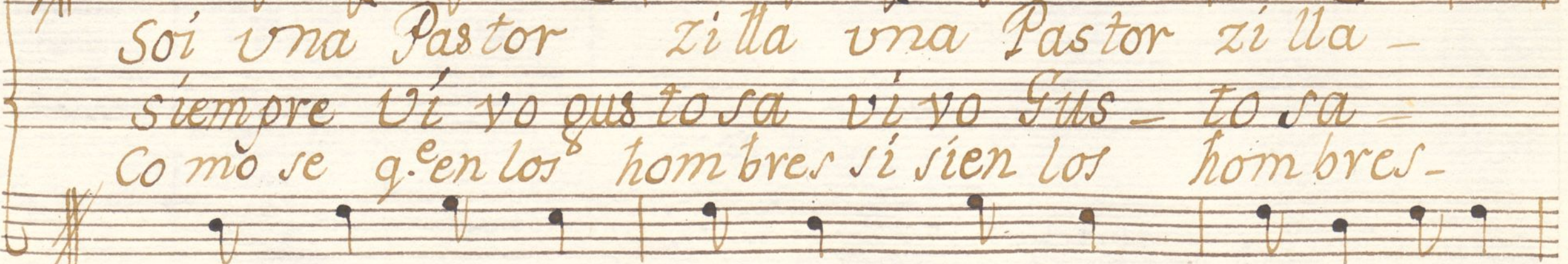
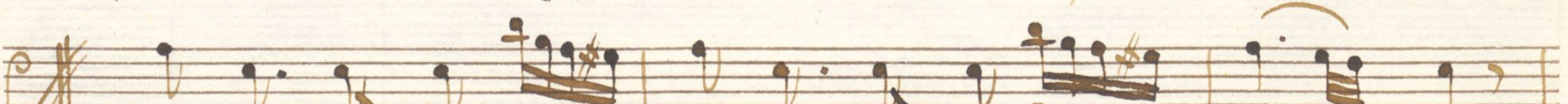
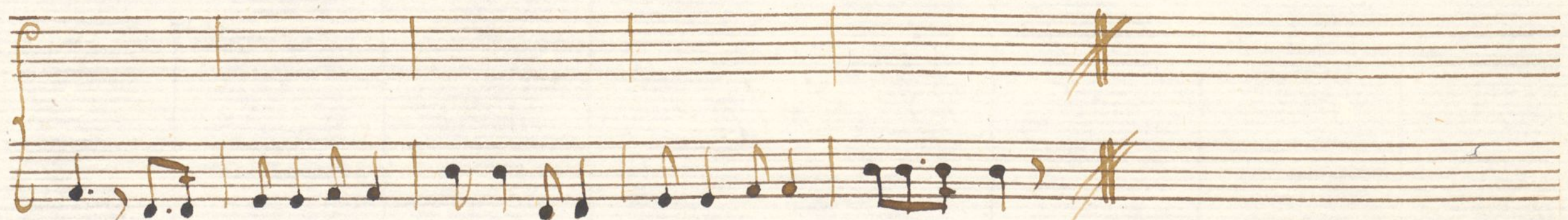

Soi una Pastor zilla una Pastor zilla -  
siempre vi vo gustosa vi vo Gus - to sa -  
Co mo se q. en los hom bres si sien los hom bres -

nacida en un lugar. Cortejada de  
por q<sup>da</sup> mi se me da tanto por lo que  
finezas no se dan no me alegro vi-  
todos si si de todos y chusca sin igual  
viene por lo q<sup>e</sup> bienen Como por lo q<sup>e</sup> ba  
bien en si si si bien en si llora si se ban  
mi Pastor me deso- me a olvida do y so-  
mi Pastor B.  
mi Pastor B.

lita volita e' quedado y jugando Tiendo, y Can-

tanda por qe no no no siento su engaño more -

ni moreni more ni- si te bas Do me quedo a -

qui vi te bar

*Allegro.*

*All.<sup>o</sup>* *Por Mamixxe.* *Yo contenta-*

con algazara asi divierto mis penas, y anias

todo me gusta nada me enfada pesares fuera vi-

va g.<sup>n</sup> Canta pesares fuera Viva g.<sup>n</sup> Canta a

c. c. a - c. c. a - - - - - ai a.

mor a - c. c. a - c. c. a - - - - -

ai amor q.<sup>e</sup> Cantando q.<sup>e</sup> Vailando se me alegra el Cora

zon q.<sup>e</sup> Cantando q.<sup>e</sup> Vailando se me alegra el Cora -

zon me alegra se me el Corazon -

*And.<sup>te</sup>*

Dulce preñda querida dueño adora

do dueño ado rado dueño adorado

*fe*

Dueño adorado por q.e no Correspondes  
a tanto agrado por q.e no Correspondes.  
a - - - - -  
ai q.e fallece ai q.e suspira to da mi-  
te al - - - - - ma por q.e no Correspondes

ne ne ne ne ne ne ne ne ne ne ne ne ne

níta, ya tan to agra do

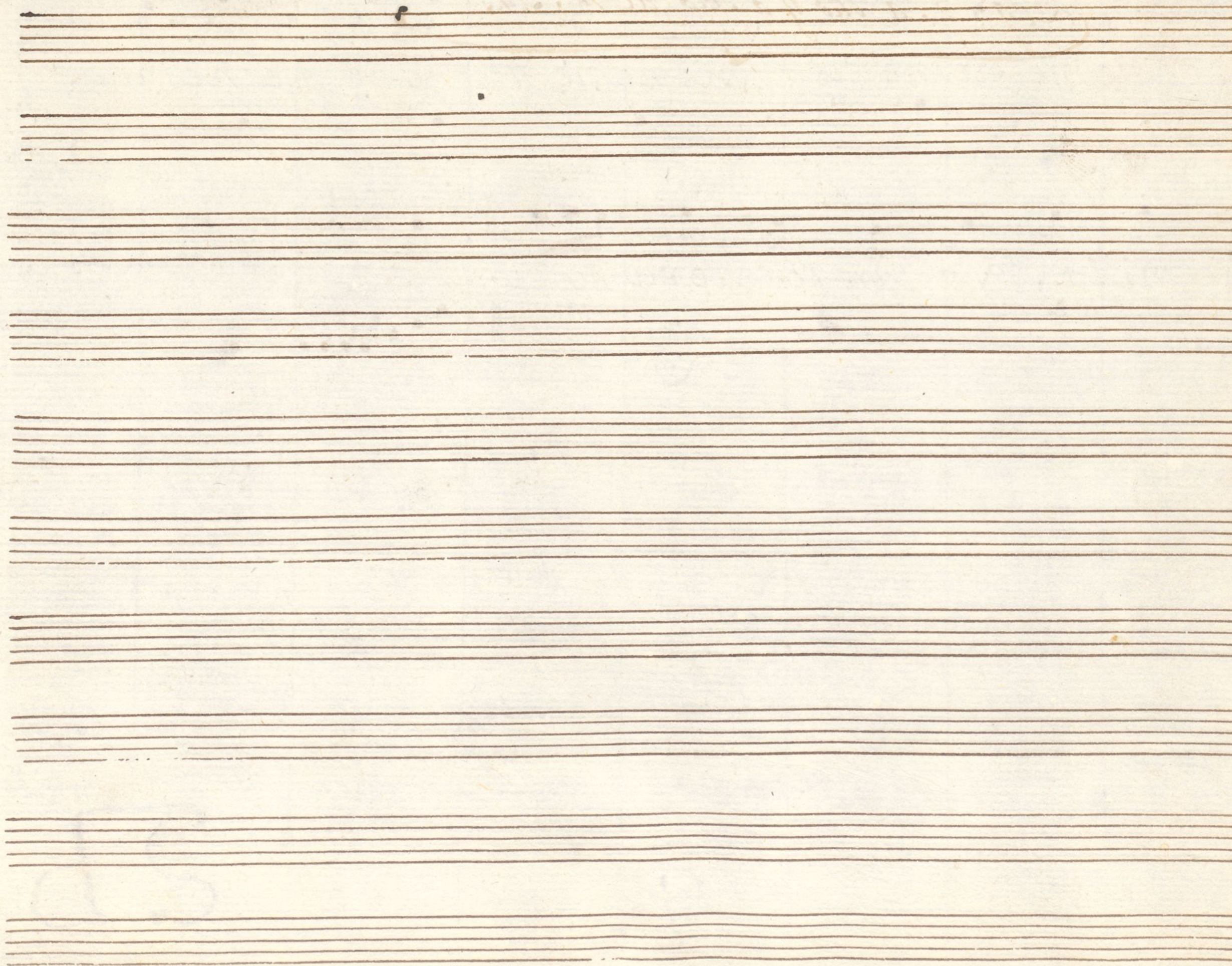

## Violin 1.ª Tona Solo la Pastorzita Alegre.

*Pastoral*  
*Alegre.*

*Al Segno*  
*Dos mas.*

*por Alarixre*

*Allo* 2/4

*And.te* 3/4

*And.te* 3/4

*Allegro Dos mas.*

Violin 2.<sup>o</sup> Ton.<sup>a</sup> a Solo la Pastorzita alegre.

Pastoral. Alegre.  $\text{F}\flat\flat\frac{6}{8}$

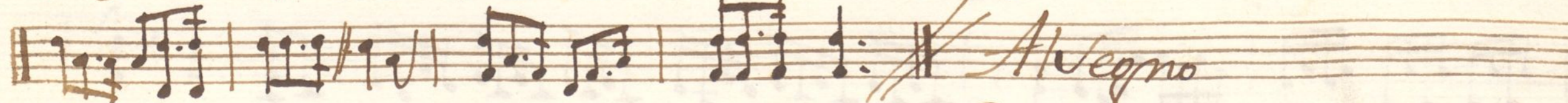
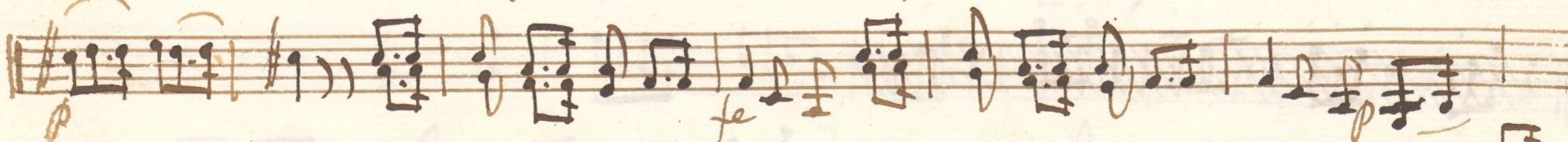
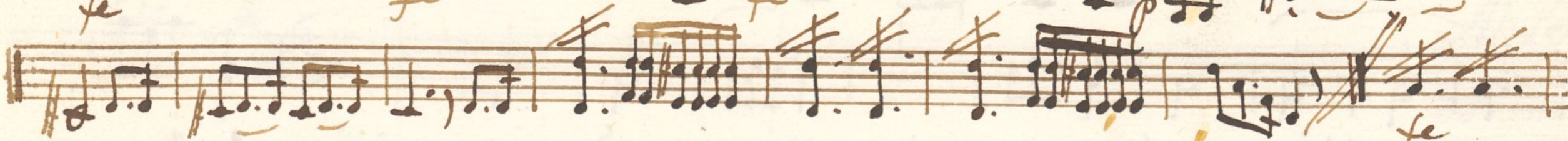
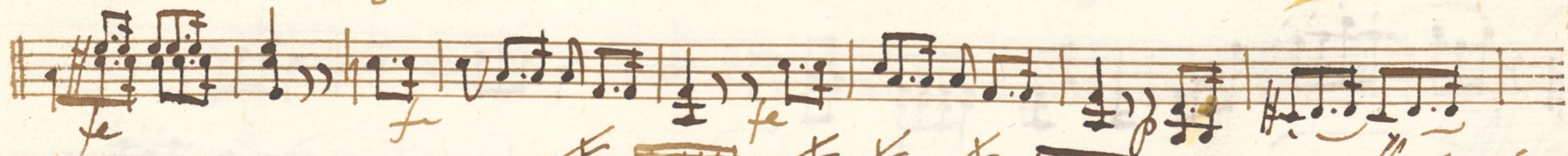

Allegro  
Dos mas.

*Por Hamixx.*

*All.<sup>o</sup>* & 2/4

*And.<sup>te</sup>* & 3/4

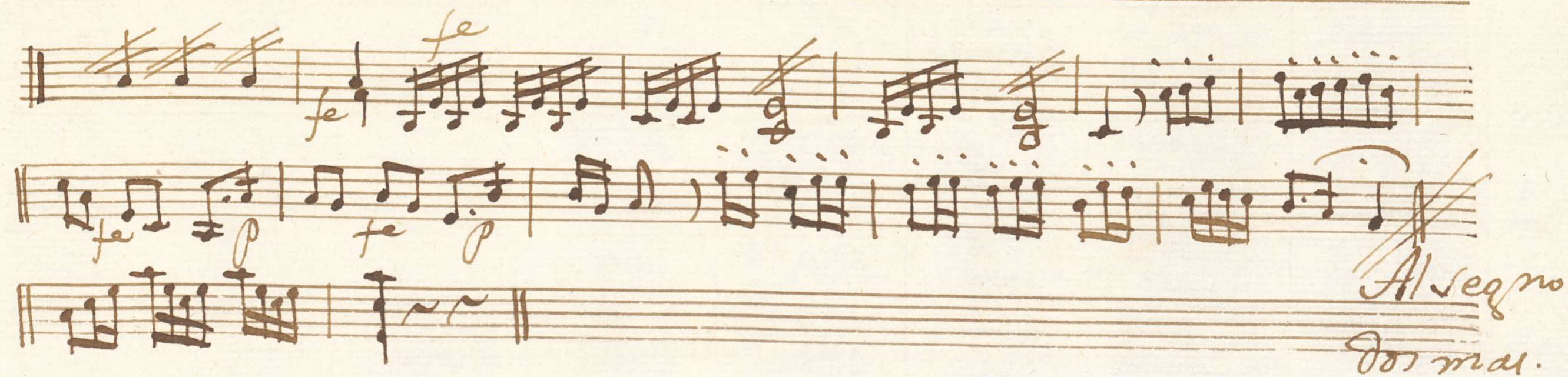

Violin 2<sup>o</sup> *Conadilla a Solo La Pastorcilla alegre*

Mus 169-12

*Pastoral Alegre* 

*al segno  
dos mas*

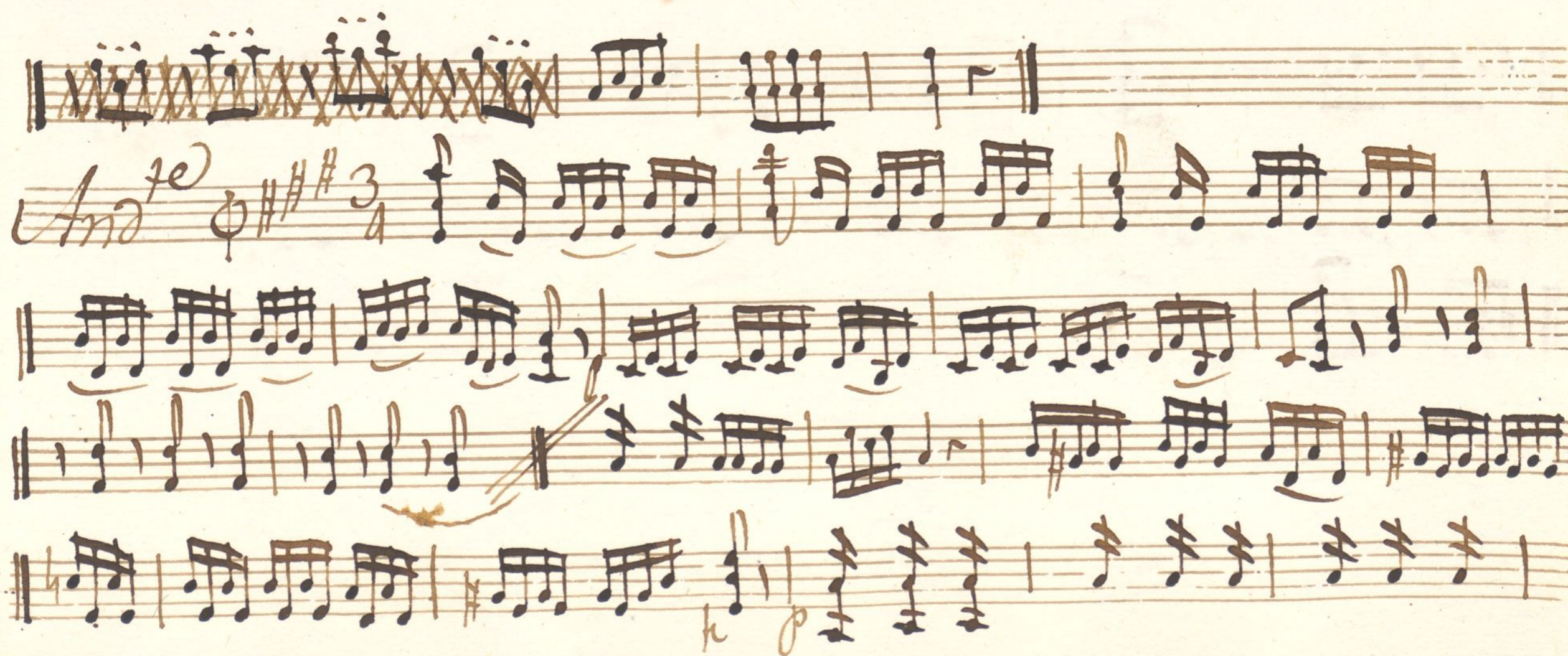
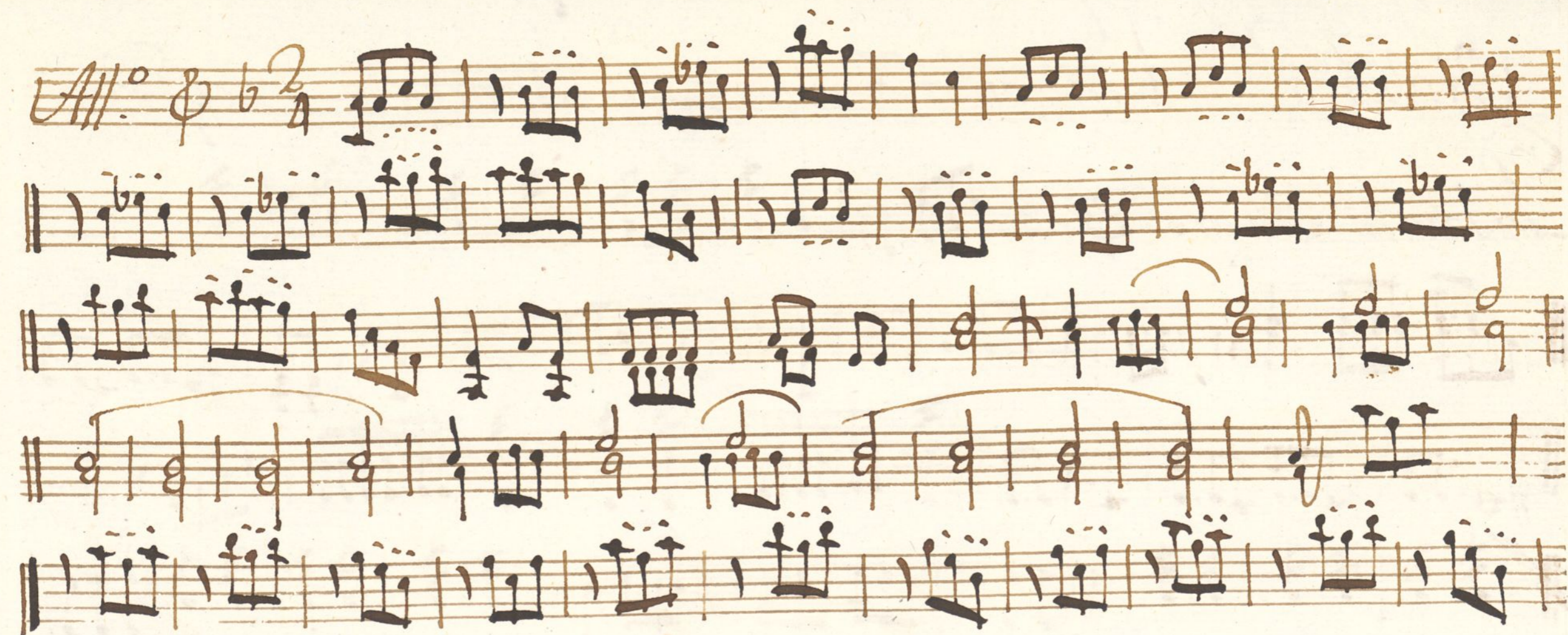

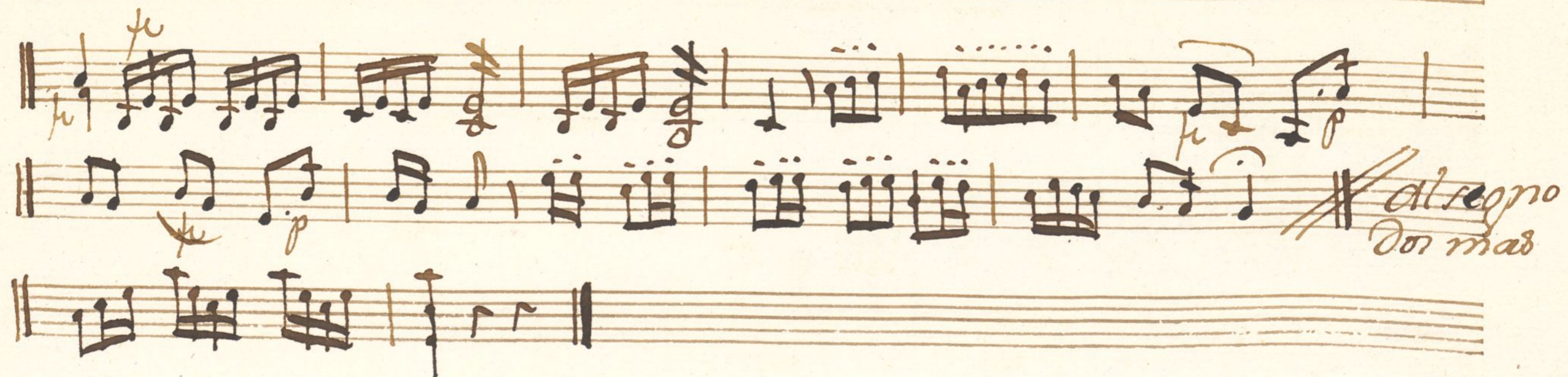

Flauta 1.<sup>a</sup> Con. a Solo la Pastorzita Alegre.

Pastoral alegre. & 6/8

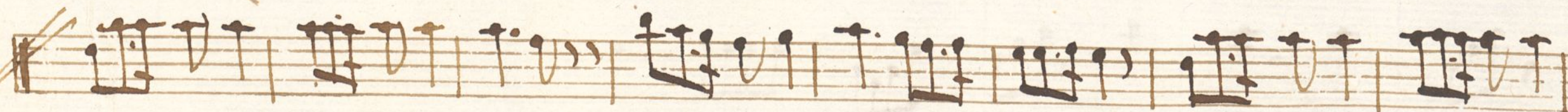
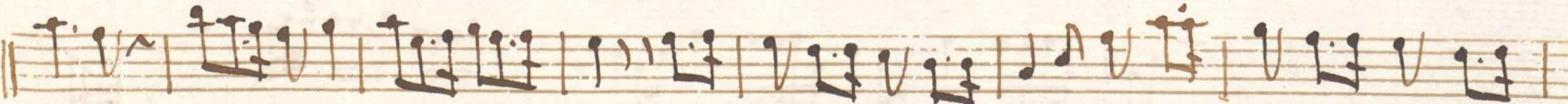
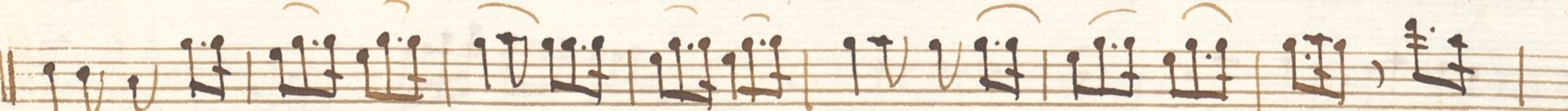

Allegro  
Dos mal.

*All.*  $\text{G major}$   $\frac{2}{4}$

*And.*  $\text{G major}$   $\frac{3}{4}$

*Allegro.*

Flauta 2.<sup>a</sup> Ton. a Solo la Pastorzita alegre

Pastoral alegre. 

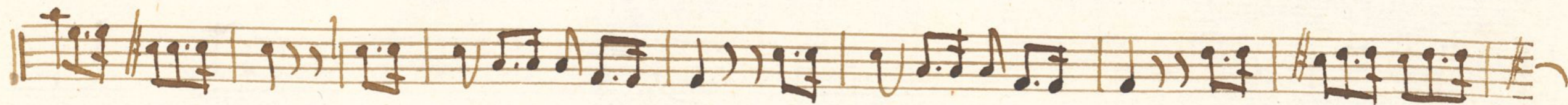

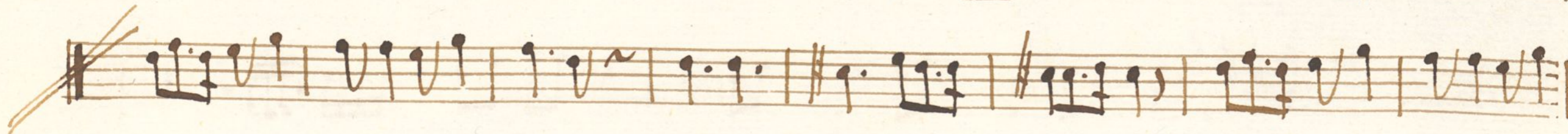

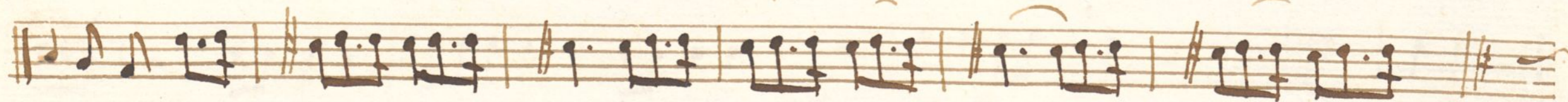

*Allegro  
Dy mas.*

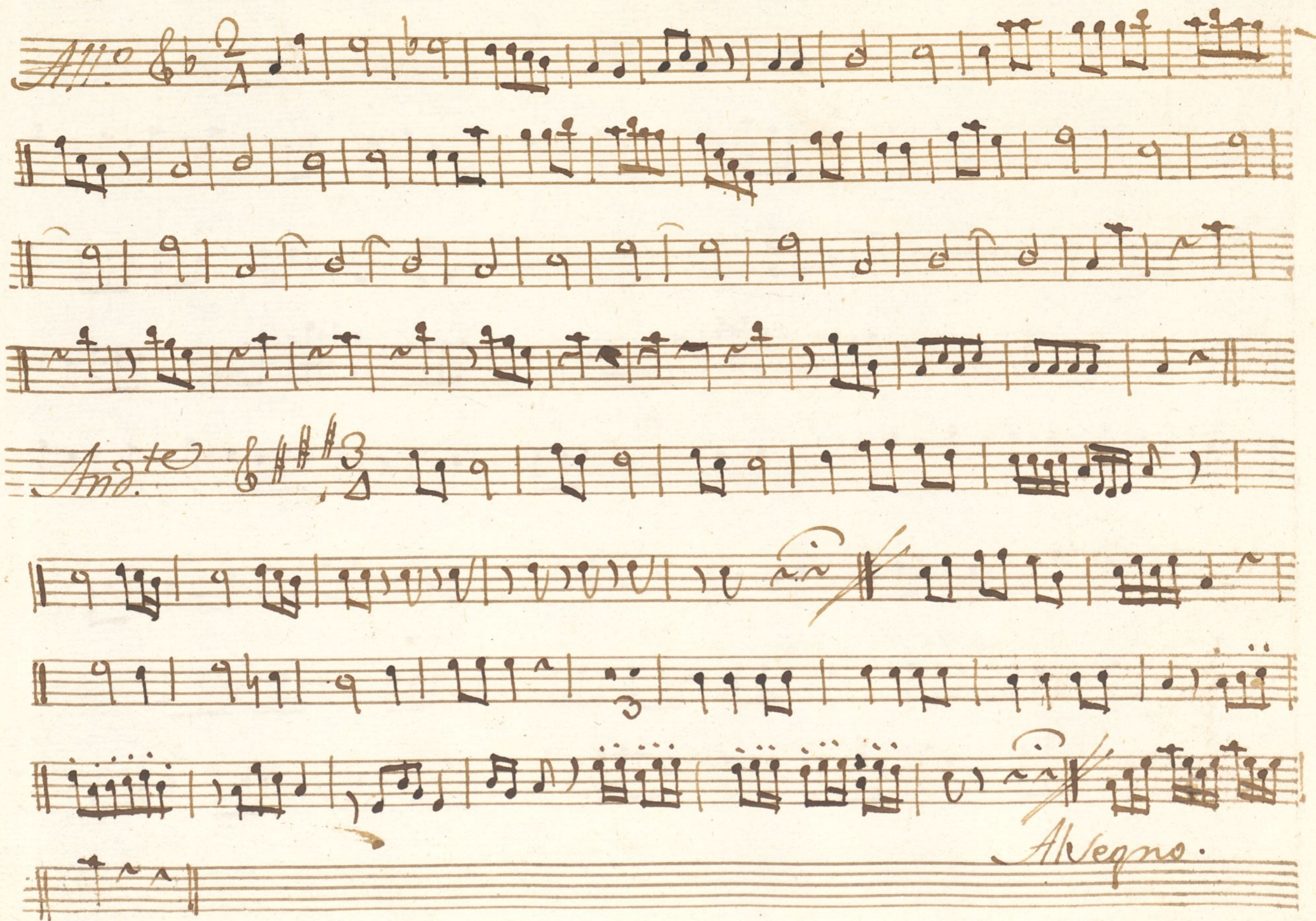

*Trompa 1.<sup>a</sup> Tonadilla a Solo la Pastorzita alegre.*

*Pastoral Alegre.* 

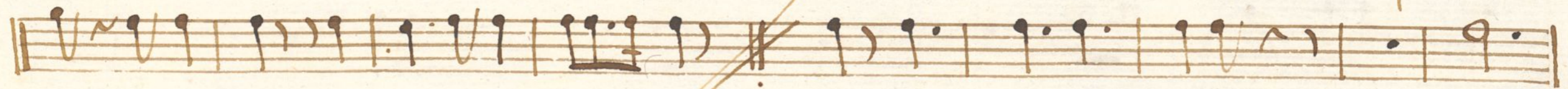

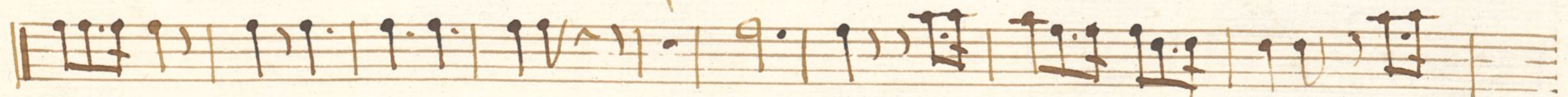

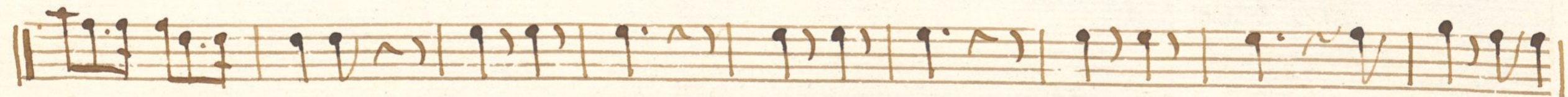

*Al Segno Dos mas.*

*All.<sup>o</sup>* 

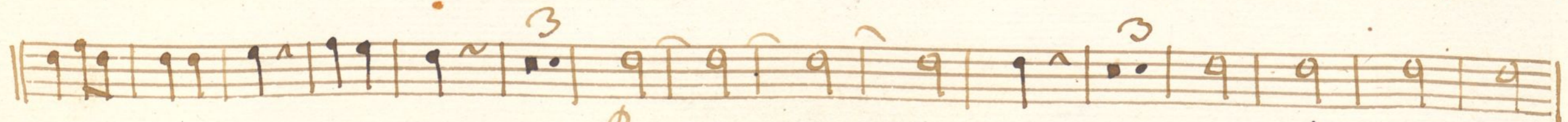

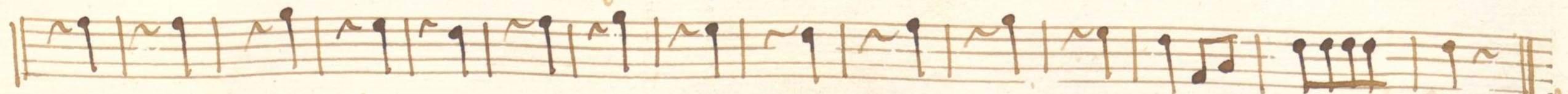

*v. p.*

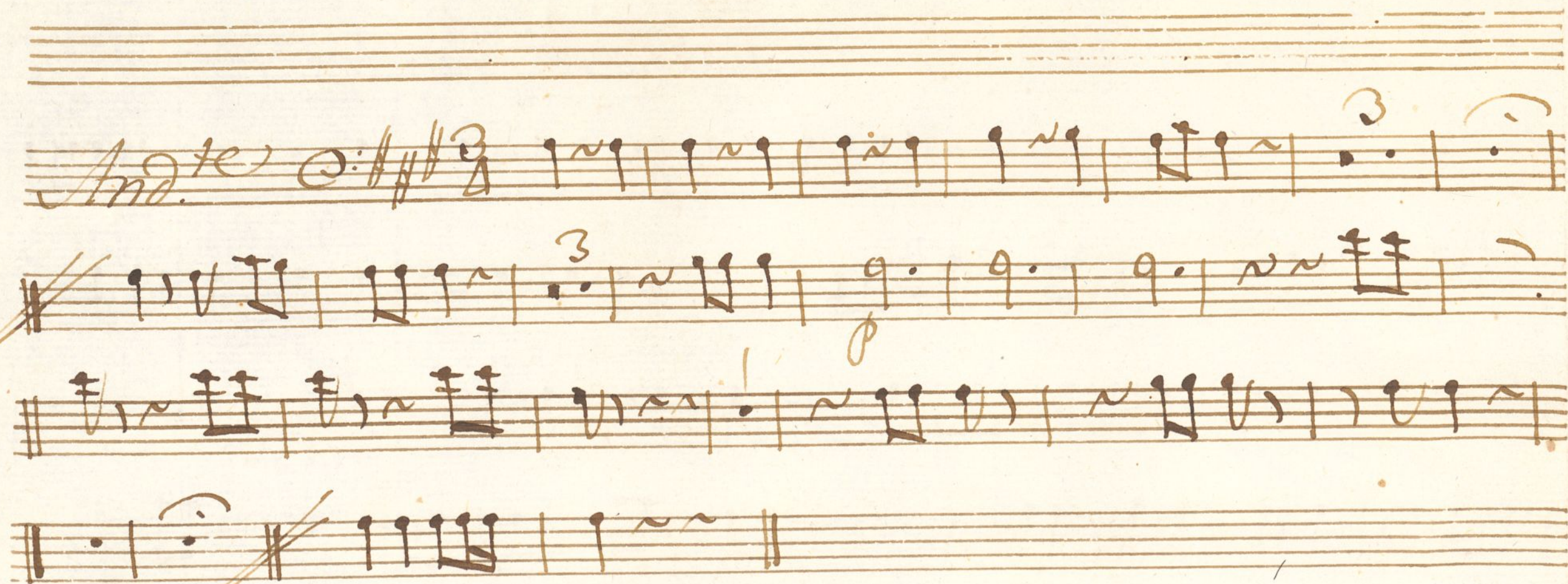

*al Vegno.*

*Fronpa 2.<sup>a</sup> Ton.<sup>a</sup> a Solo la Pastorzita alegre.*

*Pastoral Alegre.* 

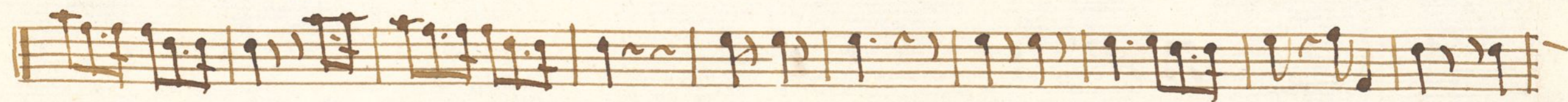

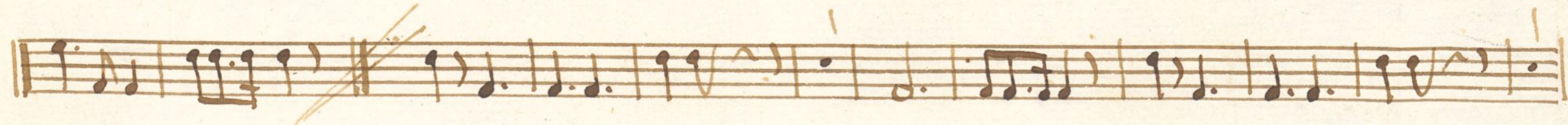

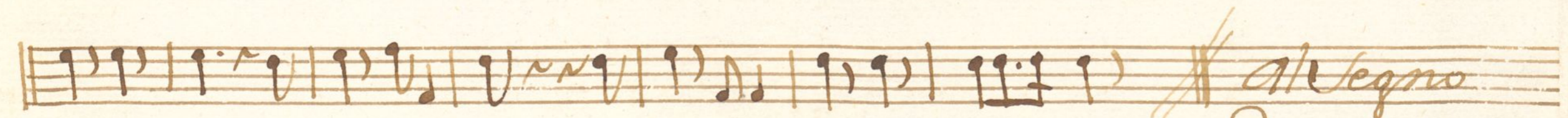

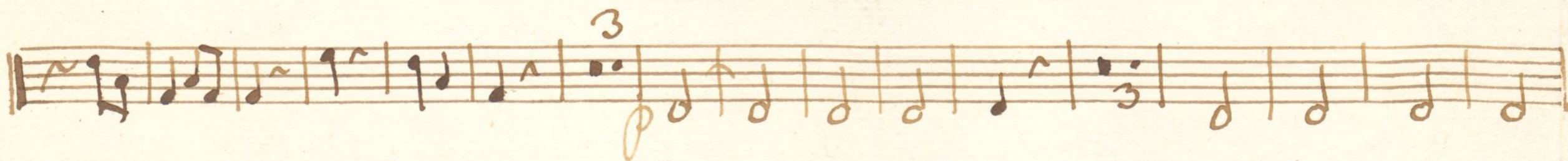

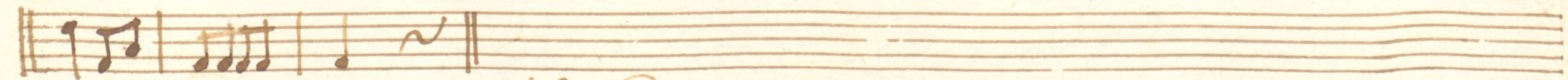

*V. P.*

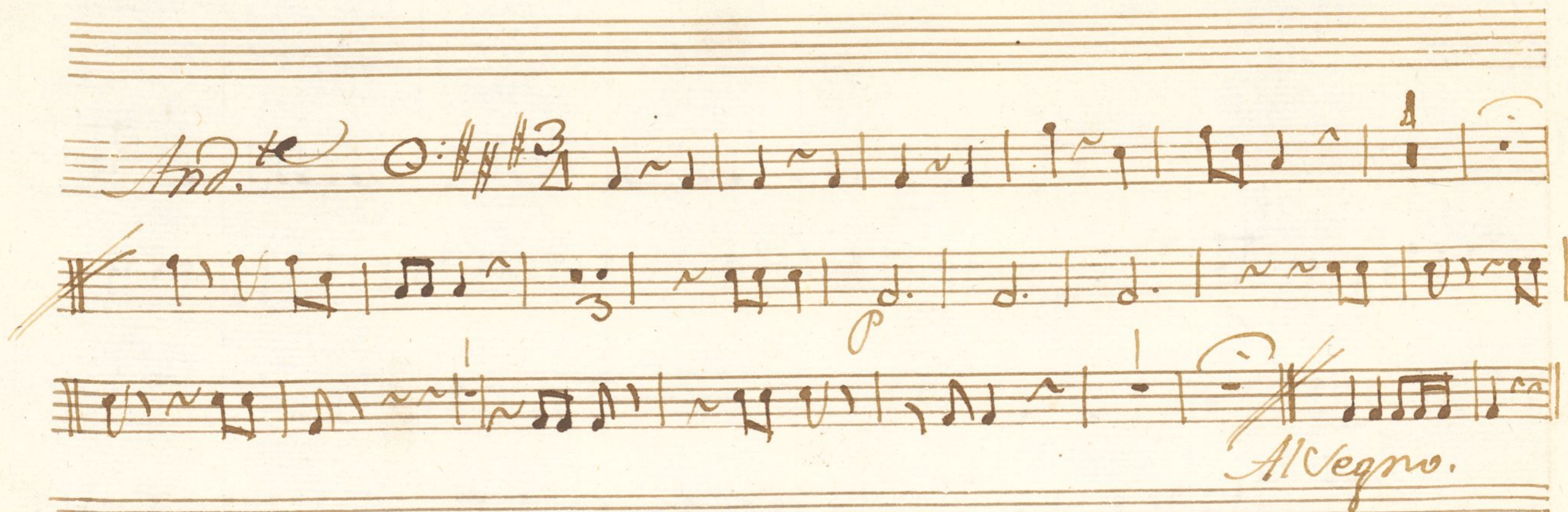

Bajo T<sup>ra</sup> Solo la Pastorzita Alegre.

Pastoral Alegre. C<sup>b</sup> 6/8

Al Segno  
Doo mal.

*Poa Alamine.*

*And.<sup>te</sup>*  $\text{C}:\flat \frac{2}{4}$

*And.<sup>te</sup>*  $\text{C}:\sharp \frac{3}{4}$