

+

Conadilla à solo

el Contento de la febre;

La voz co;

Del S.<sup>r</sup> Esteve;

1788

*Allegretto*

*Sien to mi Alma que go zo sa se*  
*no res Sien to mi Alma a*  
*Siento mi alma Sien to*  
*mi al ma*  
*Siento mi alma*  
*fe liz con el suelo*

salgo a esta ta bla - siento mi alma - puer ya para servir - si mi fuerza al canzan -  
 feliz en los - con suelo - si mi fuerza al canzan -  
 salgo a esta ta bla - soy quinta dama - puer ya para servir - si mi fuerza al canzan -  
 al de siempre no - si mi fuerza al canzan -  
 salgo a esta ta bla - soy quinta dama - al de siempre no - al de siempre no -  
 al de siempre no - al de siempre no

*a . . . . .*  
*a . . . . .*

*le des, acorrala  
~~soy junta dama~~*  
*al de sempre no*

*le des, acorrala  
~~soy junta dama~~*  
*al de sempre no*

*Allegro*

*Allegretto*

*se*

*Gracias a Madrid*

*que me premia así de gustos - soy con ten - to*

*fuerza es to de mi de gustos - soy con ten - to fuerza es to de*

*mi*

*se*

Con que he de pagar Su amor y von

dad Con ser-aplica-da para à de lantar Con

ser-aplica-da para à de lantar

Allo. Pero al-

Publico a ma-do pero al Publico a ma-do a

3  
 quien Venero a quien ve ne - ro  
 Con to do a to  
 Como he de Compla zer - le Voi dis curriendo Voy  
 a ten tor y pia do - - - - - me er cu chando y  
 dis cu - - - rien - do - - - Como he de Compla  
 me er cu chan - - do - - - a ten tor y pia  
 ff

cer la voy disca rriendo;  
 do vos id me escuchando;

*Allegro*

*se*

*Coplas*

*Allegro*

~~Por que cantar~~  
~~Vola~~ Para que tran

*mo*

sue da — Con sonora voz no care la mi — a  
 qui la — me de sen en por de mis Compa ñe — ras

Con un Viseñor — — — — —  
 nunca ablaré mal — — — — —

Con un Viseñor no (para de cir ver sos —  
 nun ca ablaré mal no (no tendré o ro espejo —

Con un Viseñor no (para de cir ver sos —  
 nun ca ablaré mal no (no tendré o ro espejo —

Con un Viseñor no (para de cir ver sos —  
 nun ca ablaré mal no (no tendré o ro espejo —

Leccion me da ra nue tra gran tira - na la Reyna thea  
 Si me he de mirar que a que llo ra fec - tos que me a plau di

Coro a - - - - - la Reyna thea  
 ran a - - - - - que me a plau di

Coro; y para glosa ra nos llegue a Can  
 ran; Allegro

Coro; y para glosa ra nos llegue a Can  
 ran; Allegro

Handwritten musical score on aged paper, featuring vocal and instrumental parts. The lyrics are in Spanish, and the tempo is marked "Allegro".

**Vocal Part (Soprano/Alto):**

car Con los segui di- nas ei to a Cavarà a -

**Piano Part (Left Hand):**

ei to a Cavarà;

**Tempo and Key:**

*Segui* (written above the staff)  
*Allegro* (written below the staff)  
Key signature: 3 flats (B-flat, E-flat, A-flat)  
Time signature: 3/4

La Barquilla en la agua como fox tu na

La Barquilla en la agua como fox tu na

Co xxe fox tu nar — Co xxe fox  
Di cho xaa

tu nar que vna ve cer la a negan  
que lla que dis fux ta fox tu na

Yo - na la a xu llan Siem pre se xe na  
g. u na ve cer la a  
q. dis fux ta fox

ne gan yo traer la a xullan  
tu na siem pxe se xe na

yo traer la a xullan lo  
siem pxe se xe na y

pro pio e fec to pa de - - - ce mia  
no a la bar qui lla pa xe - - - ci da

mor por ser in constante mi  
 es q. v. na vez Lo Lo bxa Yo

due ño txai dox mi Due ño  
 ta daal ta ber yo ta daal

txai dox puer sioy di char meo  
 ta ber gen et maxa mo

txai dox puer sioy di char meo  
 ta ber gen et maxa mo

txai dox puer sioy di char meo  
 ta ber gen et maxa mo

txai dox puer sioy di char meo  
 ta ber gen et maxa mo

fue ce Sue le ma ña na  
zo so Vi ve se xe na

Co xex mia mor tox men ta co mo la bar  
y fe liz yo sial Can zo Due s ta clem en

ca  
cia

Co mo la Barca  
~~Co me for tu na~~  
~~Co mo la Barca~~  
tuestra Clemencia

+

Violin Primo

Tonadilla à Solo;

El contento de la febre.

//

*Volte*

*Alleg. no*  $\text{6/8}$

*vor*

*Allegro*  $\text{3/4}$

*alos parr.*

*Coplas Allegro.* 6/8

*p.o*

*f.o*

*Allegro*

*Al Segno Vexer*

*Volti*

Volti

*Segui. Allegro.*

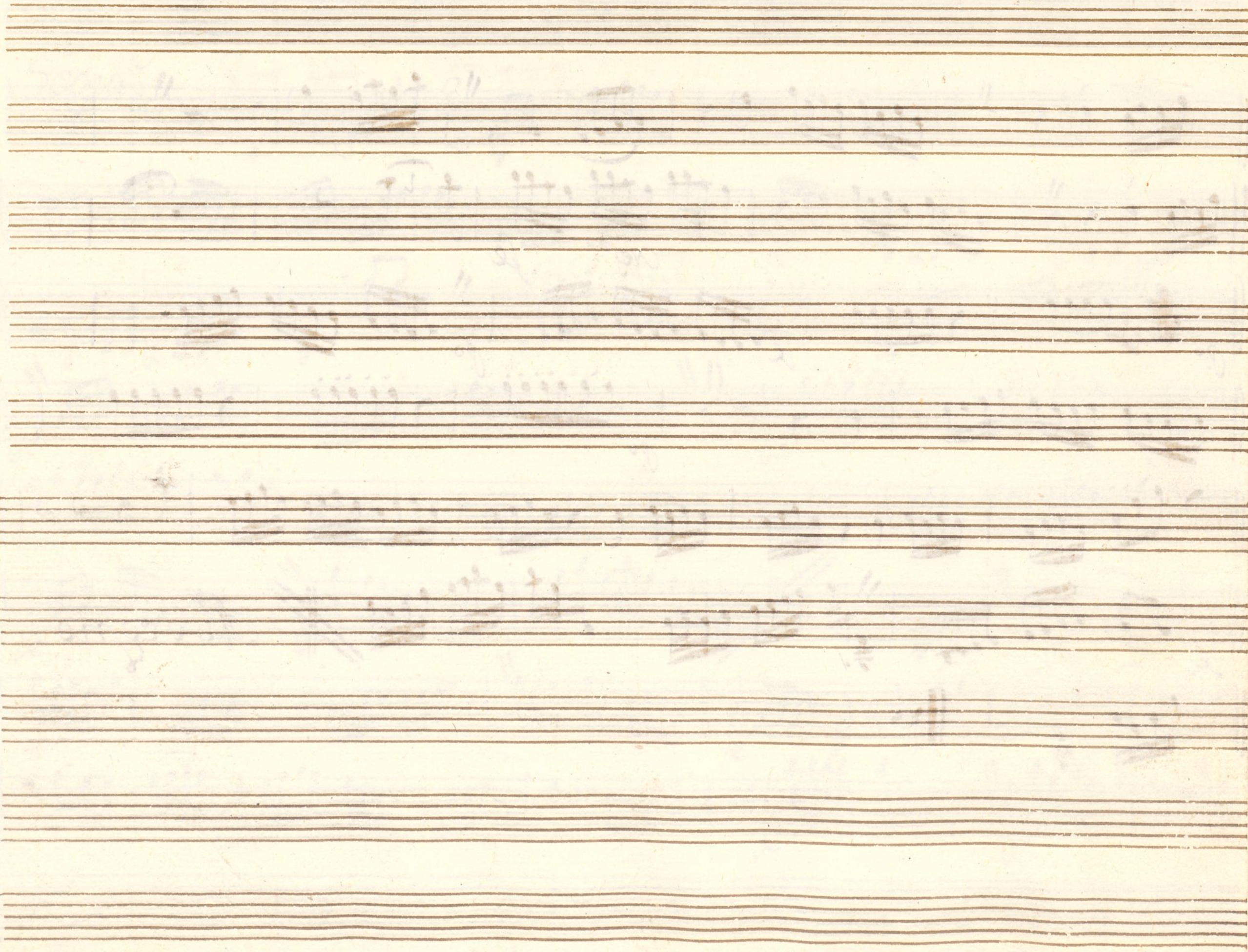

4

Violin 1.<sup>o</sup> Duplicado.

Conadilla a Solo;

El Contento de la febre;

7.

*Alleg.*  $\text{G}^{\flat}\text{A}^{\flat}\text{B}^{\flat}$  2

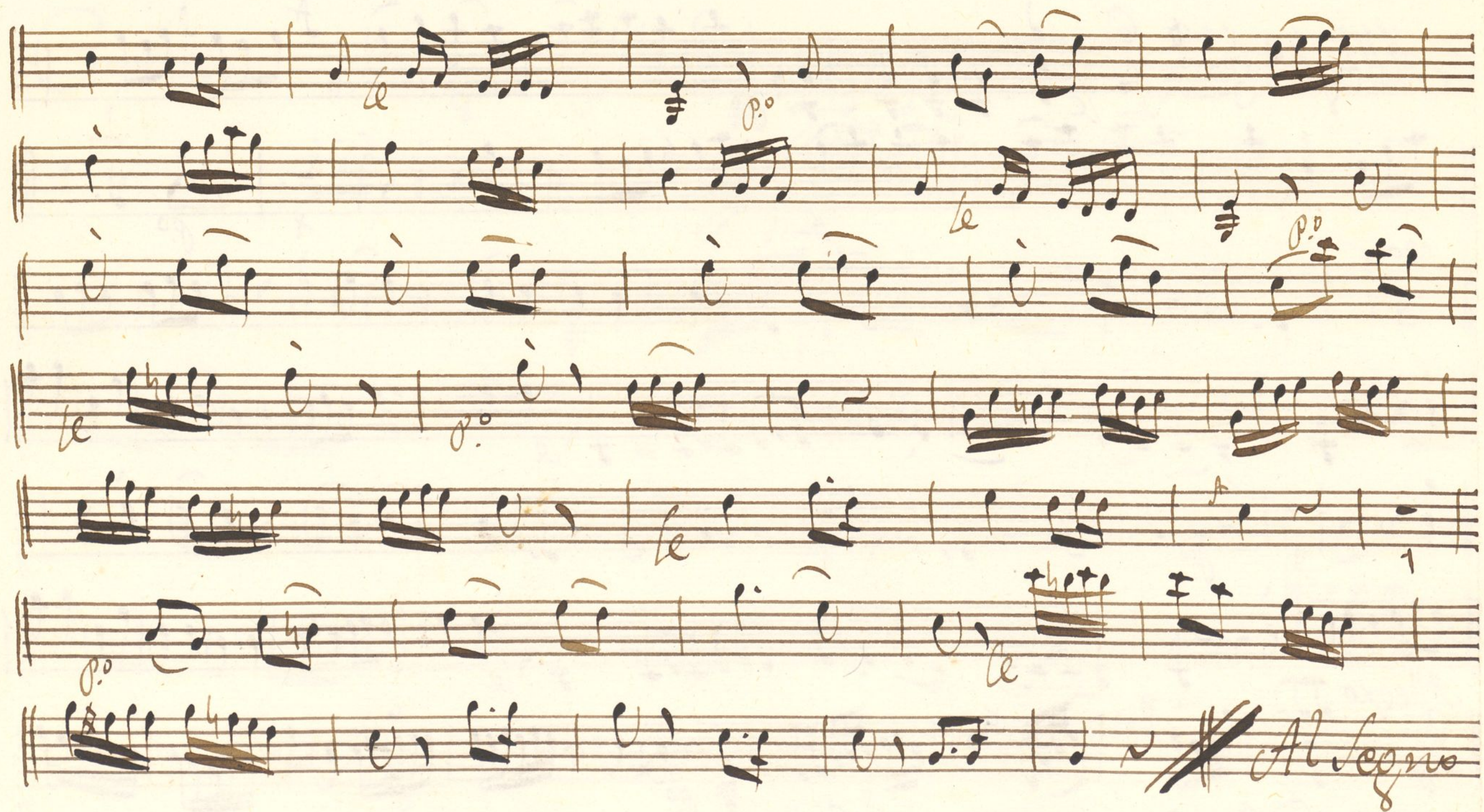

Volti

*Allegro*  $\text{no} \frac{6}{8}$

*vor*

*Allegro*  $\frac{3}{8}$

*allos parr.*

*Coplas. Allegro.* 6/8

*fmo*

*Al Segno Vezes*  
*dos*

*Volti*

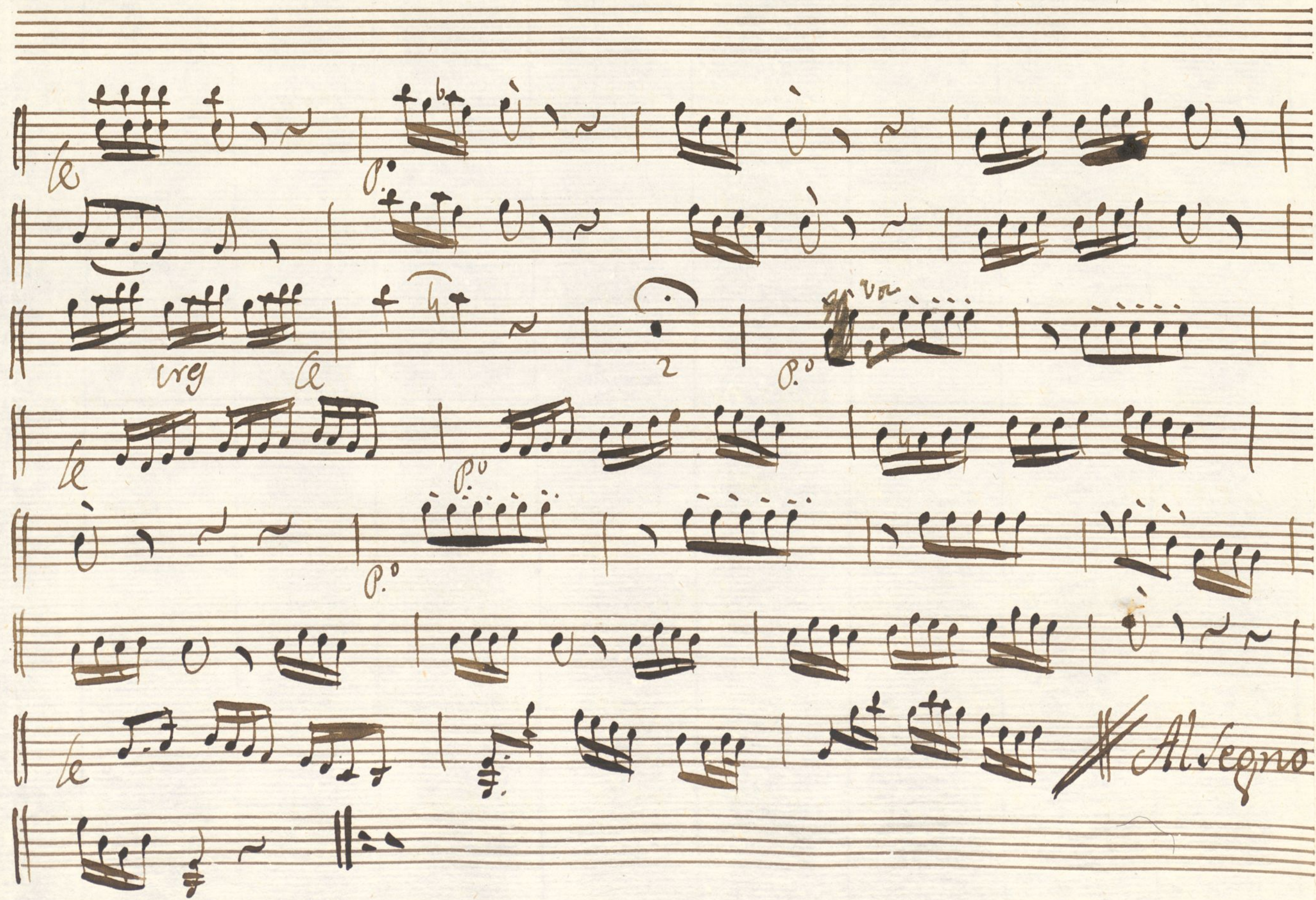

+

Violin Segundo.

Lonadilla a Solo;

El Contento de la febre.

//

*Allegretto.*  $\text{G} \flat \text{B} \flat$   $\frac{2}{4}$

*Alleg.<sup>ro</sup>*  $\text{6/8}$   $\text{F}\sharp$

*p.o.* *102* *p.o.* *1* *p.o.* *1* *All. ro* *6* *p.o.* *p.o.* *a los parr.*

*Coplas Allegro.*  $\text{F} \flat \flat \text{ 6/8}$

*p.o* *fmo* *vor* *p.o* *Al Segno* *Vezes* *dos*

*Volte*

Violin 2.<sup>o</sup> Duplicado;

Lonadilla à Solo;

El Contento de la febre;

*Alleg.<sup>ro</sup>*  $\text{no } \text{8} \text{ 6}$

*Allo parr:*

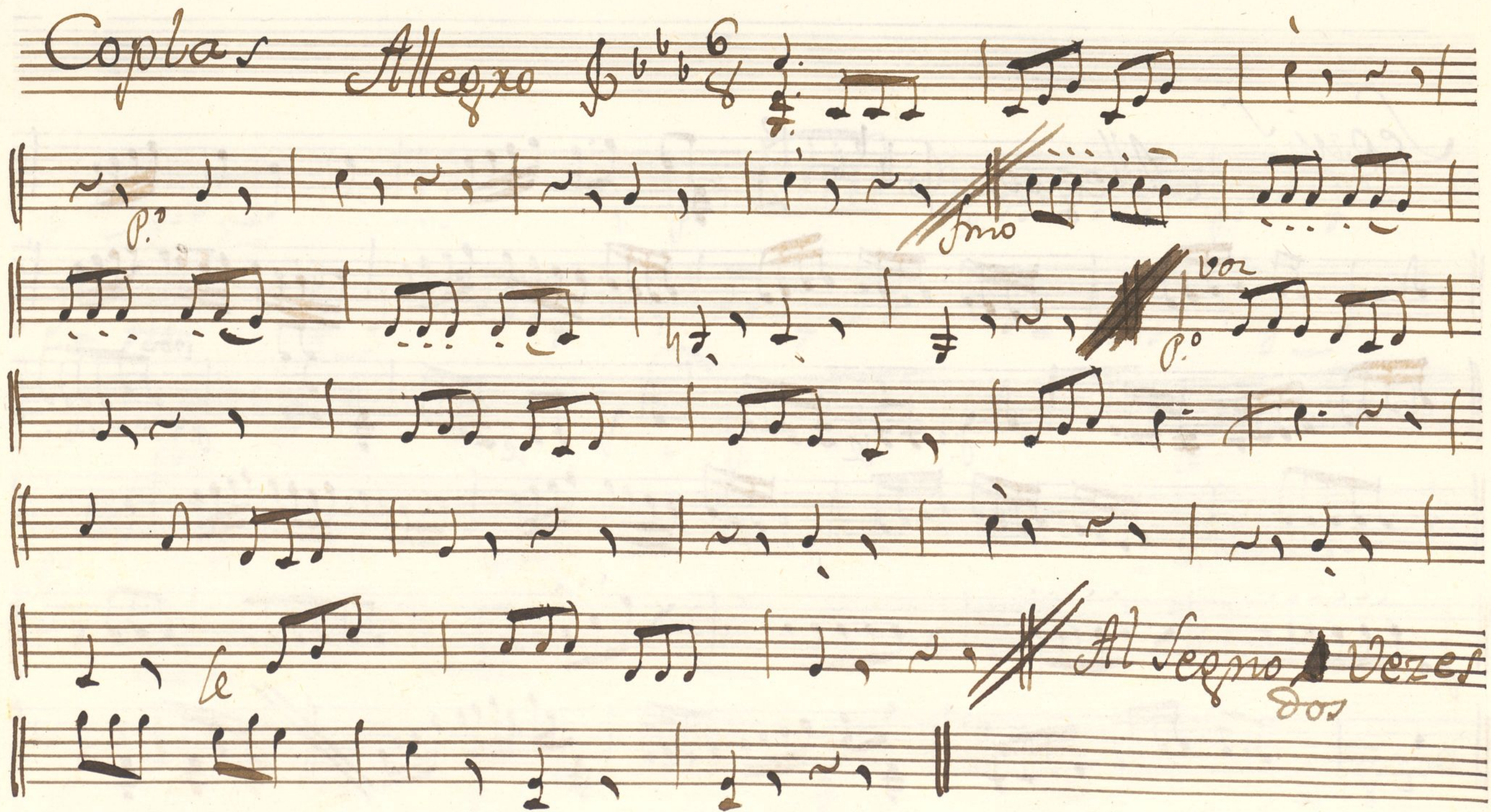

*Coplas Allegro* 

*p.* *fmo* *p.* *Al Segno* *Vezes* *dos*

*Volte*

*Segui! Allegro.*

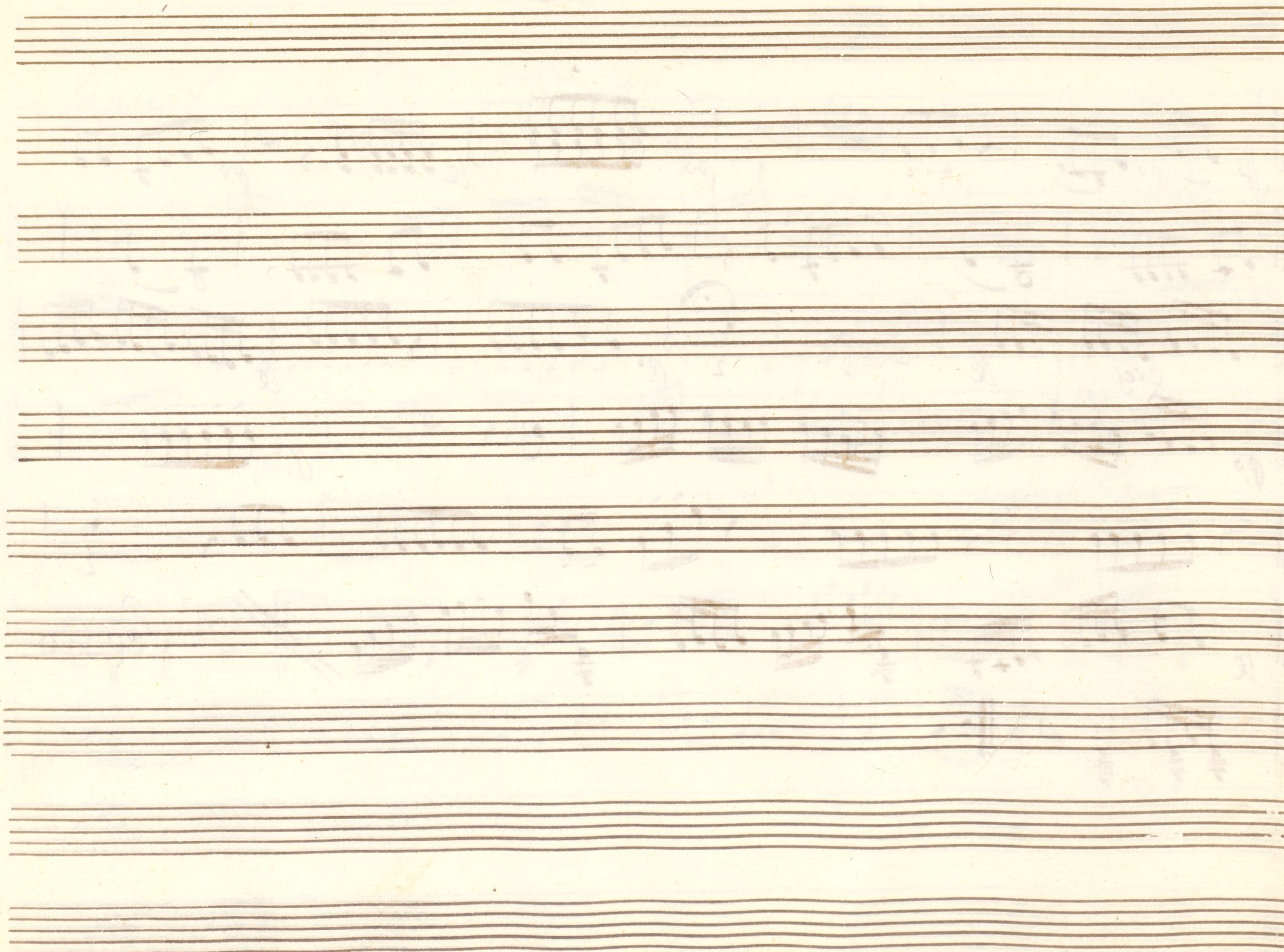

Oboe Primero

Mus 170-6

Sonadilla à solo; et Contento de la febre;

Flauta

*Allegretto*

*Allegro*

*volti*

*Allegretto* 8<sup>va</sup> 6/8 9. + (1 1) | . . | 11 11 | (1 1) + | f f f f

8<sup>va</sup> f f f f | 11 11 | 11 11 | f f f f | f f f f | 11 11 | f f f f

8<sup>va</sup> . . | 11 11 | f f f f | f f f f | f f f f | f f f f | 11 11

8<sup>va</sup> 11 11 | f f f f | 11 11 | f f f f | f f f f | 11 11 | 11 11

8<sup>va</sup> f f f f | f f f f | 11 11 | 11 11 | . . | 11 11 | f f f f | f f f f

8<sup>va</sup> f f f f | f f f f | f f f f | f f f f | f f f f | 3 f f | f f f f

*Allegro.*

*Coplas dulce* //

*Sequi. Oboe*  
*Allegro* 3/4

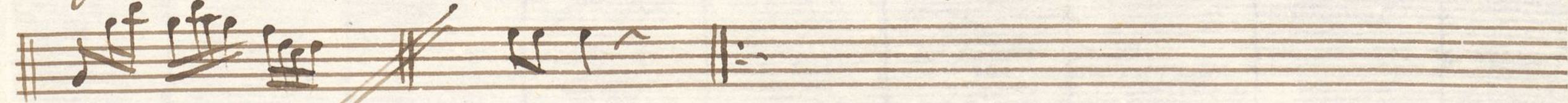
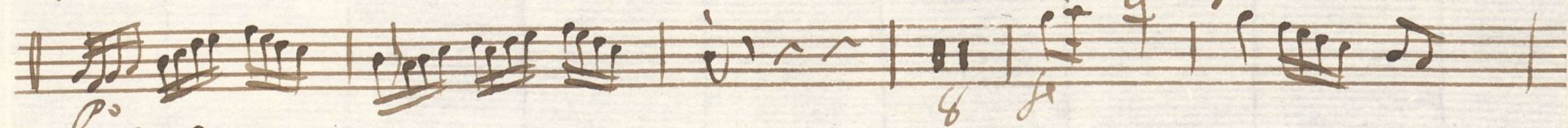
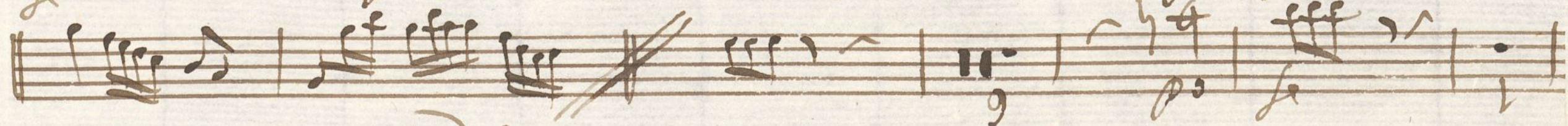
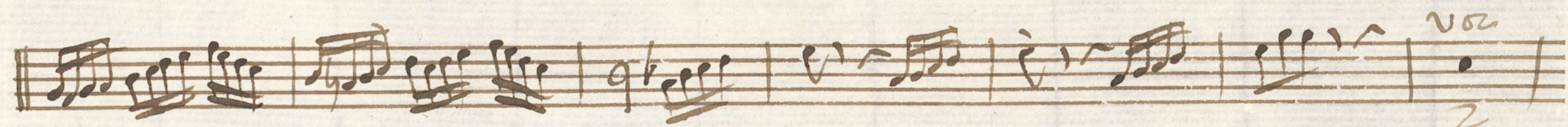

*Allegro*

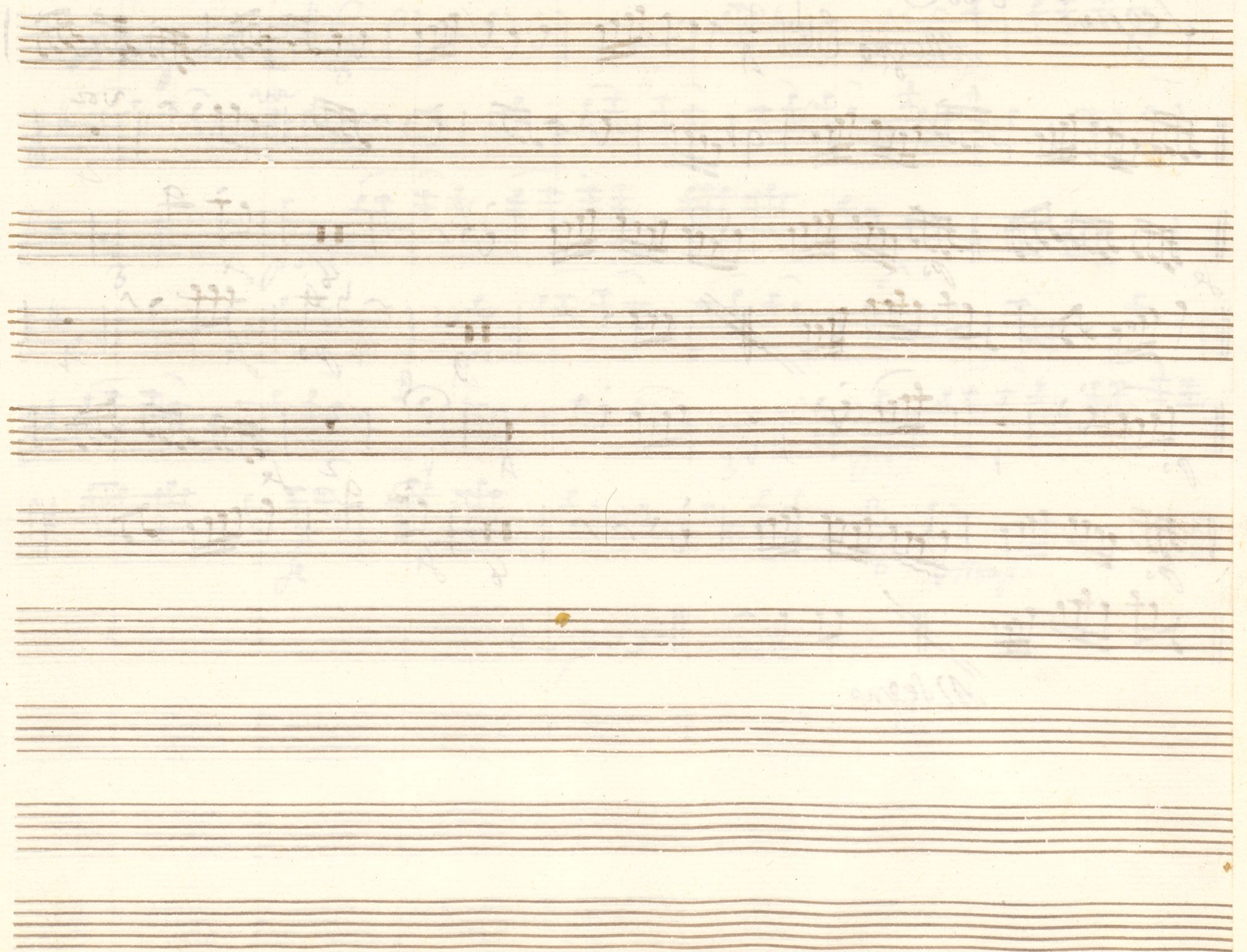

Oboe secondo

Mus 170-6

Canadilla à solo; el Contento de la febre;

Flauta

Allegretto 2/4

18

16

16

25

Allegro

Volti

*Allegro* # 6/8

*Coplas taze,*

*Sequi!* oboe  
*Allegro* 3/4

*Allegro*

*Trompa Primera*

+

Mus 170-6

*sonadilla à solo; el contento della febre;*

*Allegretto*  $\text{C} \frac{2}{4}$

12

8

10

12

3

12

*Allegro*

*tare hasta la sequi. /.*

*Volte*

$\text{C} \frac{2}{4}$

9

Legni,

*Allegro*

Allegro

*Trompa segunda*

Mus. 170-6

*Tonadilla à solo; el contento de la febre;*

*Allegretto*  $\text{C} \# \text{b} \text{b}$   $\frac{2}{4}$

12 8 *o p a f e* *p*

10 12 *f e*

3 5 5

12 *f e* *Allegro*

*haze hasta las sequi.*

*Voce*

*o f o*  $\text{C} \# \text{b} \text{b}$  *voz*

*Sequi* *Allegro*  $\text{C} \flat \text{B} \flat$   $\frac{3}{4}$

*voz*

*p*

*f*

*p*

*f*

*p*

*f*

*p*

*f*

*p*

*f*

*Allegro*

Contravaſo:

Los efectos de Condicion:

Ms 170-6

L'onadilla à Solo; et Contento de la febre;

~~Allegretto~~ *Allegretto*  $\text{C}\sharp\text{F}\text{6}$

*Allegretto*  $\text{C}\sharp\text{F}\text{6}$

*Allegretto*  $\text{C}\sharp\text{F}\text{6}$

*Allegretto*  $\text{C}\sharp\text{F}\text{6}$

*Allegretto*  $\text{C}\sharp\text{F}\text{6}$

*Allegretto*  $\text{C}\sharp\text{F}\text{6}$

*Allegretto*  $\text{C}\sharp\text{F}\text{6}$

*Allegretto*  $\text{C}\sharp\text{F}\text{6}$

*Coplas* *Allegro*

*Allegro*

*Allegro* *vezei*  
*dos*

*Volte*

*Sequi.* *Allegro*  $\text{C}:\flat$   $\frac{3}{4}$

*voz*  
*p*  
*2 f*  
*p*  
*2 p*  
*p*  
*voz*  
*p*  
*2 f*  
*Allegro*