

Mus 170-4

Leg.^o 7.^o

— + —

Conadilla a Dios;

La Noxia a la Moderna;

//

{ Sra Porta
Sr. Serrido

Del J.^o Moral:

//

170-4

+

Allegretto

6/8

Casa particular, con dos taburetes
y un Vexato grande de mujer

Porta, cobrado

La Camisa, la Peluca, los Zapatos, pronto pronto, que anse de la diez

sale Sarrido

y media, ha de estar en casa el Nobio,

A de Casa
Luego llamo
no ver
ni por

pon den
esas
bol be re mos alla
Vo i me al menos a sen

mar
tar
bol be re mos alla mar
Vo i me al menos a sentar

Pues no ben quel No bio espera y de
de Correr la Posta en Burro no me

sea despachar pues no ben quel No bio espera y de sea
puedo me ne ar de Correr la Posta en Burro no me puedo

despachar y de sea despachar y de
me ne ar no me puedo me ne ar no me

Handwritten musical score for a song, featuring vocal lines and piano accompaniment. The lyrics are in Spanish and include religious references like "señar" and "su re".

Vocal Line 1:

a te ner pa cièn cia prònto me pre
 Ja que no beo la No bia su re

Piano Line 1:

p.

Vocal Line 2:

ten den en se ñar me pre
 trato he de mi rar su re

Piano Line 2:

p.

Vocal Line 3:

me pre ten den en se ñar me pre
 su re trato he de mi rar su re

Piano Line 3:

p.

tenden en se ñar

frats he de mi rar *Allegro*

Parola 1ª que ofillos tiene tan Zainor! que voca tan he chizera!

que peitañas! que colores! que narizes tan bien hechas!

pero no hemos echonada sinopiensa ala moderna,

creo que suenan facones, me hengalano por rier ella;

And. no

6/8

de la Porta

fe

sfz

sfz

sfz

Porta

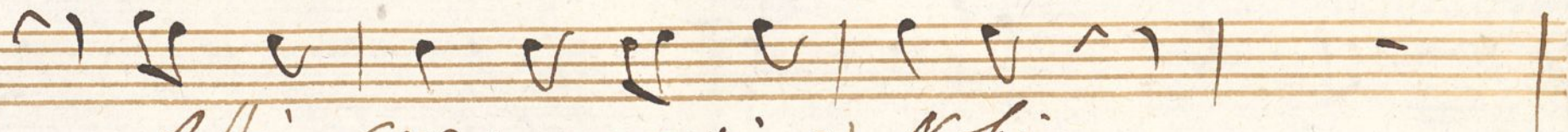

Alli' creo que està el Nobio

por...

Ya sea Cerca aqui la Nôbia

ei ti' rando se el vestido ei ti' rando se el ves

quiero hazerme el de, de ño so quiero hazerme el de, de

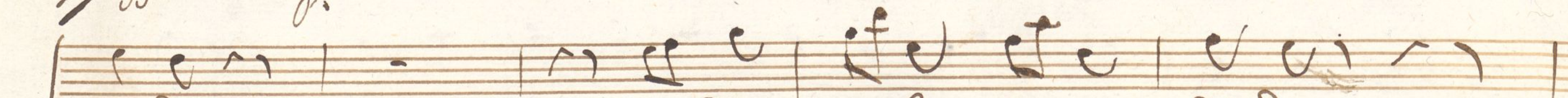
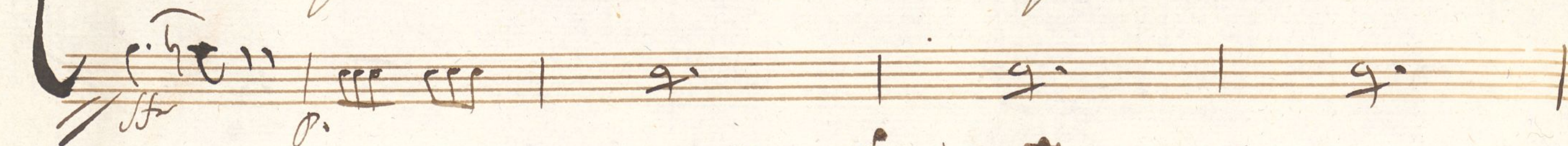

ti do

a de por le sorpren di do

ño so

al mirarme tan hermo so

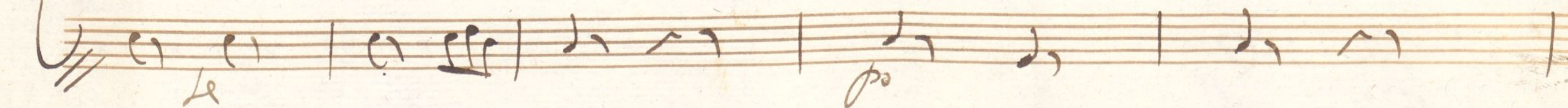

Lyrics:

pa sa re con mi bel da d
Con su amor me a de Vo par
re con mi bel da d pa sa re
mor me a de Vo par Con su amor
pue no me a bi r to le ha re mi rar
le ha re mi rar tie ro que tie ro yo me he de es

Annotations:

- 2a 2a no (twice)
- Allegro
- Porta
- For do

Porta

tar tielo que No haze

Caso no haze ca so Yo le llamo yo le llamo

(chichis chis chichis chis) seño rita seño

Porta

rita Ay que feo ay que feo

par do

mi her mo sura segun bes la ha llegado aena mo rar

la ha llegado a enamorar a enamorar

Para ver si es que me quiere er va

zon di si mu lar para ver si es que me quiere

er va zon di si mu lar er va

para ver si es que me quiere er va zon di si mu lar

a ra

di si mu lar di

si mu lar

di

Pero la ^{2a} porta / supongo que viste a el Nobio, ^{er} en cuerpo y alma;
 ella que Bestia! el / Ante de pasar anada quiero a blaros con franqueza;
 a vstedes a ver de el dia, como vsted, duerme, para con ilustracion, y en fin
 pienso a vsted ala moderna, ella si es agra aia apreciable, no adorna en
 mi velleza, del tesoro de un afecto no le hiciera dueño aun Bestia;
 el / segun es yo lo soi, ella si señor, el / Llamano venga
 ya a la boda ajustada, ella / saca chocolate para,
 el / que en si dia que me tendran! ella / Empezemos la Causela, ^{saca la si}
^{el chocolate}

The score is written for a vocal line and a piano accompaniment. The vocal line includes lyrics in Spanish, and the piano part features a prominent bass line with repeated notes.

Lyrics:

que buen cho co la - - - de que Pan dan sa bro - -
 La noche he pa ra - - - do de sa so se pa - -
 so Co mo soy go ro so y tengo ape di to el cho co la
 da a que ta tai ma da de mi no ha ze Ca so de furia mea

Tempo and Key: *Allegro*, B-flat major (one flat).

Instrumentation: The score is written for a vocal line and a piano accompaniment. The piano part features a prominent bass line with repeated notes.

tito qui siera probar qui siera probar qui siera pro
 braso de ra bía y pesar de ra bía y pesar de ra bía y pe

bar
 sar

gar do
 ¿que yo no roí de Dios? que a aquesto D^{na} Elena?

Porta

gar do
 quiere usted que se lo diga? Almorzar ala moderna, traguemos el chocolate

Porta

gar do
 erucha un Vecado Petra } her moso bien mio

p.

yo a rrimo el a siento pue de mi tor mento se

quiero en terar

de de que or e bisto sus pi ro y fa llez co

y so lo a pe rez co ta mano lo grar tu

mano lo grar ablado Mas se a que dado

Portas *gar^{do}* *Porta*
 dormida, digo? digo? quien bocea? que es esto Señora? esto es dormirse
gar^{do} *sale criada* *sete tantan*
 ala moderna, traguemos la dormidura, tomervsted aquesta es que la
Porta *Morvivo* *Bravo* *Bravo* *Bravo* *di*
 que le *Morvivo*
 sea Dⁿ tha deo que saldre' a pares aun que haga calor aun
p^o *gar^{do}*
 y que pito toca a qui Dⁿ ta

Porta

Deo obtiene el empleo de mi consultor de

Con consultor yo no le quiero el pre

ciso al que se casa lleve el gasto de la casa si señor y no se

ñor si se ñor y no señor sea del modo que

sea { traga ray el Consultor yo no quiero } sea del modo que

Sfor

sea { traga ray, el Consu tor
yo no quiero

Consul tor { traga ray, el Consul tor el consul

tor el consul tor

Parola 3^a *gord* y de que sirbe alar Damas el consultor. *Porta* de Doncella, de Page,
y de otras mil cosas, el mealegra de saber la, ella oiga las vised, la sirbe
deirla à buscar, hilos, seda, a compañarla en el Prado, convidarla ala Comedia,
traerla flores, monda dienos, la barla el fleco, las medias, y peinarla la Peluca,
el puer elotambien pudiera yo hazer lo, ella que desatino! Usted ò de lira ò sueña,
no con sidera Usted que eso es pensar ala Moderna? el traguemos el Consultor,
ella que ay? Criada que d^{ta} adeo esperas;

Salala
Criada

Allegro *Porta*

En te en mi Cuarto por Dios Corriendo por Dios co

riendo *par do* Lo no lo entiendo porque Razón *Porta* este no es

Caso de digresion *par do* Nome es con do de por *Porta*

fuerza *par do* Ni por prado vamos prontos *par do* que pesada *Porta* que pel

mazo *todos* esta es mucha sin Razón *par do* esta es mucha sin Ra

zon esta *sin rrazon* *Brebe mente* Con mi a
 fucia Ce de ra de su o pi nion cede
 Brebe mente yo y mi Barro no hi
 remos a chinchon no *Brebe*
 mente *Con mi a fucia* *cede ra de su o pi nion de su o pi*
yo y mi Barro *no hi re mos a chinchon a chin*

nion opinion
 chon a chinchon

Porta

Porque vstedn ore el con de di pa me al punto di
 Puer en ellos que puede haber de malo ha

Sardo
 Sardo

porque ami no me a gradan por
 que de mi Salli ne ro que

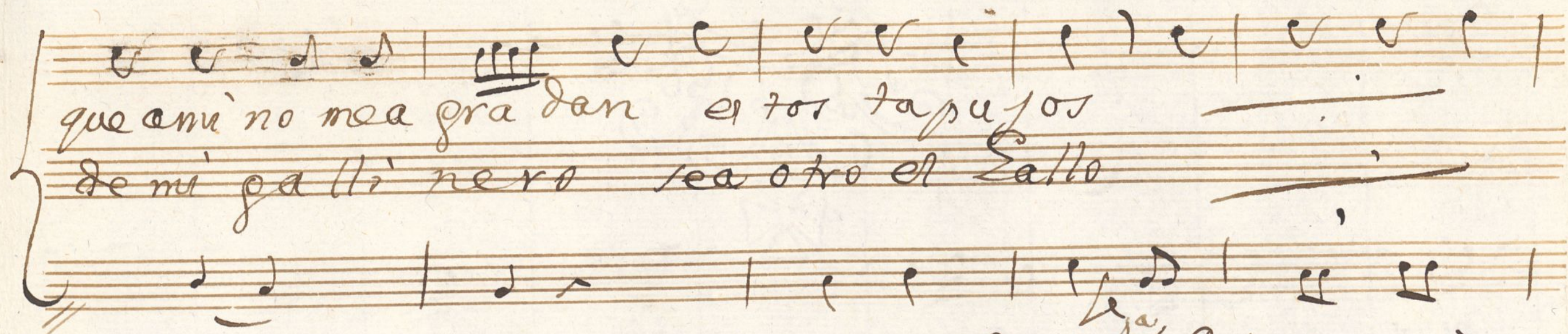

que amí no mea gra dan a los tapujos
de mi galli' nero sea otro el Salto

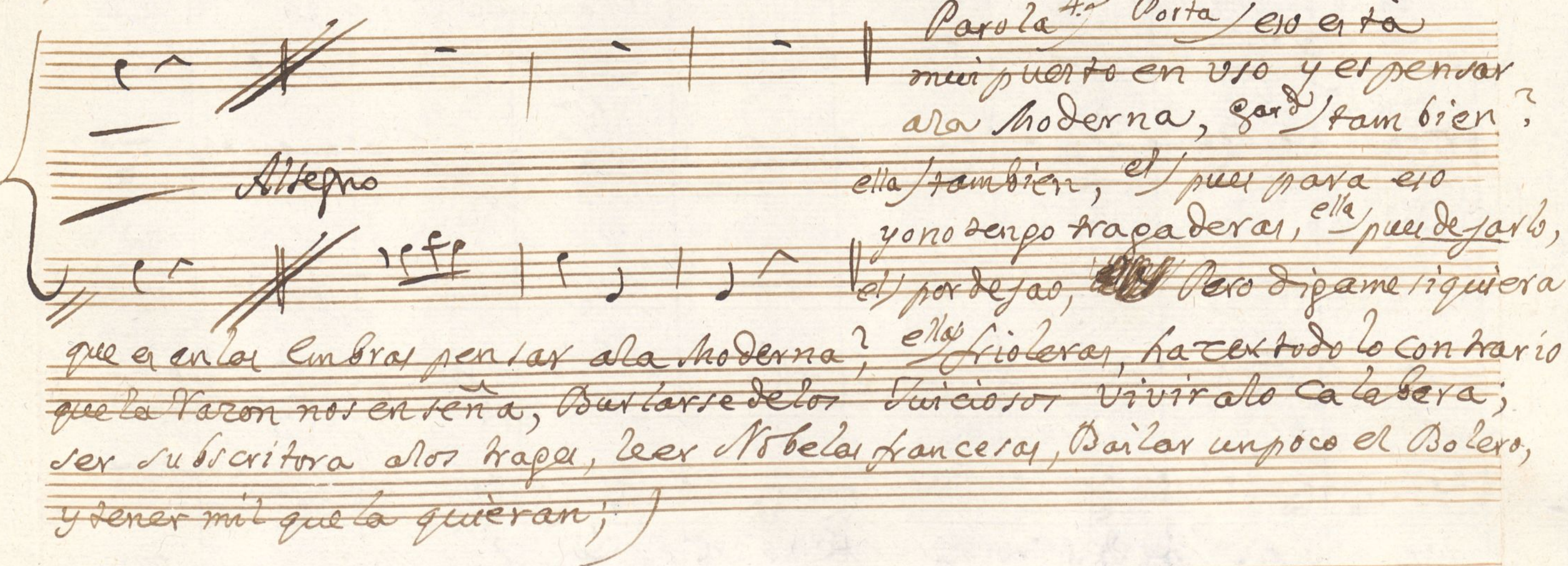

Allegro

Parola ^{4.a} Porta / eio eta
muy puerro en uso y el pensar
ala Moderna, Gard / tambien?
ella / tambien, el / puer para eio
yono senpo traga dera, ^{ella} pue de jarlo,
el / por de jarlo, ~~ella~~ Pero digame si quiera
que a en la Embra pensar ala Moderna? ^{ella} si quiera, ha tex todo lo contrario
que la Varon nos en reña, Darse de los Juicios y vivir ala Calavera;
ser suscritora a los trapa, Ver Nobela francesa, Bailar un poco el Bolero,
y tener mil que la quieran;

Segui,

And.^{mo}

Porta

el to es pensar Amigo

el to es pensar Amigo

ala moderna ala mo

der na ala moderna

ala mo =
Mas

~~yo no~~

der na sea vi de la suerte sea vi de la suerte mujer de

quero que sea mi Ma rí do que sea mi Ma rí do a lo mo

sea - mujer de se - - - a sea si' des va
 derno - a lo mo der - - - no que sea mi Ma

suerte sea si' des va suerte - mujer de se
 rido - que sea mi Ma ri do - a lo mo der

a mujer de se a mujer de sea -
 no a lo mo derno a lo mo derno -

Allegro

Parola ^{5.^a} ^{8.^a} ^{Porta} ^{que era guato}
 donde ba vived, ^{el} en mi tierra, a bucar super antigua,
 ella / rinquelapadeesa Píza la tiene vived ^{el} donde?
 ella / en mi, ^{el} y el consultor, la es que la, el chocolate,
 el dormirre, ^{ella} todo arido una Cautela, ^{el} inde que
 el a carmiendo su Capricho Corrigiera; ^{el} esto el de rir que me cae,
 ella / si usted apaña mi penda; ^{el} porque me he de ha cer topar, siemos nacido
 para ella, lo mejor ~~yo~~ lo mas pronto, lamano, y los brazos ~~de~~ vengon;

Finar

Allegro

de Con zento mi
 de Con zento mi

pecho se inunda de placer se enagena el alma disfru
 pecho se inunda de placer se enagena el alma disfru

temos de tan dulce calma disfru temos de tan dulce a
 temos de tan dulce calma disfru temos de tan dulce a

mor disfru temos de tan dulce amor de tan dulce a
 mor disfru temos de tan dulce amor de tan dulce a

ma
de placere se ena pena el a?
le
disfrutemos de
ma
tan... dulce col... ma
disfrutemos de tan dulce

Handwritten musical score for a song, featuring vocal and piano parts. The lyrics are in Spanish and describe the sweetness of love.

Vocal Part (Soprano/Alto):

- Staff 1: *a* - - - - -
- Staff 2: *cal* - - - - -
- Staff 3: *de tan dulce amor de - - - tan*
- Staff 4: *ma di fru temos de tan dulce amor de tan*
- Staff 5: *Dulce a - - - mor amor di fru*
- Staff 6: *Dulce amor amor di fru*

Piano Part:

- Staff 1: *de tan dulce amor de - - - tan*
- Staff 2: *ma di fru temos de tan dulce amor de tan*
- Staff 3: *Dulce a - - - mor amor di fru*
- Staff 4: *Dulce amor amor di fru*

Finale:

- Staff 5: *fin*

temos de tan dulce amor amor disfrutemos de

tan dulce amor amor disfrutemos del amor

del amor disfrutemos del amor del amor

2.ª vez Fin

del amor del amor del amor del a
del amor del amor del amor del a

mor
mor

Violin Primero

Mus 170-4

Conadilla a Duo; La Novia ala Moderna;

Allegretto & 6/8

Parola

Staccato
vor
po

le

po *for* *le* *po* *le*

le *po*

Allegro

Parola

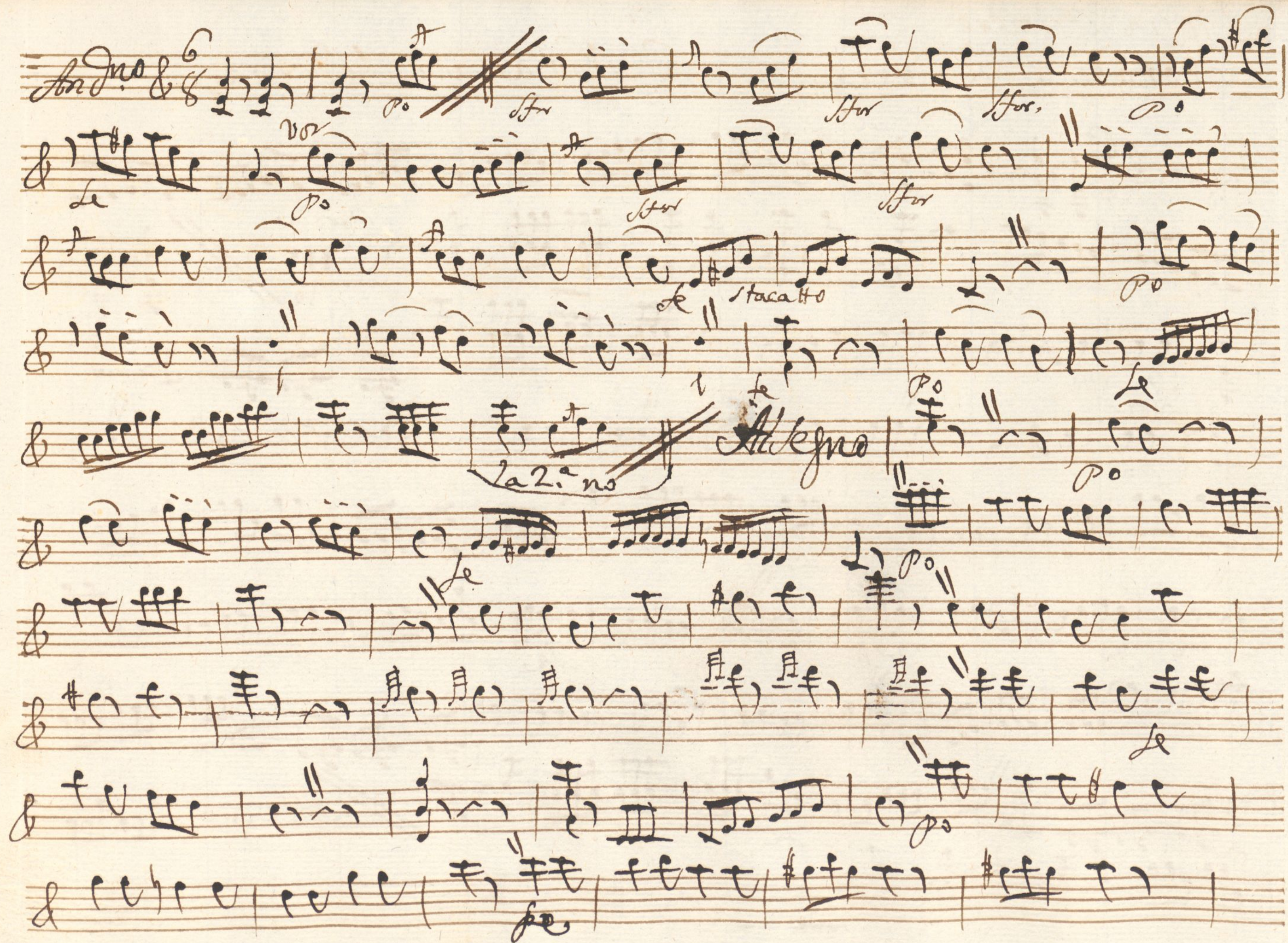

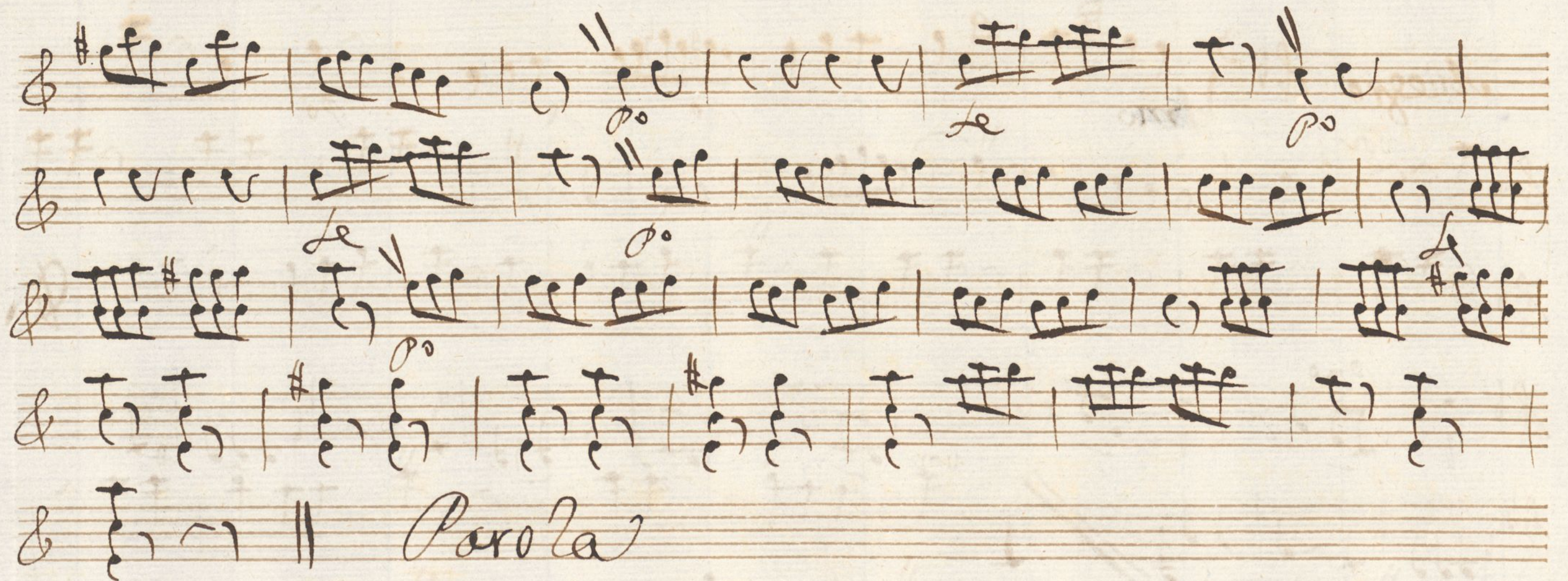

Allegro *Afmo* *vo* *po* *le* *po*

Q.C.

mo *vo*

mo

For *Allegro* *Parolas*

Allegro

le *po* *le* *Marivó* *le*

le

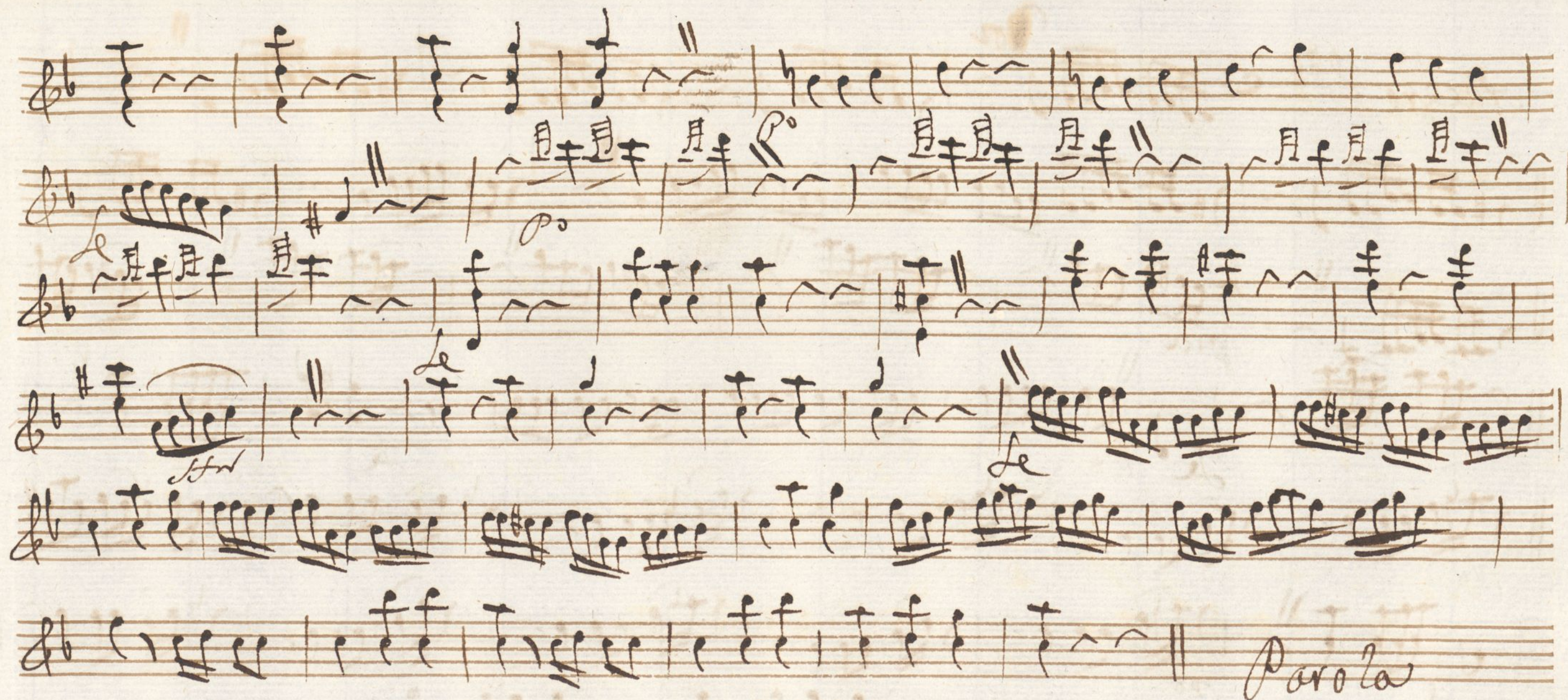

Allegro ੬ *Vol*

pia

Sigue

Allegro ੬ *Vol*

Vol

- Parola* (appearing at the end of the third staff and at the beginning of the eighth staff)
- Segue: Andro* (appearing between the third and fourth staves)
- Allegro* (appearing between the seventh and eighth staves)
- Volte* (appearing below the eighth staff)

The manuscript shows signs of age, including some staining and wear along the edges.

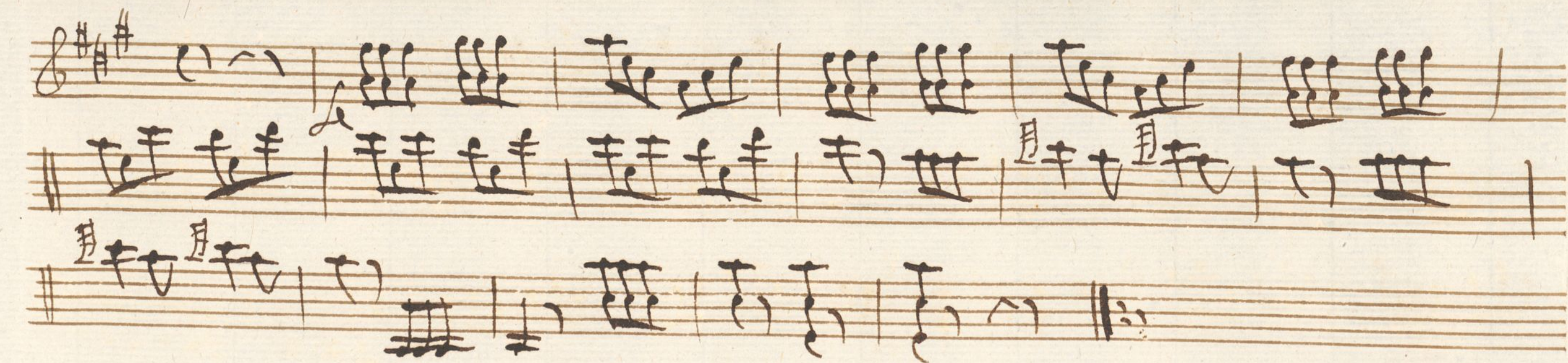

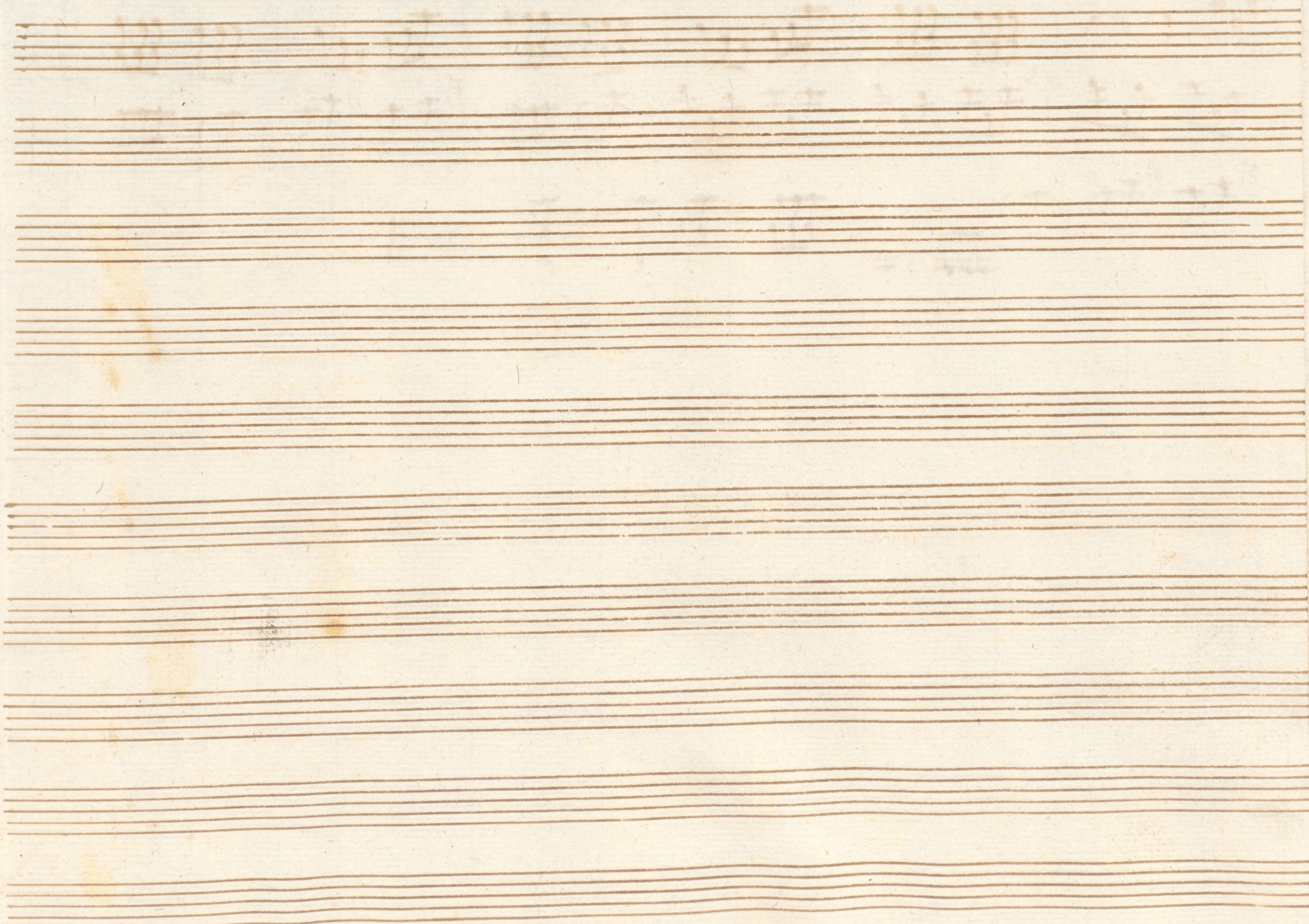

Violin Primo Supl.^{do} +

Mus 170-4

Conadilla a Duo; La Novia ala Moderna

Allegretto & 6/8

Staccato

Parola

Allegro

Parola

Key markings and annotations include:

- Andante* (top left)
- 2a 2a no* (under the fifth staff)
- Allegro* (under the fifth staff)
- Staccato* (under the third staff)
- Dynamic markings: *pp*, *ff*, *le*, *no*

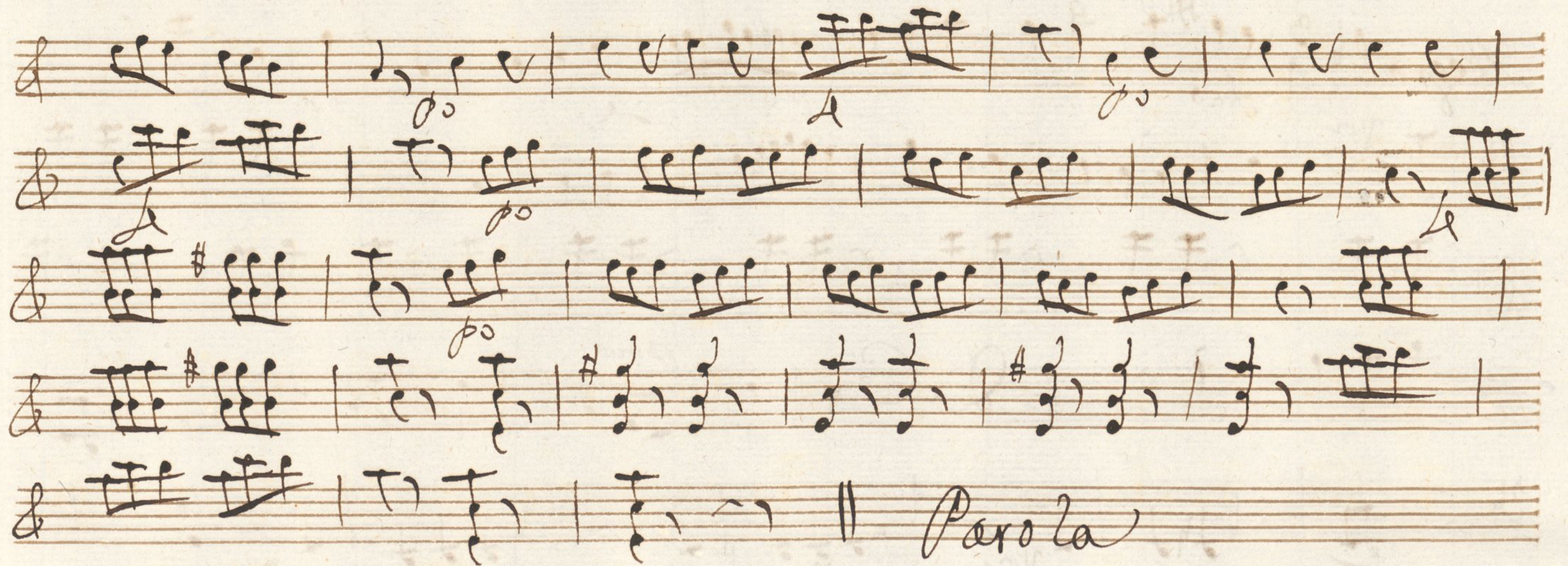

Allegro & 3/4 *And* *mo* *so* *le* *so*

Q.C. *mo*

Parola *Allegro*

Ma vivo

Parola

Allegro & $\sharp\sharp$ ^{*voz*}

Sigue

Allegro & $\sharp\sharp$ ^{*voz*}

- Parola* (written at the end of the third staff)
- Segue And.* (written above the fourth staff)
- Allegro* (written above the fifth staff)
- Allegro* (written above the eighth staff)
- Parola* (written at the end of the eighth staff)

The notation features complex rhythmic patterns, including many beamed sixteenth and thirty-second notes, and some staves have a *3* marking above them, possibly indicating a triplet. The handwriting is in dark ink on aged, slightly stained paper.

Volta

final Allegro 6/8 F\# C\#

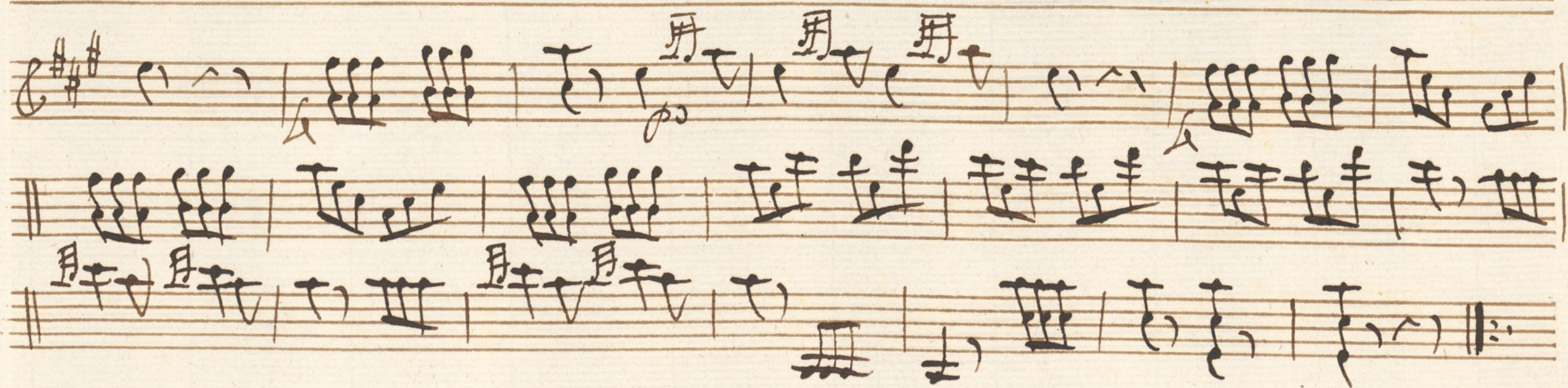

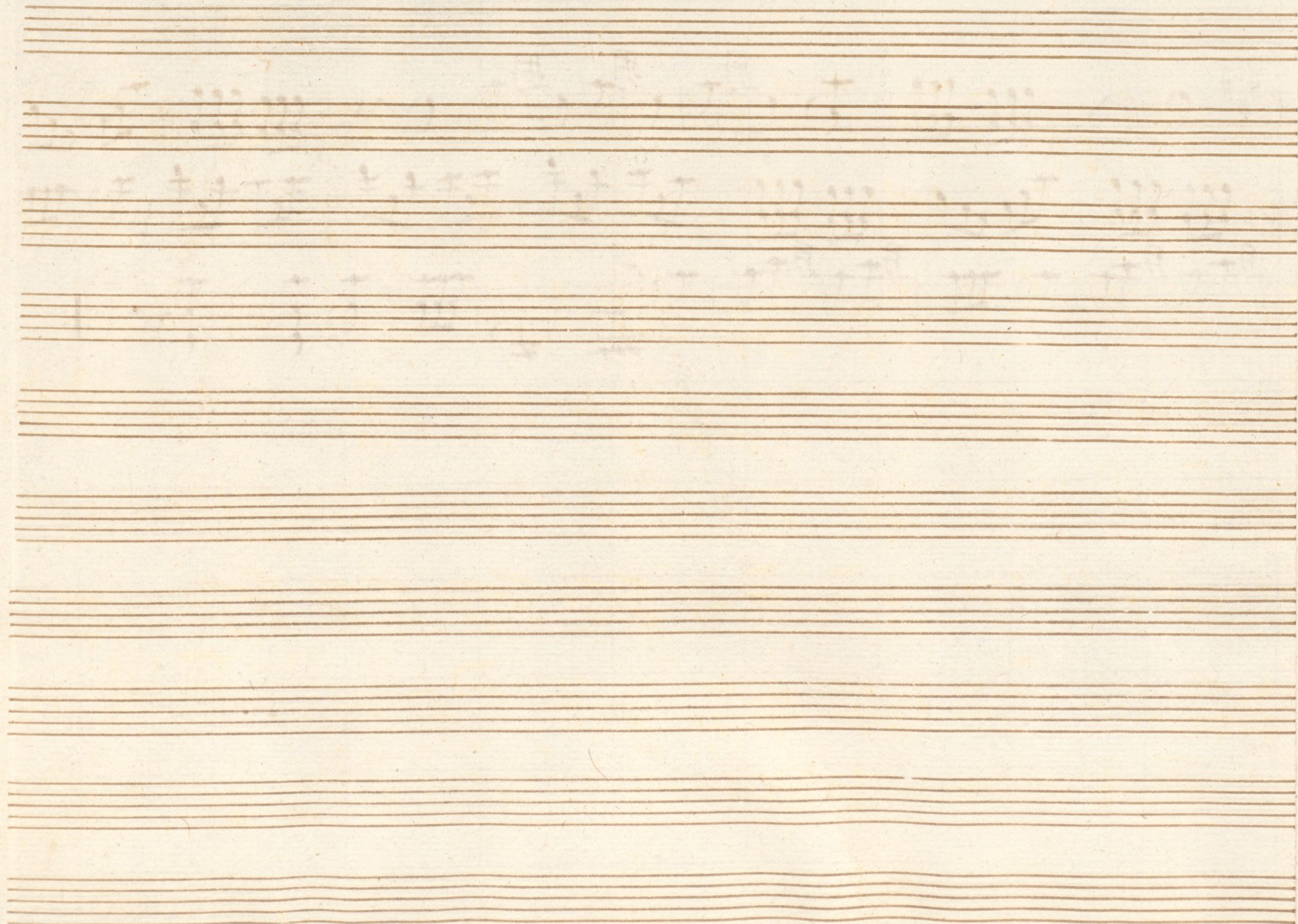

Violin Segundo

Mus 170-4

Conadilla a Duo; La Novia ala Moderna;

Allegretto & 4

Parola *stacato*

Allegro

Parola

Key markings and features include:

- And no* (Andantino) at the top left.
- no* (no) above the second staff.
- for* (for) above the second staff.
- for* (for) above the third staff.
- tacatto* (tacet) above the third staff.
- Segno* (Segno) above the fifth staff.
- 2a 2. no* (2nd 2nd no) above the fifth staff.
- for* (for) above the sixth staff.
- for* (for) above the seventh staff.
- for* (for) above the eighth staff.
- for* (for) above the ninth staff.
- for* (for) above the tenth staff.

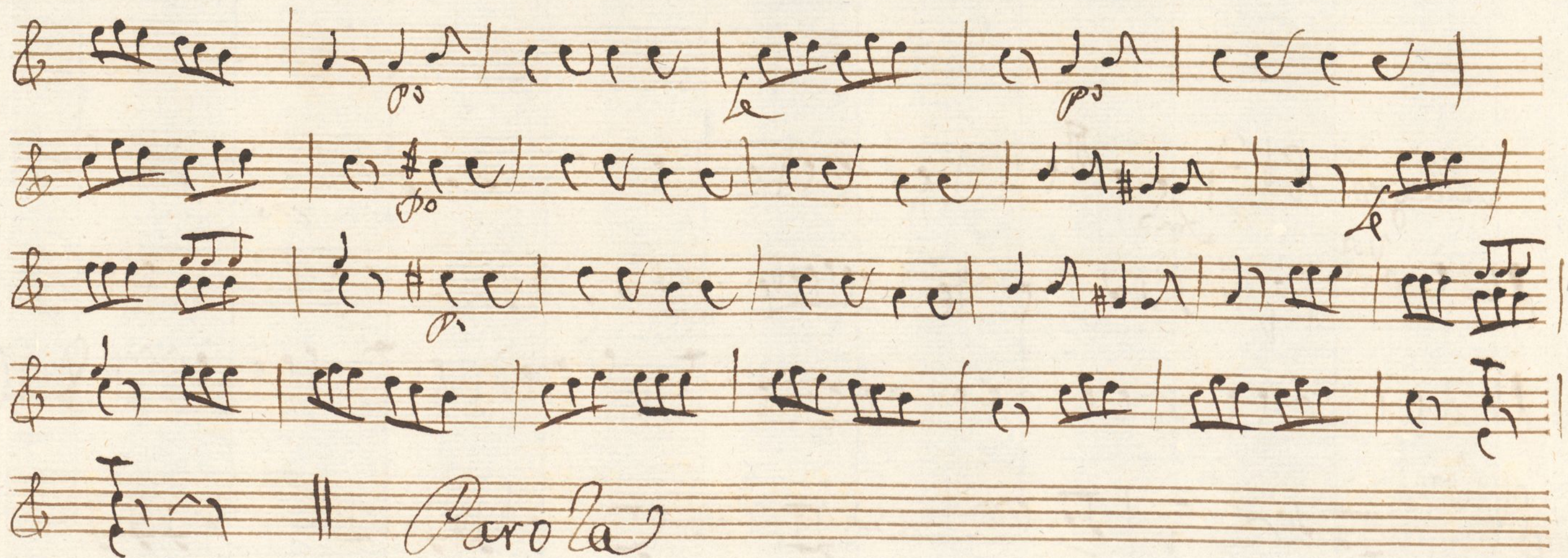

Allegro

Allegro

Parola

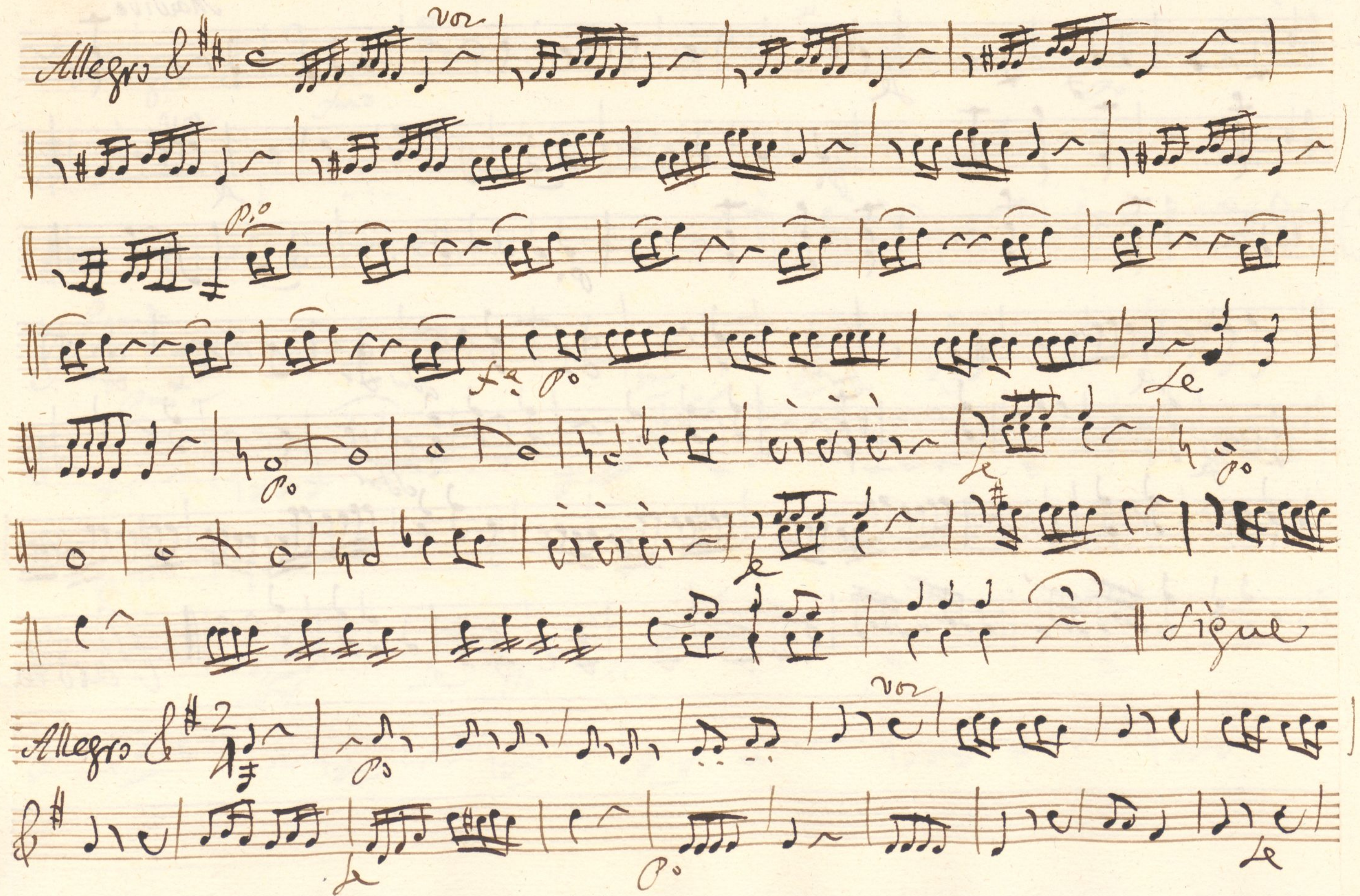
Allegro ࢪ ^{vo} 

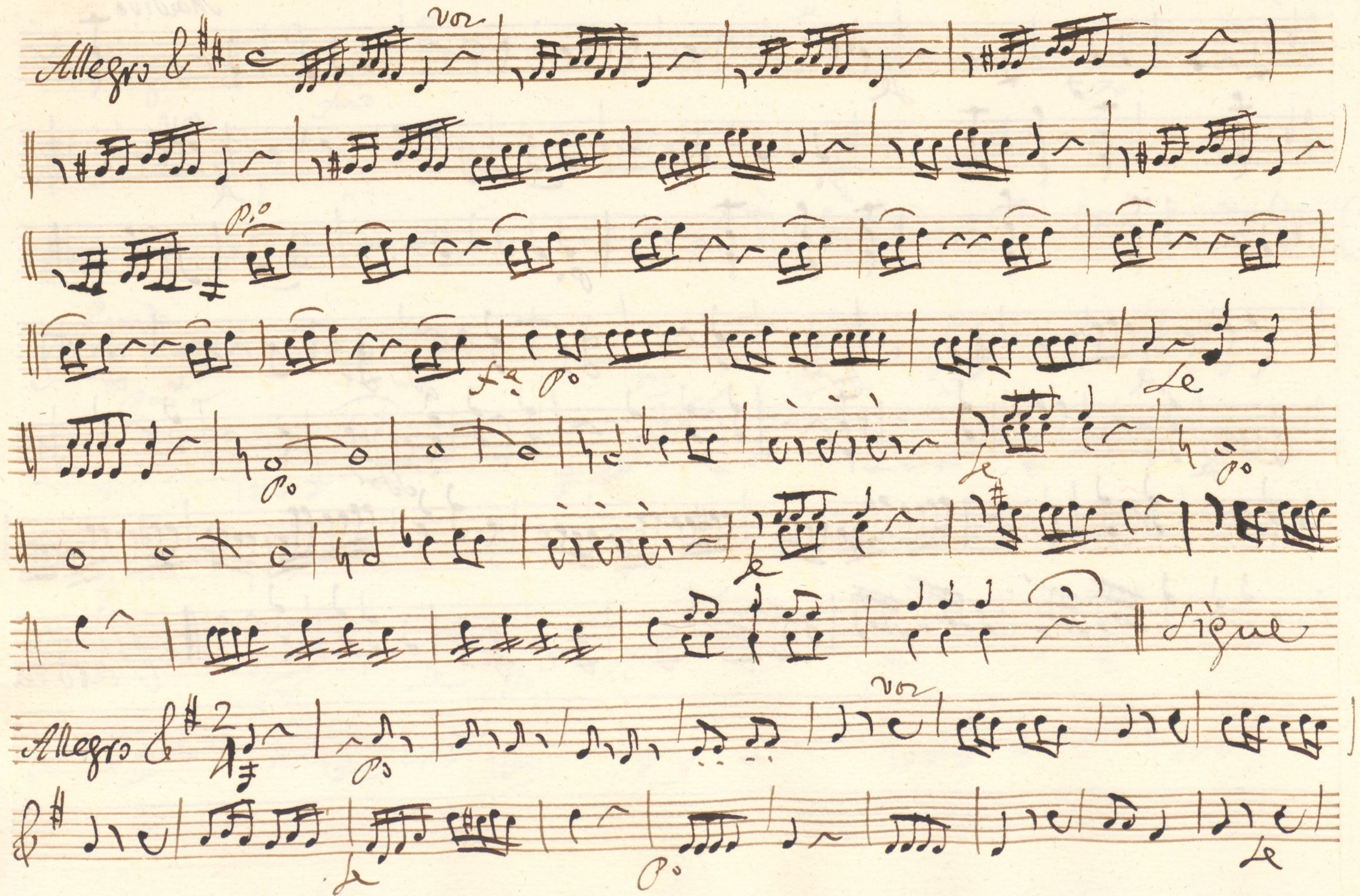
Allegro ࢪ ^{vo} 

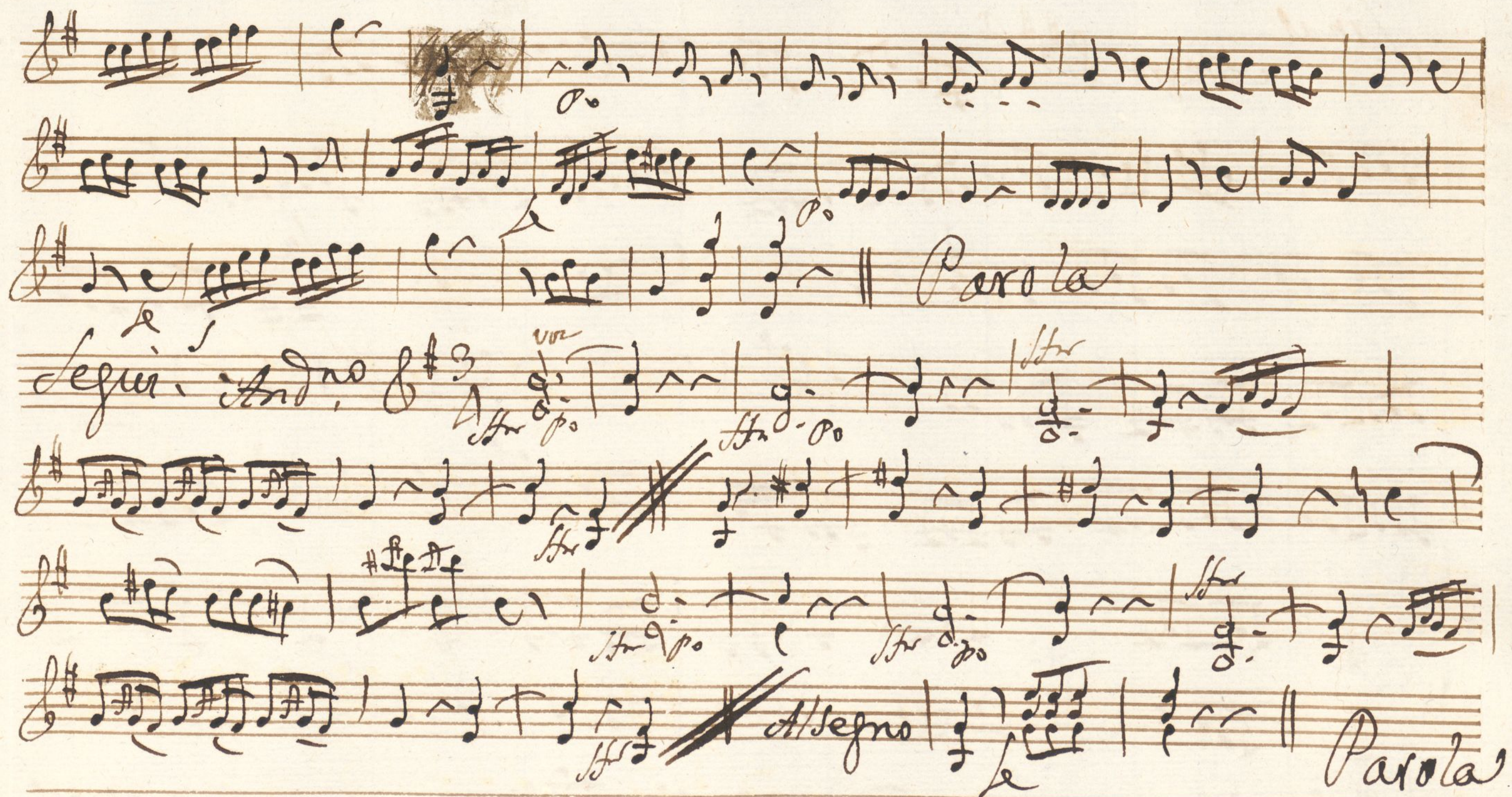

final *Allegro* & $\sharp\sharp$ 6 *no*

Punteado arco fmo

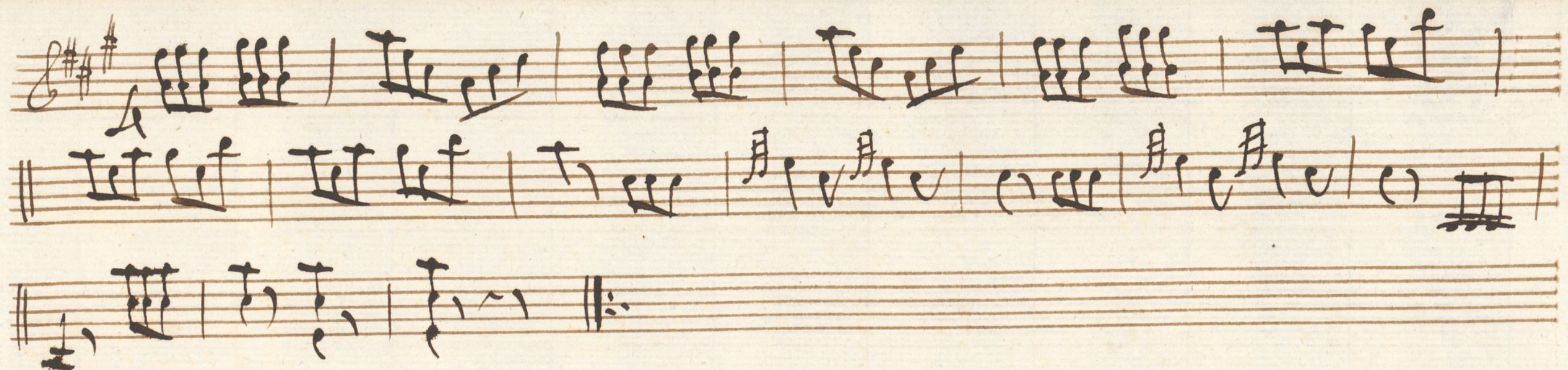

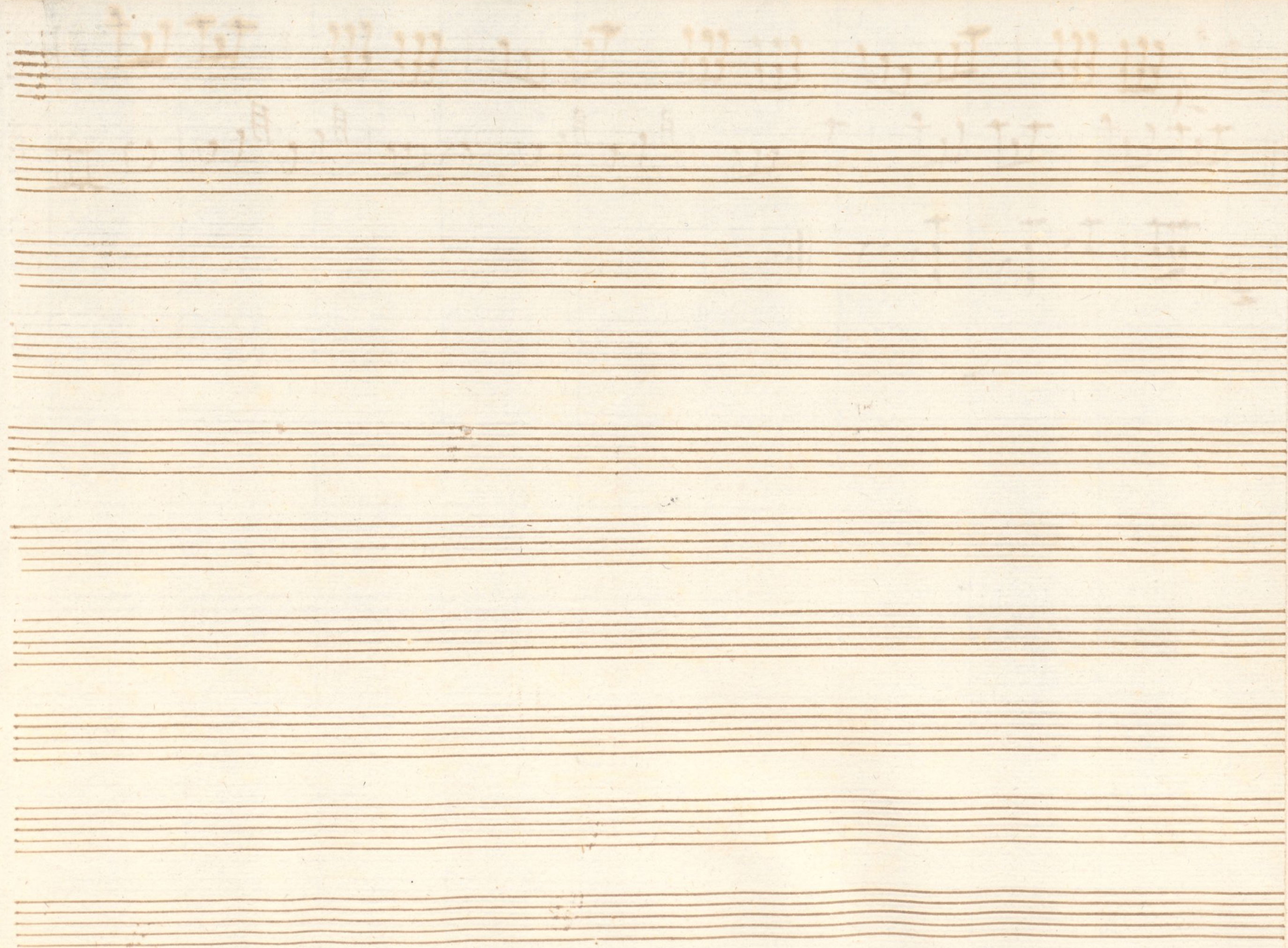

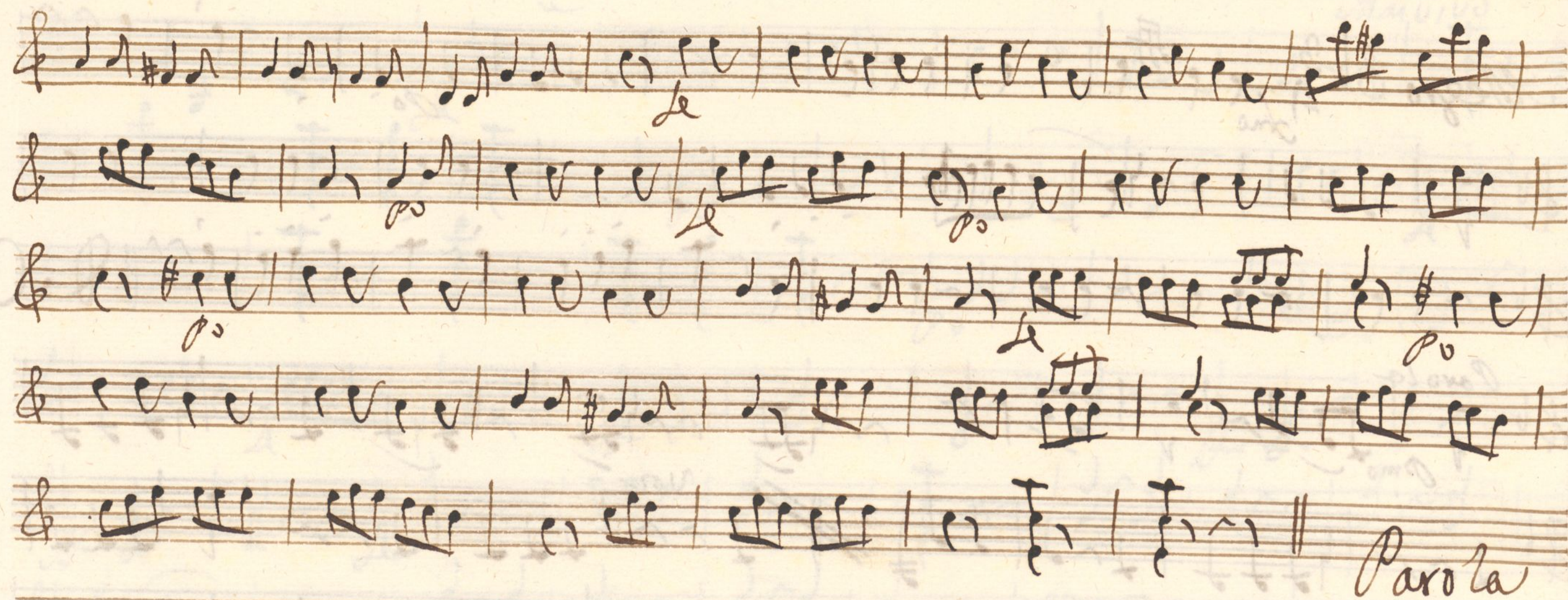

Allegro 3/4 *mo* *po* *Var*

Parola *mo* *Var*

Allegro *mo*

Fin

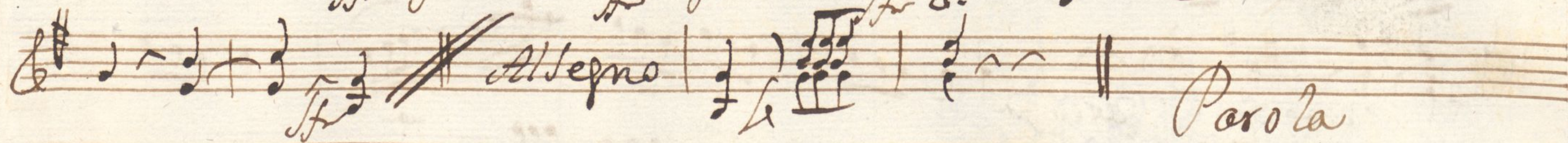
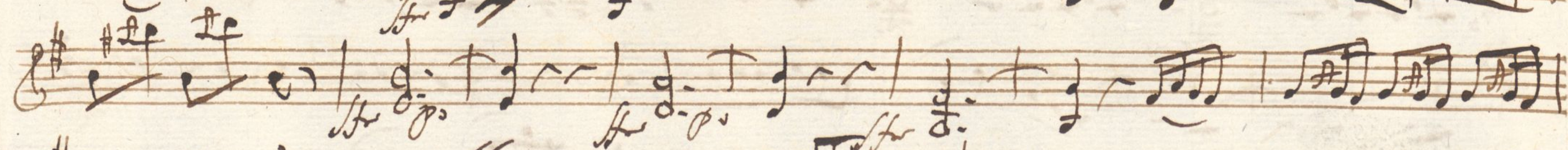
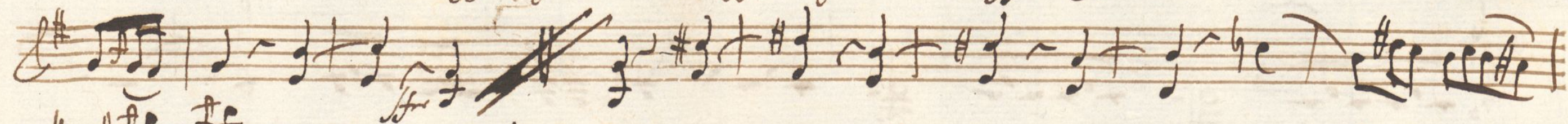
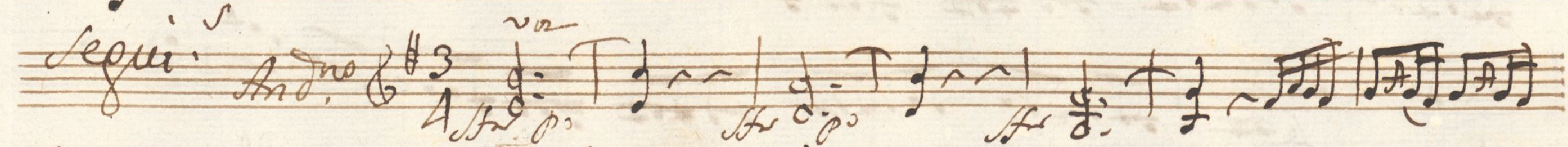
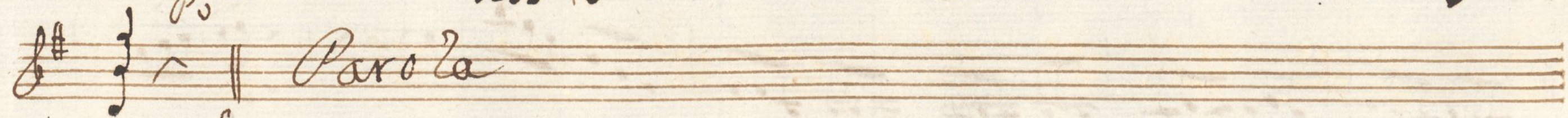

final *Allegro* *no*

p *f* *p* *p* *p* *p* *p* *p* *p* *p*

Pausado *arco* *f*

Oboe Primero

Mus 170-4

Conadilla a Duo; La Noia ala Moderna;

Allegretto & 6/8

Solo p.

p. solo

Parola

And. fare // Parola

Allegro 3/4

Q.C.

Solo P.^o

Allegro

Mauvivo

Solo

Parola

Allegro $\text{G}\sharp\text{C}$ *Sol*

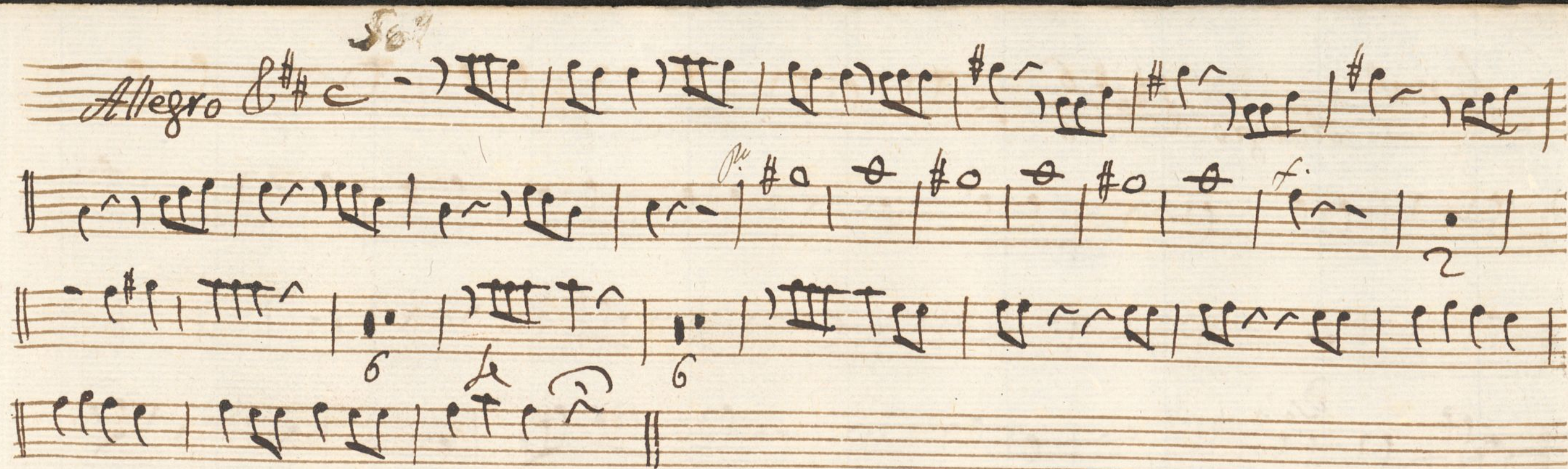

$\frac{2}{4}$ *taze* || $\frac{3}{4}$ *seguir taze* ||

Voli

final *Allegro* $\text{G}\#\#\text{G}$ $\frac{6}{8}$

Oboe Segundo

Conadilla a Duo; La Novia ala Moderna;

Allegretto 6/8

solo
Po

solo

voz
solo

solo

3

3

Allegro

And no *faze* *Parola*

Allegro & 3/4

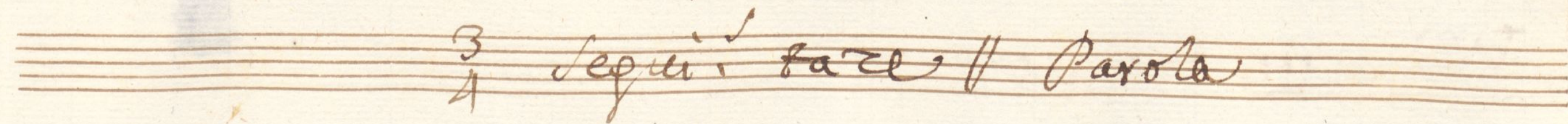
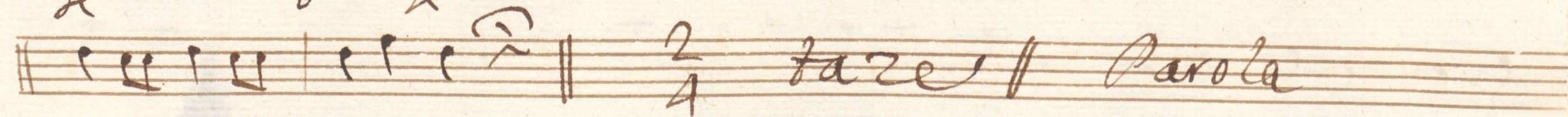
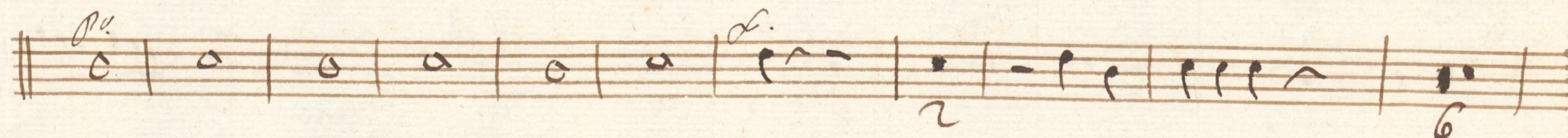
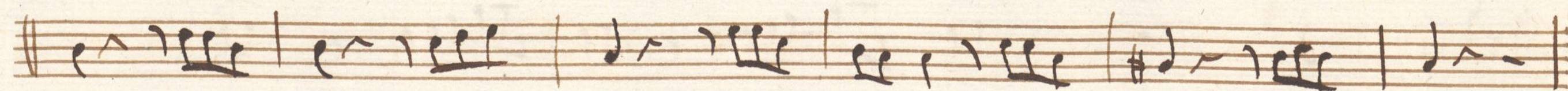
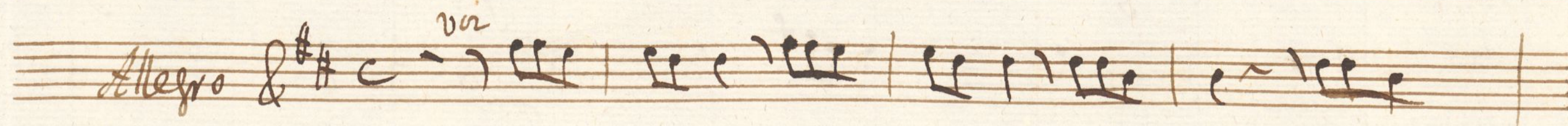
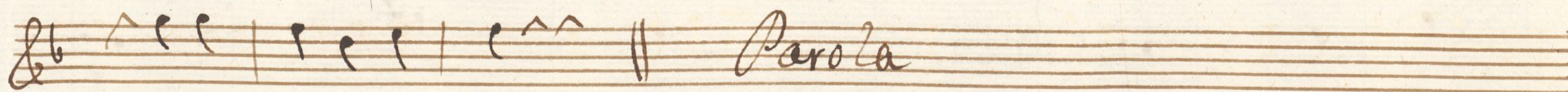

Final *Allegro* $\text{G}\sharp\text{A}\text{B}$ $\frac{6}{8}$

Trompa Primera

Mus 170-4

Conadilla à duo; La Nochia ala Moderna;

In Ce

Allegretto 6/8

Solo
p
f
Allegro
Parola

An dno fare // Parola

In de

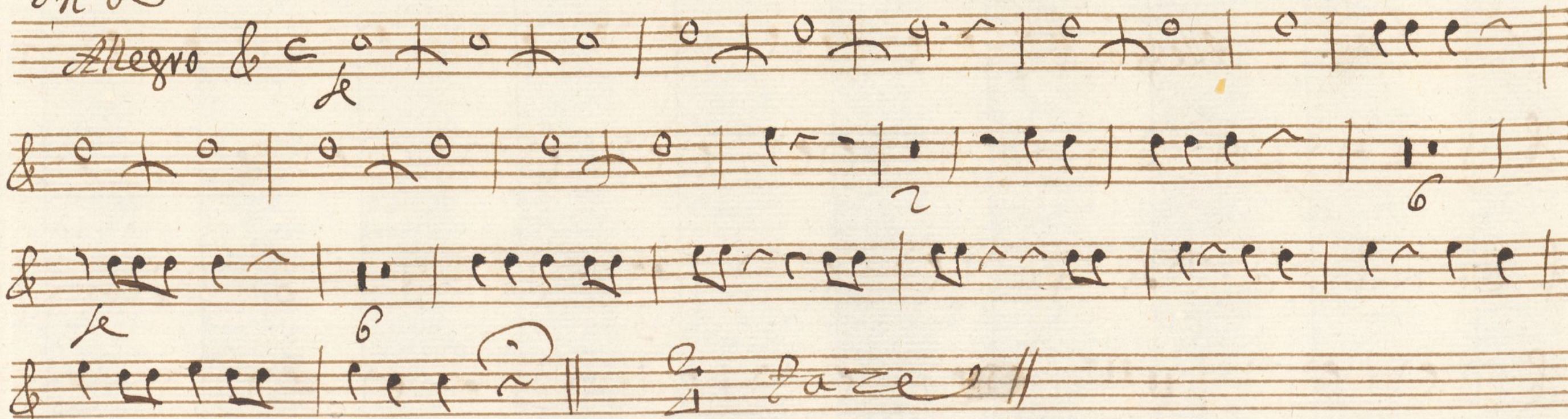

Segui. Tace // Parola

In A. *final*

Allegro & 6/8

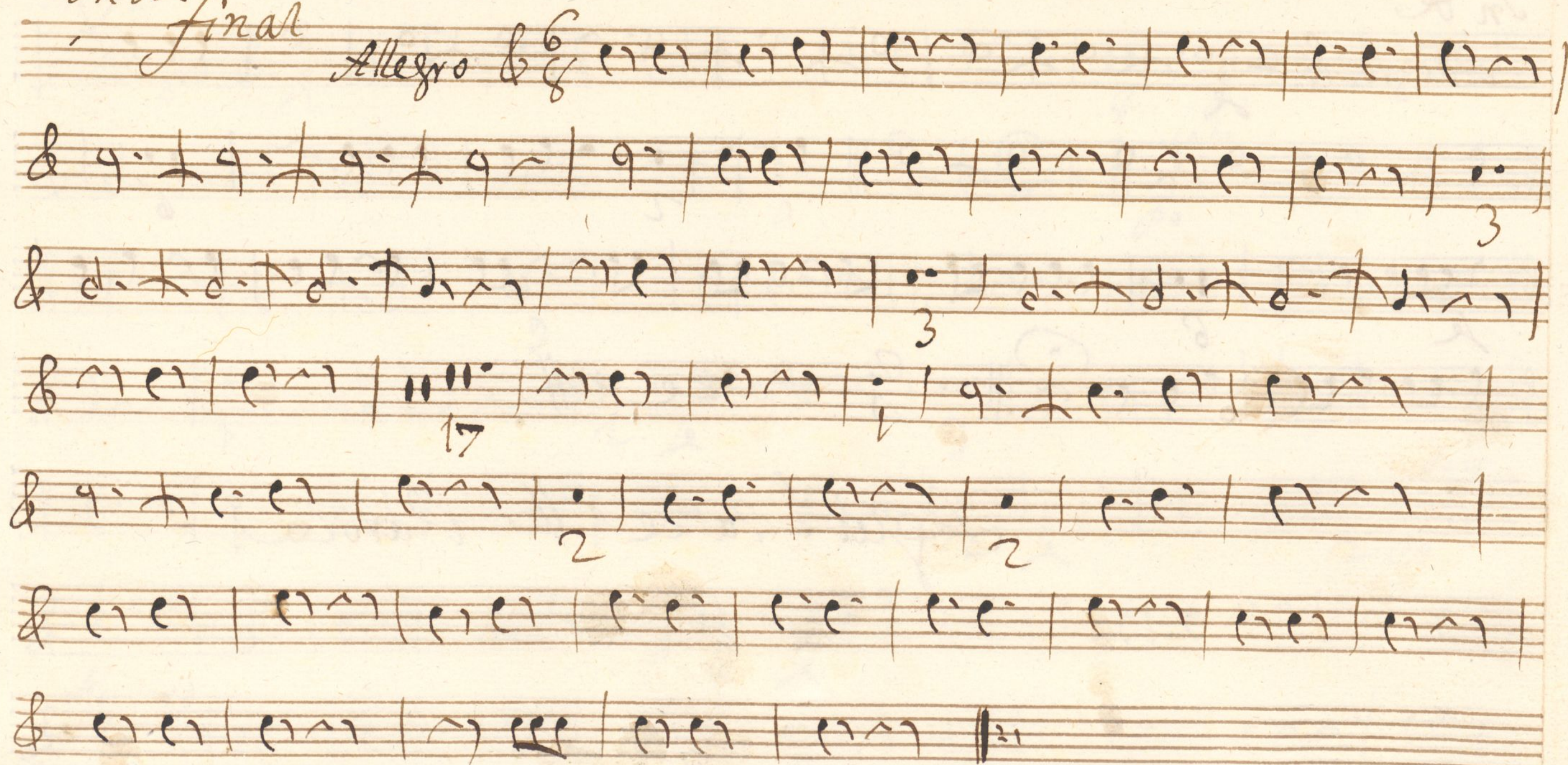

Trompa segunda +
Conadilla à duo; La Nobia ala Moderna;

Ince

Allegretto 6/8

And^{no} taze // *Parola*

In fe

Allegro & $\frac{3}{4}$

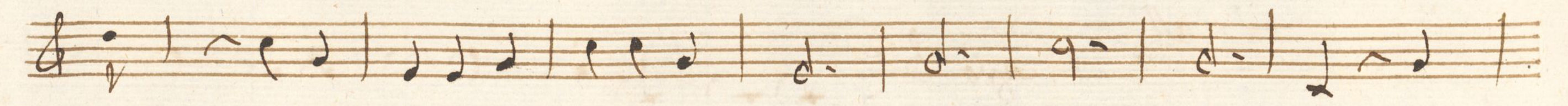

Parola

In de

Allegro

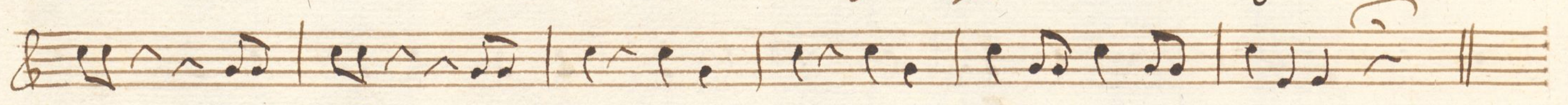
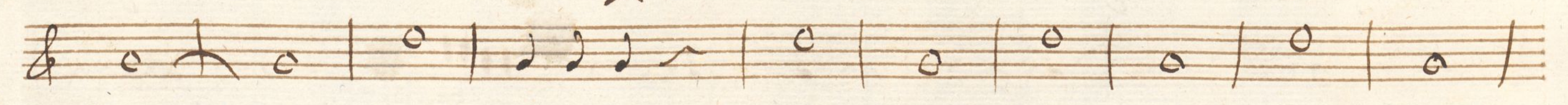
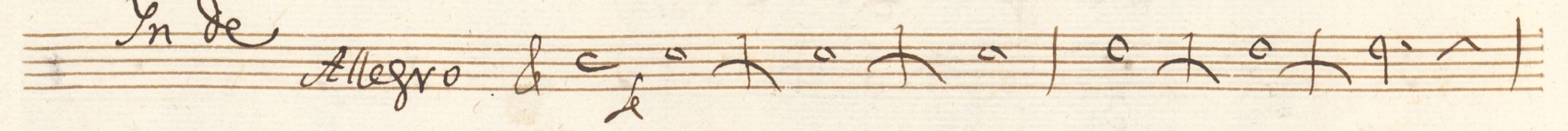

fare //

Segui. fare // Parola

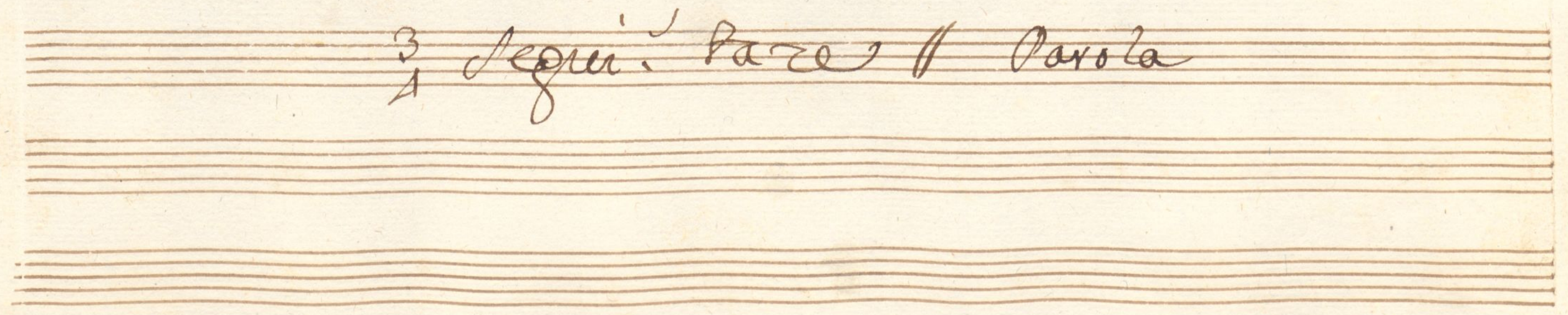

In A. final Allegro & 6/8

Contrabajo.

Mus 170-4

Conadilla à Deus; La Novia ala Moderna;

Allegretto $\text{C} = \frac{6}{8}$

$\text{C} =$ Parola

$\text{C} =$ Noz

$\text{C} =$

$\text{C} =$ Le

$\text{C} =$ Vinge

$\text{C} =$ Le

$\text{C} =$ Le

$\text{C} =$ Parola

Key markings and annotations include:

- And.te* (Andante) at the beginning of the first staff.
- no* (no) above the second staff.
- Allegro* (Allegro) above the fourth staff, following a double bar line.
- 2a no* (2a no) above the fourth staff, preceding the *Allegro* marking.
- Parola* (Parola) at the end of the tenth staff.

Allegro 3/4 *And* *Vo* *po* *ff* *14* *po* *ff* *le* *po* *Ma vivo* *po* *le* *Volte*

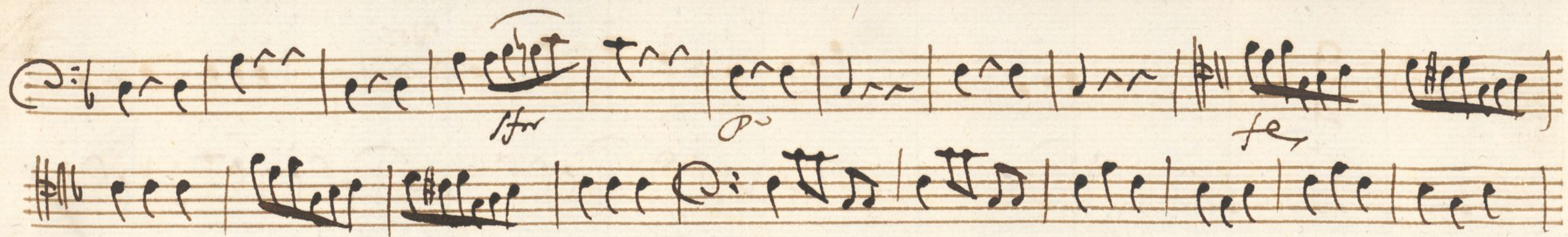

Parola

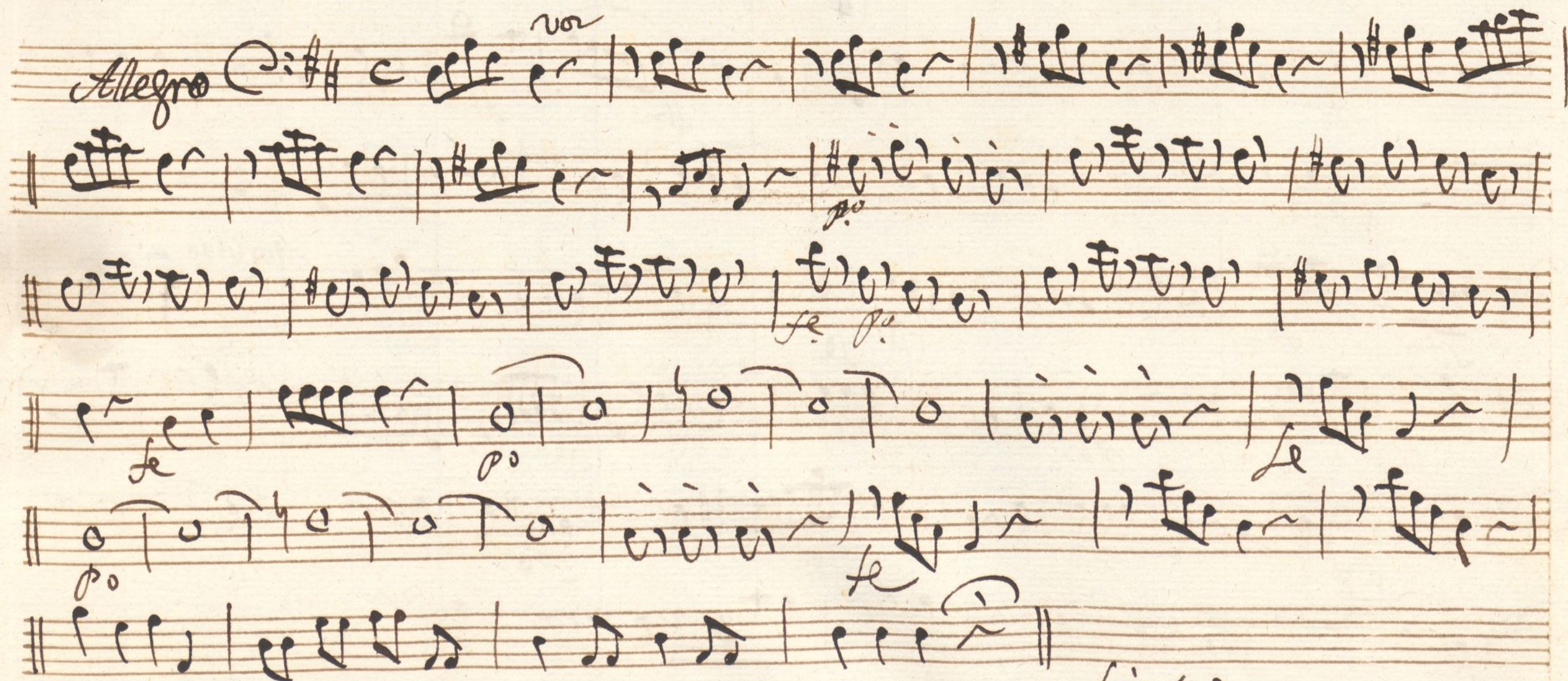

Sigue

Allegro $\text{C}\sharp$ $\frac{2}{4}$ p.o. va

Segue *Andante* $\text{C}\sharp$ $\frac{3}{4}$ p.o. va

Allegro $\text{C}\sharp$ $\frac{2}{4}$ p.o. va

Parola

Allegro $\text{C}\sharp$ $\frac{2}{4}$ p.o. va

Parola

final *Allegro* $\text{C}=\text{F}\text{F}\text{F}$ $\frac{6}{8}$

se

p.

p.

p.

p.

p.

se

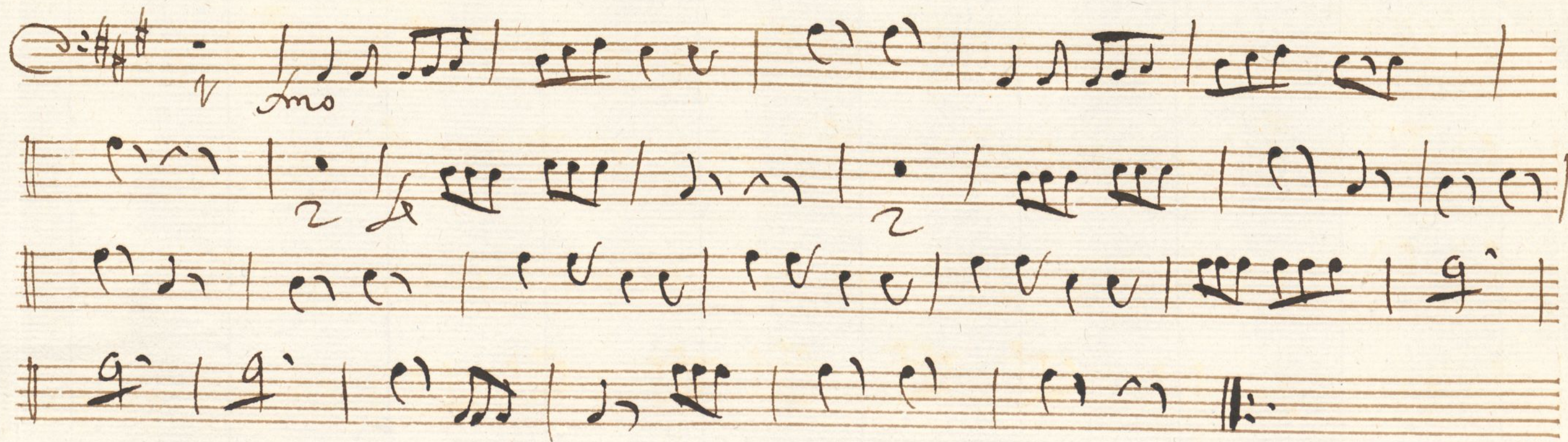

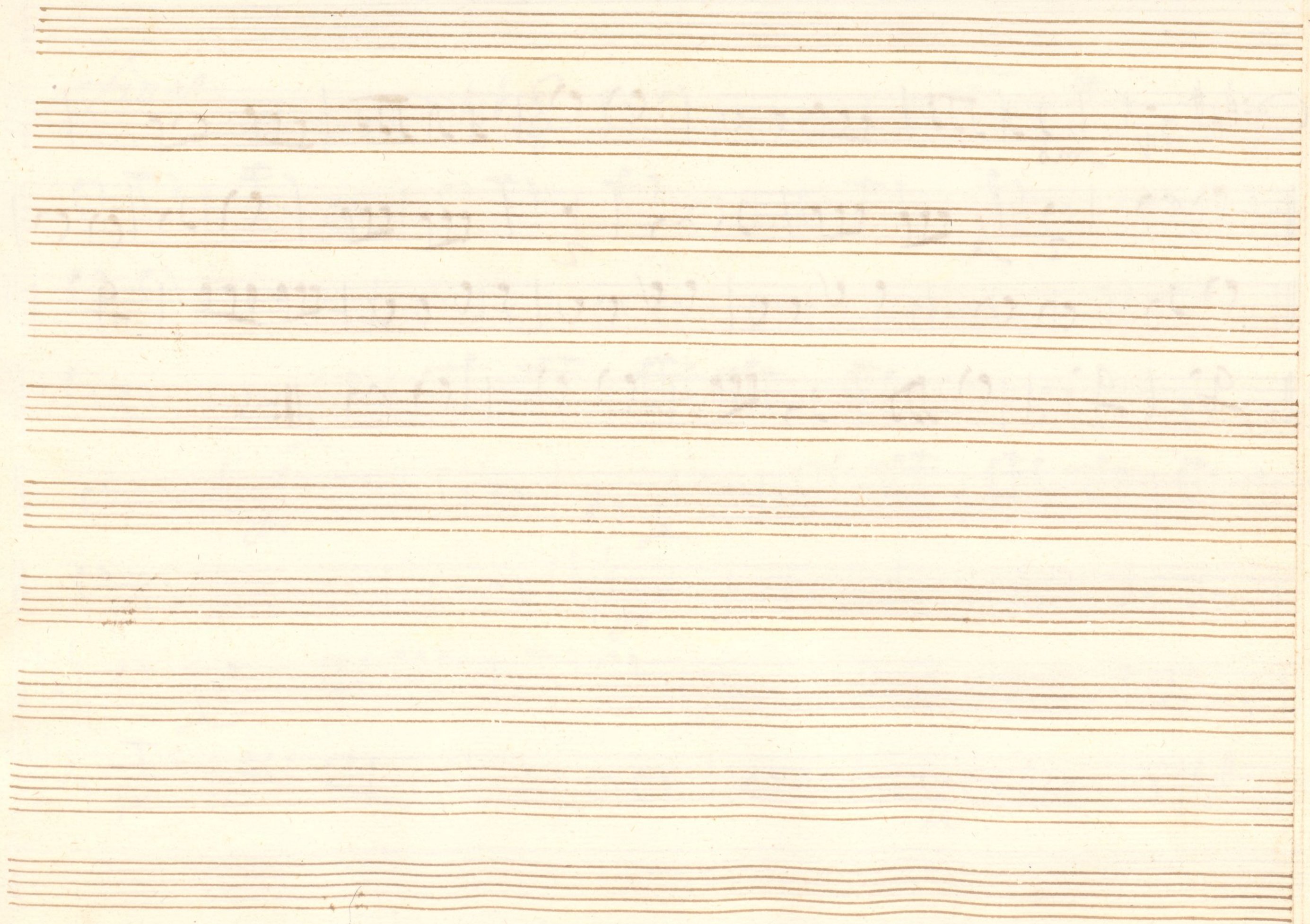

Can. a

Mus 170-4

Contrabajo Dupli. do

Conadilla a Duo;

La Novia ala Moderna;

~~Al Whistler y al Jitter~~

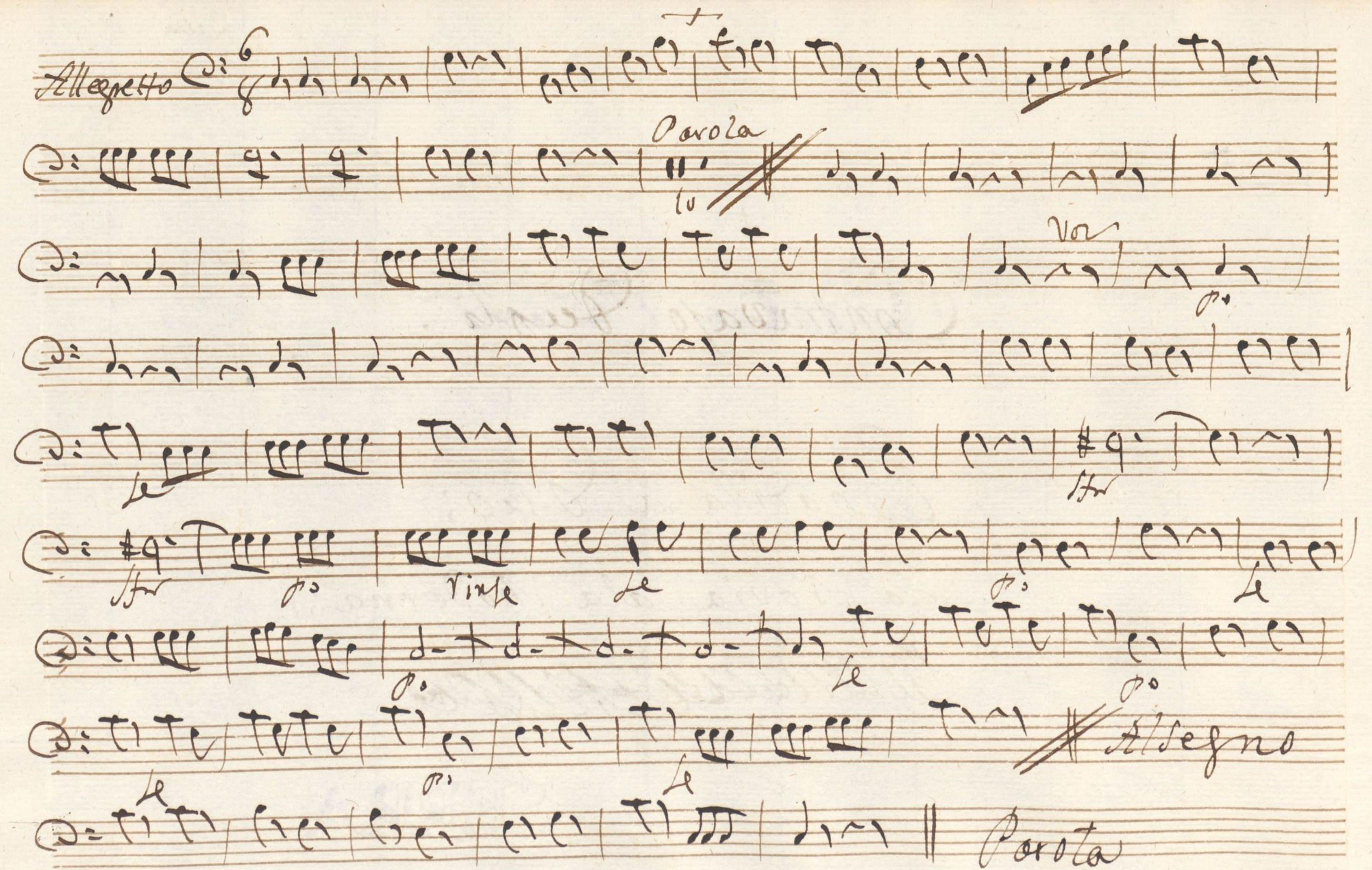

Staff 1: *And.* $\text{C} = \frac{6}{8}$ *for* *le* *for* *for* *for* *le*

Staff 2: *for* *for* *ps* *le*

Staff 3: *ps* *le* *ps* *le*

Staff 4: *2a 2a no* *Allegro* *le*

Staff 5: *ps*

Staff 6: *le*

Staff 7: *ps* *le*

Staff 8: *le* *ps* *le*

Staff 9: *ps* *le*

Staff 10: *Parola*

C.

Allegro $\text{C}=\text{F}$ 2/4 ^{voz}

Allegretto $\text{C}=\text{F}$ 2/4 ^{voz}

[illegible]

