

Leg.<sup>o</sup> 2.<sup>o</sup> N.<sup>o</sup> 14.

Leg.<sup>o</sup> 5.<sup>o</sup> N.<sup>o</sup> 11

1.<sup>a</sup> Con. a Duo

el Pollero, y un

Muger

Con Violines Oboe

SS.

y Trompa.

169

*All. Mod. to*

*Pollero.*

Por las Calles y Plazas por  
 Mi Mujer mientras tanto mi  
 Mujer Mientras q<sup>e</sup> mi Marido mientras  
 Mas alli esta Dios mio

sale Tuve pe  
 Creo q<sup>e</sup> suele  
 Gallinas vende  
 sier q<sup>e</sup> lo quele

sale Tuve  
 Creo q<sup>e</sup>  
 Gallinas  
 sier q<sup>e</sup> lo

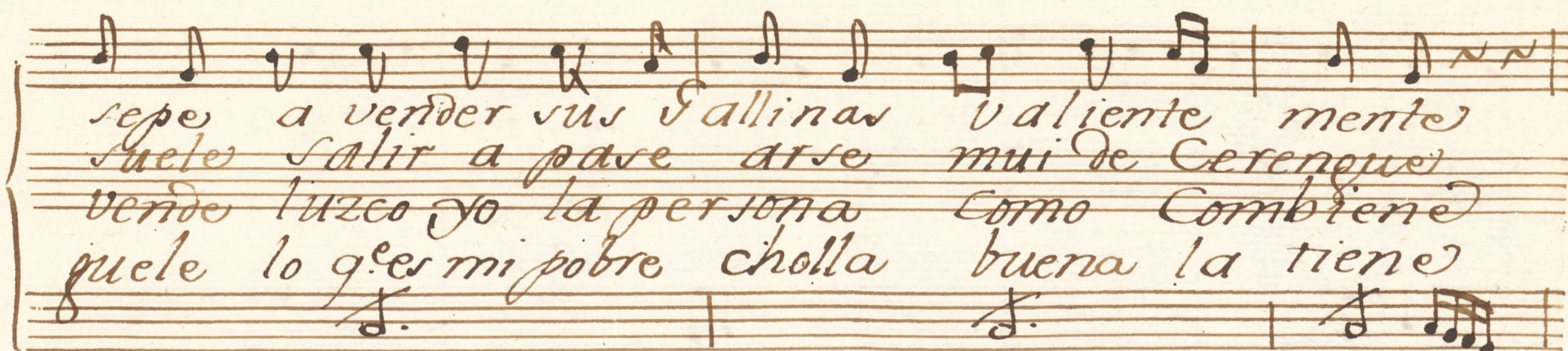

sepe a vender sus Gallinas valiente mente  
 suele salir a pasearse mui de Cerengue  
 vende luzco yo la persona como Combien  
 quele lo q<sup>e</sup> es mi pobre cholla buena la tiene

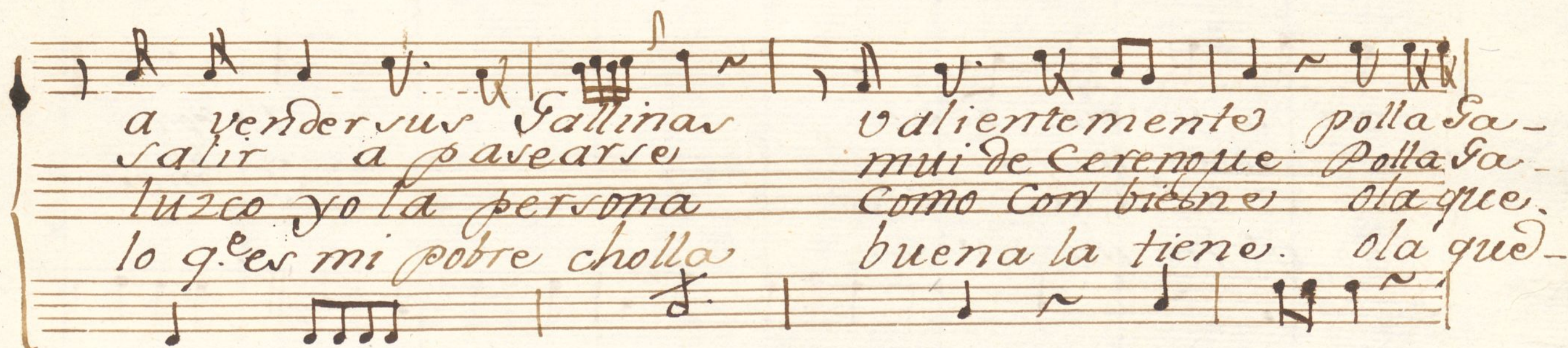

a vender sus Gallinas valientemente polla Sa-  
 salir a pasearse mui de Cerengue polla Sa-  
 luzco yo la persona como con bien es ola que  
 lo q<sup>e</sup> es mi pobre cholla buena la tiene. ola que

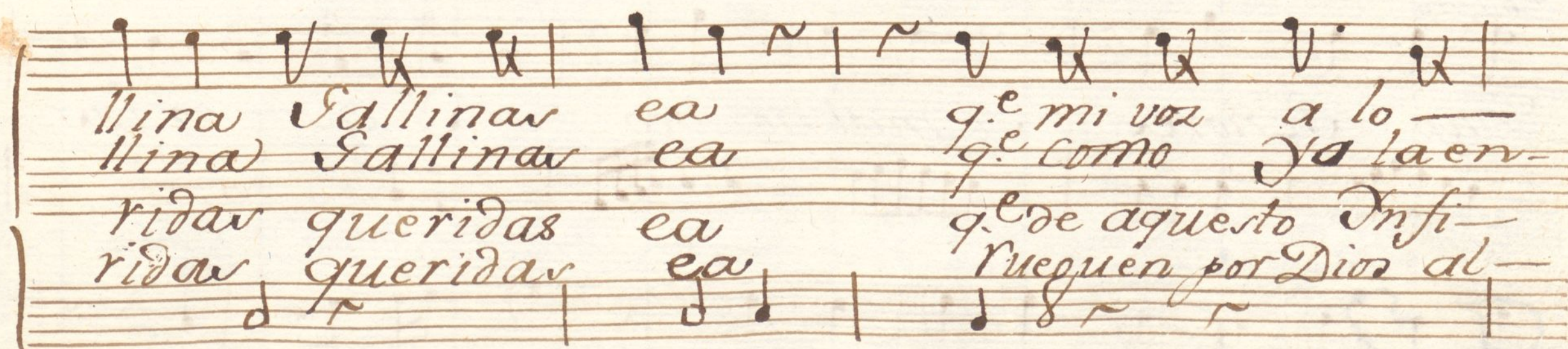

llina Gallinas ea q<sup>e</sup> mi voz a lo —  
 llina Gallinas ea q<sup>e</sup> como ya la en-  
 ridar queridas ea q<sup>e</sup> de aquesto Infi-  
 ridar queridas ea ruequen por Dios al —

chusco q<sup>e</sup> lo ca ca ca ca.  
 cuentre q<sup>e</sup> abra si si si  
 nitas q<sup>e</sup> ai q<sup>e</sup> co co co  
 Cielo q<sup>e</sup> no no no no

ca lo Caca rea. *allegro*  
 si abra maniega. 3 mas.  
 co ai q<sup>e</sup> co an.  
 no q<sup>e</sup> no me vea.

*Pollenzo*  
 Digo Señores si mal no veo No conozco la  
 (basso continuo line with chords and single notes)

ubaw de este masue lo

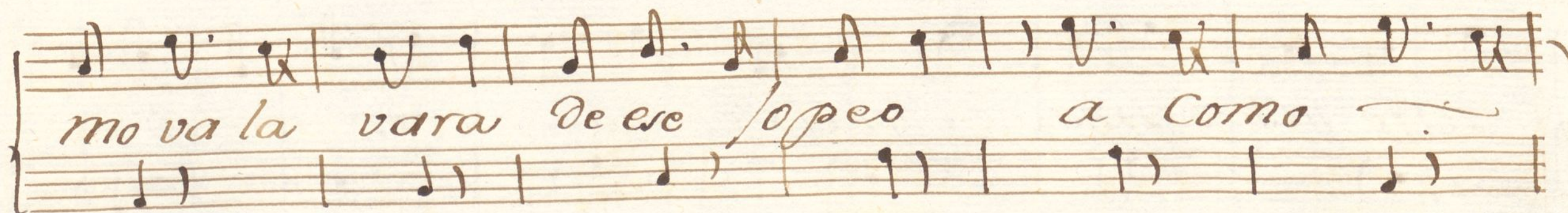
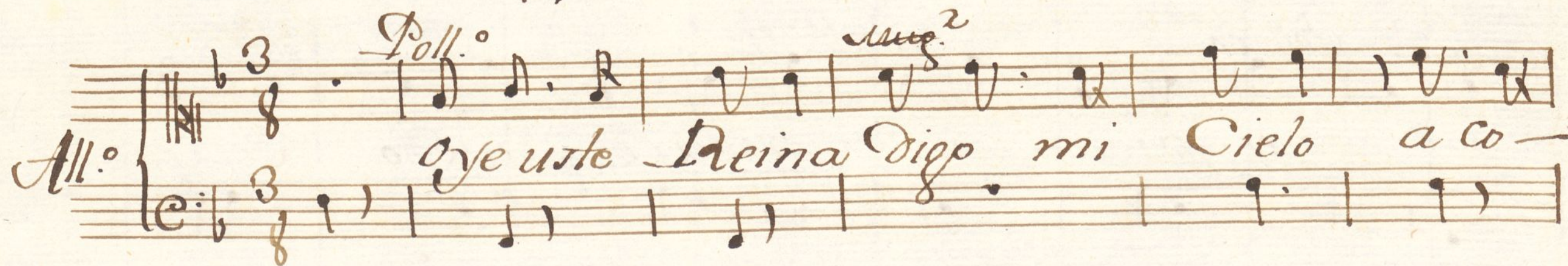
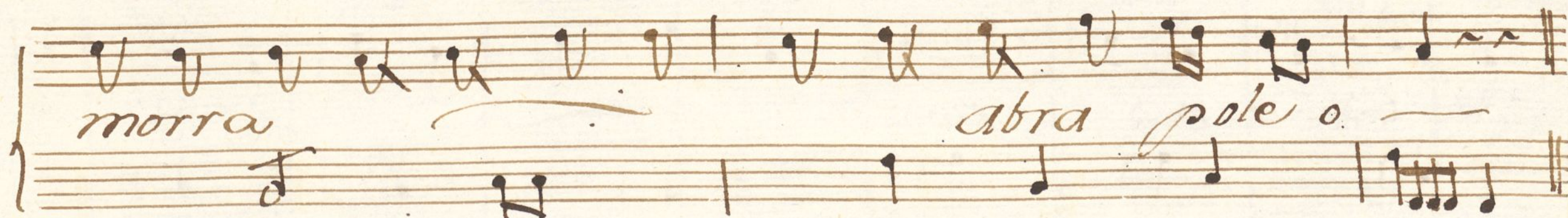

*Mug.*

*Mug.<sup>r</sup>*  
ponde digo Salero no gusto No de churcos  
de Caca reo no  
*Pollero* *Mug.<sup>r</sup>* *Poll.<sup>o</sup>*  
a pica rona picaro quedo No Cor-  
tare tus plumas con el volfeo con  
*Mug.<sup>r</sup>* *Poll.<sup>o</sup>*  
eres un tuno Cruel, y fiero por q<sup>e</sup> bonita

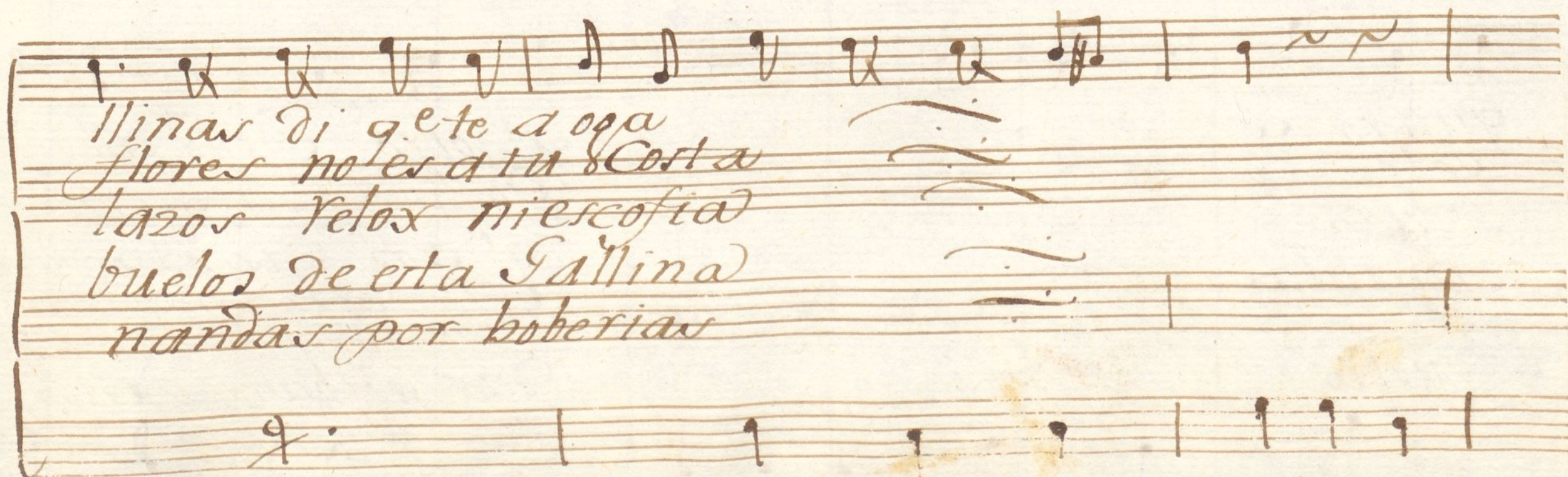
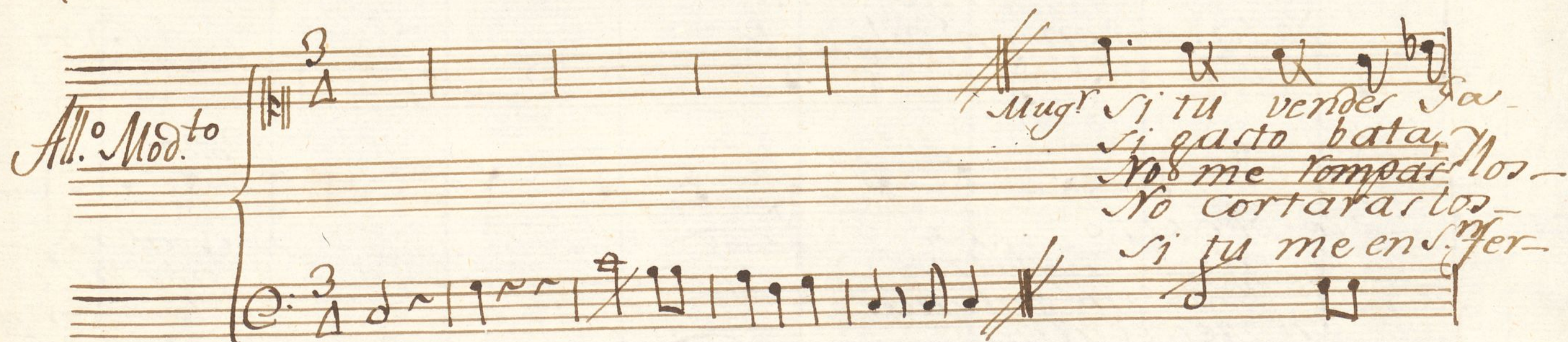
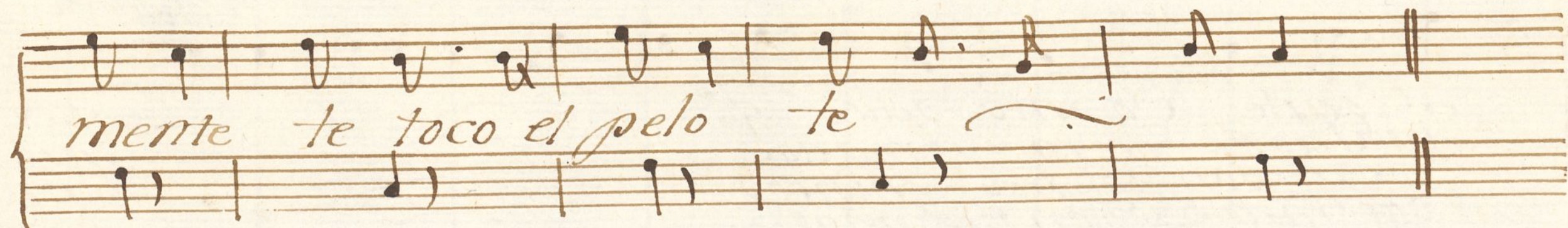

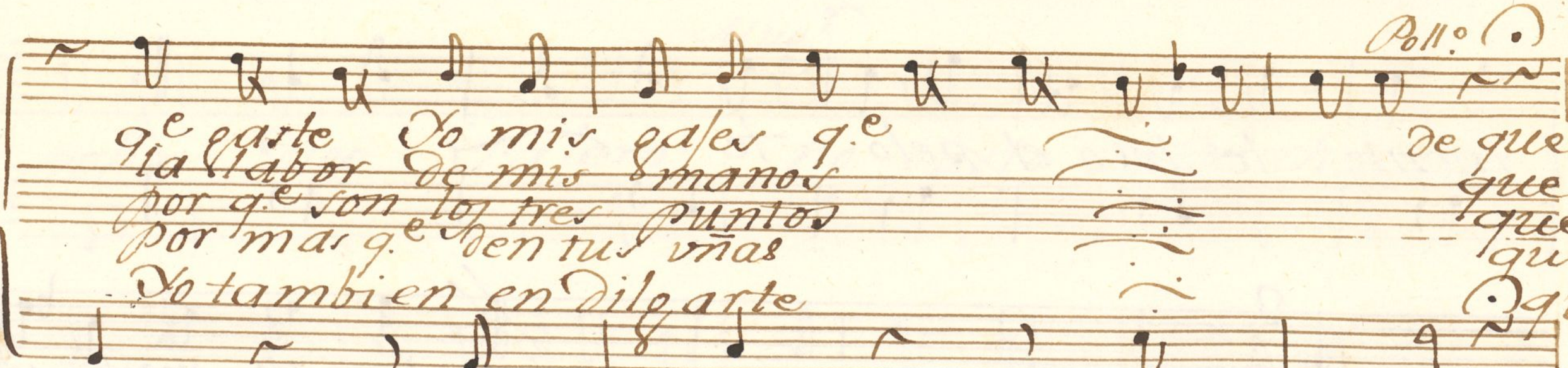

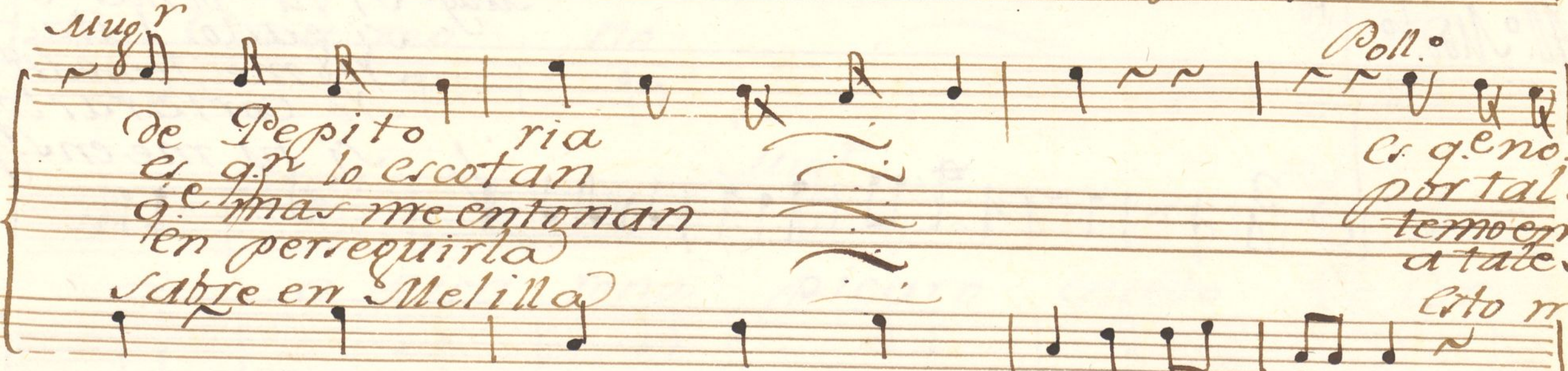
 Pollo. (.)  
 q.<sup>e</sup> parte do mis gajer q.<sup>e</sup> de que  
 la labor de mis manos que  
 por q.<sup>e</sup> son los tres puntos que  
 por mas q.<sup>e</sup> den tus vñas que  
 do tambien en diligarte que

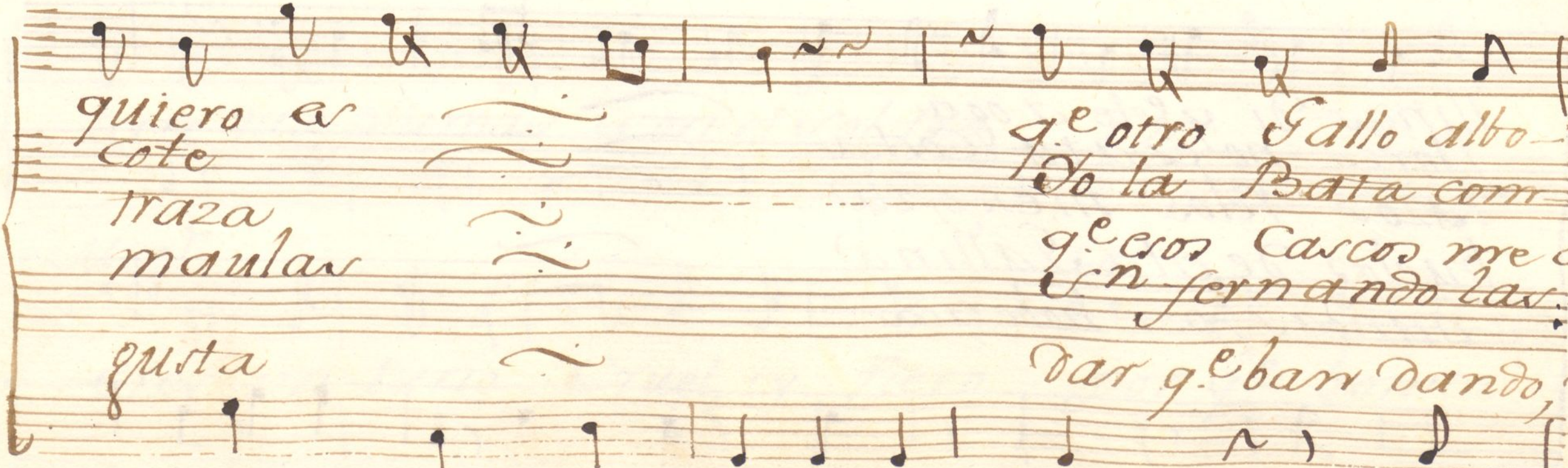
 Mug.  
 de Pepito ria  
 es q.<sup>e</sup> lo escotan  
 q.<sup>e</sup> mas me entonan  
 en perseguirla  
 sabre en Melilla  
 Es q.<sup>e</sup> no  
 por tales  
 temo ental-  
 a tales  
 esto me

 quiero a  
 cote  
 traza  
 maular  
 gusta  
 q.<sup>e</sup> otro Gallo albo  
 do la Pata con  
 q.<sup>e</sup> esos Cascos me a-  
 un fernando las  
 dar q.<sup>e</sup> ban dando, y

*Mug.<sup>r</sup>*

rote  
bato  
punter  
sabe  
todo

que  
que  
que  
que

*Poll.<sup>o</sup>*

mi falline ro mi  
con el garro te con  
la Castabaza  
Cortar las Alas  
quedar a una

al vegno  
A mar.

*Mug.<sup>r</sup>* *Poll.<sup>o</sup>*

*All.<sup>o</sup>* esto es lo cierto esto es lo sano -

para q.e la po li — lla no ha -

*Mug.<sup>r</sup>* *Poll.<sup>o</sup>*

ga Suva — no puer tise retar p. *polo palo* —

*los 2.*

y con esto el suquete quède acabado —

*a Dios veñores a Dios mi* —

*Patio* *g.e* las tonadas ya Comenzaron

ya Dios puer todi — ti — tor *g.e*

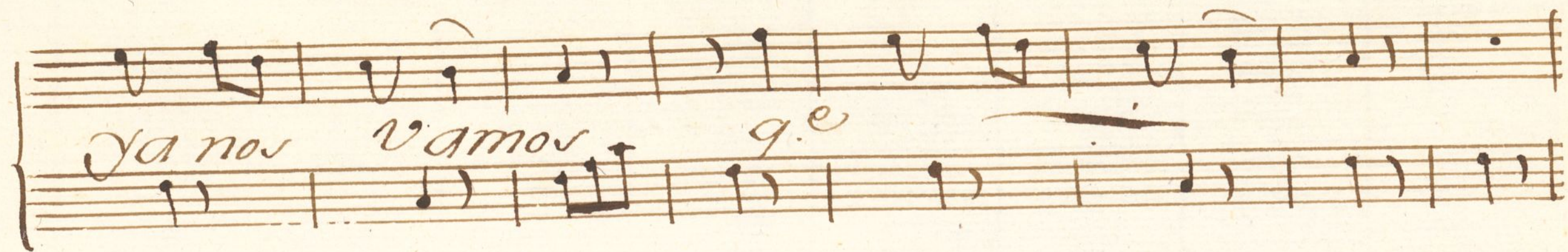

Ayuntamiento de Madrid

*Violin 1<sup>o</sup> Ton<sup>a</sup> Duo el Pollero y su Mujer*

*All. Mod.<sup>to</sup>*

*fe*

*Allegro 3<sup>ma</sup>.*

*fe*

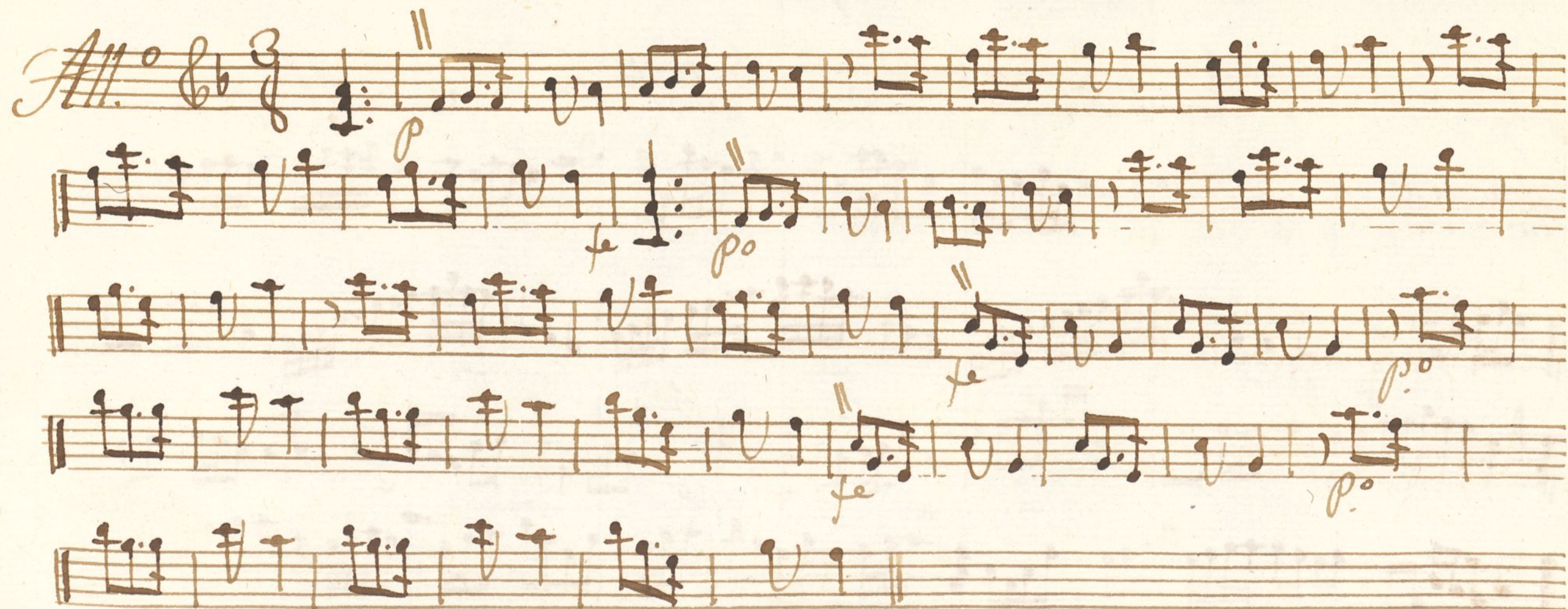

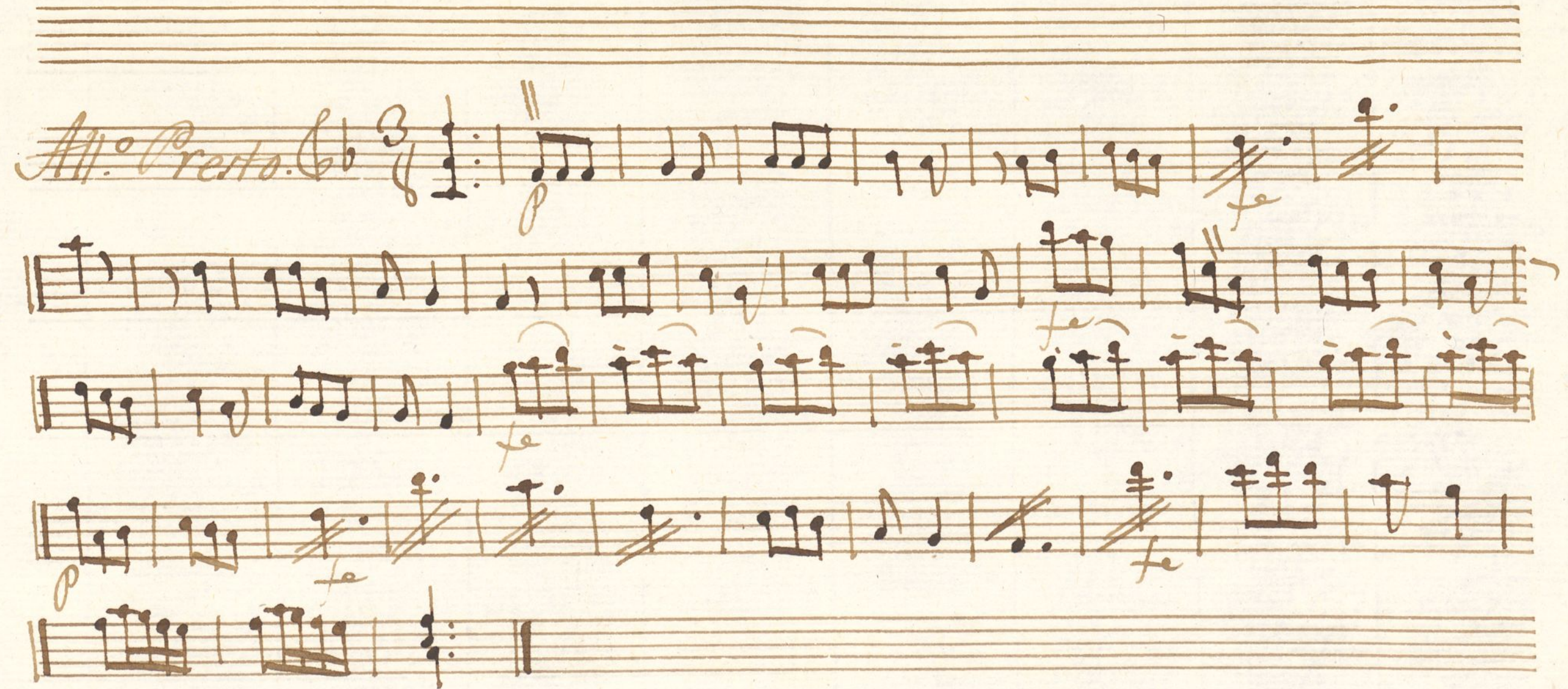

*All.<sup>o</sup> Presto.* 

*Violon 2.<sup>o</sup> Ton. a Duo el Pollero, y su Mujer.*

*Allegro 3mas.*

*V. P.*

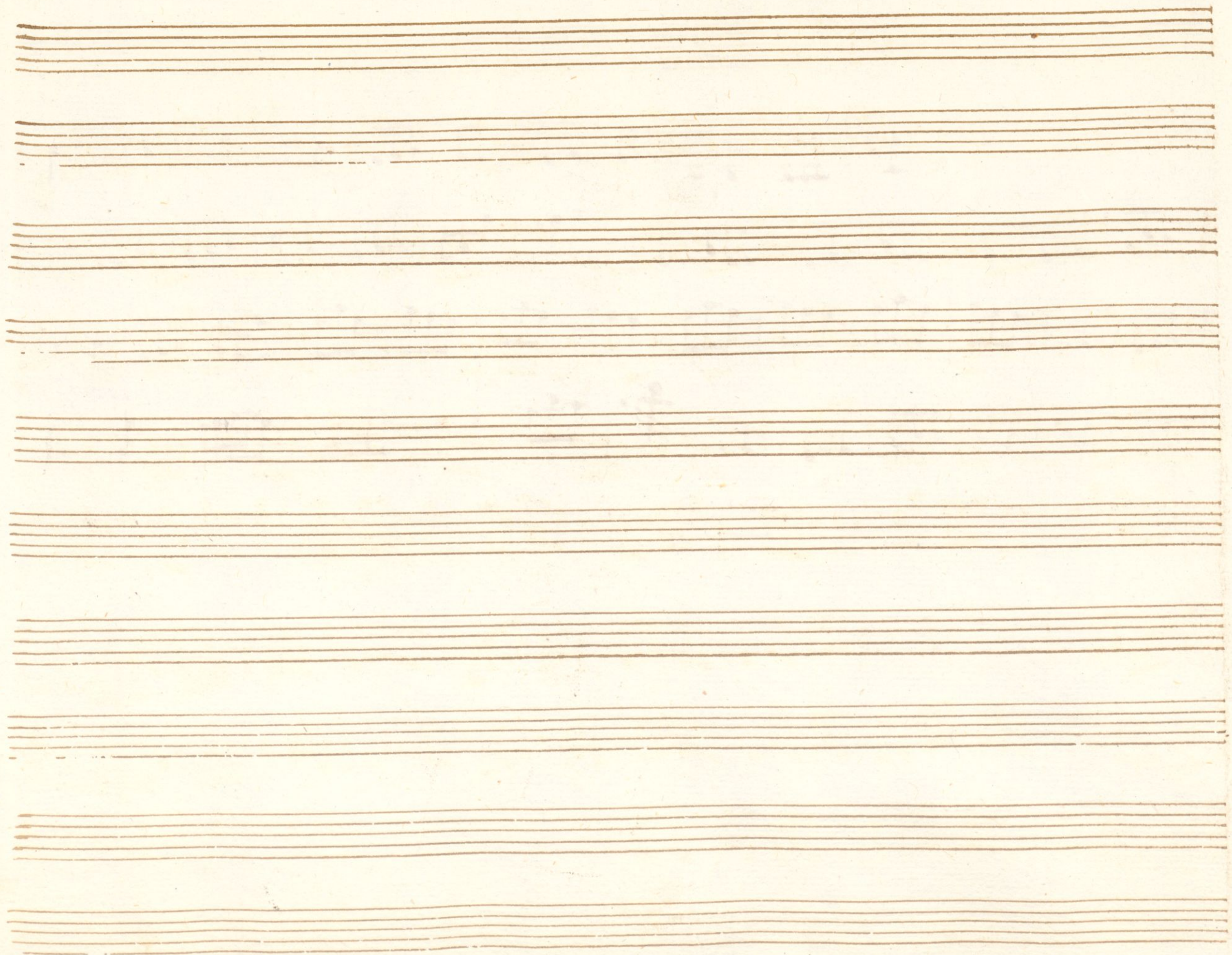

Violin 2<sup>o</sup> 1<sup>a</sup> a Duo el Pollero, y su Mujer

Mus 167-12 1

All<sup>o</sup> Mod<sup>to</sup> 6/8

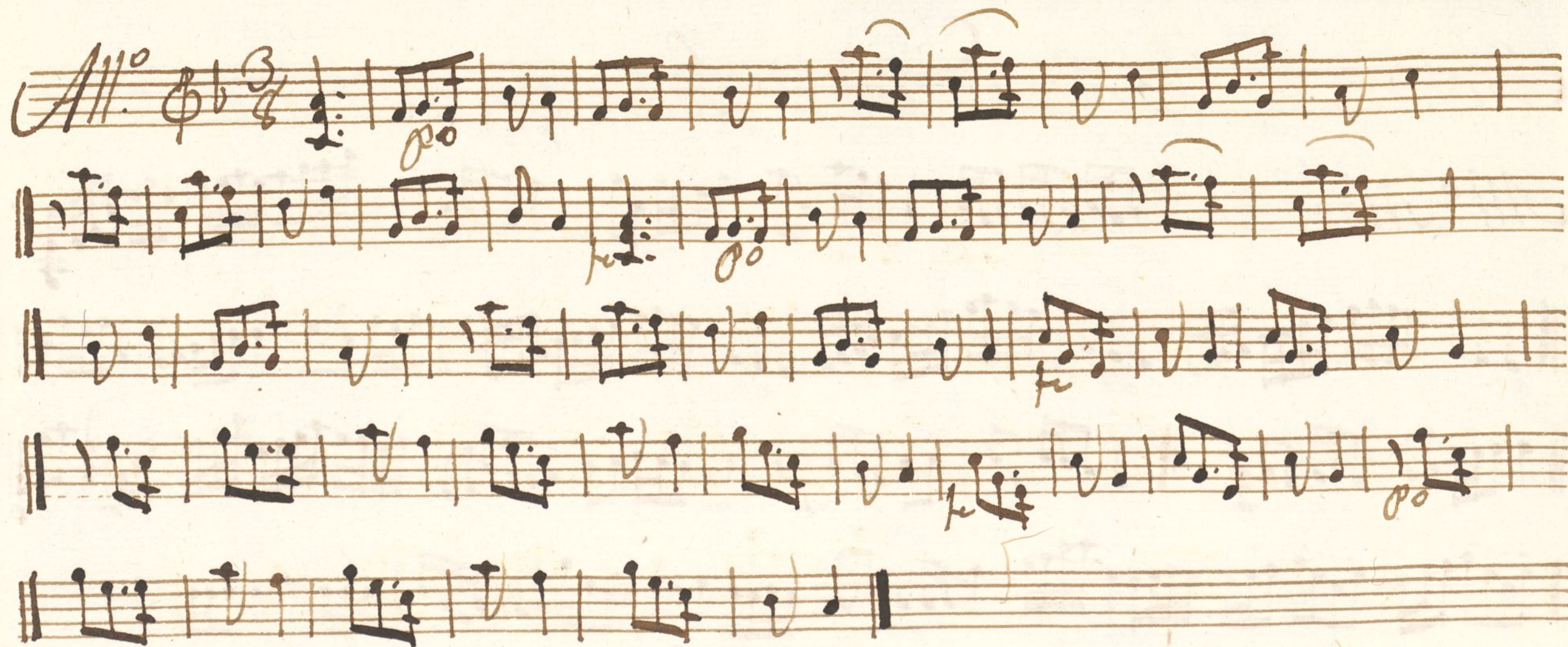

*Oboe 1.ª Ton.ª Duo el Pollero, y su Mujer.*

*All.º Mod.º*

*f* *al Segno 3 mas.* *f* *V. P.*

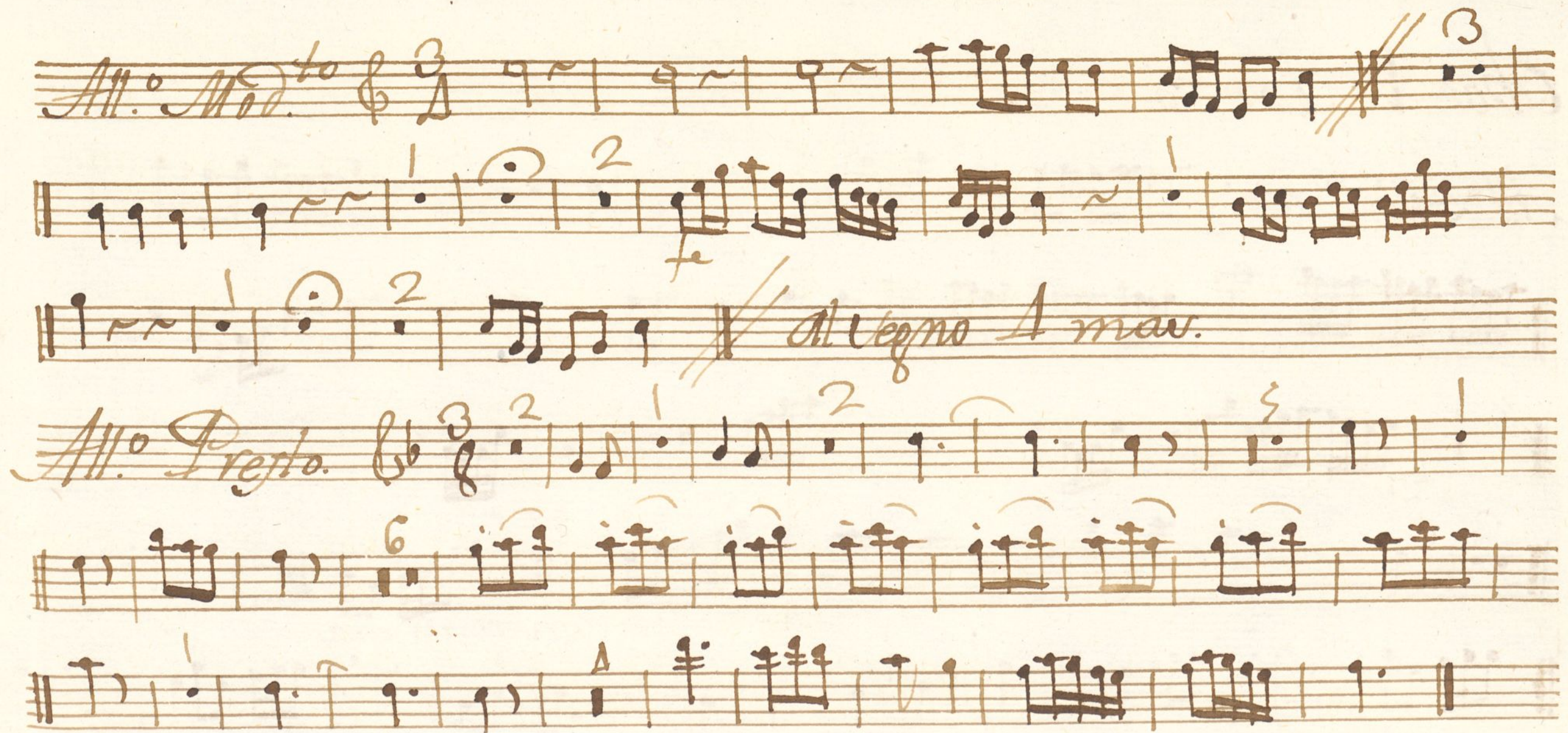

*Oboe 2<sup>o</sup> Ton.<sup>a</sup> a Duo el Pollero, y su Mujer.*

*All.<sup>o</sup> Mod.<sup>to</sup>*

*fe* *2* *fe* *3*

*allegro 3 mar.* *fe* *p* *fe*

*An.<sup>o</sup> 30*

*6*

Trompa 1.<sup>a</sup> Ton. a Duo el Pollero, y su Mujer.

*Allegro 3 mas.*

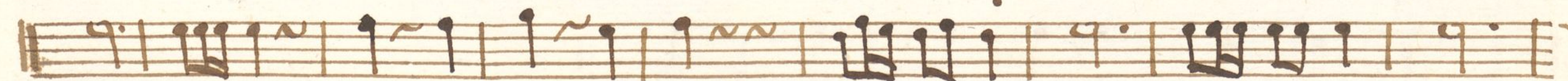

*All.<sup>o</sup> Mod.<sup>to</sup>* *3*

*1* *2* *3*

*allegro*

*4. veces mas.*

*All.<sup>o</sup> Presto.* *3* *2* *1* *2* *5*

*6* *4*

*Trompa 2.<sup>a</sup> Con a Duo el Pollero, y su Mujer.*

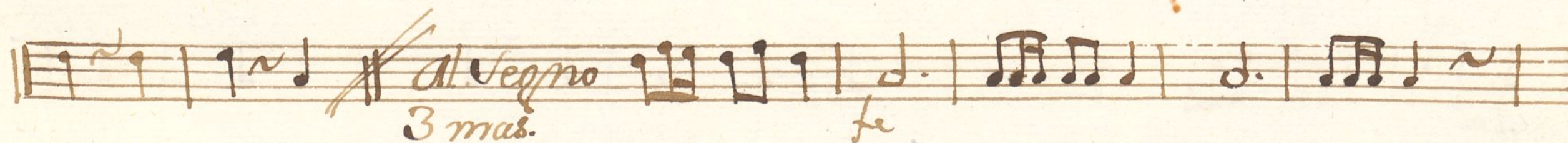
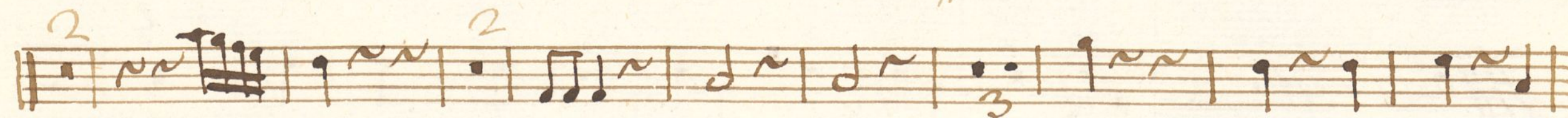
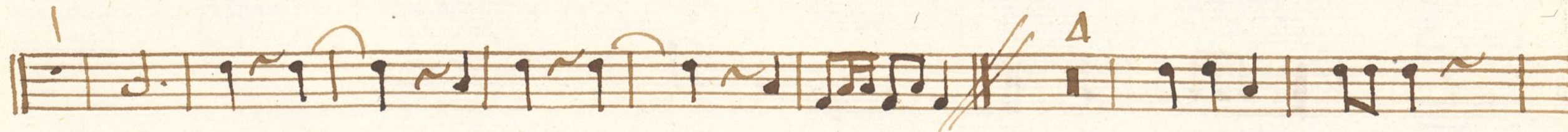

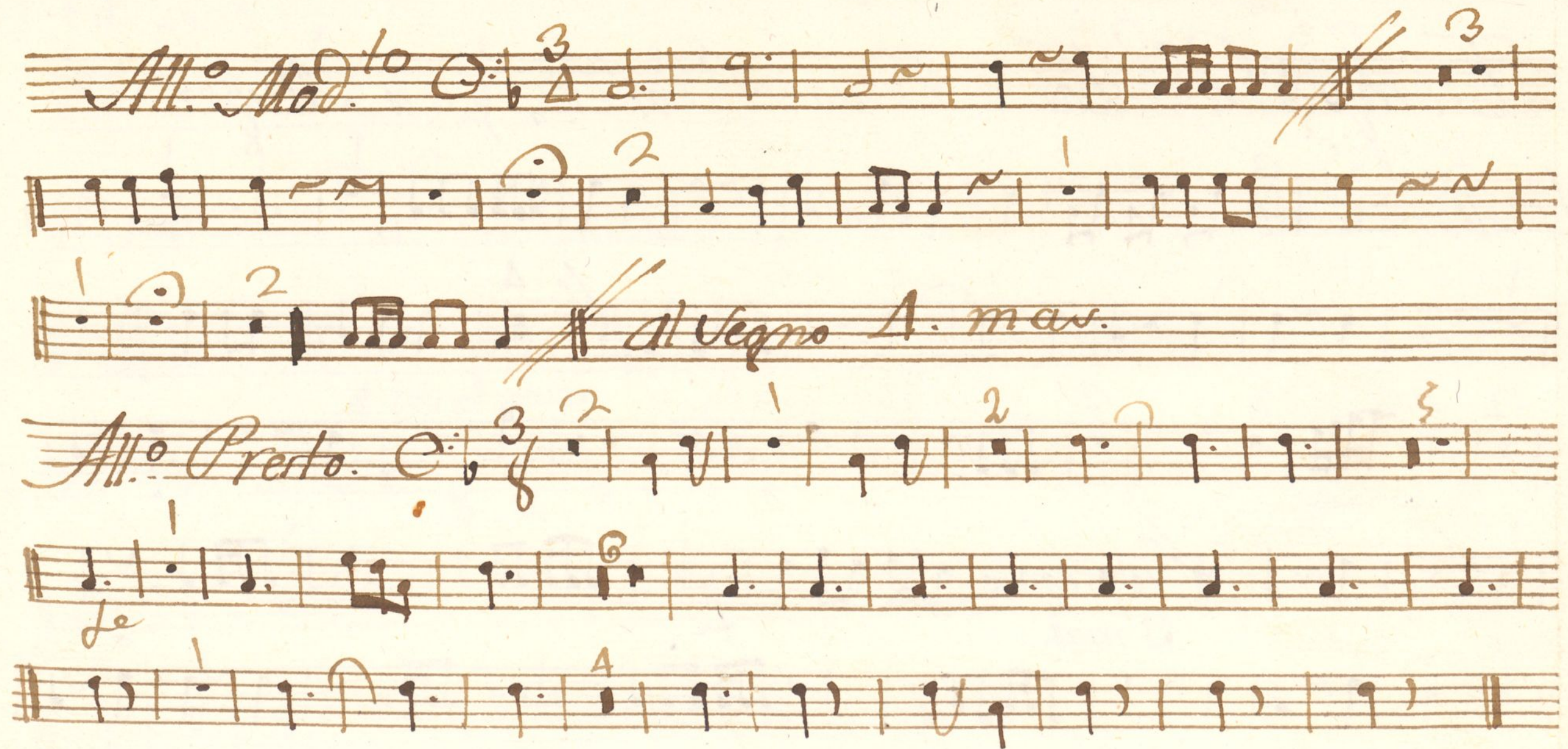

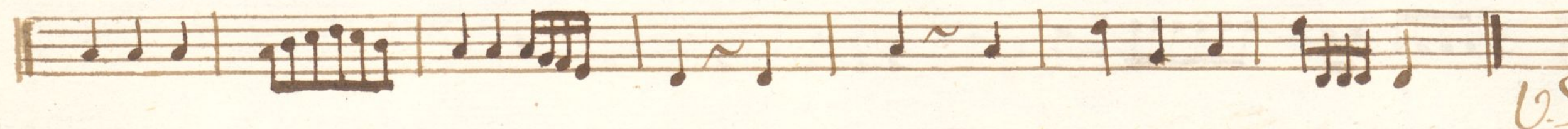
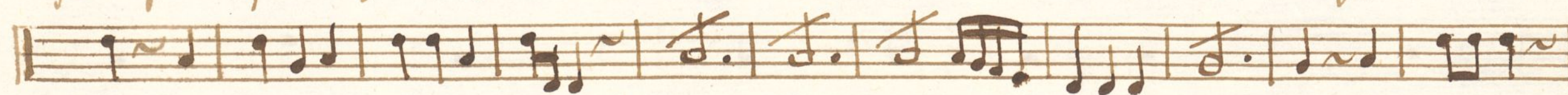
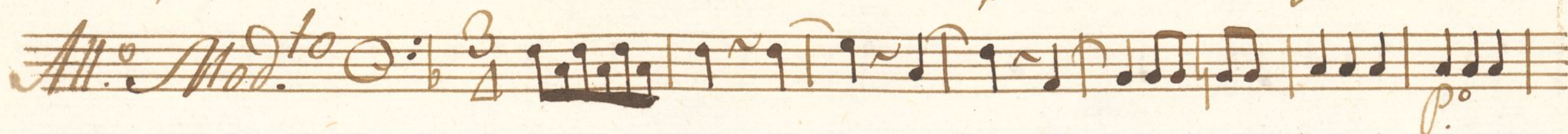

Bajo Ton.<sup>a</sup> a Duo el Pollero, y su Mugex.

*All.<sup>o</sup>*   
*All.<sup>o</sup> Mod.<sup>to</sup>*   
*Al Segno*  
*4 veces mas.*

*All. Presto.*  $\text{C} \frac{3}{8}$

