

Violin Primero. tonadilla a duo⁺ delos Diputados.

Mass 173-3

Dynamic markings and performance instructions include:

- fmo* (finito)
- po* (piano)
- le* (lento)
- tenu* (tenuto)
- Allegro*
- a la señal 2 veces* (at the signal 2 times)
- a la señal del Oboe* (at the signal of the Oboe)

The score concludes with a double bar line and repeat dots.

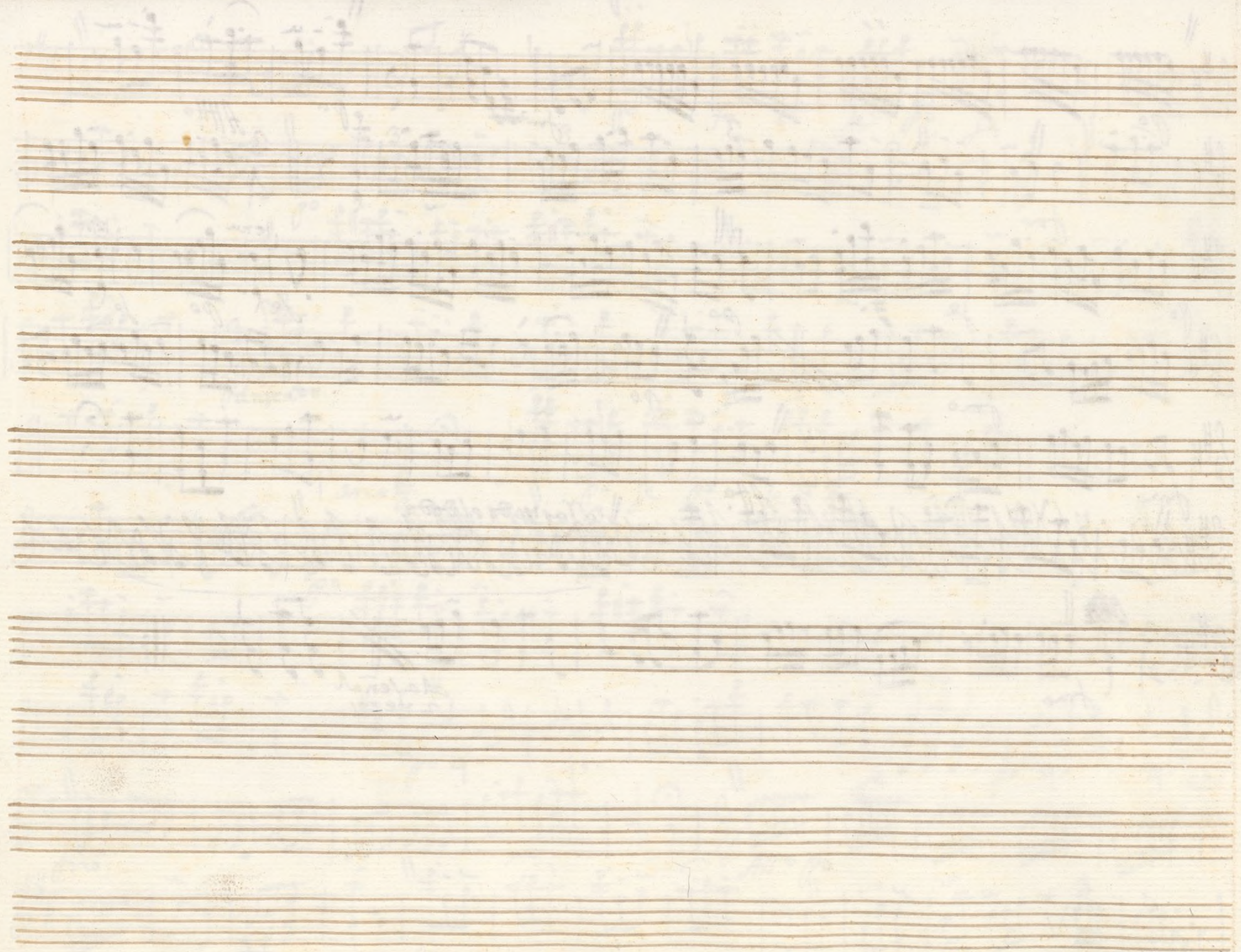

oboe

mus. 173-5

And^{te} Magestoso

Ayuntamiento de Madrid

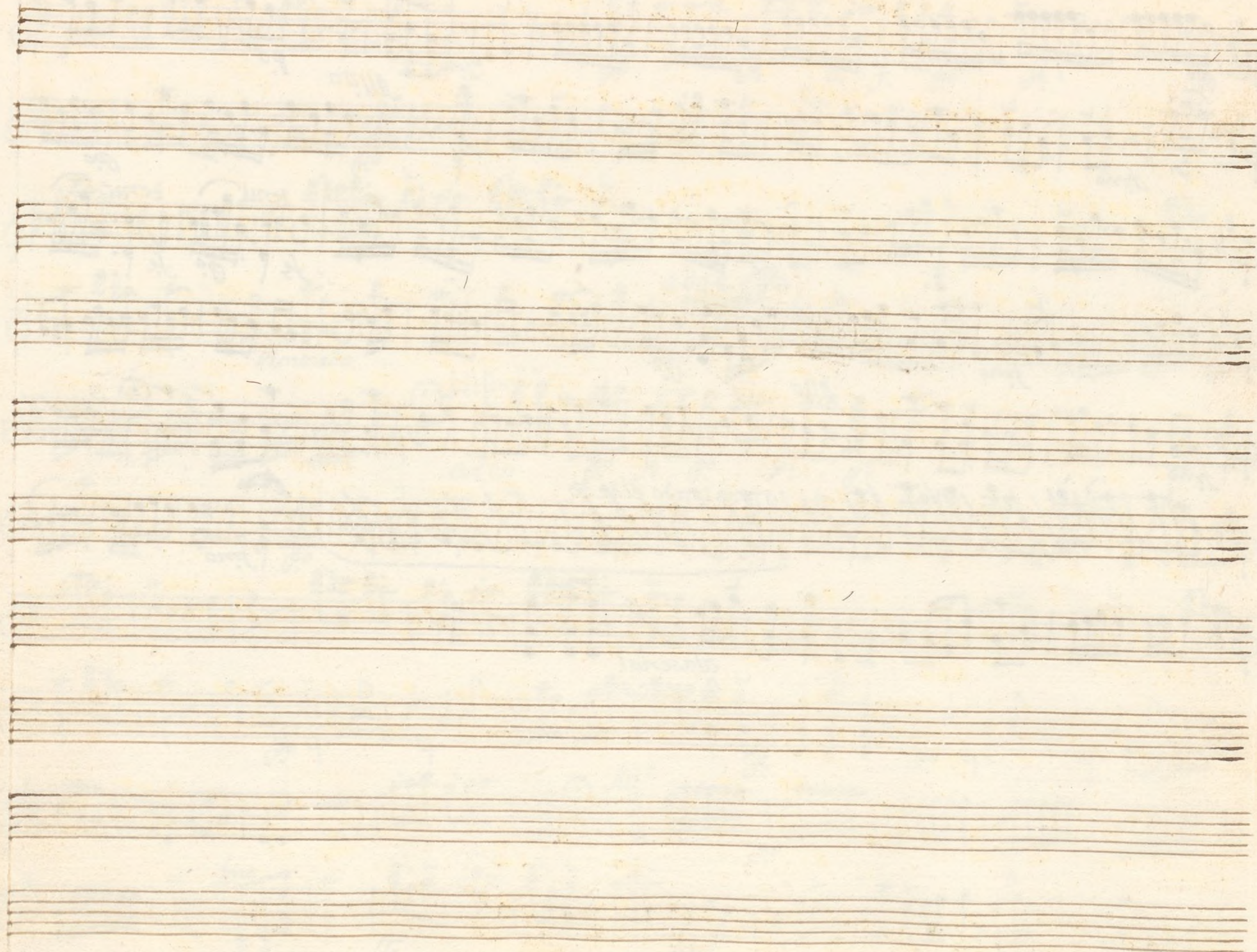

Ayuntamiento de Madrid

Violin Segundo tonadilla a Duo de los diputados.

Mus 173-3.

And. Al. Magestuoso. $\text{G}^{\#} \frac{3}{4}$

tenu.

po fe po fe po fe po fe po fe

po fe po fino po fino po fino po fe po fe fino

6 6 6

voz tenu

po fe po f po po fe po f po fe po

po fino po fino fino fino

All.^{ro}

fmo po fino po fino po

fmo

Seguidi. $\text{G}^{\#} \frac{3}{4}$

fmo

3

Volta.

Key markings and annotations include:

- fe* (forte)
- po* (piano)
- All^{to}* (Allegretto)
- fmo* (finito)
- 3* (triplets)
- 4* (quadruplets)
- grasando el oído* (grasando el oído)
- alaseñal.* (alaseñal.)

Ayuntamiento de Madrid

Violin segundo tonadilla a Duo + de los Diputados.

Mus 173-3

And.^{te} Maestoso

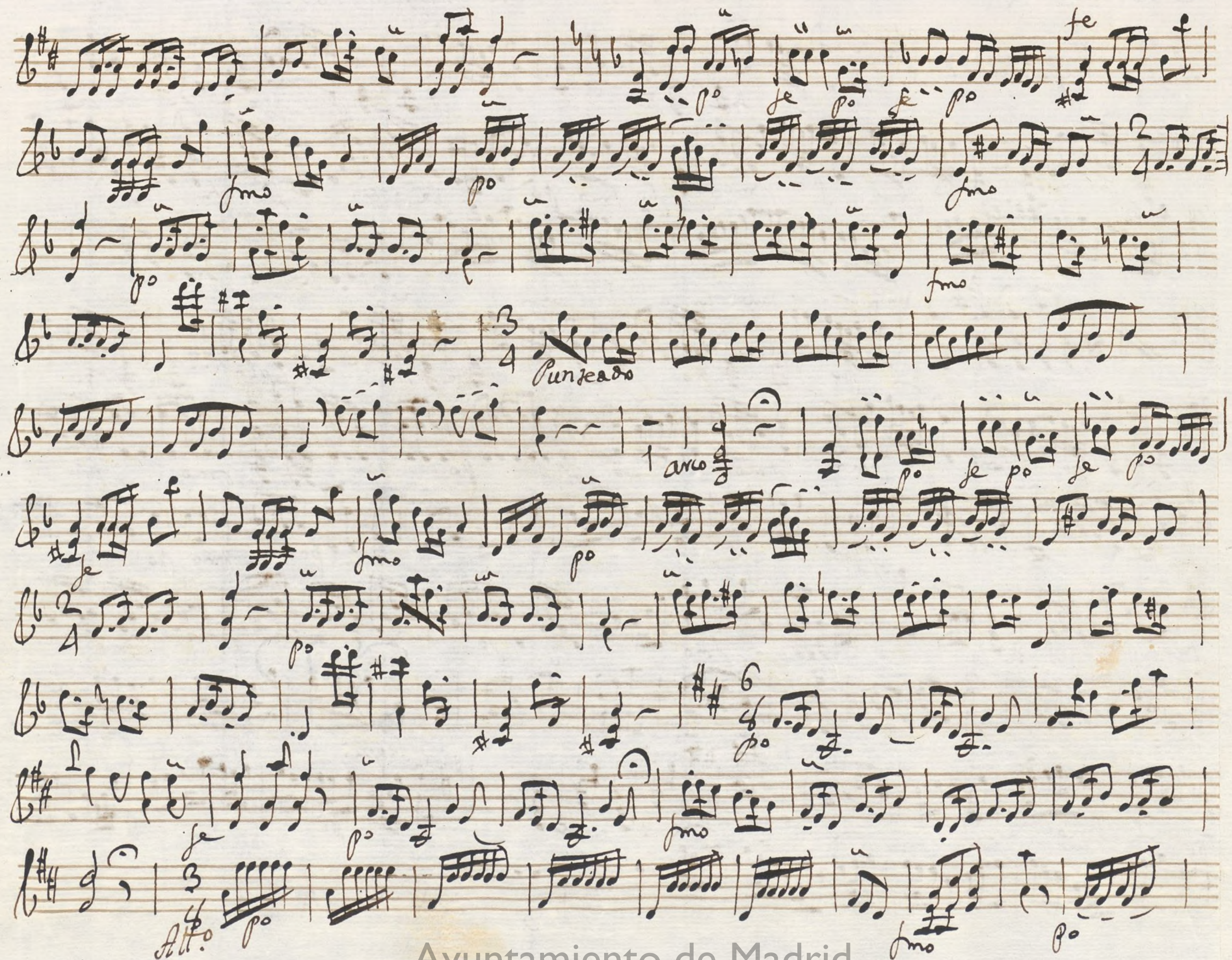

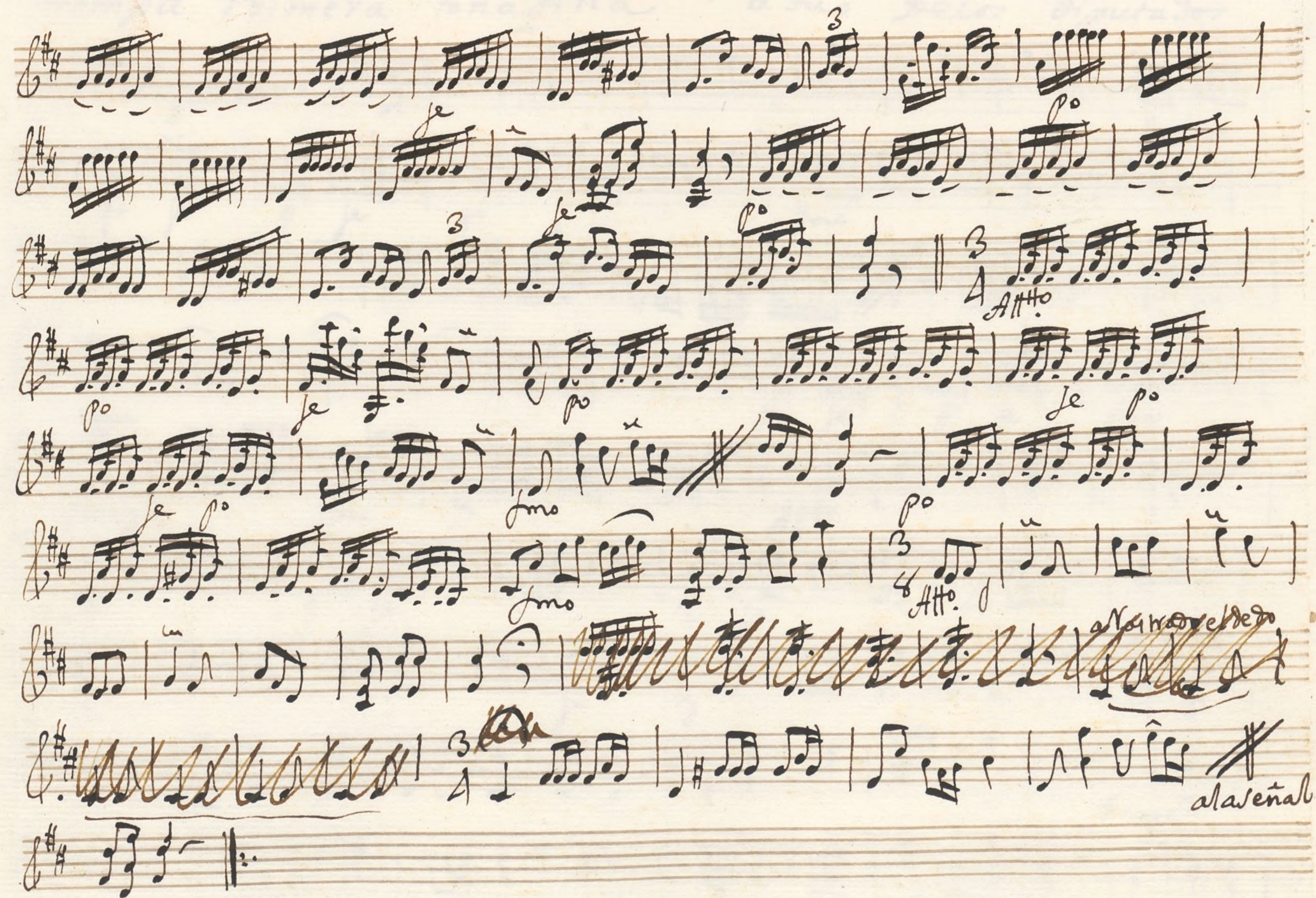

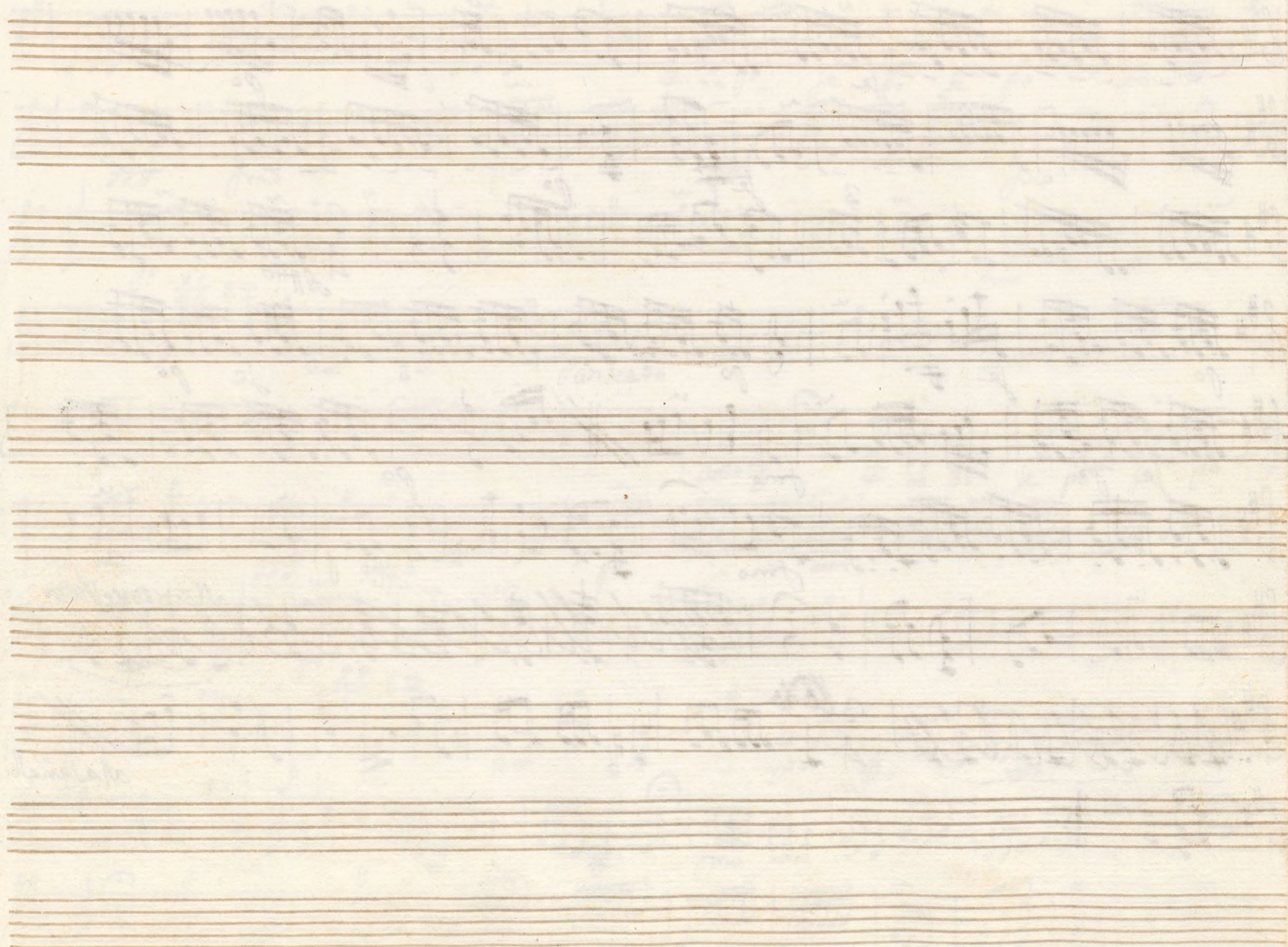

Ayuntamiento de Madrid

trompa Primera tonadilla + a duo de los diputados. 173-3

And.^{te} Majestuoso $\text{G}\sharp\text{F}\sharp$ $\frac{3}{4}$

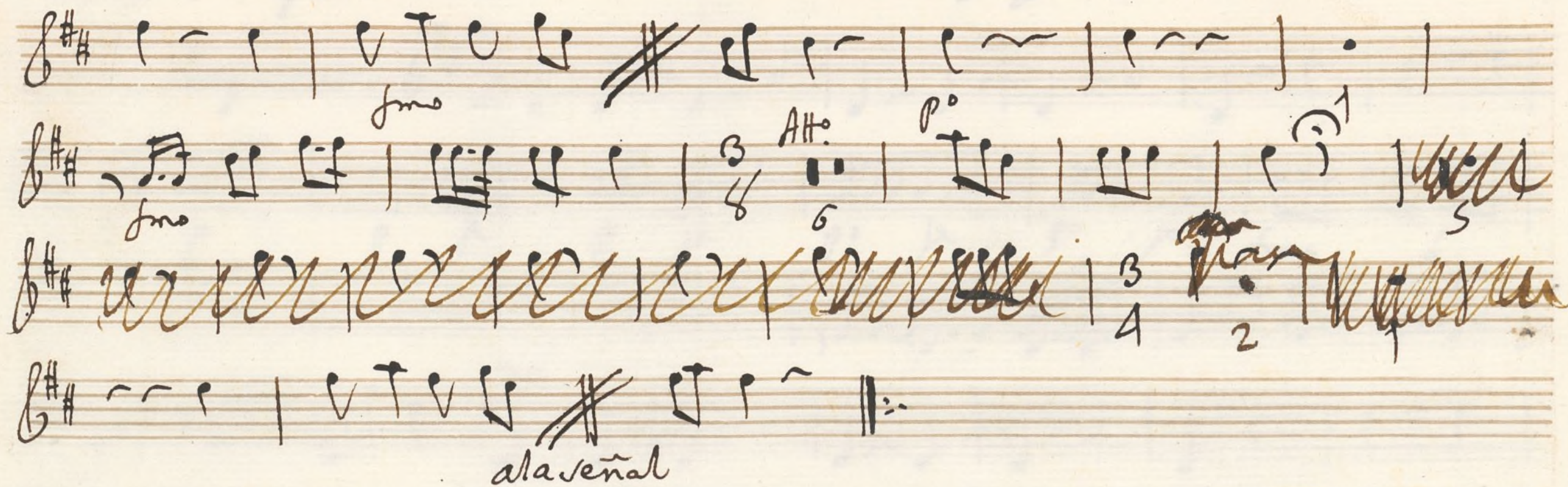

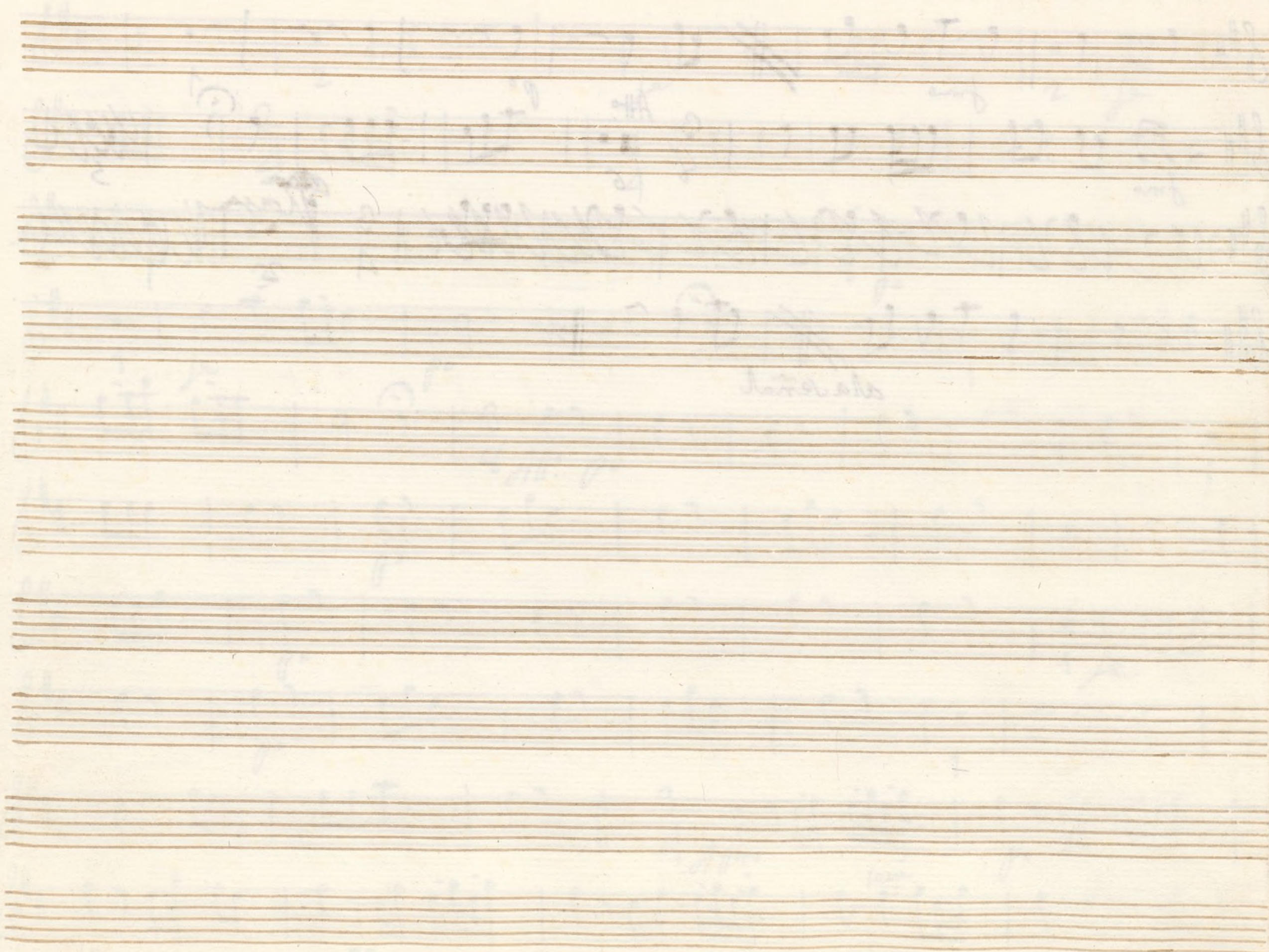

Trompa Segunda. tonadilla a duo + dos Diputados.

Mus 173-3

And.^{te} Majestuoso $\text{G}\#\text{F}\# \frac{3}{4}$

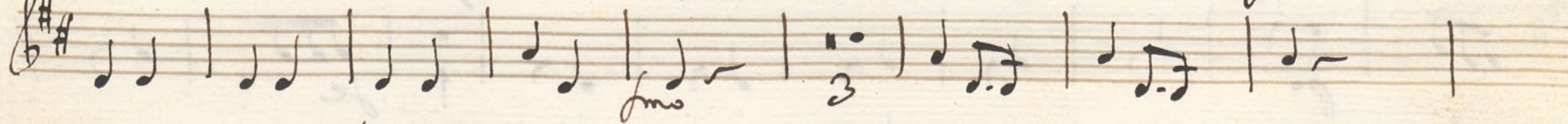
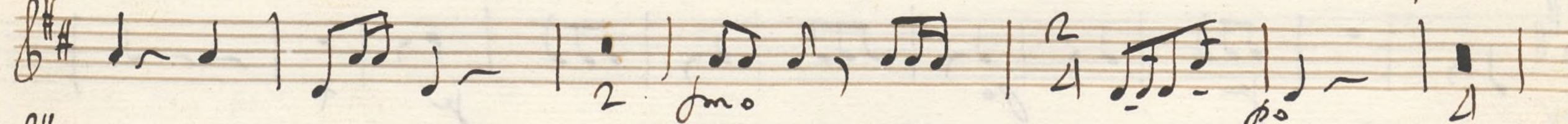
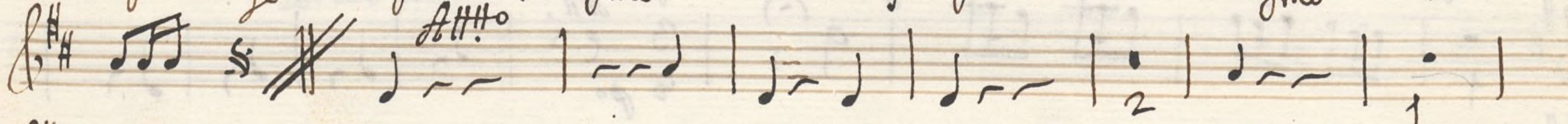
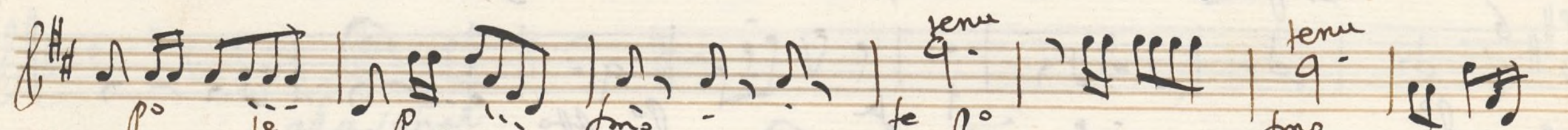
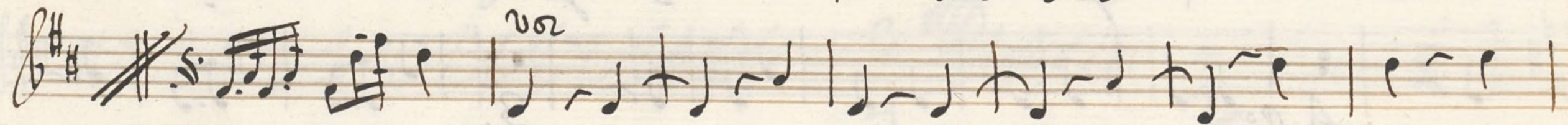
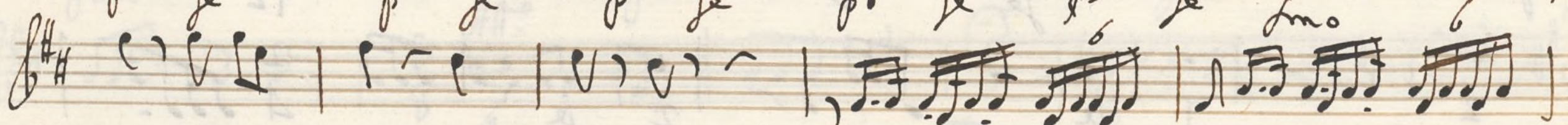
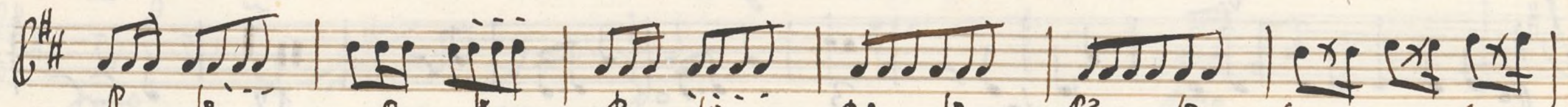

segu.^s Clarin $\text{G}\#\text{F}\# \frac{3}{4}$

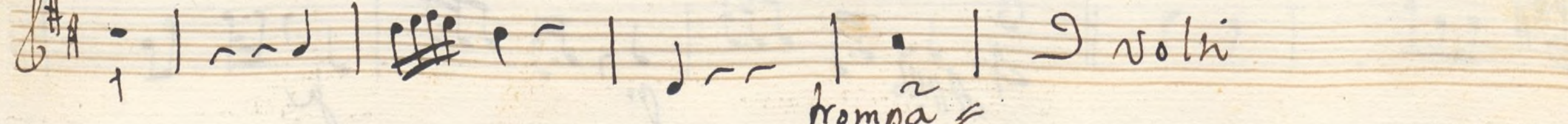

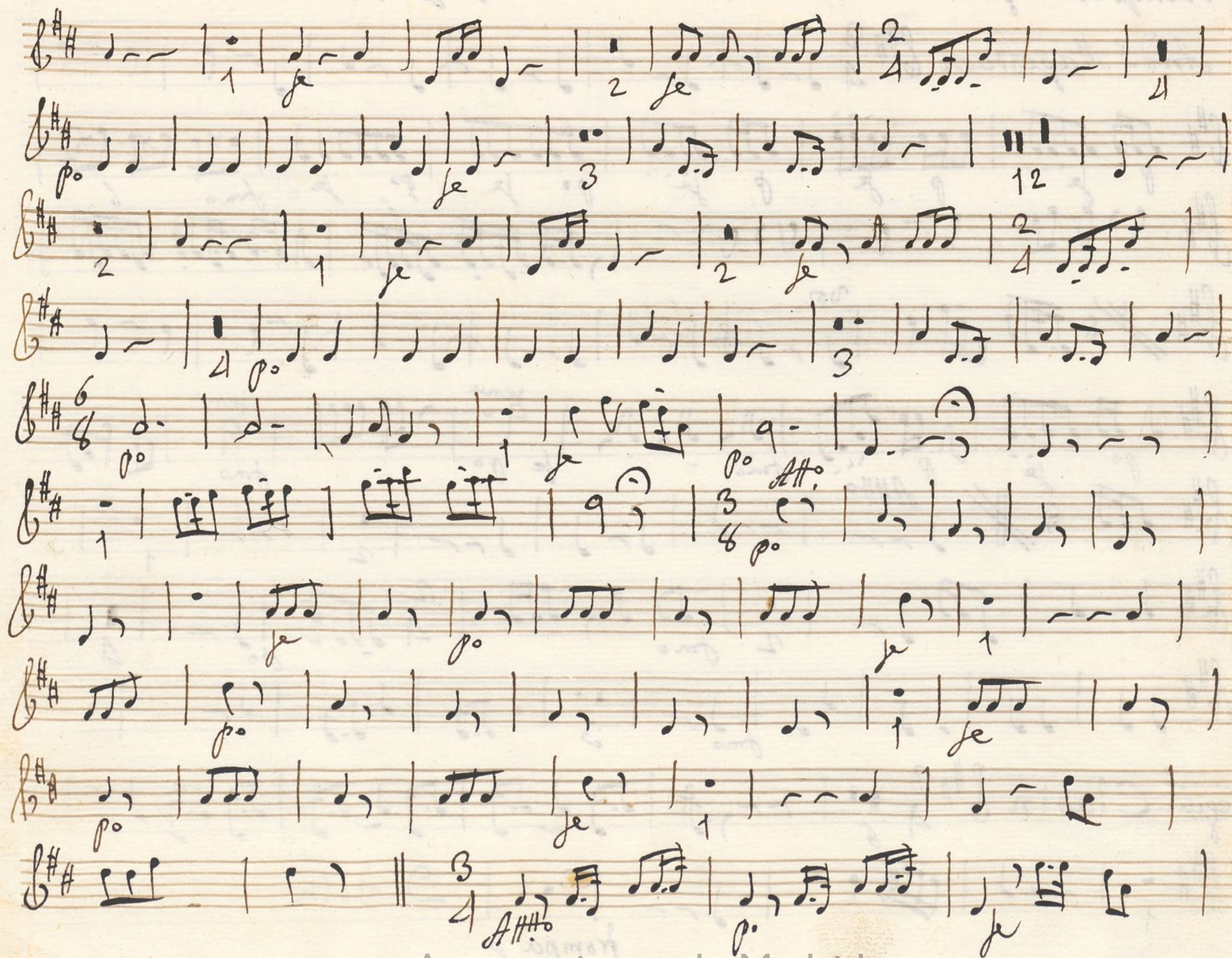

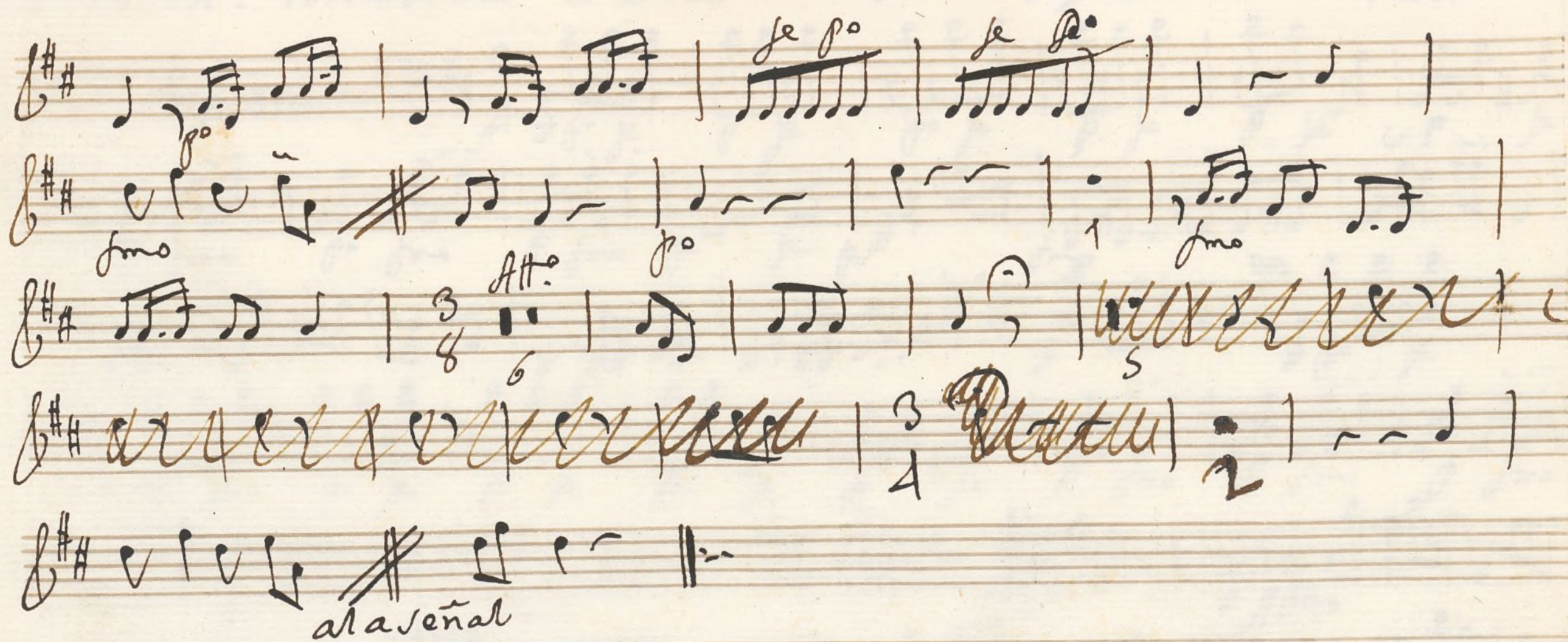

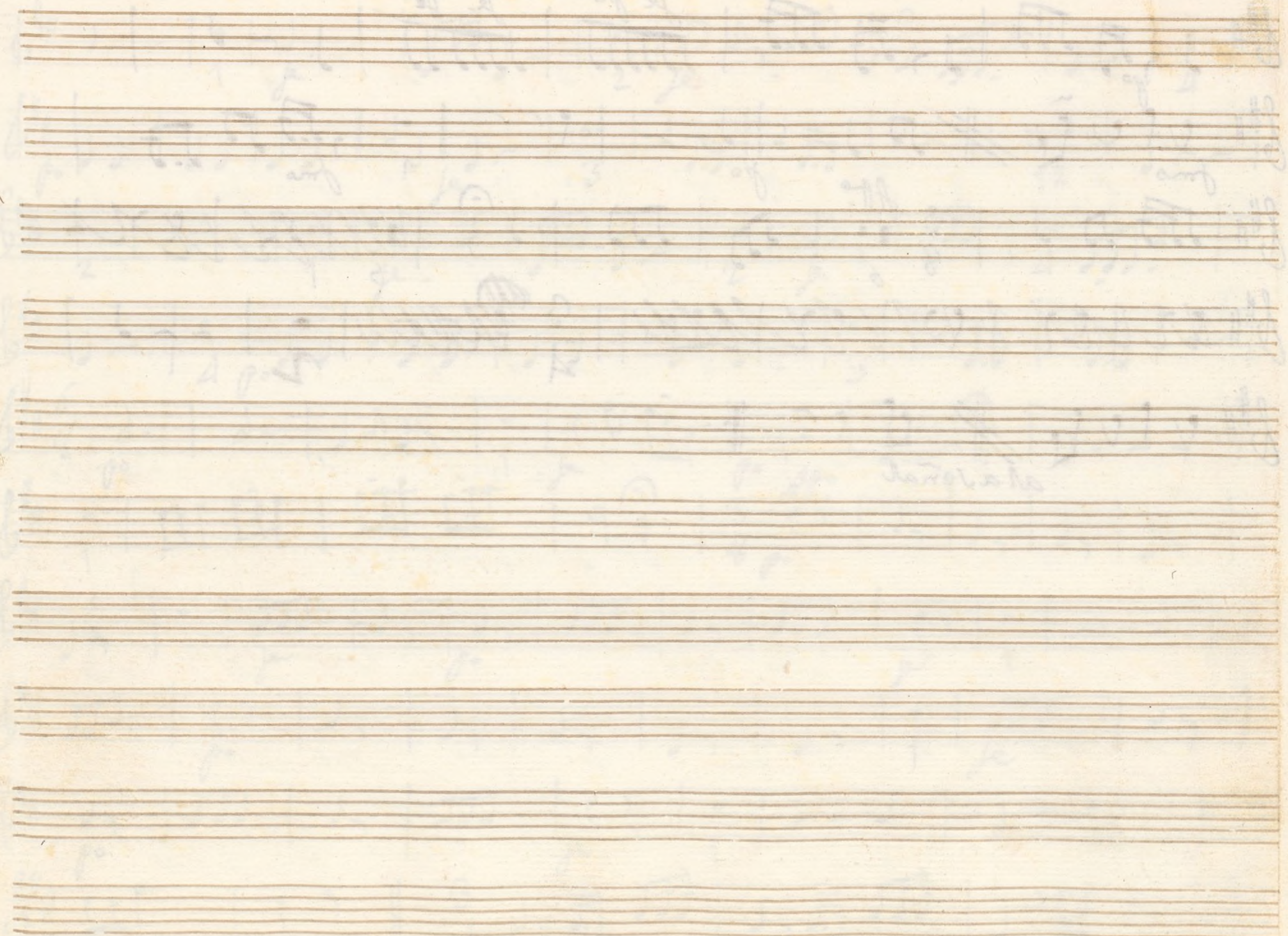

Violon. sonadilla a Duo + delos Diputados. Mus 173-3

And.^{te} Majestuoso

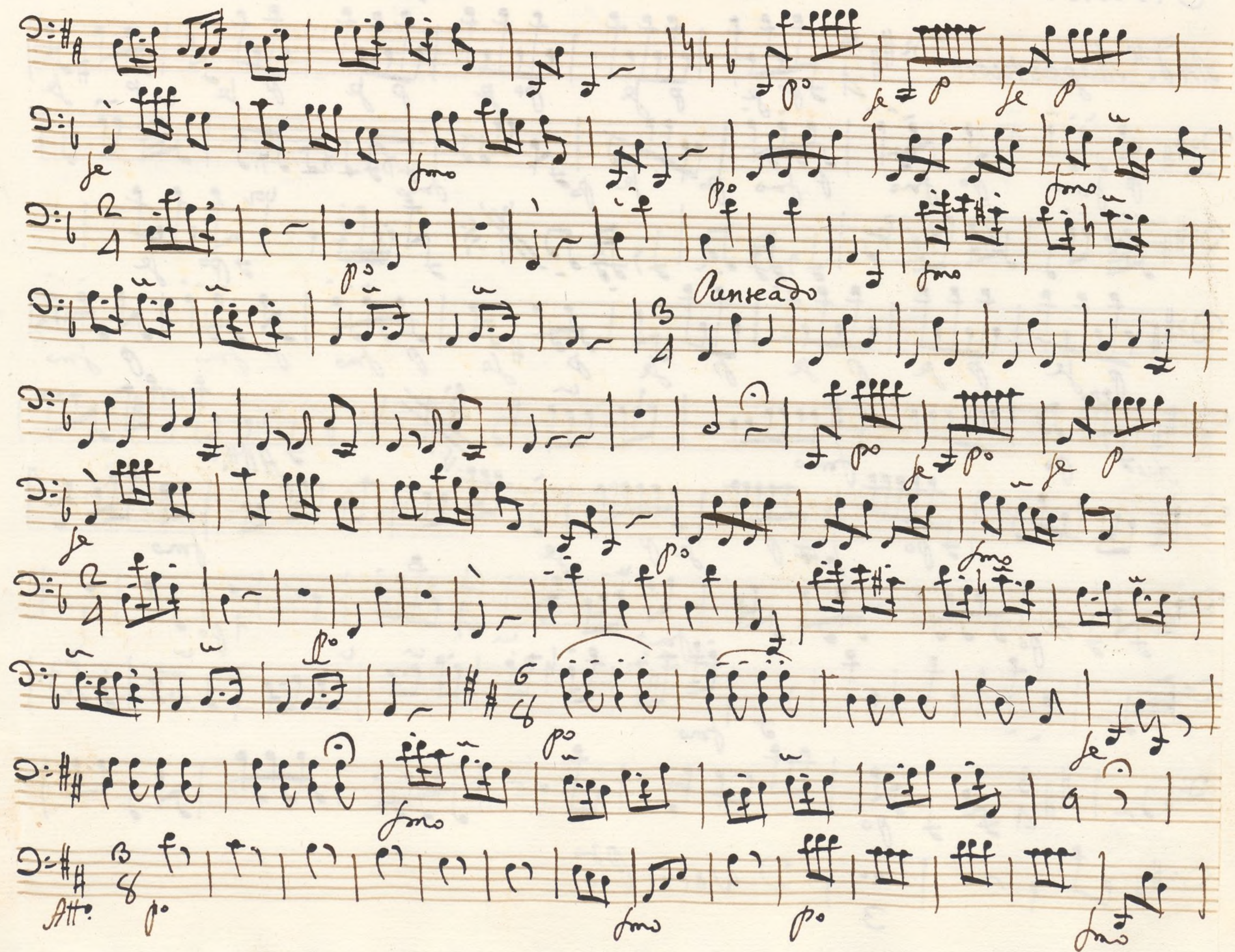

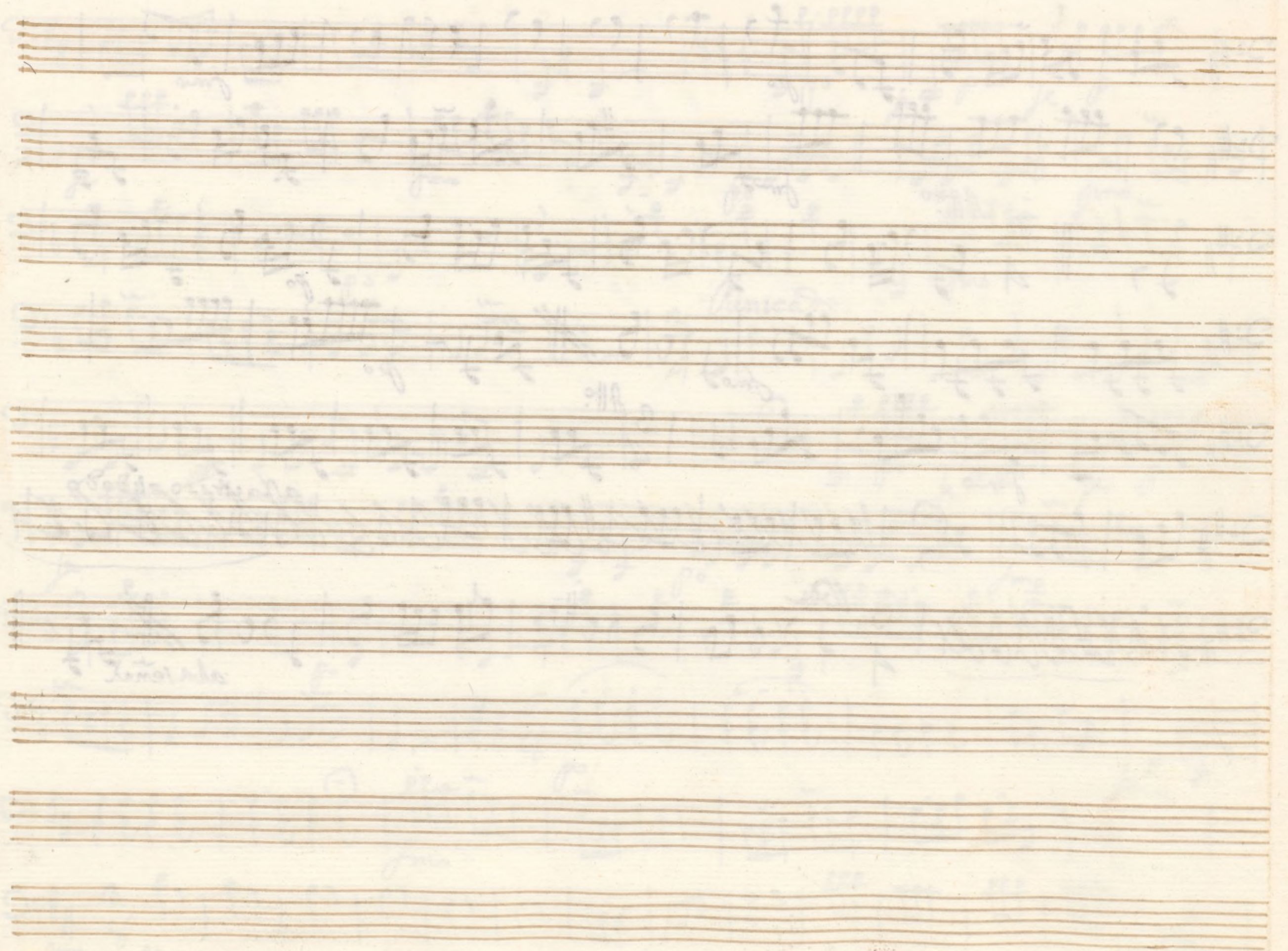

Contravaso. tonadilla a Duo + de los Disputados

Mus 173-3

And^{te} Majestuoso

