

Leg.^o III. N.º 118.

Leg.^o 4.º N.º 5

— t —

Conadilla
a B.

El Agente y el Sastre
fingido.

5.º

no

175-11

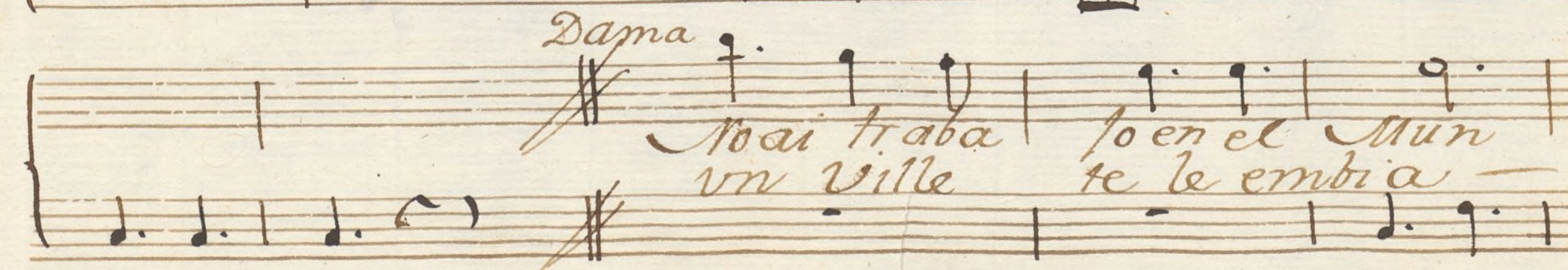
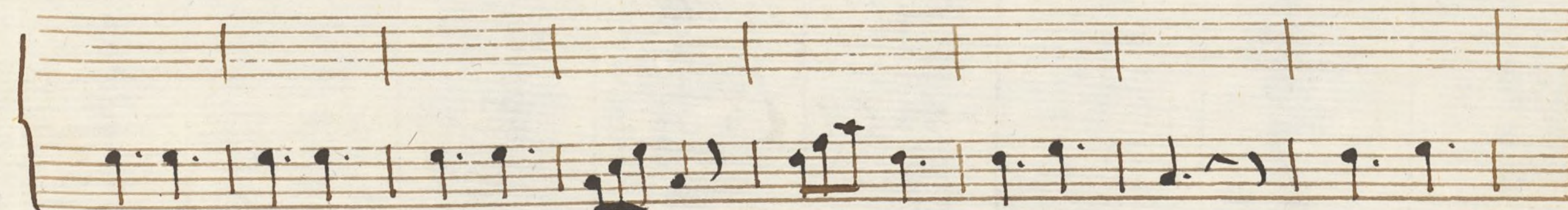

do como el que tengo —

do oy a mi dueño

— pues a mi dueño ama — do

para q.^e aber me venga

hablar no que do

con un Pretes to

tengo un hermano tan Maja dexo
nunca le avisto mi hermano fiero
que no me deja ni aun un momento
y asi e pensado que con pre testo
hablar al dueño mio — hablar al
de que es mi Sastre venga de que es mi

dueño mio por q.n, yo mue ro —
 sastre venga luego al momento
 Corazon zito mio o ten paciencia, y ca.
 Corazon zito
 llemos o que si sale la traza a
 a libro encontra remos o —

y entre tanto su framos y

pero mi hermano viene

pues no ai xeme dio pues

de aqui me ausento de

Asegno

Al.^o

Agente

se billa to ledo Pamplona Fra
 Dama. Ermano *Ag.^{te}* Cuñado *D.^a* ya sabes *Ag.^{te}* ma
 Galan. Padrone *D.^a* bien mio *Ag.^{te}* Amigo *G.ⁿ* Ma-
 nada *Je rase* ~~de la mano~~ Santiago Jesus tanta
 chaca *D.^a* quel Sastre *Ag.^{te}* q^e el Diablo q^e Carque con.
 dama *D.^a* Cuidado *G.ⁿ* ya entiendo *Ag.^{te}* que Cantaban

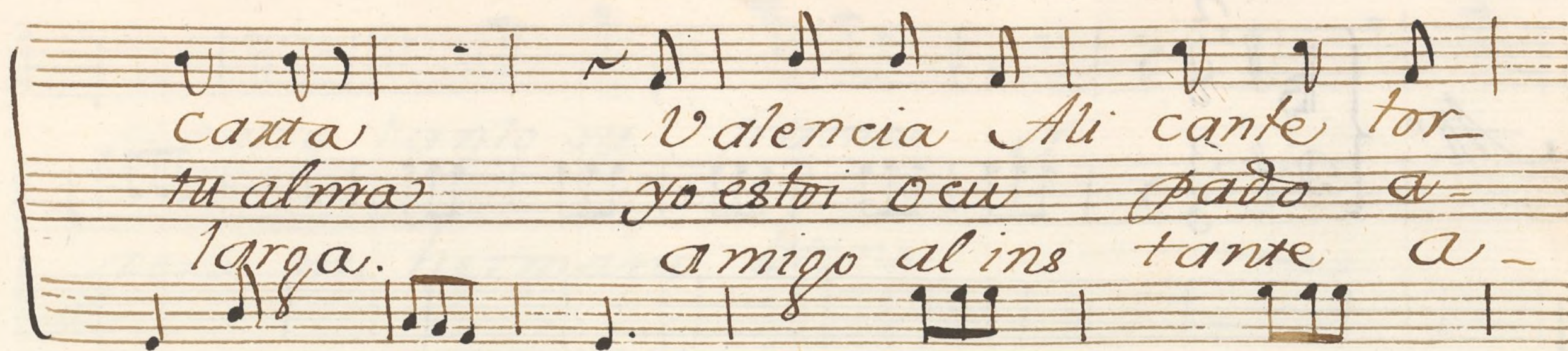

canta Valencia Ali cante tor-
 tu alma yo estoi Ocu pado a-
 larga. amigo al ins tante a-

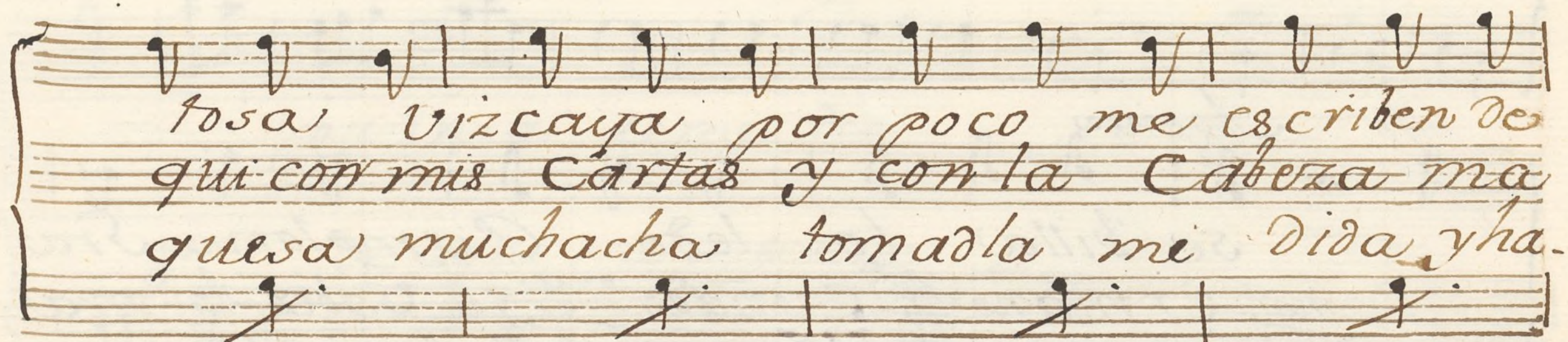

tosa Vizcaya por poco me escriben de
 qui con mis Cartas y con la Cabeza ma-
 guesa muchacha tomadla me Dida yha.

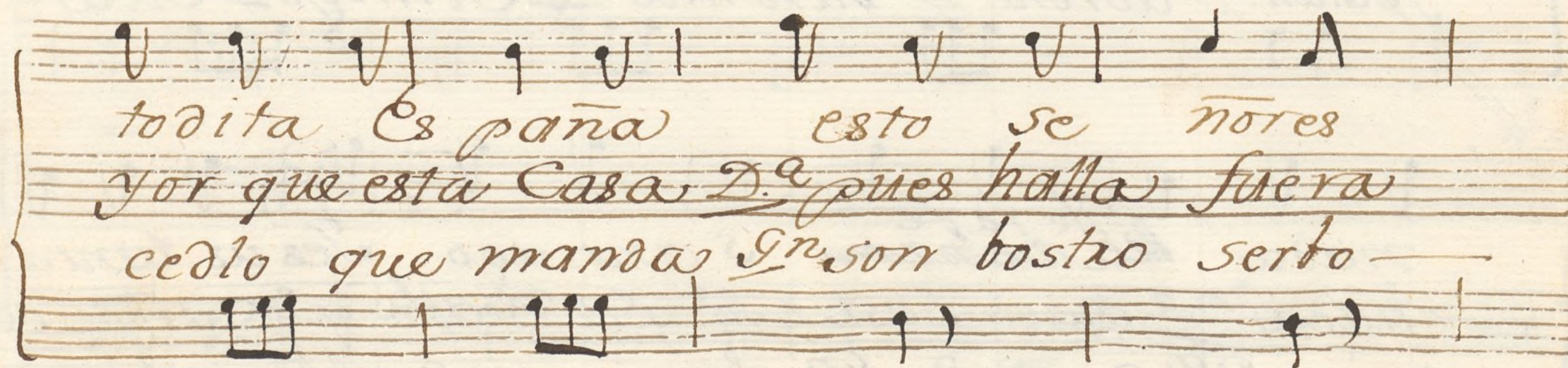

todita Es paña esto se nores
 yor que esta Casa D.^a pues halla fuera
 cedlo que manda In son bostro serbo-

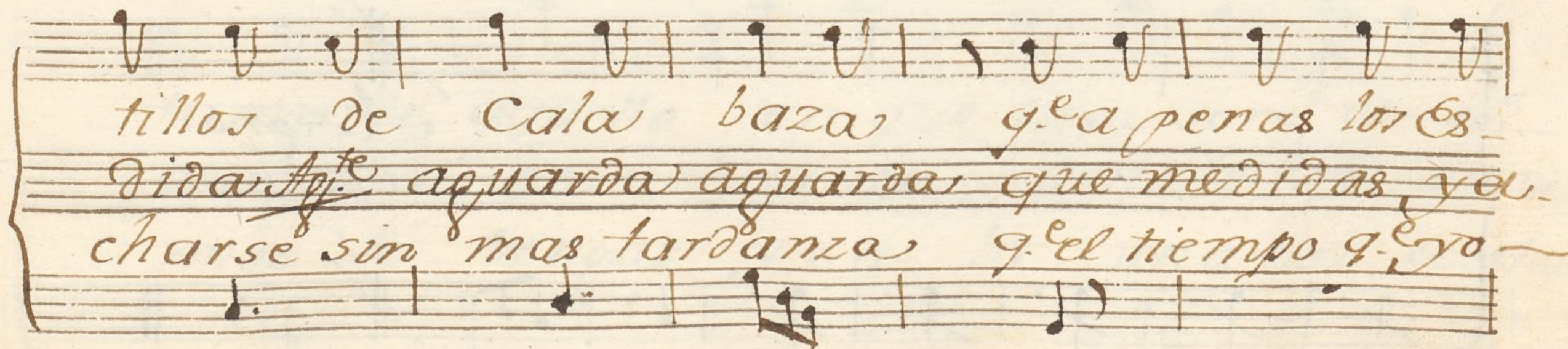
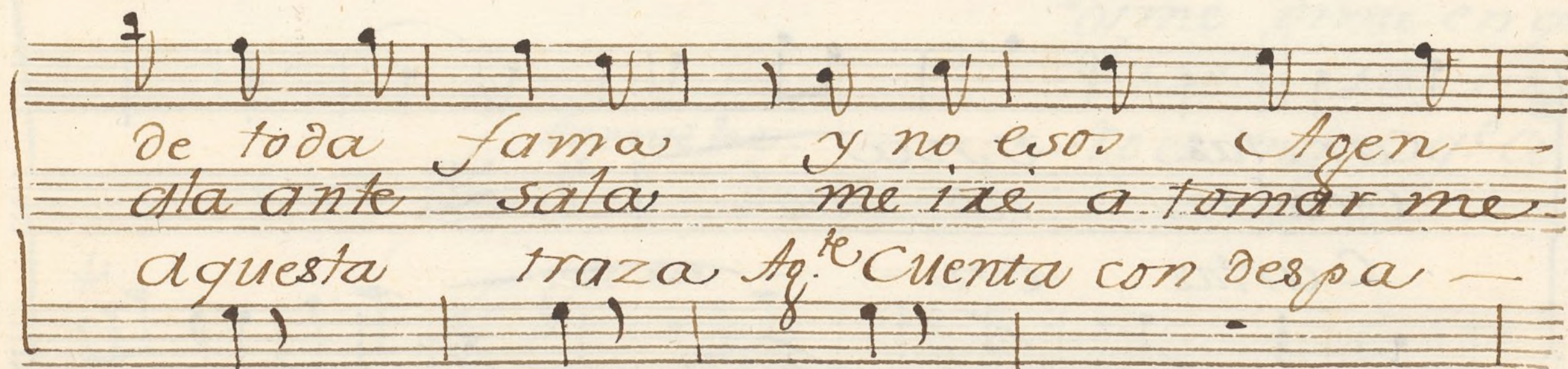
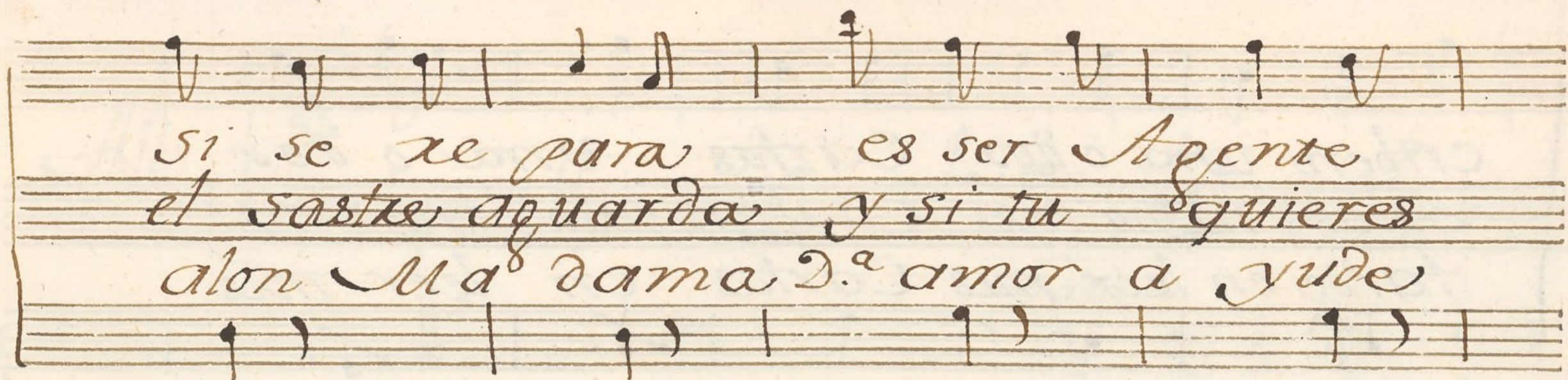

criben una o dos Cartas una o dos
solas no no me Cua/an no no me
tarde en leer mis Cartas en leer mis

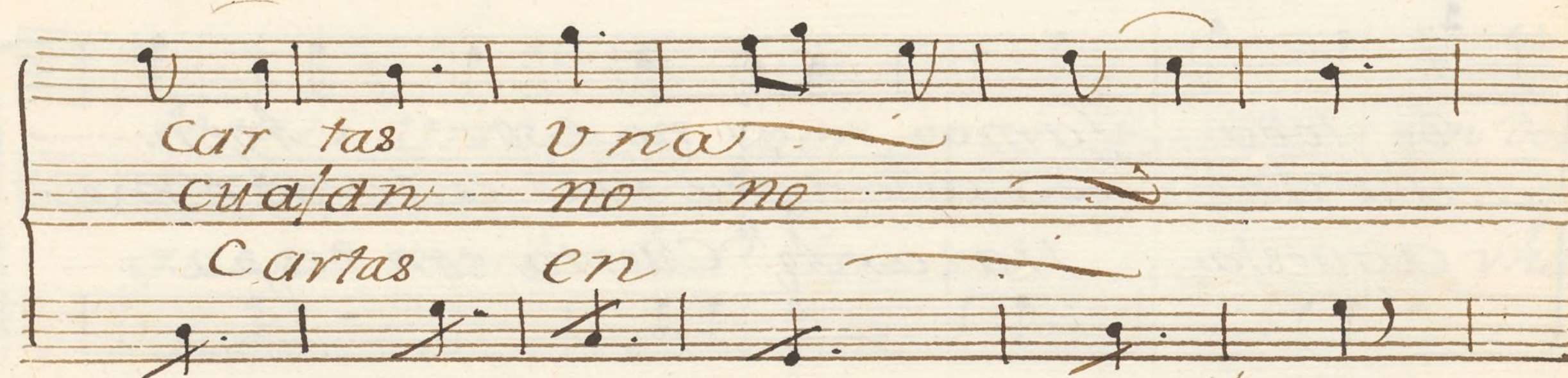

Car tas una
Cua/an no no
Cartas en

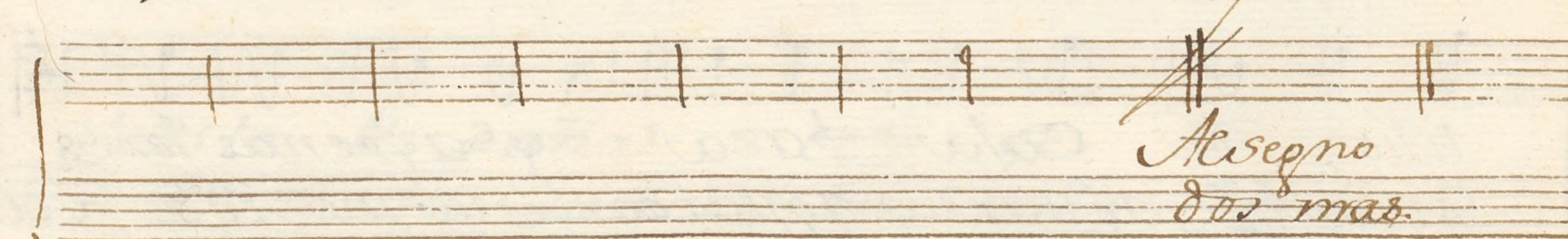

Allegro
dos mas.

All.^o

Salar
dime dime en que es.
Quando quieressis.
No es mejor q.^e con—

Agente lee.
Quau

Dama
tamos de aquello en que tuya seré con el—
ponga la boda al ins tante lo quierennús
migo te vengas y sa lir una vez de estas.

gn

Alma y si a caso tuer mano lo es.
 ansias aun te celo que de mi col.
 ansias *D^{ma}* ayma bien q^e si lo ve mi her.

mu mu ~ ~ ~

2^a

torba Contra amor no ai dominio que
 vides qⁿ a dora no olvida a qⁿ
 mano me te celo al guna des-

balga.
 ama
 gracia

Dama

por q^e no duades de mi Constancia toma de es
 por que no duades de ————— tomar
 pues diver tido esta en sus Cantas Vamos Co—

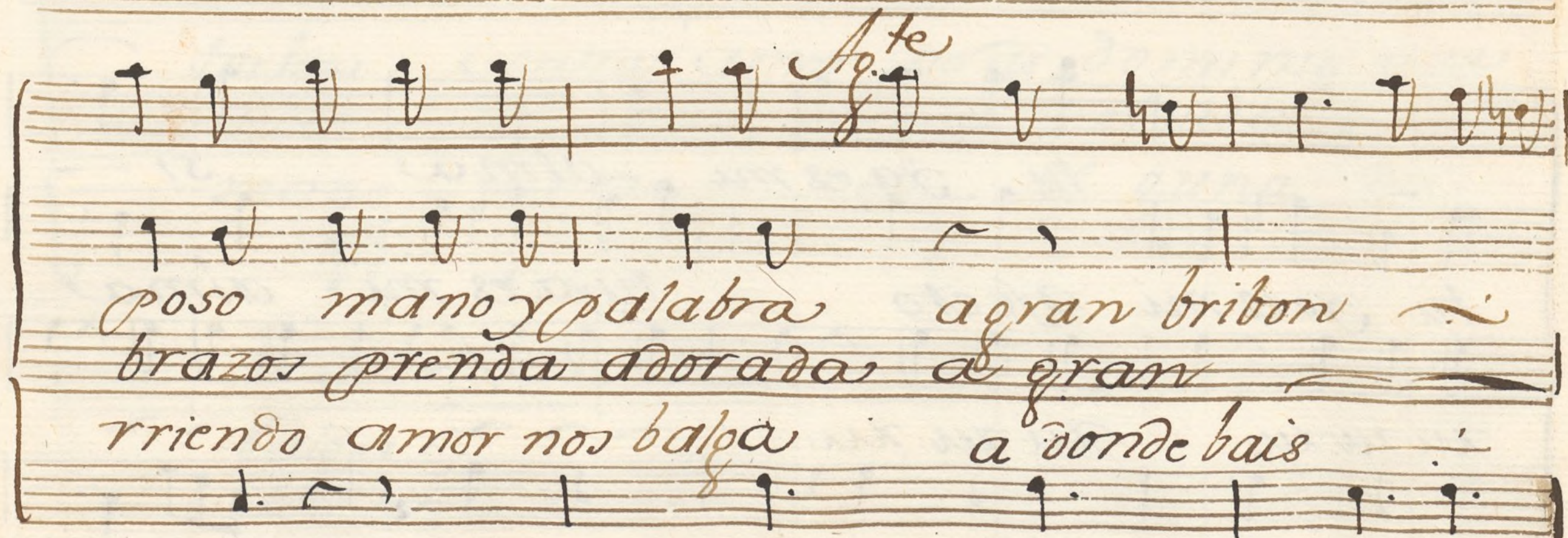

Fte
 poso mano y palabra a gran bñon ~
 brazos prenda adorada a gran ~
 rriendo amor nos balpa a donde bñis

con la mano agarrado
 abrazarla te la trebes
 2.^a hermano de mi Vida
 te estas al muchacha. Sañ Señor como so-
 es para ver la Manga. Sañ es q.^{da} tomarla
 1.^{ra} Cuña dito del alma 2.^a el Señor es mi es-
 pastor querren ver la manga
 iba medida dela espalda
 poco. 1.^{ra} mi esposa es ya tu hermana.
 Lindo embe.

leco lindo embeleco lin

da marañã linda marañã. Allegro

Parola 1.^a y 2.^a

Agente Italiano no te vengas
aquí con trompas

Gⁿ por que te echaxi con mil Demonios
O Señor Yo so homo da bene
so galantomo.

Aq^{te} no mia trompexia
vamos vamos despachando y cuenta con ella

3.^a Aq^{te}

vaya Señor Sartre q^e toma
tute buenas medidas

Gⁿ Amigo si pero son de Caiaca
Aq^{te} puel yo me doi por contento
y mi vendicion or Caiaga

Ayuntamiento de Madrid

All.^o Presto.

Esto señores aqui se

mata suplier los Perros tambien las faltas

Suplir los Perros tambien las faltas a Dios su

netas a Dios Madamas a Dios ter

tulia bancos y Gradas has ta maña

na has ta maña — na.

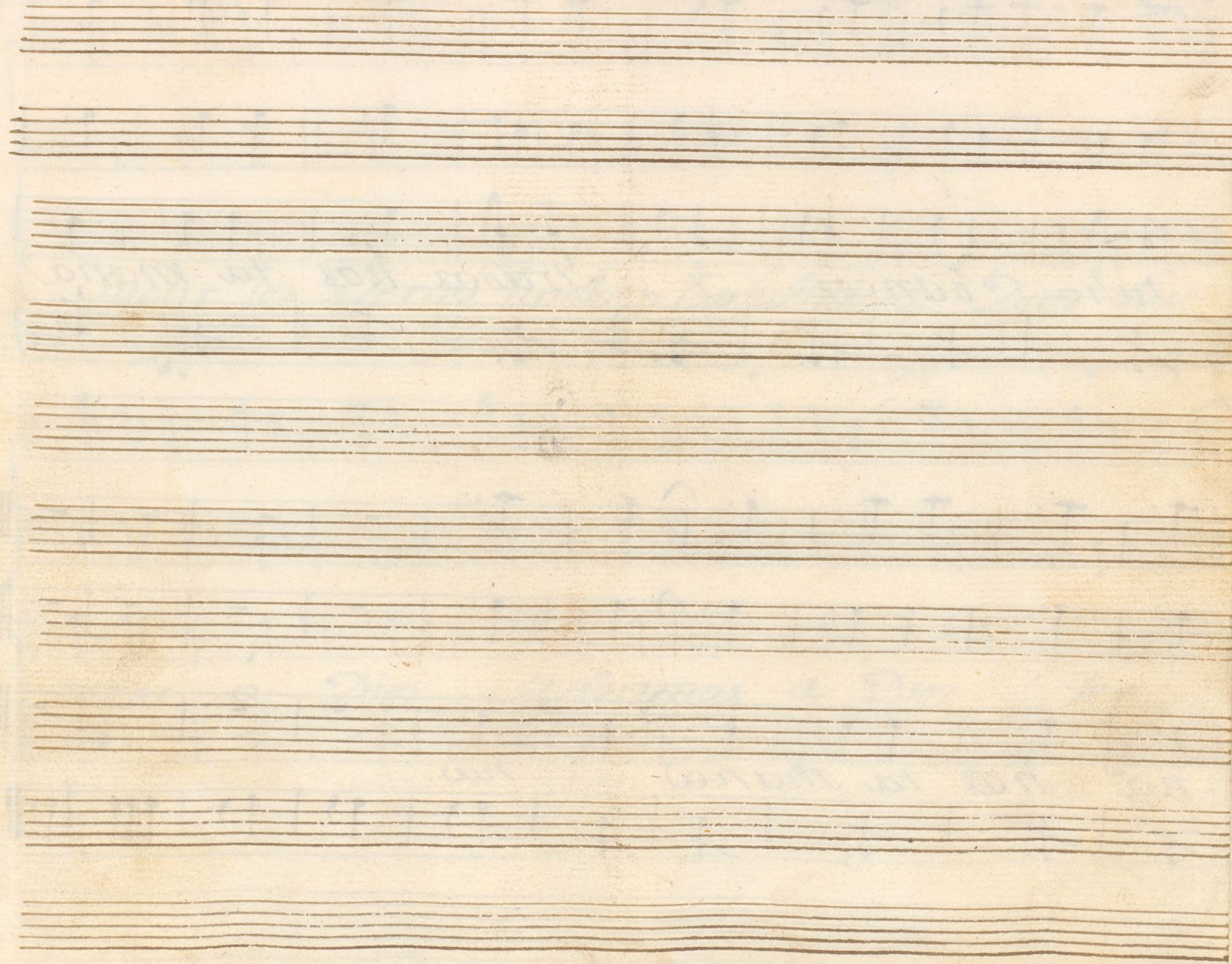

Violin 1.º Ton. a 3, el Agente y el Sastre fingido.

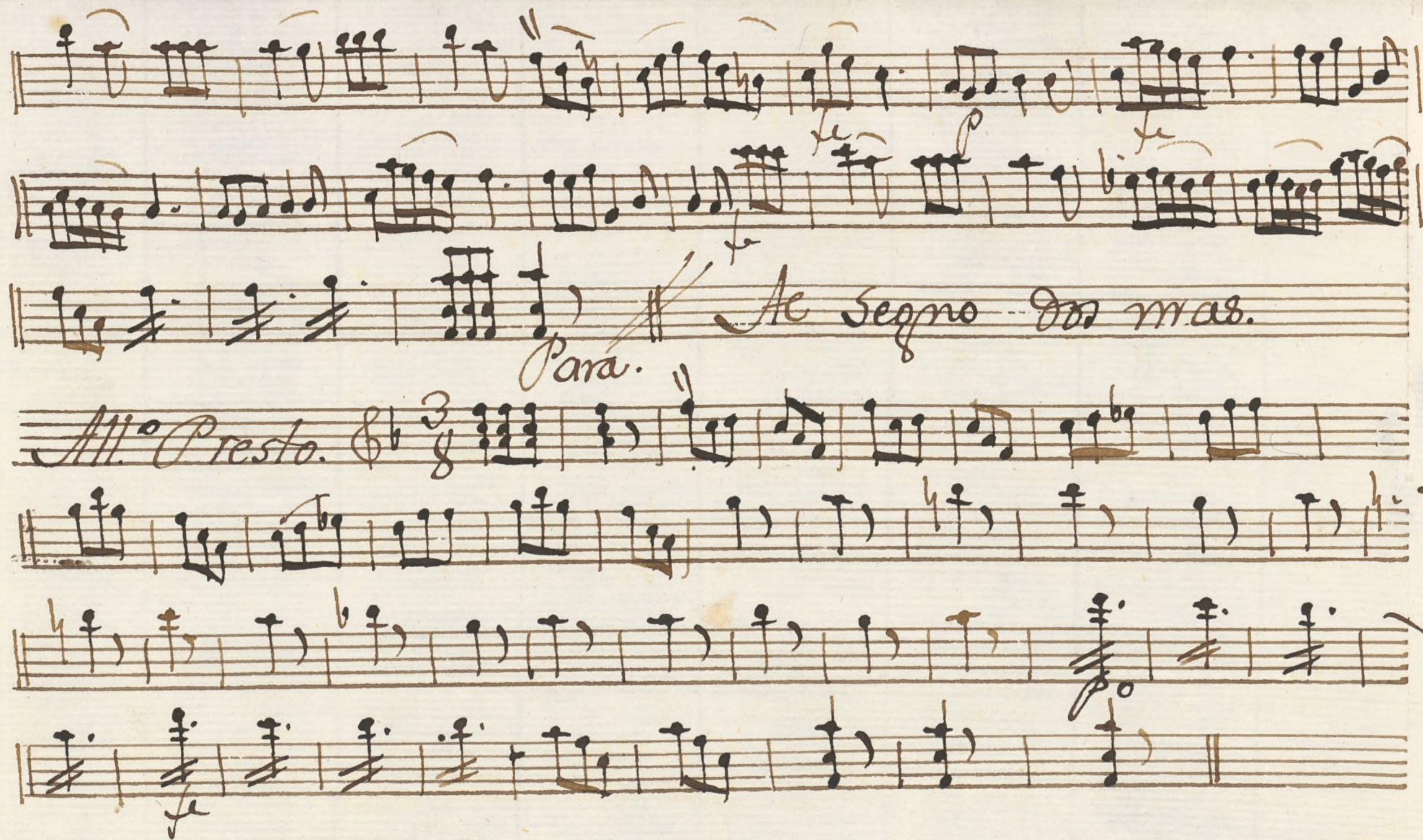

Violin 2^o. Ton^a. a 3. el Agente, y el Sastre fingido.

Allegro.

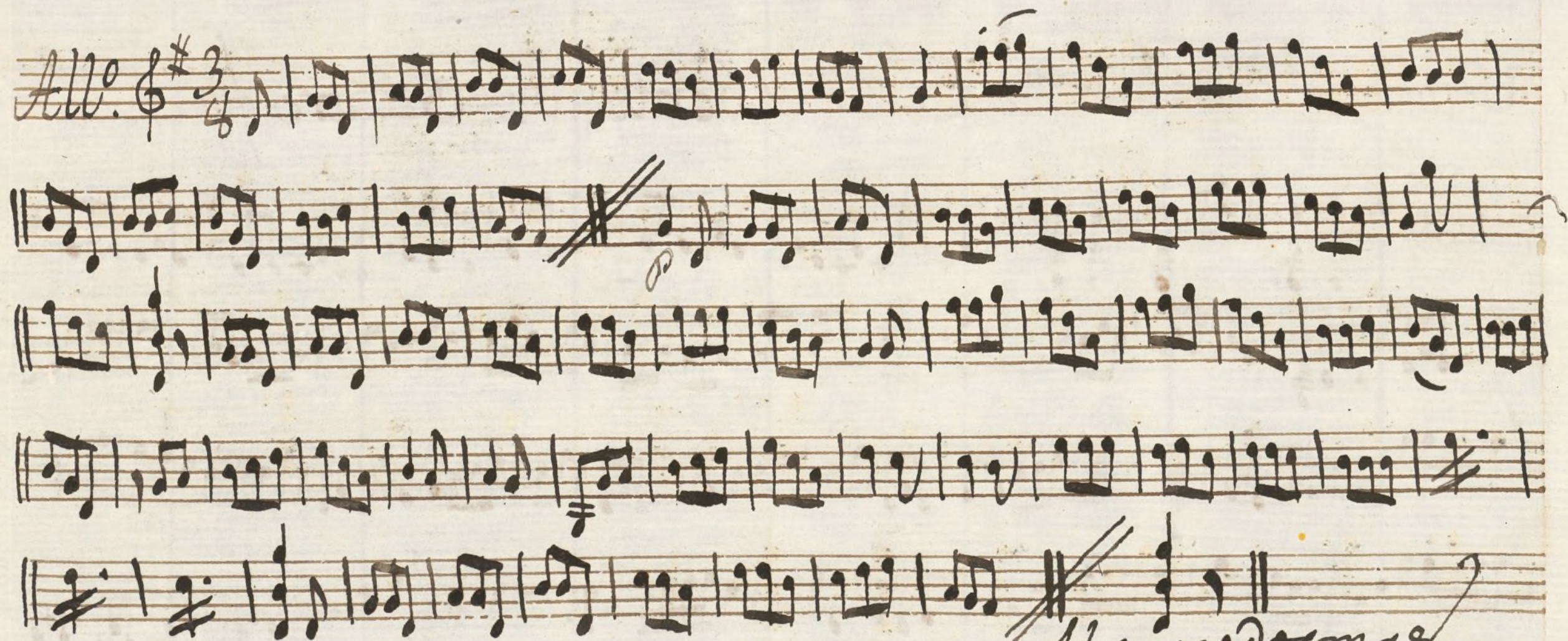

Alce no dorma.

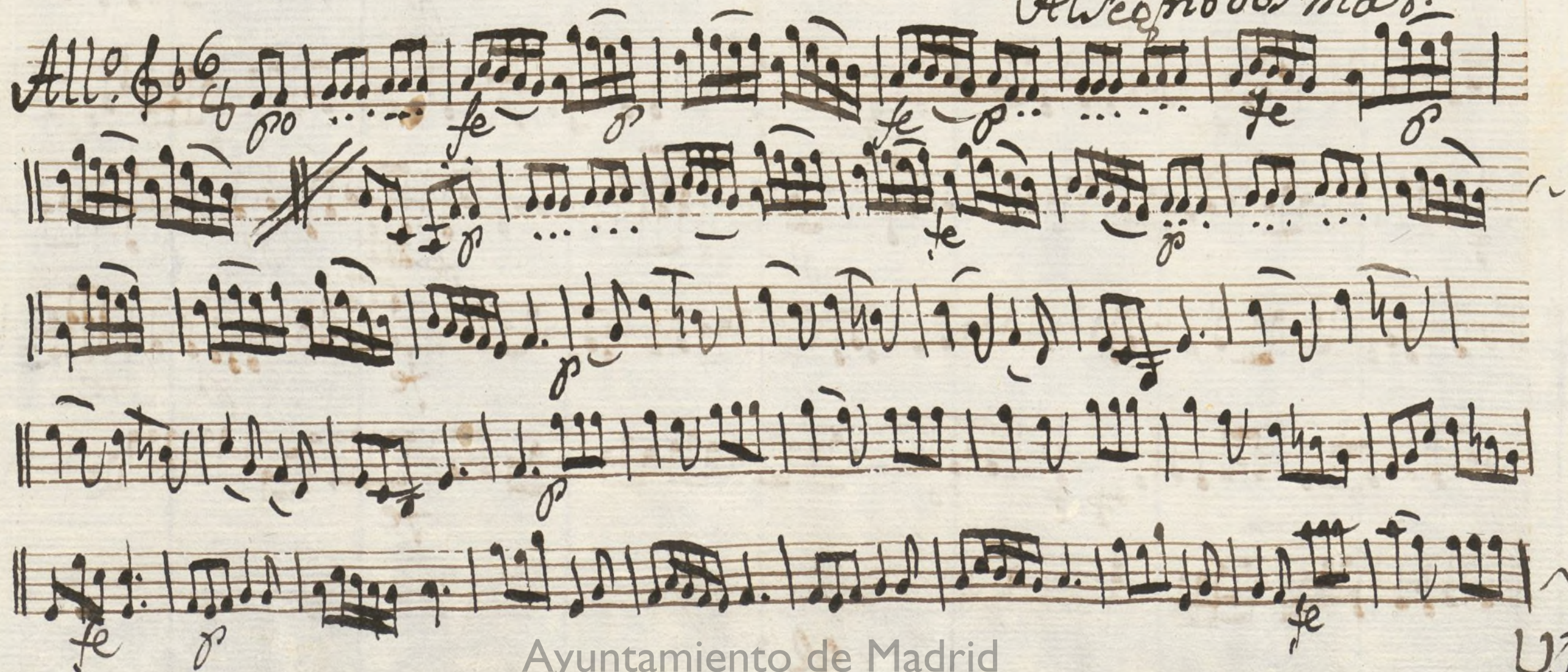

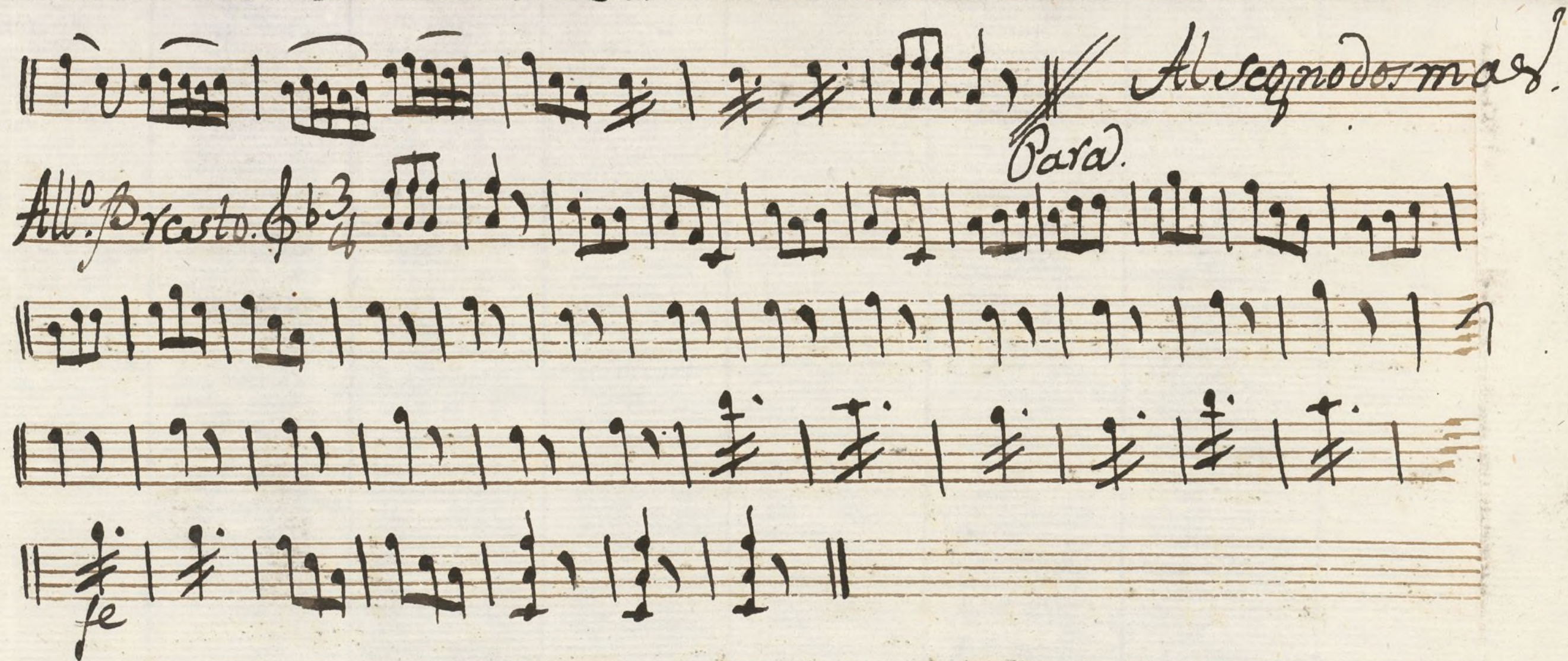

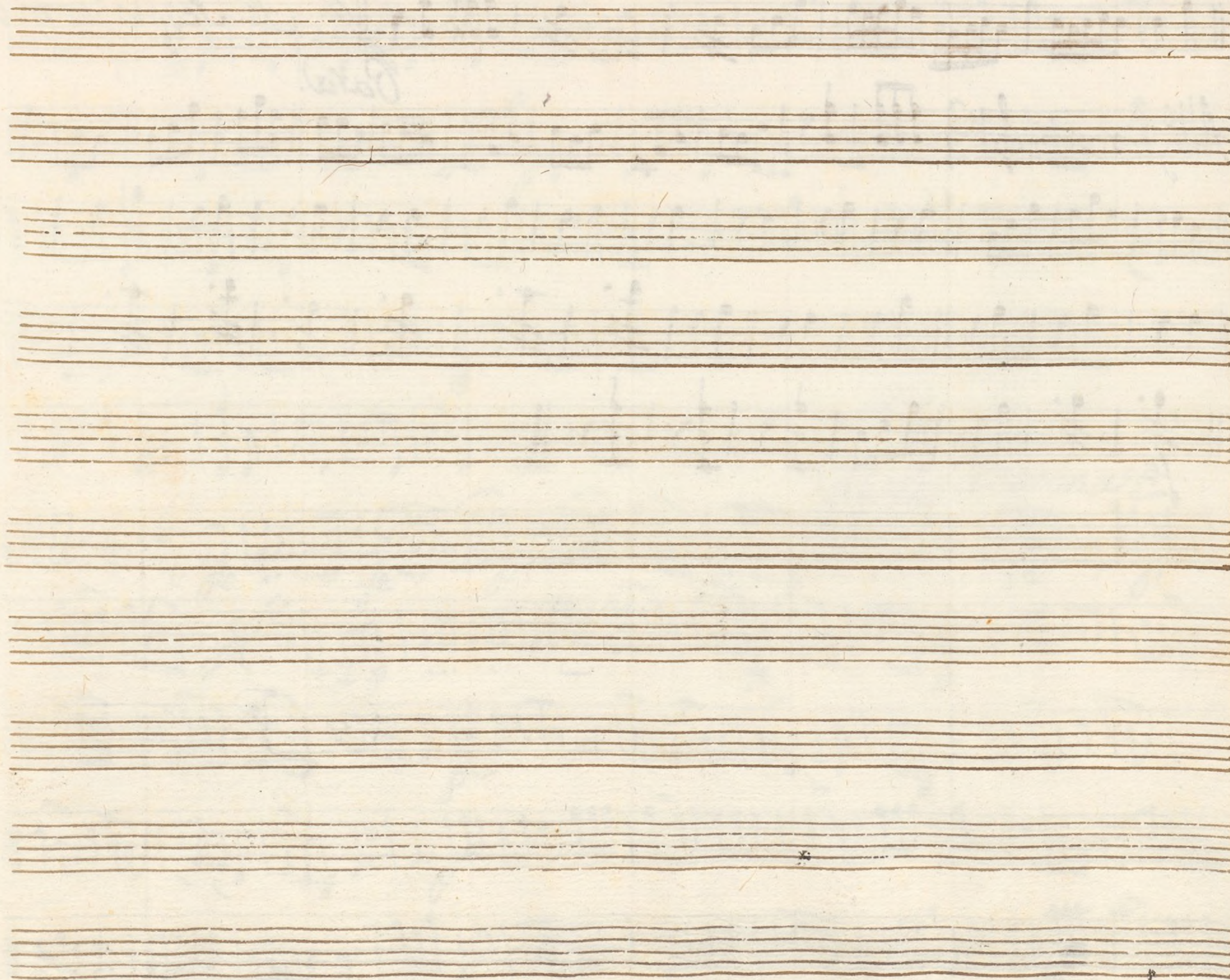

Violin 2^o Ton.^a a 3. el Agente, y el Sastre fingido.

Between the two systems, on the right side, is the handwritten instruction: *Al segno. do mas.*

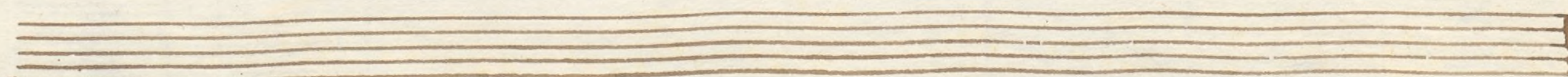
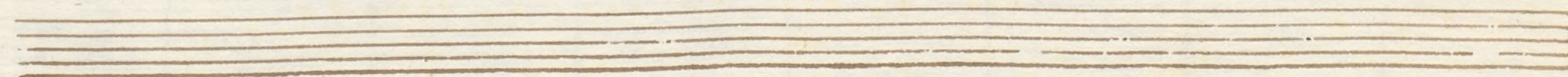
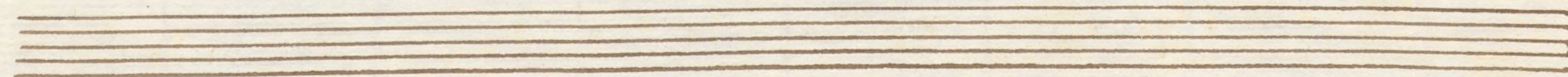
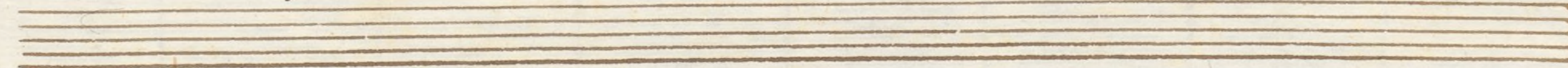
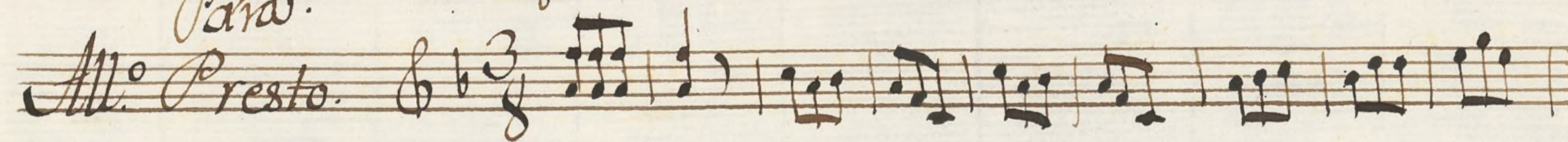
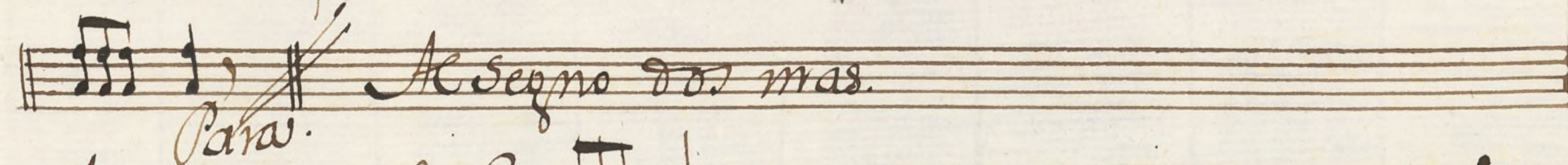

Oboe 1.ª Ton.ª a 3^{ra} del Agente.

Lauta

Allegro dos mas.

Para.

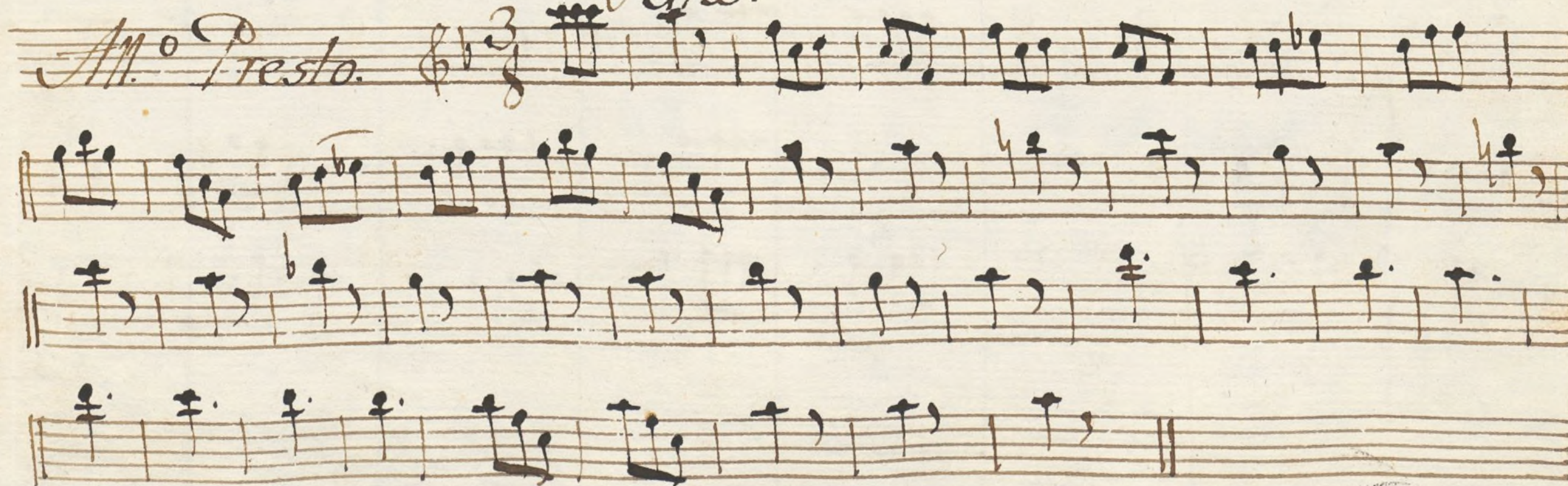

Oboe 2.^o Ton.^a a 3 del Agente.

M.^o 6/8

Tacet. 3/8 *Asegno*

Alta.

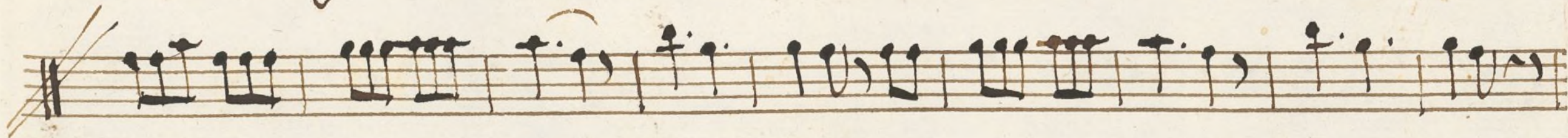

Para.

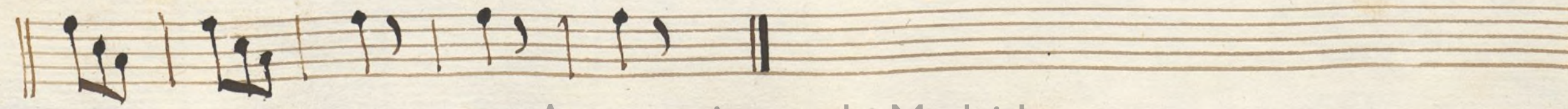
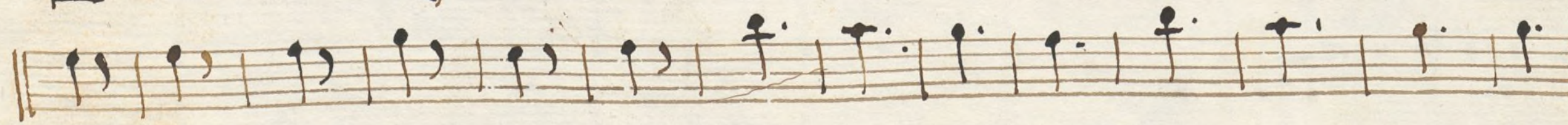
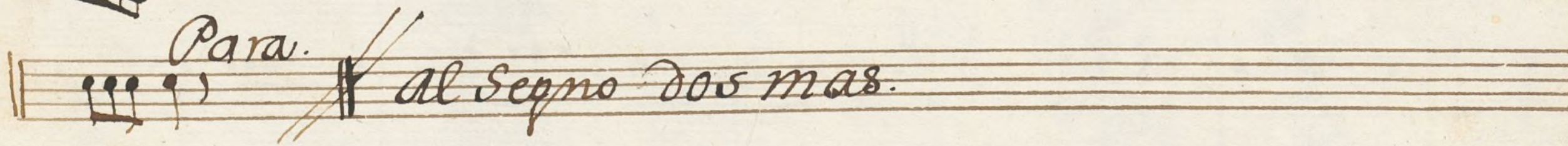

Trompa 1.^o Ton.^a a 3 el Agente

All.^o 6/8

Al segno.

Tacet 3/8

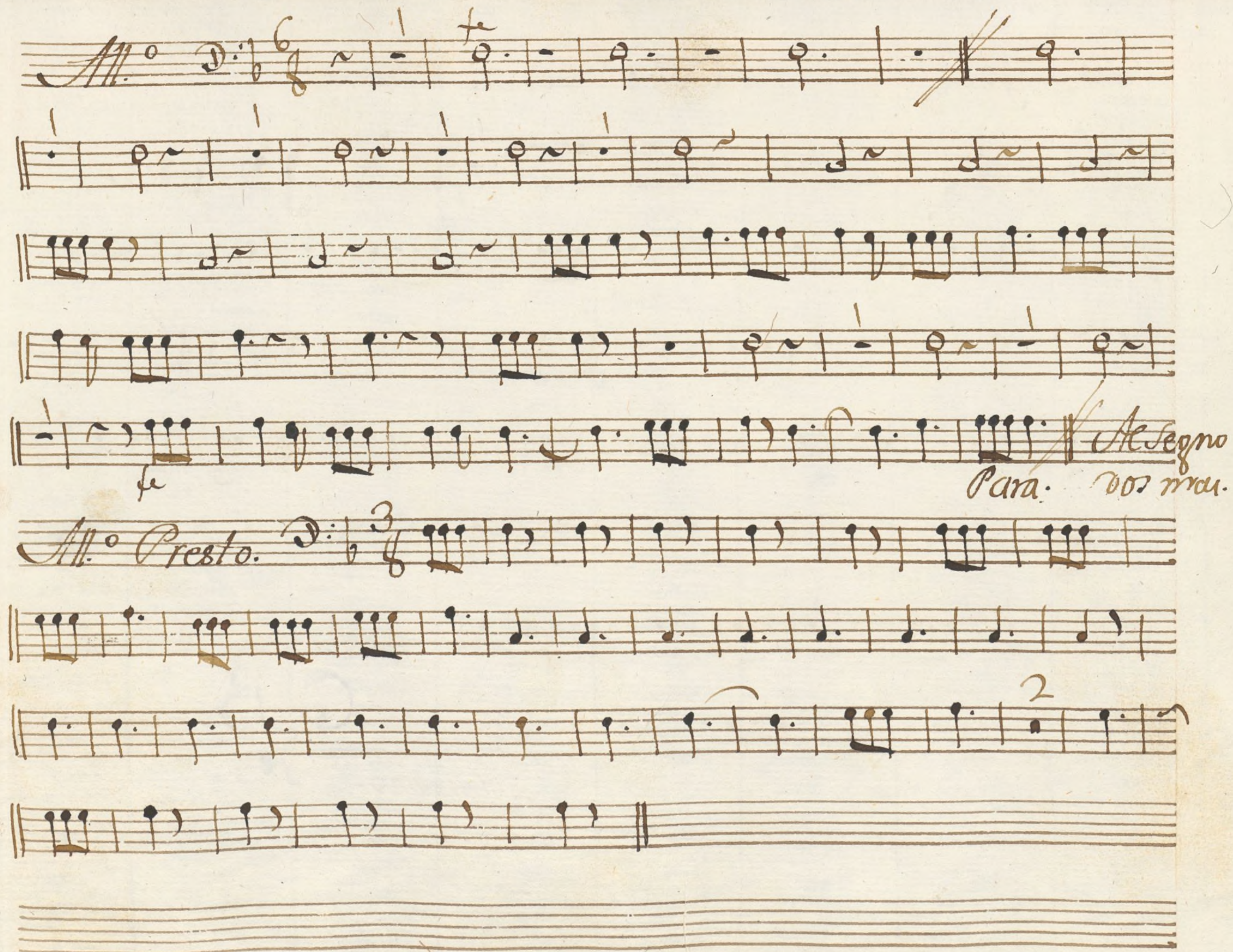

Trompa 2.^a Ton.^a a 3.^a del Agente.
clarin

Allegro

*Tacet 3.
8.*

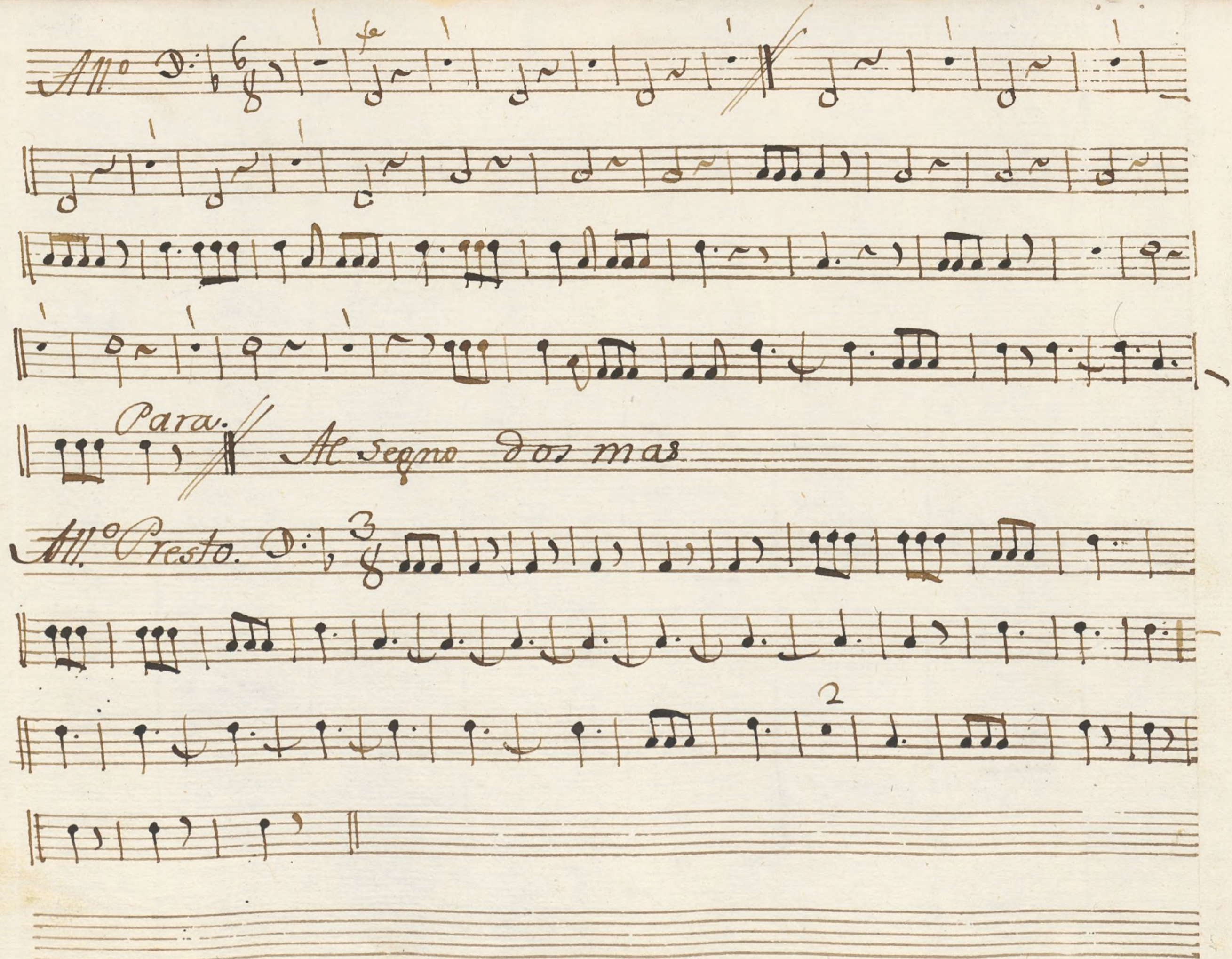

Bajo Tona a 3. el Agente.

All.^o

Allegro.

