

Mus 182-2

+

Violin Primero

Sonadilla a 4.^o

el Carameztero;

//

Falta la parte de voz y bajo

Ayuntamiento de Madrid

182-2

Allegretto & $\frac{2}{4}$

Volsi

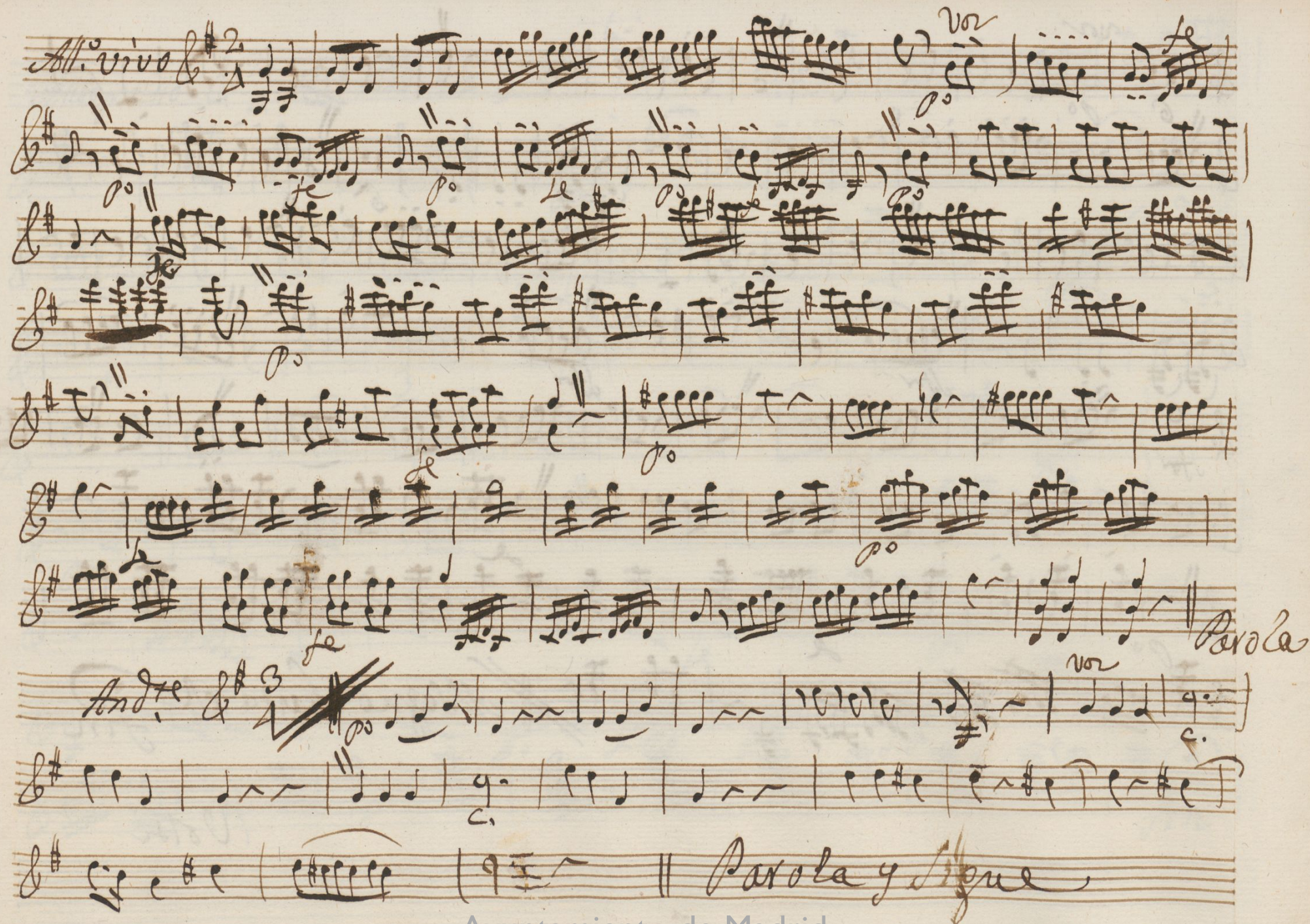
All. vivo & $\frac{2}{4}$ 

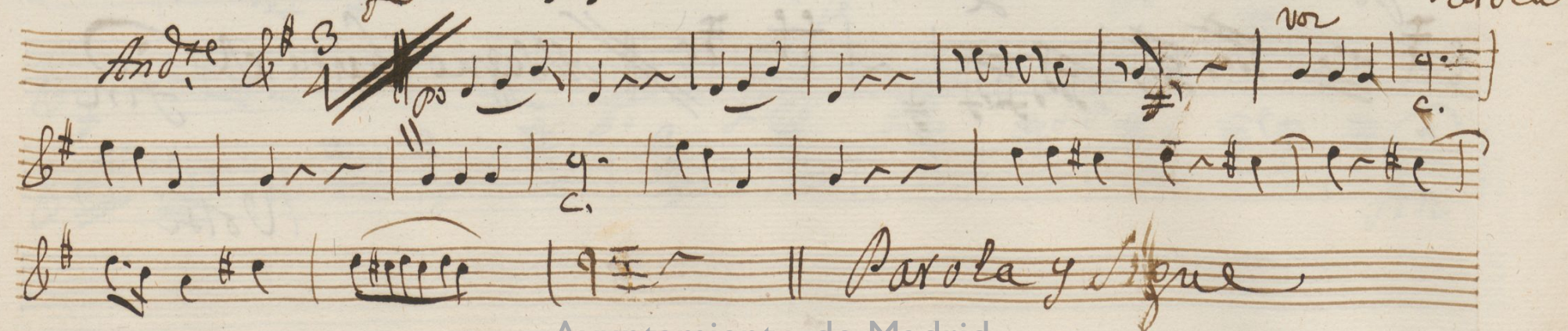
And. e & $\frac{3}{4}$ 

Parola

Parola y Sigue

Segue *Allegro* & $\sharp\sharp$ $\frac{3}{4}$

Parola y D.C. Allegro ✕

y Parola

Reside
Ayuntamiento de Madrid

Volki po

Ayuntamiento de Madrid

Final

Allegro & 4

2^o violin

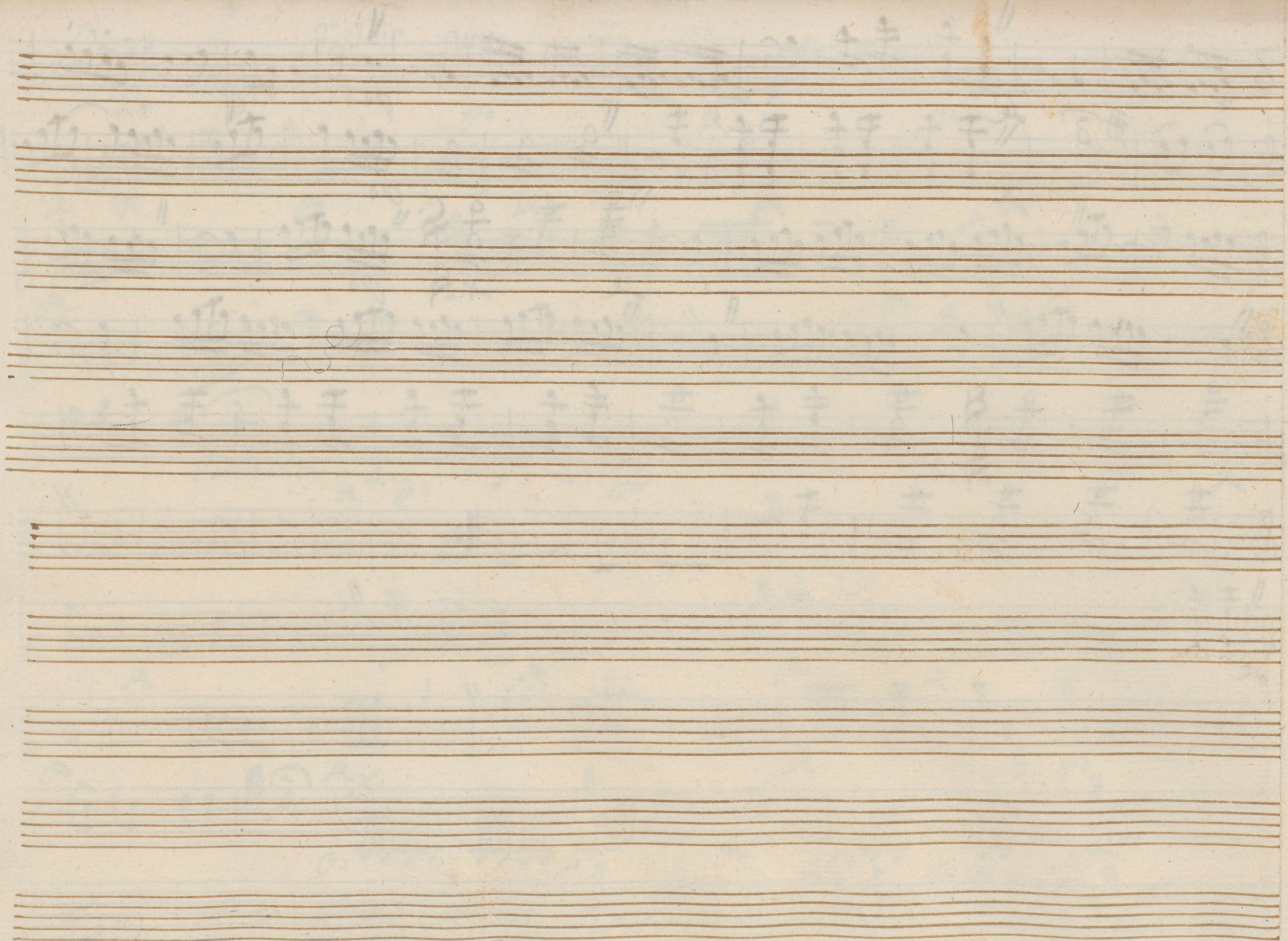

t

Violin 1^o

Ton. a 4^o

el Caramentero

//

Alleg^{ro} 2/4

p

pp

2 vorz

f

pp

ff

se

pp

f

ff

pp

ff

fin

All. vivo $\frac{2}{4}$ \sharp

p *f* *p* *f* *p* *f* *p* *f* *p* *f*

And.^{te} $\frac{3}{4}$ \sharp

p *c.* *v.* *c.*

Parola y Sigue

Sequid. *Alleg.^o* $\frac{3}{4}$

voc.
p.

Parola y D. C. Al segno ~~7~~ 7

Parola

Allegretto 3/4 F\#

voz
p^o
f
voz
p^o
f
p^o
f
voz
p^o
f
6
f
6
f
p^{mo}

Ayuntamiento de Madrid

nta

MUS 182-2

Violin Segundo

Conadilla a 4.^o

El Casamentero;

Allegretto & 2/4

Allegro vivo & $\#^2$ *Var*

Parola

Andte & $\#^3$ *Var*

Ayuntamiento de Madrid

Parola y sigue

Seguei. Allegretto & 3/4

Parola y D. C. al segno

Parola;

y Parada

Voli Pto

Final

Allegro

2^o Solo
Voz

Ayuntamiento de Madrid

t

Violin 2^o

Fon.^o à 1^o

el Casamentero.

||

Parola y Sigue

Sequidillas *All.^{to}* G major $\frac{3}{4}$

voz

f

pp

f

f

Parola y D.C. *Allegro*

Parola

Allegro $\frac{3}{4}$ *vo* *po* *fe* *f* *po* *po* *vo* *vo* *f* *po* *2* *vo* *f* *po* *f* *pino*

final *All.^o* *2* *solo* *Coro*

Parola
Coro

Ayuntamiento de Madrid

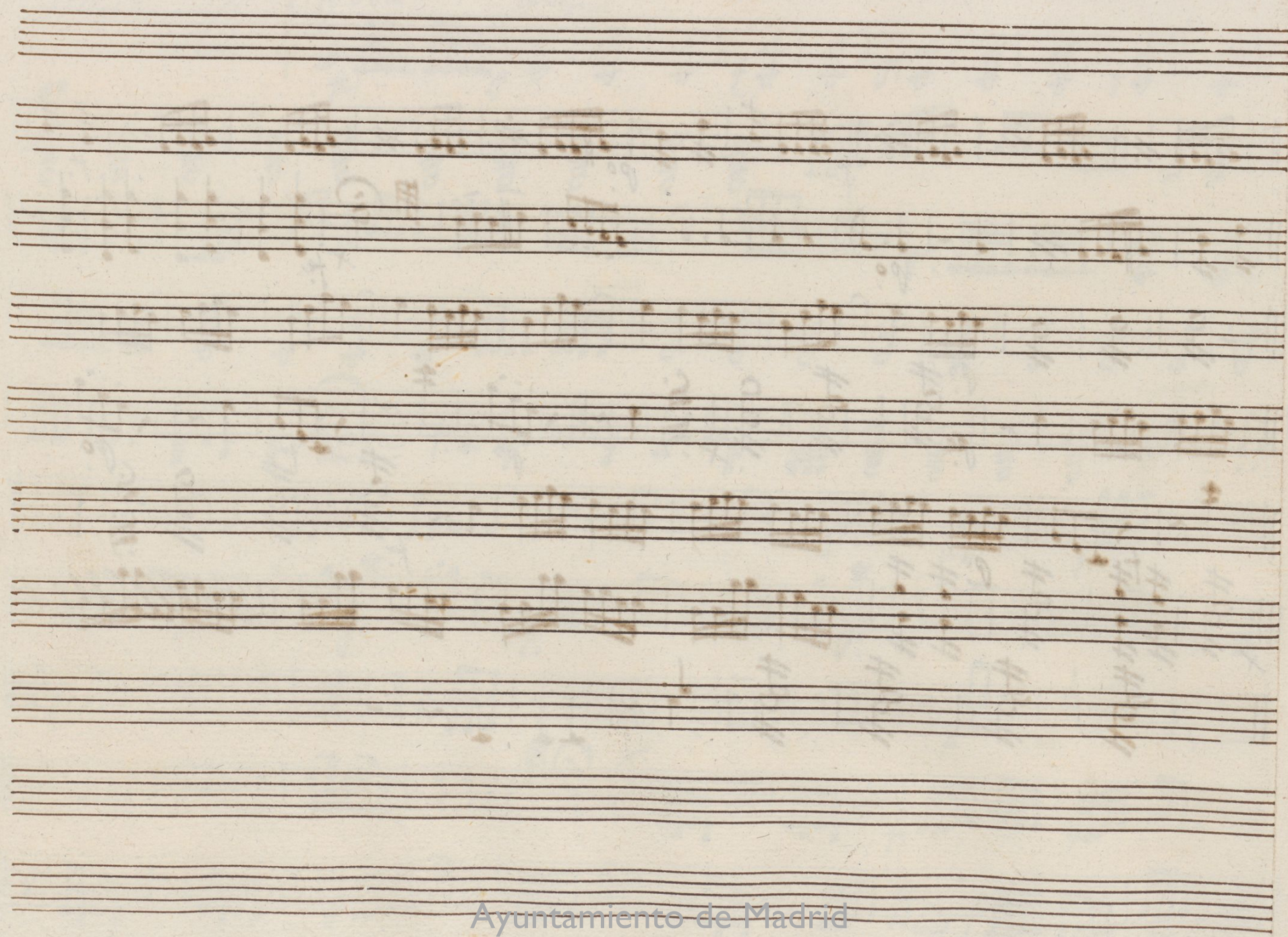

Ayuntamiento de Madrid

Oboe Primero

Nos 182-2

Sonadilla a 4.^o el Camarero;

Solo

Alleg. $\frac{2}{4}$

Volte

All. vivo $\text{G}^{\#} \frac{2}{4}$

Parola

Andte $\text{G}^{\#} \frac{3}{4}$ ~~///~~ $\text{||} \text{||} \text{||}$ ₂₀ || Parola, y sigue

Seguei' Allegretto $\text{G}^{\#} \frac{3}{4}$

Parola y al segno ~~///~~ y Parola

Volti

And.^{te} gracioso $\text{B}\flat$ $\frac{3}{4}$ faze // yigue

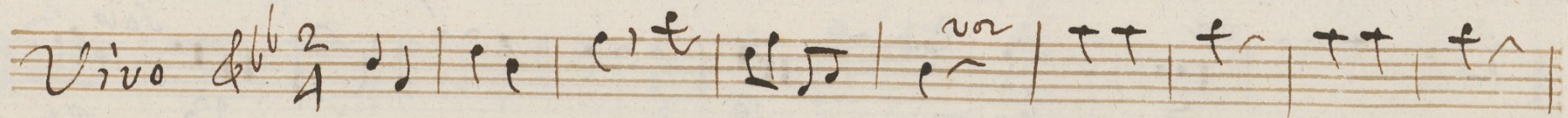
Vivo $\text{B}\flat$ $\frac{2}{4}$ 

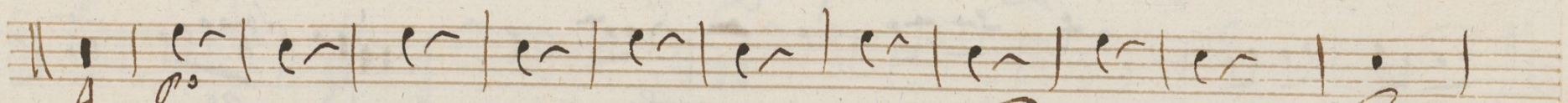

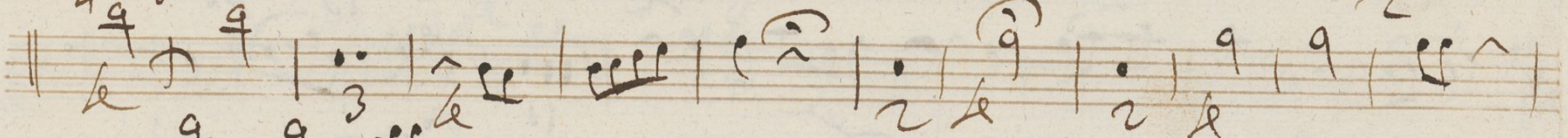

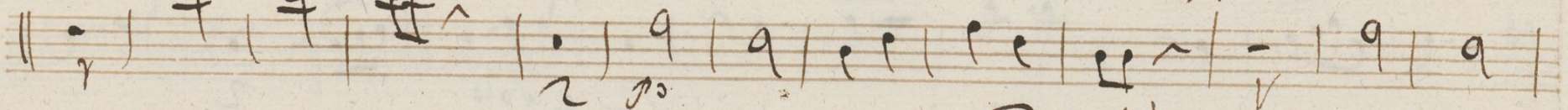

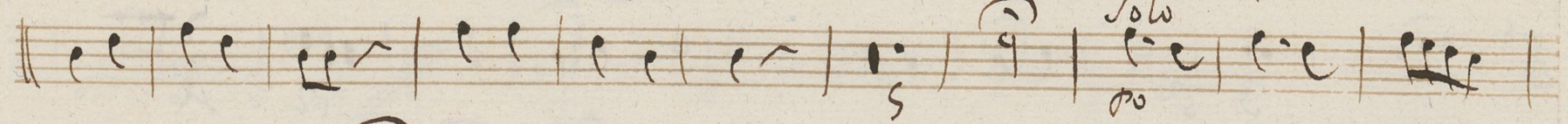

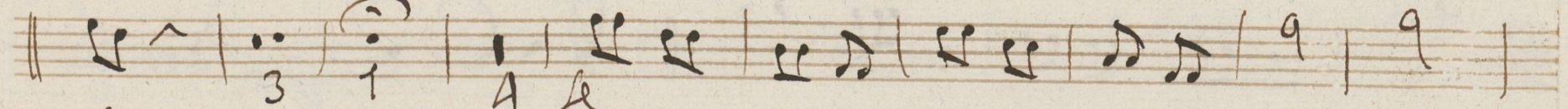

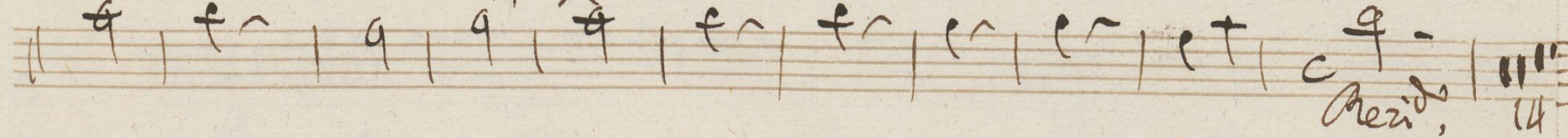

Volh'

final

Allegro

$\frac{2}{4}$

Volti

Oboe Segundo

Mus 182-2

Conadilla a 4^o el Caramentero;

Alleg^{ro} & 2/4

- Staff 2: A double bar line with a repeat sign, followed by *Solo* and *pp*.

Volte

Allegro vivo & $\frac{2}{4}$

un

A le

Parola

Andte & $\frac{3}{4}$

2o

Parola y sigue

Segue! *Allegro* & $\frac{3}{4}$

14

14

Parola y al segno

y Parola

And.^{te} gracioso F^{\flat} $\frac{3}{4}$ *fa ze || y sigue*

Vivo F^{\flat} $\frac{2}{4}$

no

3

4

5 *solo*

3 *4*

Perido *fa ze ||*

final *Allegro* & $\frac{2}{4}$

+
Trompa Primera

Conadilla à 4.

el Calamenxero;

Ince

Allg. $\#0$ & $\frac{2}{4}$

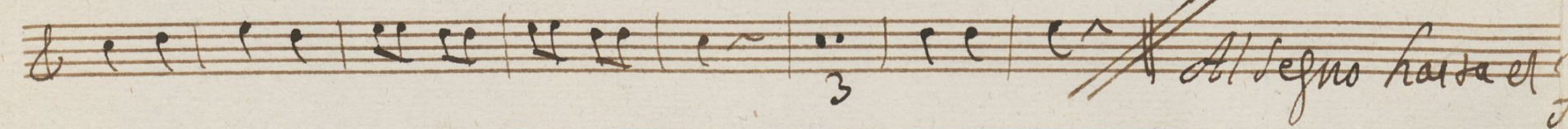
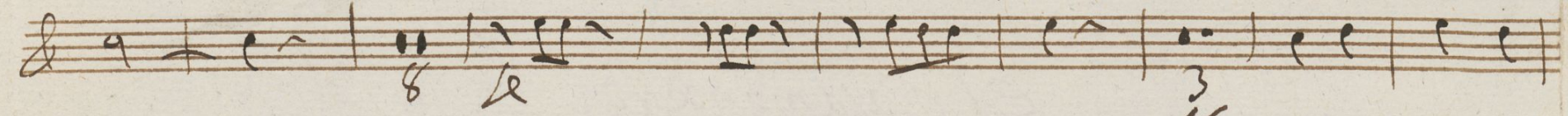
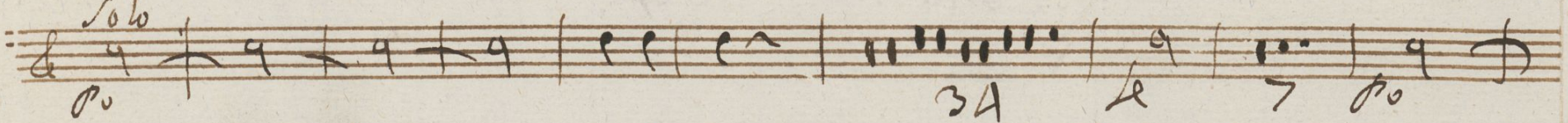
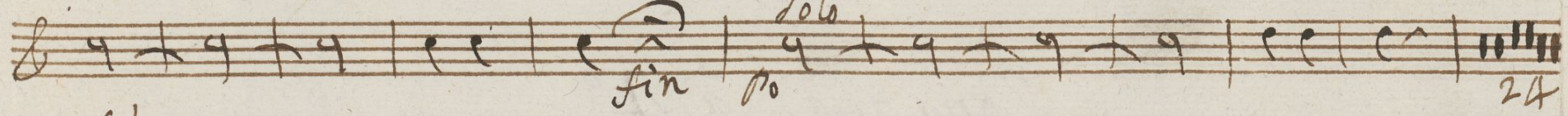
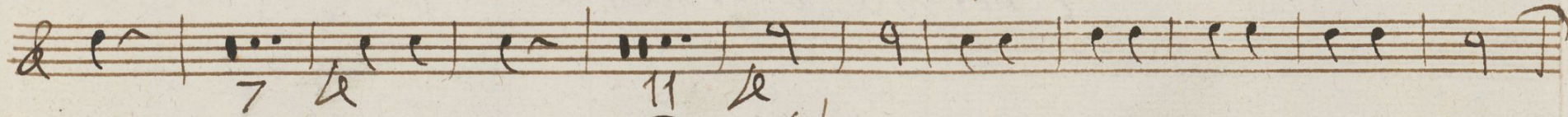
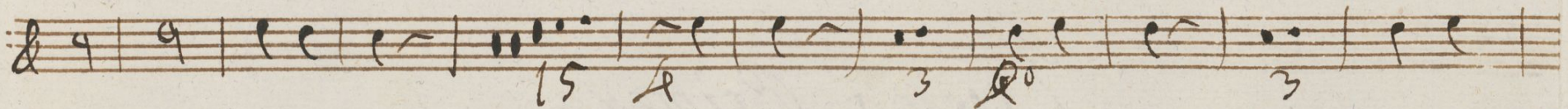
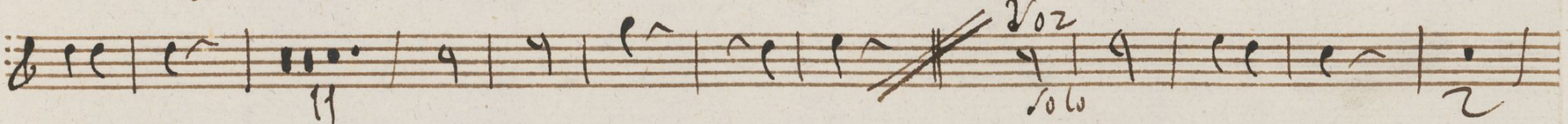

In Se

All: vivo & $\frac{2}{4}$

va

4

4

Parola

Volti

fin

~~3~~ Andte ~~7~~ Parolas y sigue

In de
seguir Allegro 3/4

6

14 4

Parolas y Q. C. al Andte ~~7~~ y Parolas

In de
Allegretto 3/4

7 4

In Se solo 13

12

Solo

13

Solo
p

10

10 do

12 k

k

D.C.

And.^{te} gracioso *lazo* // *y sigue*

In Beta

Vivo & $\frac{2}{4}$

4

3

2 fe

2 k

k

5

Solo

Final In Ce
Allegro & $\frac{2}{4}$

Four empty musical staves, each consisting of five horizontal lines, arranged vertically below the handwritten score.

Ayuntamiento de Madrid

+
Crompa Segunda

Conadilla a 4°

el Casamentero;

In ce

+

Allegretto $\frac{2}{4}$

11 15 24 34

Allegro, hasta el fin

In G

All. vivo & $\frac{2}{4}$

Parola
Volsi

Andte & ~~3/4~~ ~~4/4~~ Parola y sigue

Segui's In de Allegretto & ~~3/4~~ ~~4/4~~

& $\frac{6}{6}$ $\frac{4}{4}$ $\frac{14}{14}$ $\frac{4}{4}$

& $\frac{14}{14}$ $\frac{4}{4}$

& Parola y al segno ~~4/4~~ y Parola

In de Allegretto & ~~3/4~~ ~~4/4~~

& $\frac{6}{6}$ $\frac{7}{7}$ $\frac{4}{4}$

& $\frac{12}{12}$ $\frac{2}{4}$ $\frac{13}{13}$ Inge Solo

& $\frac{13}{13}$ Solo

& $\frac{10}{10}$

Solo

10 00

12 se

O. C. y Parola

$\frac{3}{4}$ *Andte* gracioso fare, y sigue

In Beta *Vivo* & $\frac{2}{4}$

Solo

final Ince *Allegro* $\frac{2}{4}$

Parola 20 21

Solo

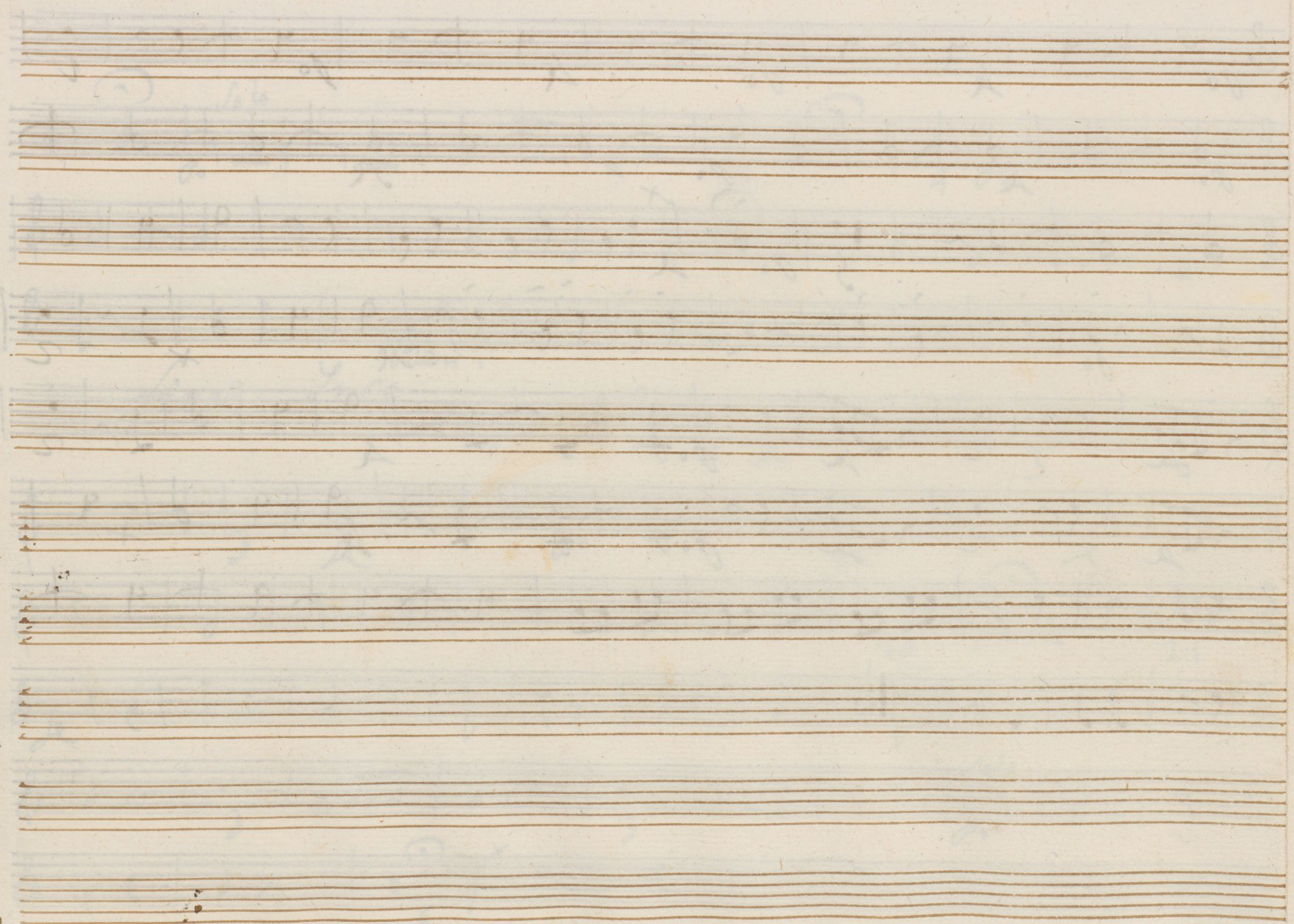

Ayuntamiento de Madrid

Mus 182-2

Leg.^o 15.

+
Contrabajo y Violon;

Sonadilla a 4.^o

el Carameñero;

Allegretto $\text{C} = \frac{2}{4}$

Volti

Allegro vivo $\text{C}=\sharp$ $\frac{2}{4}$

Parola

Andte $\text{C}=\sharp 3$
A ~~///~~ *po*

Segui
Allegretto $\text{C}=\sharp 3$
A

Allegretto $\text{C} = \text{F}\#$ $\frac{3}{4}$

voz

p

f

p

f

p

f

voz

p

Pezide

Volti 2^{to}

final

Allegro $\text{C}:\frac{2}{4}$ *no*

Ayuntamiento de Madrid

— +
Contrabajo Dupli.^{do}

Conadilla à 4^o,

el Casamentero;

//

Allegretto $\text{C} = \frac{2}{4}$

Parola

And.^{te} graciosa $\text{C}:\flat \frac{3}{4}$ *vo* *po*

Gra Ter $\text{C}:\flat \frac{2}{4}$ *vo* *po* *al segno*

Vivo $\text{C}:\flat \frac{2}{4}$ *po*

Volti P^{to}

