

Conadilla a Duo

Cantada por Margarita

El Desafio del Uña

y Mayas;

Del S.^r Luerrero %.

And^{no}

c

f p *f p* *f p*

Esia

a - - - ten cion a - - - ten cion que

ri dos mi os a esta

6

nue - ba to na di - lla Con que biene a di ver ti ros

a di ver ti ros bue tra ama da bue tra ama -

da Ma ri qui - ta bue tra a ma - - da Ma ri

qui - ta; Con que

biene a di ver ti ros bue tra ama da Ma ri qui ta a

je po

6

ma - - da Ma ri qui - ta a ma - - da Ma ri

qui - ta;

Salé la Maya

And.^{te} Mode ^{no}

Maya

Amis Vicos Clabeles - Rositas
Orill oyes niña al momento - Vete halla

Apuntamiento de Madrid

frescas Rositas frescas — Rositas
fuera ve te halla fuera — ve te te halla

frescas a pero duro chicos doi la do zena a pe
fuera — porque esta tona dilla Corre amiguenta porque

so duro chicos doi la do zena a pero duro
ta tona dilla Corre amiguenta porque esta tona

so duro chicos doi la do zena a pero duro
ta tona dilla Corre amiguenta porque esta tona

chicos doi la do zena — — — — — quien me los
dilla Corre ami Cuenta — — — — —

Compra qⁿ me los lleva que para los o rias
je

es Cosa guena que para los o rias es cosa
je

guena que para los o rias es Cosa guena
je

se repiten alavoz
toda seguida //

Uria, La edicho sevaya adentro;
Maya endandome la regana;
Uria meparoze que harce burla
y para que no la haga
oipa a questa segui dilla
y así aprendera la Maya;

And.^{te} Poco

Seguidi.

Uria

De una ingrata el desprecio me trae me

trae me trae me trae perdido — me trae per
di-do pues todas mis fi nezas — pues todas mis fi
nezas — paga en olvi-do ha! que pena tan
fuerte ha! que dolor tan crecido mi Cora zon pa
deze sin — al be drío devnaingra — ta el des

Ayuntamiento de Madrid

precio de una ingrata el desprecio me tra - -
 me tra - - e me trae per
 Maya; (Parola)
 todo eso no vale na a
 ya i sera bien le diga?
 mi Cora con pa de ze un - - ardor solo que me
 re - ze le diga que me re ze le diga....

Alas And^{te}

a - - - - - arrea Ma

no lo

Allegro *las 2.*

Pues que ya nos hallamos en es te

pues to Con segui dillas fi na li zemos

ya en ellas mismas nos Ca sa remos que dize

ria

Maya

las 2.

6

chusca Con bengo en ello a ten ded Mosque

te ros que las empie zo a ten ded a ten

ded a ten ded Mosque te - ros que las empie

zo;

Volvi

Seguiri

Allegro

Atended Mosqueteros Como se Ca san

Como se Ca san

Como se Ca san

dos que finos se el timan

dos que finos se el timan y reydo

la tran

Conque me quieres; si mi queri

Ayuntamiento de Madrid

viva *Maya* *viva* 7

do; Con que me a do - ras, se re mui fi - na; dame la ma -

Maya

no, toma mi vi - da dame los bra - zos en Con firma cion

de que tu ya es el alma Con el corazon tu - ya es el

alma Con el corazon;

Allegro

*Laqui señores
dan fin las seguidillas
de los amores;*

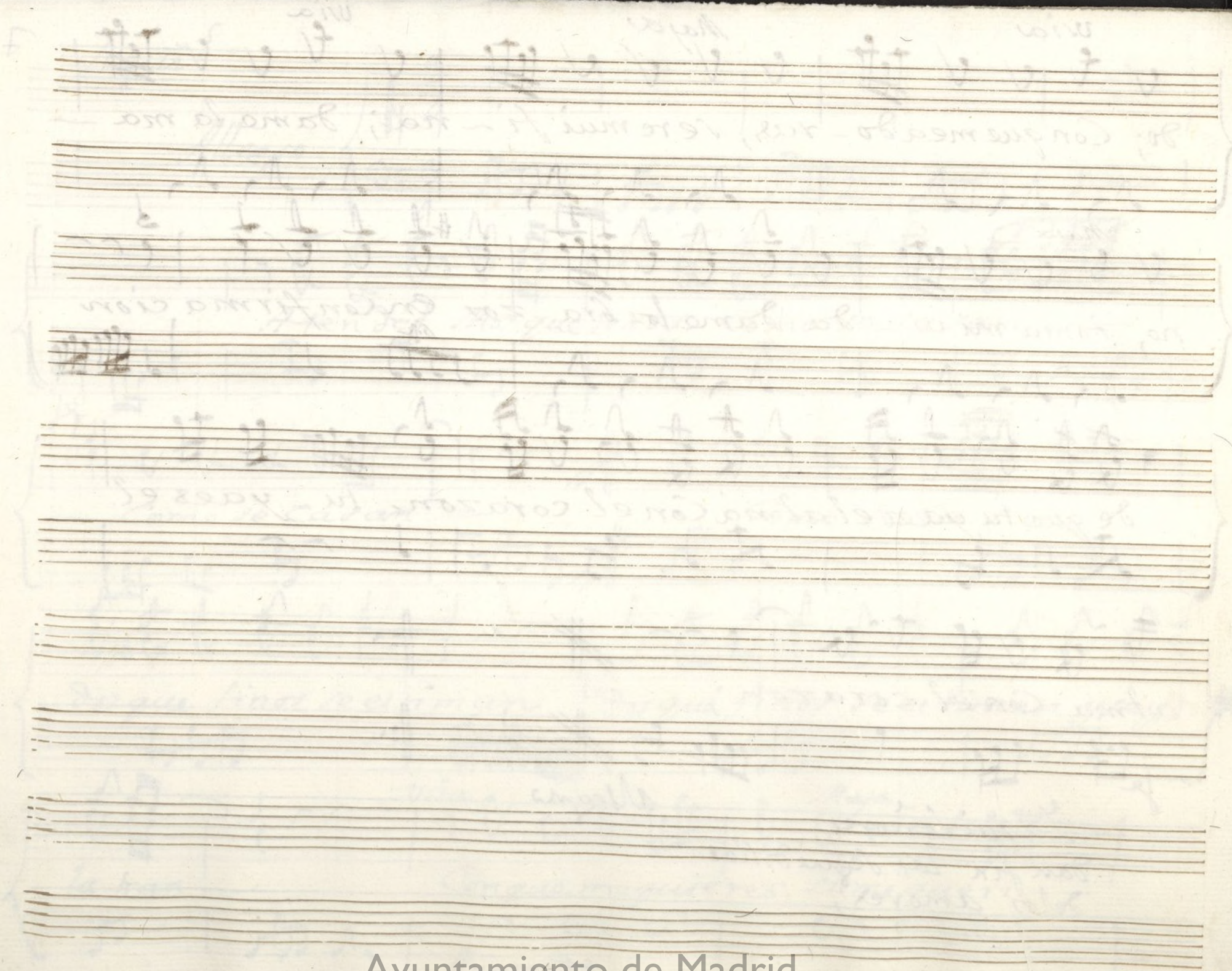

8

1-6

1

Ayuntamiento de Madrid

Ayuntamiento de Madrid

Violin Primero. tonadilla a dos + el desafio del uria y Mayo. Mu. 181-6

Andante

Allegro H.^{a}

And. Poco H.^{a}

Seguiri.

Parola

Ala voz todo seguido

Madrid

Sequi. All.^o *3* *vo* *le* *p^o* *le* *p^{mo}*

le *3* *p^o* *le* *3* *le*

p^o *le* *p^o* *le* *le* *le*

le *punteado* *p^o* *le* *le* *le*

arco *le* *fmo* *le* *le* *le*

allegro

Oboe.

Violin Primo

Amadilla a duo +

el desahio del usia y Nasa

1

And^{te} $\text{F}^{\flat}\text{ } 3/4$

Palavoz todo seguido F^{\flat} *Paola* //

Segu^a *And^{te}* *Loco* $\text{F}^{\flat}\text{ } 3/4$

And^{te} F^{\flat}

Violin segundo. *tonadilla a duo + el desafio del vira y Maya.* Mus 181-6

And.^{te}

Ayuntamiento de Madrid

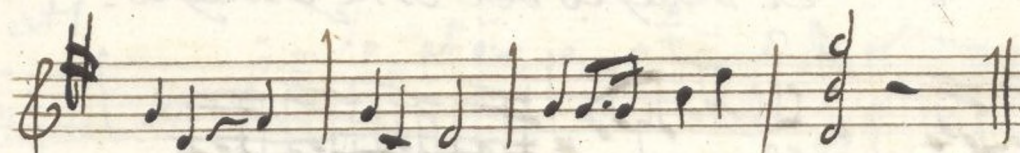

And.^{te} *3/4* *se* *p.* *voz*

And.^{te} poco *3/4* *se* *p.* *fmo*

Violin 2º Tomadilla a dúo # el desafío del Uria y maya # Mos 181-6

Ande.

Ayuntamiento de Madrid

Leg. Mo.

p *Punt.* *arco* *fin.*

al Segno:

trompa 1^a

Mus 181-6

Sonadilla a Duo: el desafio de la Maya.

De la Solre.

And^{no} *Allegro* *And^{no}* *Allegro* *And^{no}* *Allegro* *And^{no}* *Allegro*

Voln pto

Ayuntamiento de Madrid

Andante $\text{D}=\text{F}\# \frac{3}{4}$ *no*

al segno

alavoz todo
seguido *Parota*

Clarín
segu. Andte $\text{G} \frac{3}{4}$

so *so* *fe*

solo *so* *3* *3* *3* *3* *so* *2* *le* *allegro*

Pausa Ayuntamiento de Madrid

Ayuntamiento de Madrid

The score includes the following elements:

- Tempo and Key:** *Andte* (Andante) and *allegro* markings.
- Instrumentation:** *Clarín* (Clarinet) is indicated.
- Lyrics:** *alavoz todo* (all voices), *Parola* (Solo), and *leguindo* (Lento).

A watermark "Ayuntamiento de Madrid" is visible at the bottom center of the page.

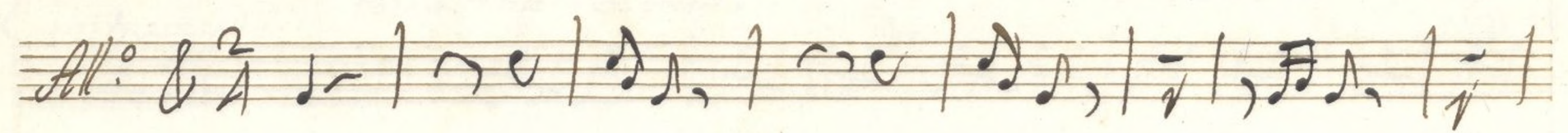
All.^o & $\frac{2}{4}$ 

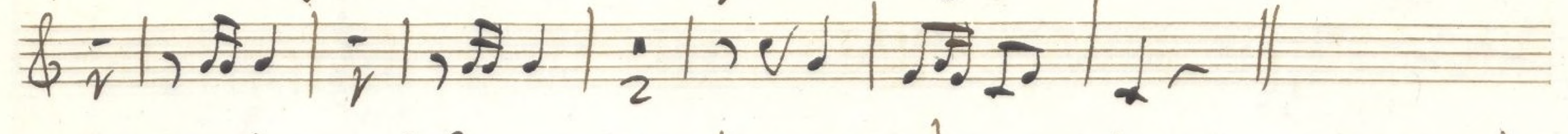

Sequit.^r All.^o & $\frac{3}{4}$ 

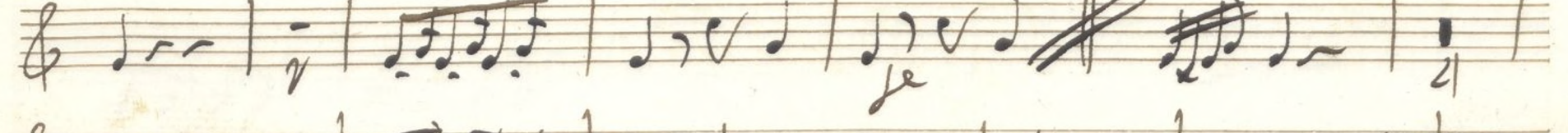

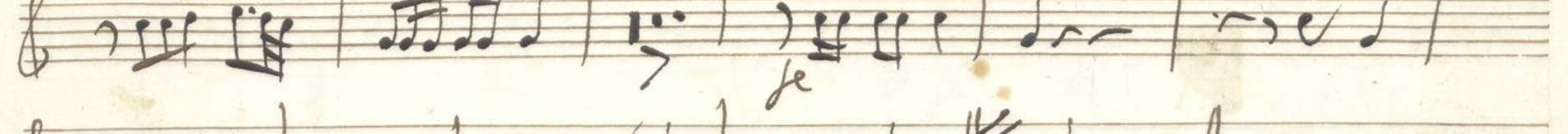

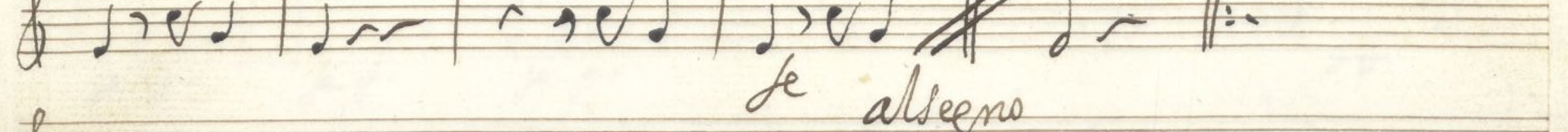

allegro

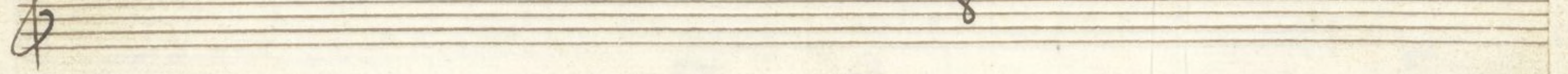

Ayuntamiento de Madrid

Contrabajo. Tonadilla adus. + El desafío del Uria y Maya

MUJ 181-6

Andantino

First System:

- Staff 1: *And.te* 3/4. Lyrics: *Je po Je po Je po Je po*. Includes a vocal line marked *Voz*.
- Staff 2: Continuation of the first system.
- Staff 3: Continuation of the first system.
- Staff 4: Continuation of the first system.
- Staff 5: Continuation of the first system. Ends with the instruction *Parola*.

Second System:

- Staff 6: *Sequi. And.te Poco* 3/4. Lyrics: *Je po Je po Je po*. Includes a vocal line marked *Voz*.
- Staff 7: Continuation of the second system.
- Staff 8: Continuation of the second system. Includes the instruction *Rest Solo*.
- Staff 9: Continuation of the second system.
- Staff 10: Continuation of the second system. Includes the instruction *allegro*.

Third System:

- Staff 11: Continuation of the third system. Includes the instruction *Parola*.

Ayuntamiento de Madrid