

Mus 183-6

+

Tonadilla a

Solo.

El testamento de Conado.

Con Viol.^o y Trompas.

De D.^{no} Pablo Esteve.

Ayuntamiento de Madrid

183-6

And.^{te}

p *fe* *dol* *se ay.*

do

fe *dol.* *fe.*

grata por una *quiero hacer testamento y*

dol *fe* *dol*

dese redarla y dese redar la y asi pretendo

fe *dol* *fe* *p. tem* *fe*

y asi *olvidar si me olvi da q. es buen verme*

p. fe

Ayuntamiento de Madrid

Enxigues

dio Seo Secretario Presvia voy fariseo
dol. fe

Voy fari se o Yempiece vte en buen Ora su testamento
dol. fe Cor. do dol. fe

su testamento puesten Cuidado *Enxig. Vaya us*
dol. fe fe fe fe

ted espa cito vamos Andan do.

Rez. do
Cor. do Ala Cazuela mando aquesta Capa para g. e Pere-

And.^{no}
jila se haga una Bata. Y mi montera y
And.^{no} te

si se peina le sirba si se para Co-

Rez.^{do}
fieta Aqueste Capotillo le mando al Patio

q. Si le benden pueden Correx vn Gallo Y las dor-
te And.^{no}

medias y alas Gradass las mando alas

Rez^{do}
g. con muy buenas a todos los restantes

Dejo mi Caudal quatro quartos Compose menos medio Real

Staccato.

And.^{no} Vesto asi sea y esto ~ y en muriendo me Err-

tiexerrerr ~ en la Cazue la.

Pero *g. c.* di go no es tonterri a *g. c.* Do me mue-

mas And.^{no}

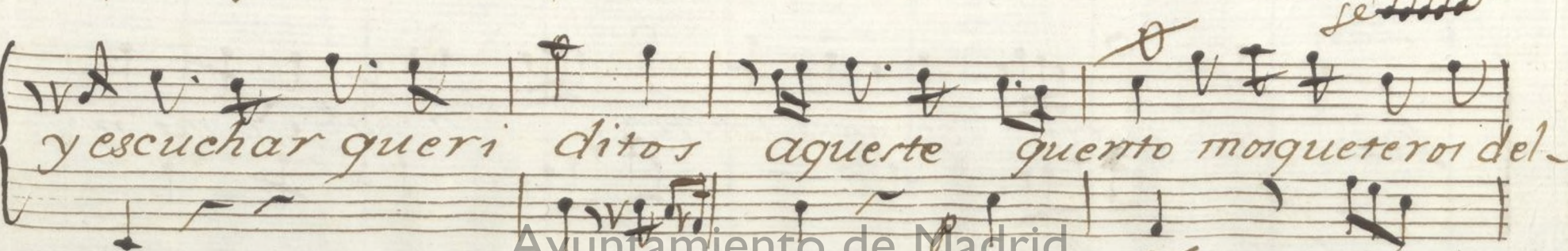
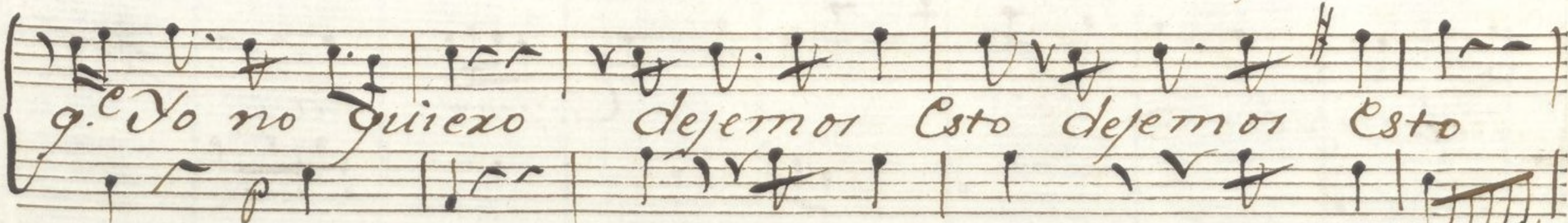
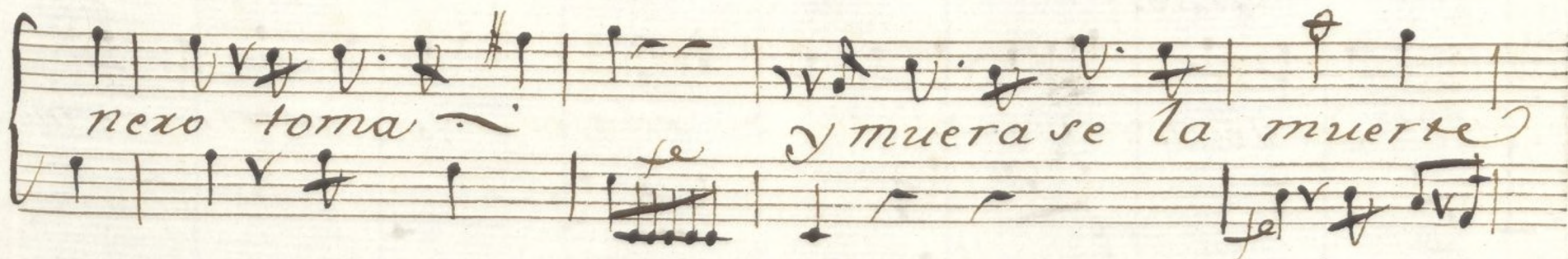
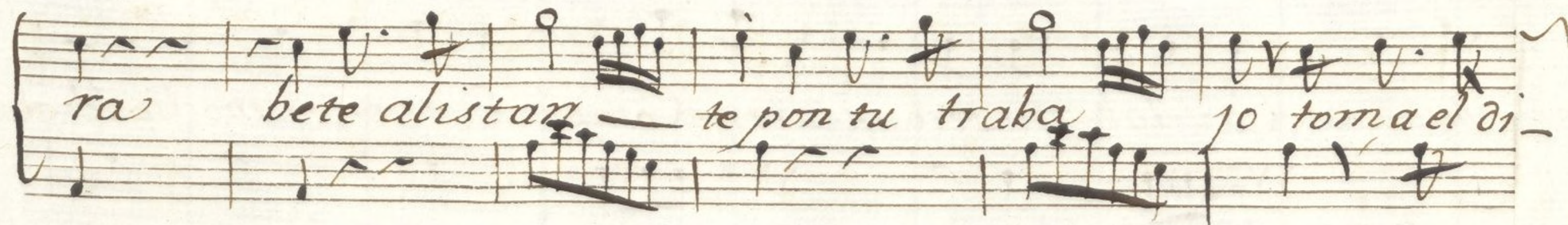
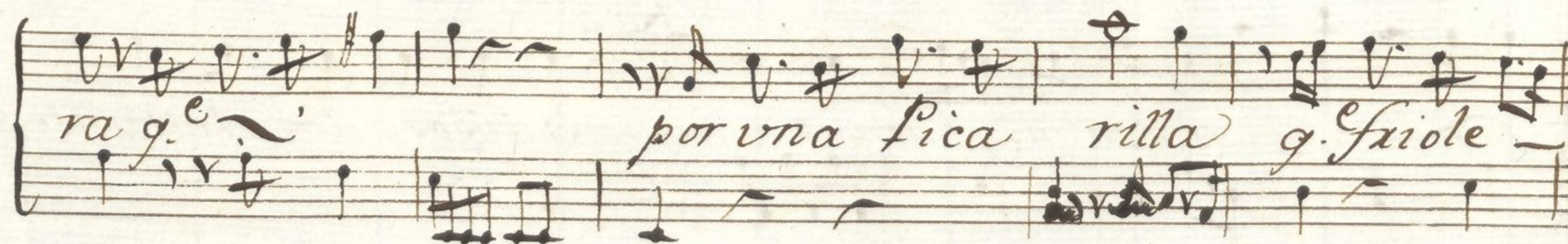

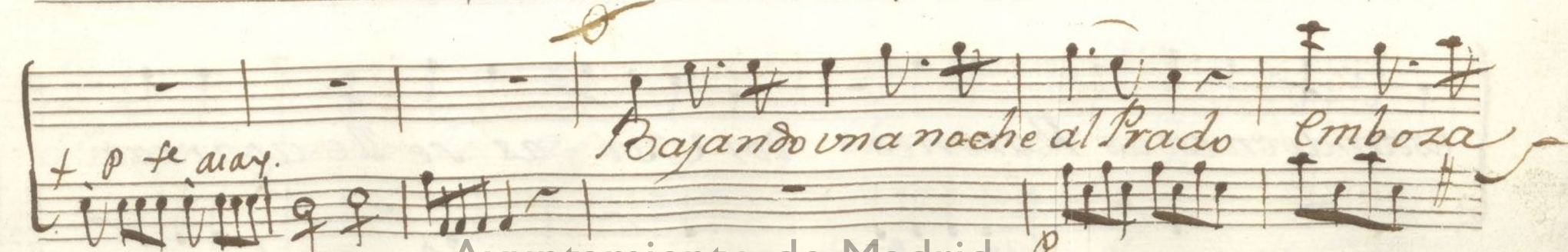
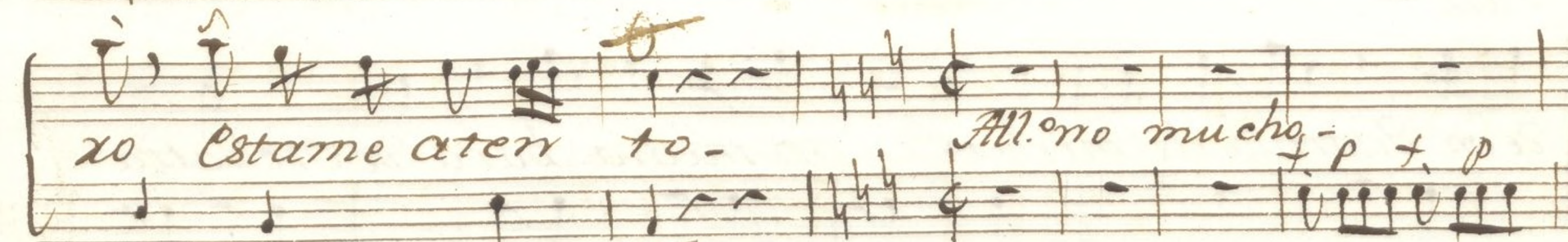
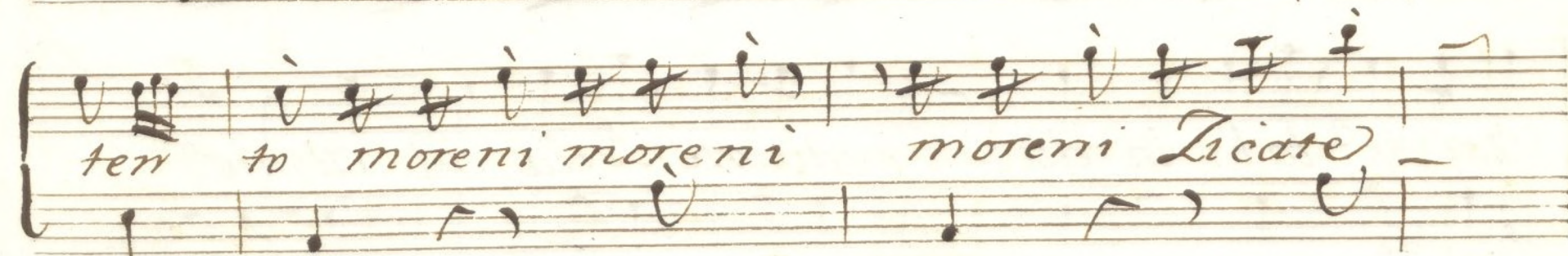
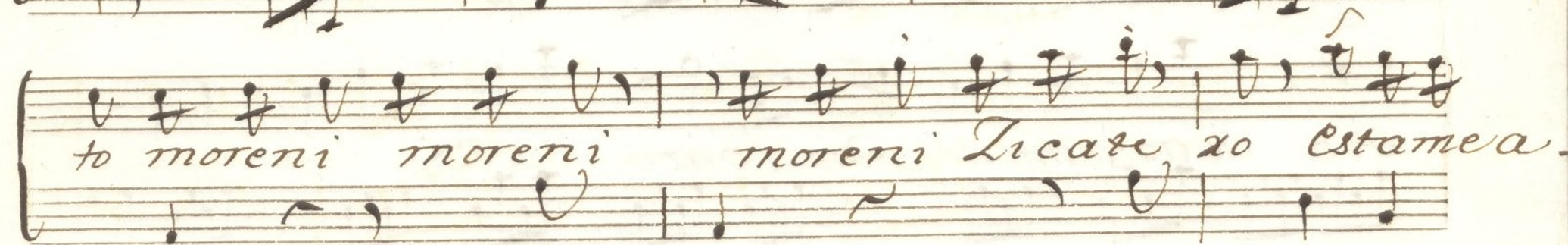
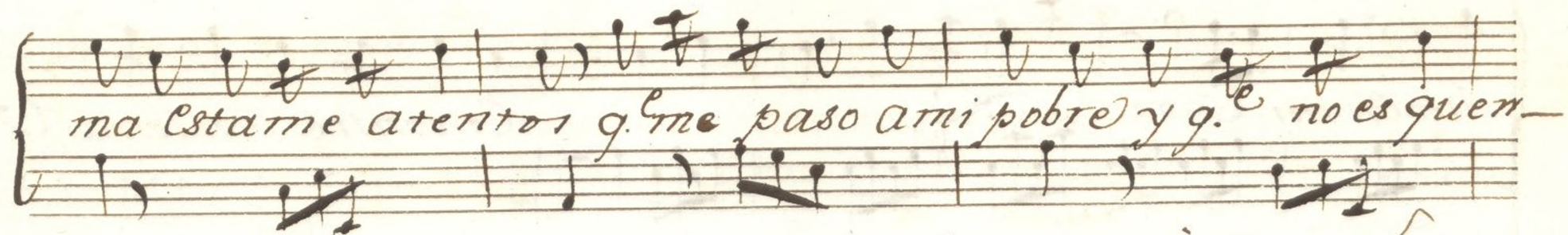

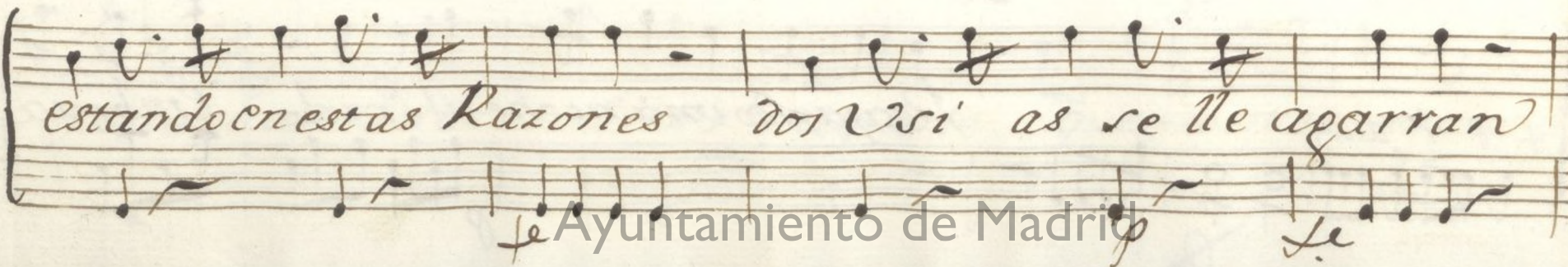
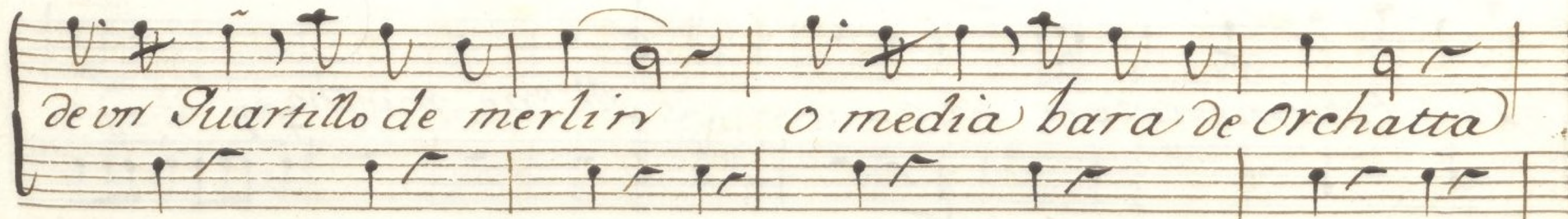
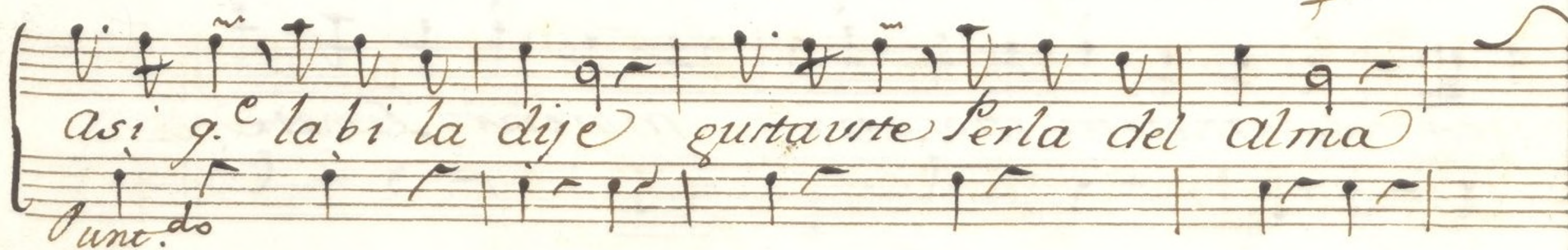
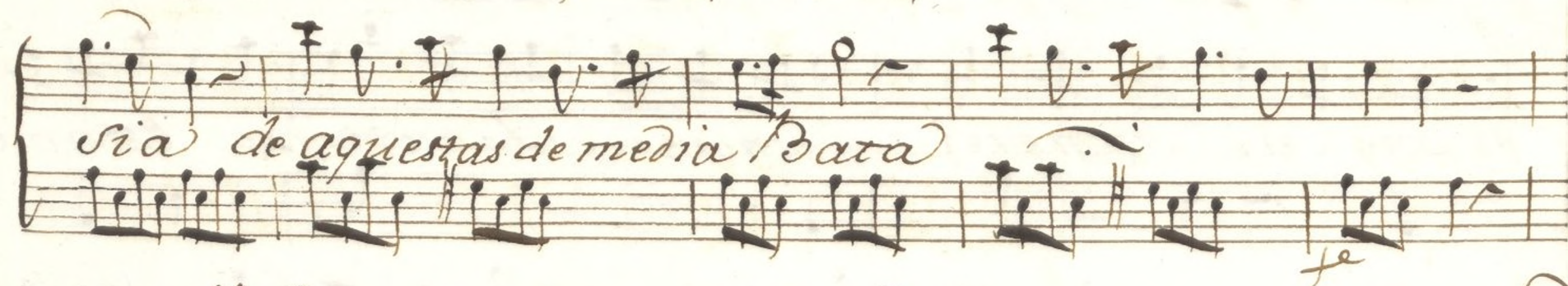
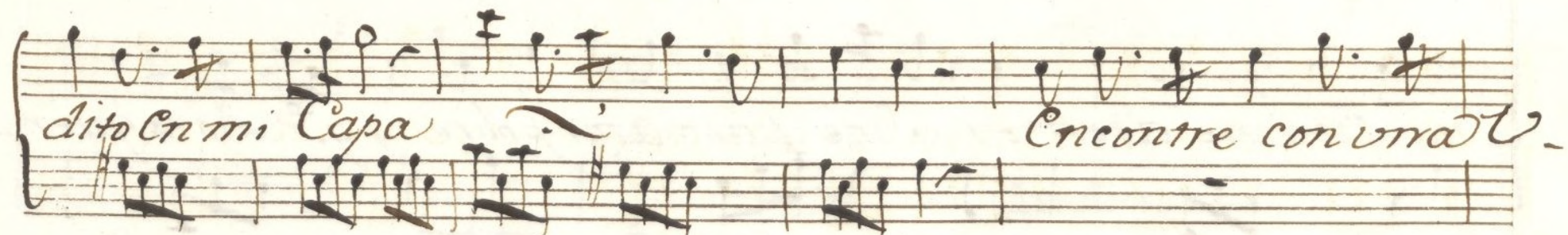

me Sacudieron de Palo No aprete a Correr de gana
ella se puso a Meix a el Compas q.^e No llora ba
del ~ Carmentemos Señores—
y embiarlas nora mala el q.^e quisiera Camorra
q.^e buen provecho le aga y Con estas Seguidillas

se p se p se p se p se p se p
p
se *Punteado*
se p se p se p se p se p se p
se p se p se p se p se p se p
se p se p se p se p se p se p

Ayuntamiento de Madrid *se p se p se p se p se p se p*

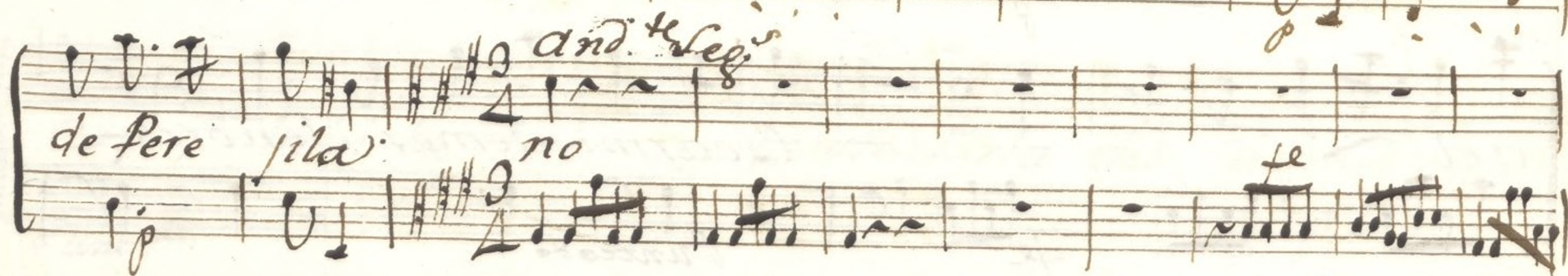
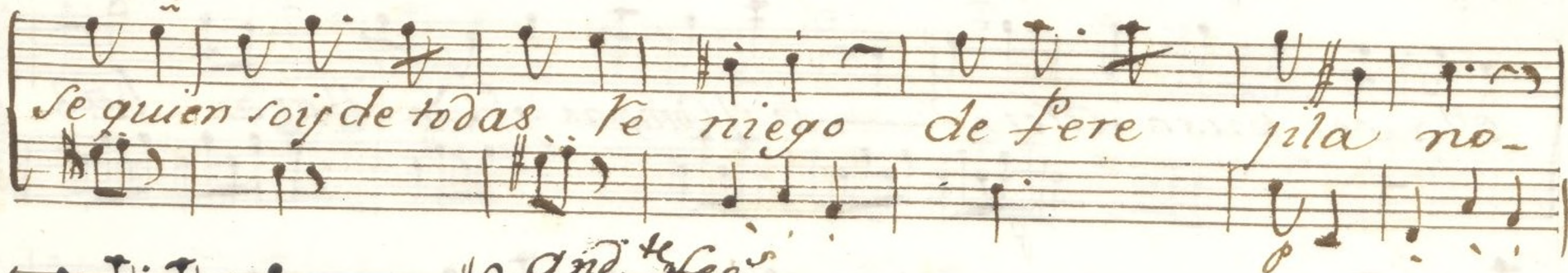
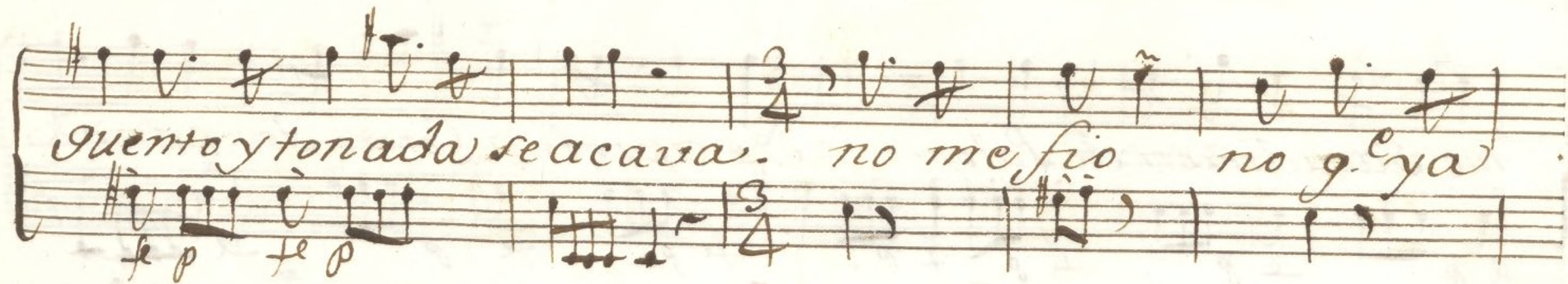

turu ai Lica te turu- ai. Vida mi turu c. ai q.º te

que turu c. y no ei menti turu turu por q.º tienen al

di a mil pare ceres mil

*Daquí se acaba
darle quatro Palmas
y aguttado.*

Ayuntamiento de Madrid

Basel

+

Violin 1^o

tonadilla el testa.

mento de Coronado.

Ayuntamiento de Madrid

no

* 0 9 0

+

Violin 1^o

tonadilla el

testamento de Coronado.

And.te 8 

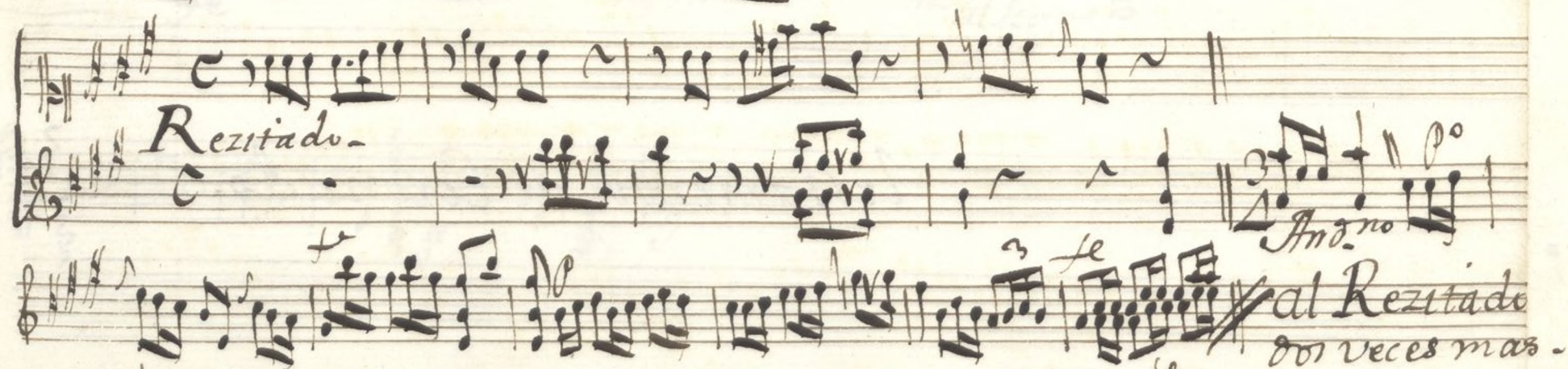
Rezitado. *And.no* *al Rezitado*
dos veces mas.

Allegreto.

+

Violin 2.º

tonadilla el testamento

de Coronado

And.te

Repise al legno.

Rezitado.

And.no al Rezitado
dos veces mas

mai And.no

epise
egno.

Ayuntamiento de Madrid

All.^o *p^o*

And.^{te} Seg.^o

dal vinfe fe vinfe

al legro

+

Violin 2.º

tonadilla

el testamento de

Coronado.

And.te

Rezitad.

And.no

Allegretto.

A single staff of handwritten musical notation, beginning with a star symbol and a treble clef. The notation includes various note values and rests.

+

Trompa 1.^a

tonadilla el

testamento de Coronado.

Key markings and annotations include:

- te* (multiple occurrences)
- All. no mucho.* (Allegretto non molto)
- And. e Seg.* (Andante e Segno)
- Allegro.* (Allegro)
- Dynamic markings: *p* (piano), *po* (pianissimo), *fe* (forte)
- Rehearsal marks: *1*, *2*, *3*, *4*, *5*
- A large bracket groups the staves from the 7th to the 9th.
- A star symbol (*) is present at the beginning of the 10th staff.

Ayuntamiento de Madrid

Ayuntamiento de Madrid

t

Trompa 2.^o

tonadilla el .

testamento de Coronado.

And.^{te} *fe.* *vol.* *fe.*

2 *fe.* *p^o* *fe.*

fe. *p^o*

fe.

Repite al Segno.

Rezitado

And.^{no}

al Rezit.^d dos veces mas.

fe.

fe. *fe.* *fe.*

fe. *fe.*

2 veces

Ayuntamiento de Madrid

Ayuntamiento de Madrid

+

Contravaso

Sonadilla a Solo

And.te $\text{D:} \sharp \sharp \sharp \text{ 6/8}$ *p^o* *fe* *dol* *fe* *se ai.*

$\text{D:} \sharp \sharp \sharp$ *3* *fe* *p^o* *fe* *dol* *fe*

$\text{D:} \sharp \sharp \sharp$ *dol* *fe* *p^o* *fe* *p^o* *fe* *p^o* *fe*

$\text{D:} \sharp \sharp \sharp$ *Repite al Segno.*

C *Rezit.do*

$\text{D:} \sharp \sharp \sharp \text{ C}$ *3* *And.no* *fe*

fe *staccato.*

$\text{D:} \sharp \sharp \sharp$ *p^o* *fe* *p^o* *fe* *al Rezitado* *dos veces mas.*

$\text{D:} \sharp \sharp \sharp$ *Allegreto. p^o* *fe*

$\text{D:} \sharp \sharp \sharp$ *fe*

$\text{D:} \sharp \sharp \sharp$ *fe* *p^o* *fe*

Ayuntamiento de Madrid

Ayuntamiento de Madrid

+

Contrabaxo.

tonadilla el testamento.

de Coronado.

And.te *se* *dol* *se* *may.*

se *p* *se* *p* *se* *p* *se*

Repite al Segno.

Rez.do *And.no* *p* *se*

se *p* *se* *al Rezitado* *do* *ve* *ces* *mas.*

mas And.no *se* *se*

se

BIBLIOTECA HISTORICA MUNICIPAL

1200063282

MUS 183-6

Ayuntamiento de Madrid