Mus 183

IMPRENTA

La buena consejera - Valledor
Los contrabandistas del mundo. Esteve, Pablo
La hidalga

LITOGRAFÍA

ENCUADERNACIÓN

MUNICIPAL

183-18 á 15

Ayuntamiento de Madrid

Ayuntamiento de Madrid

Ayuntamiento de Madrid

Ayuntamiento de Madrid

Ayuntamiento de Madrid

Ayuntamiento de Madrid

Mus 183-13

S.ra Ripa.

t

Tonadilla.

à solo.

La buena Consejera.

//.

no Valledor. /. La Perez

Ayuntamiento de Madrid

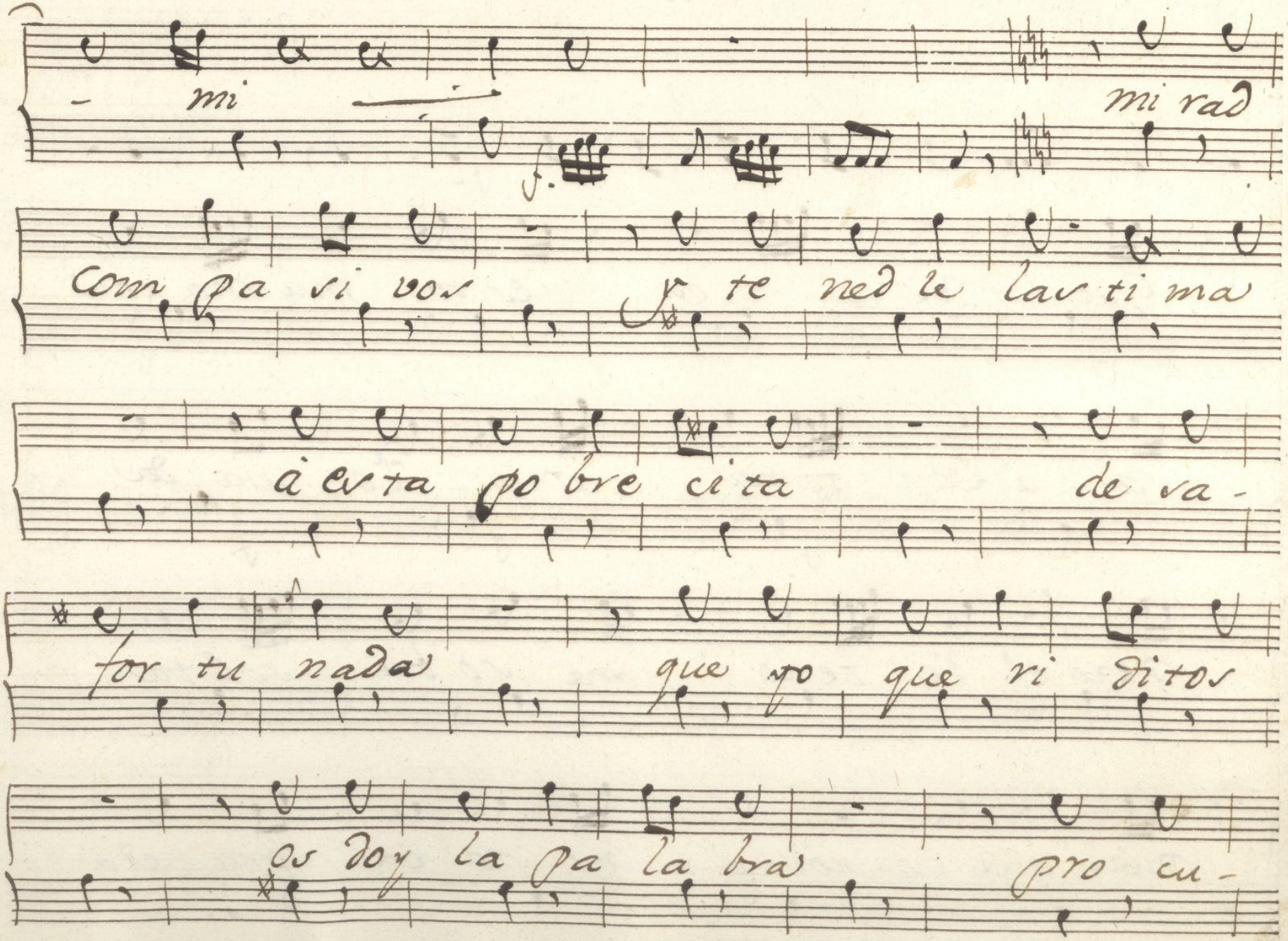

Ayuntamiento de Madrid

rar dar gusto y ser a pli-

ca da procu rar dar gusto

y ser a pli cada

f.

ya si or su plico su plais lar faltas

f.

a pa sio na dor y a pa sio na dar

f.

Ayuntamiento de Madrid

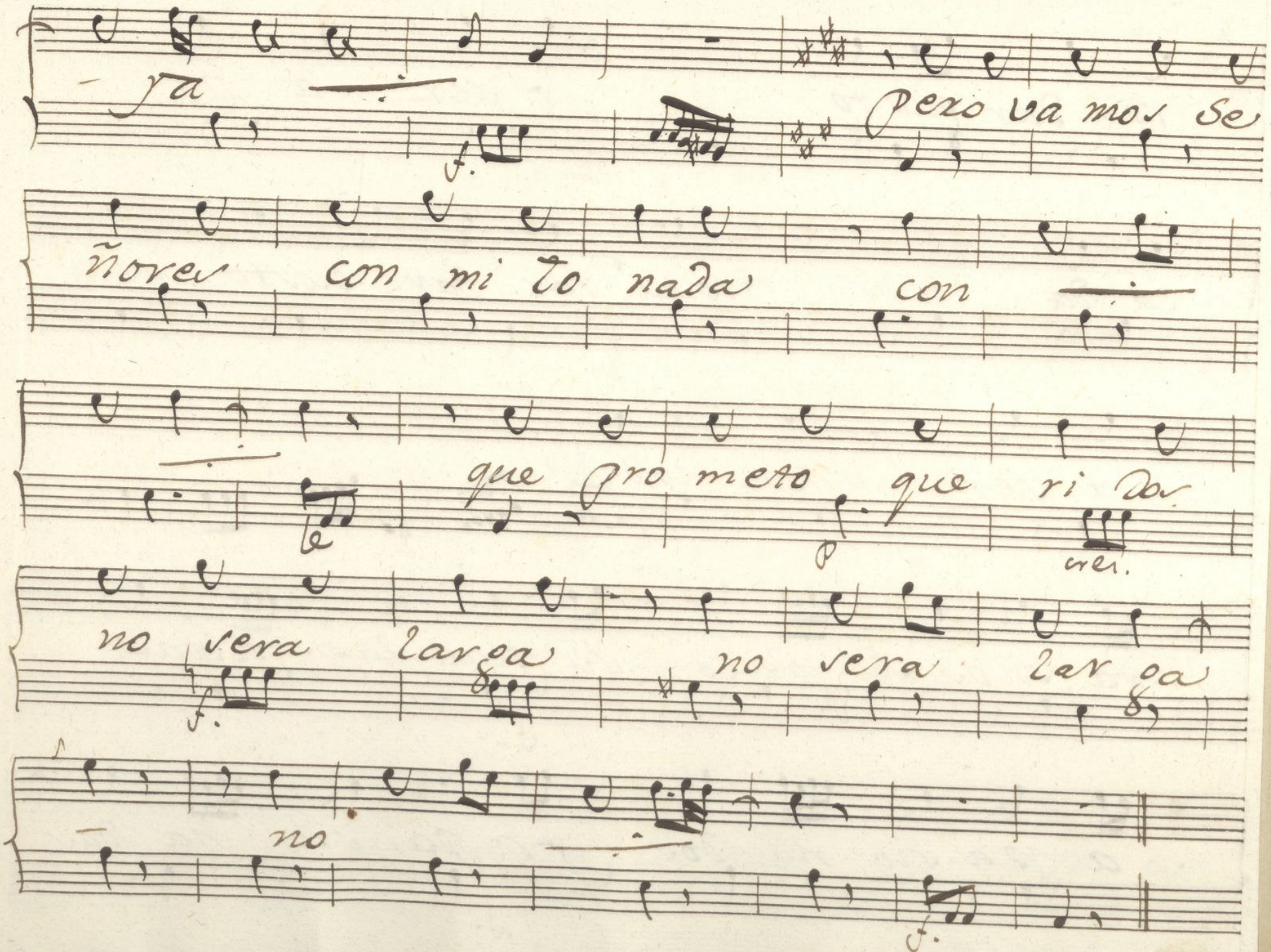

Ayuntamiento de Madrid

Coplas.

And.te

p. Hor p. f. p. f. p. f.

Han de saver se ñores que el otro di-
Yo le di se des pache no me de ten.
Luego sigue y me dice si quiera Rey-

f. f.

a que el otro di - a quando hi-
ga no y pro cu-
na si un Basi-

p. f.

Ayuntamiento de Madrid

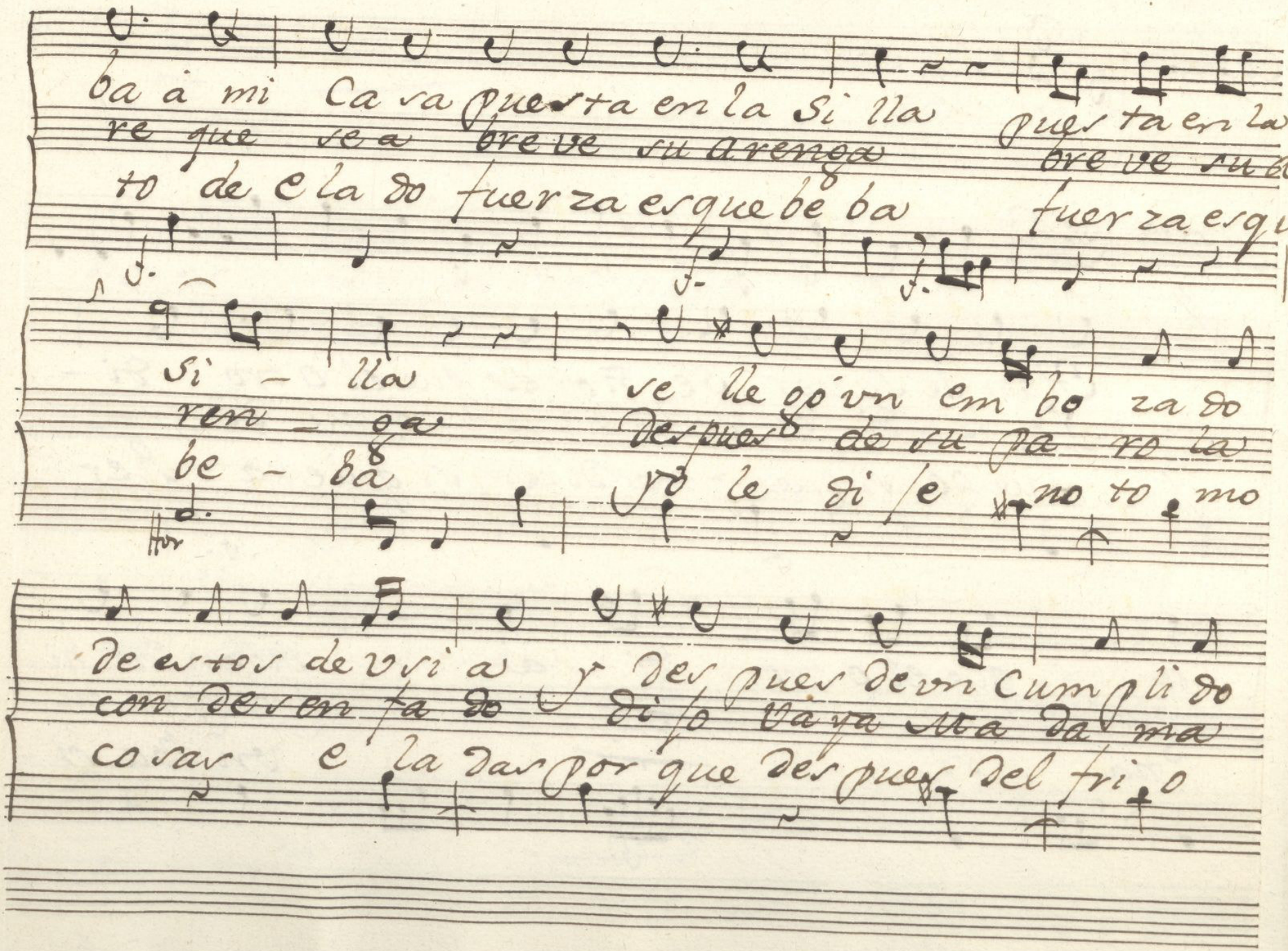

Ayuntamiento de Madrid

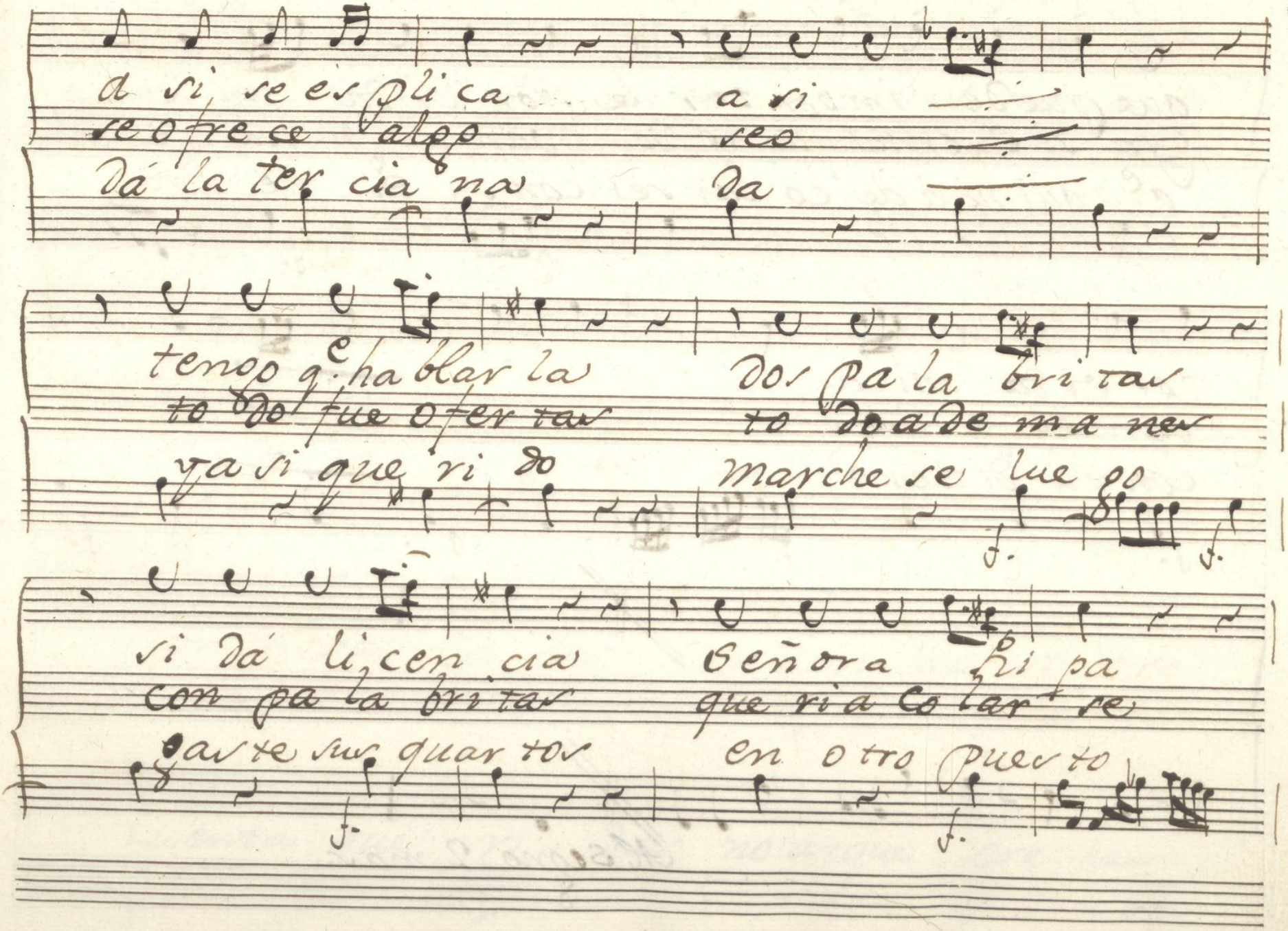

Ayuntamiento de Madrid

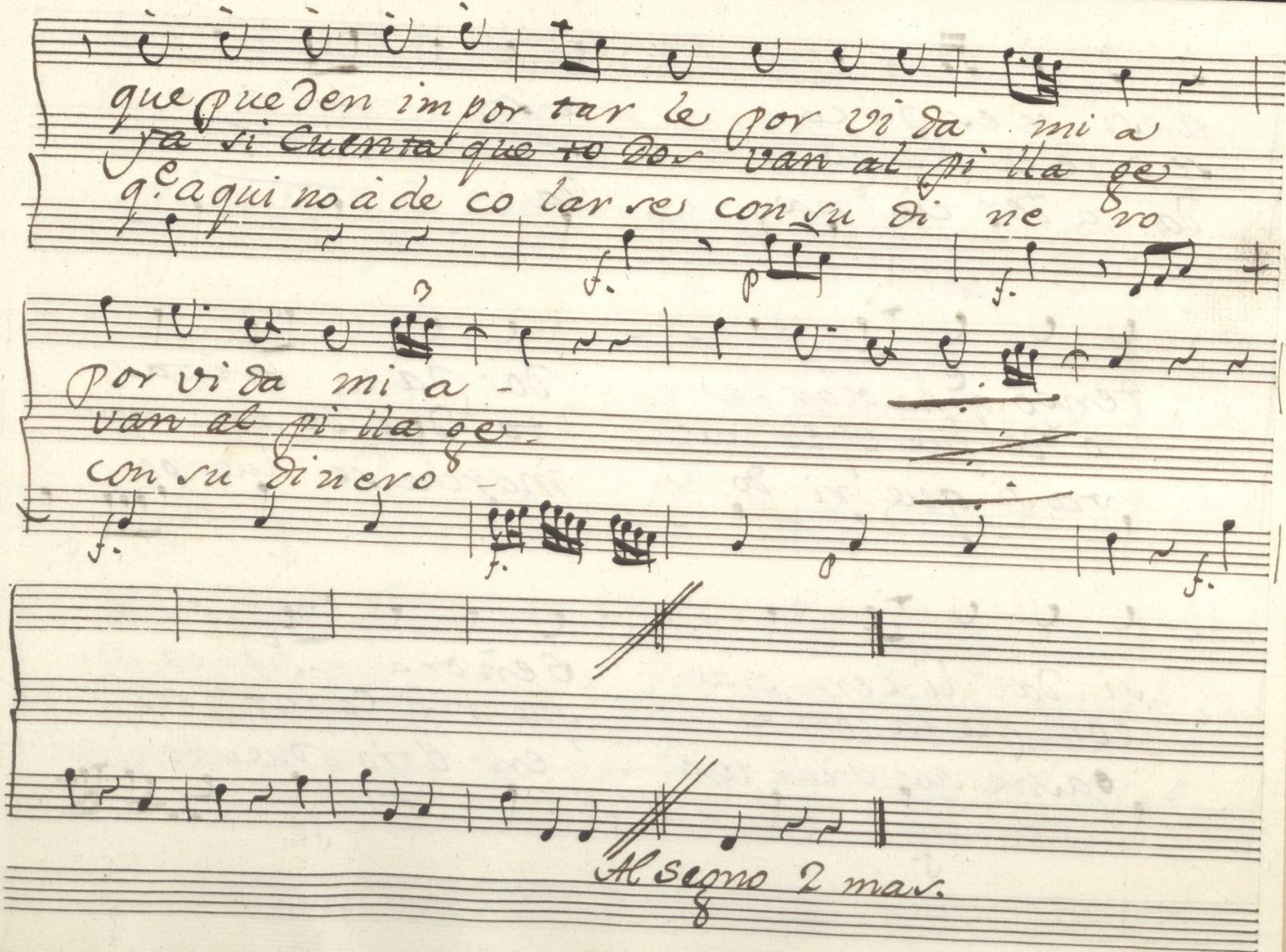

Ayuntamiento de Madrid

All.º

y el po bre ci to se va y me de ja

per mita el cie lo que ja mas buel va

que destos mue bles ato das ho ras

por essas ca lles an dan de so bra

cuenta que ri- das no ay que cre her-

Ayuntamiento de Madrid

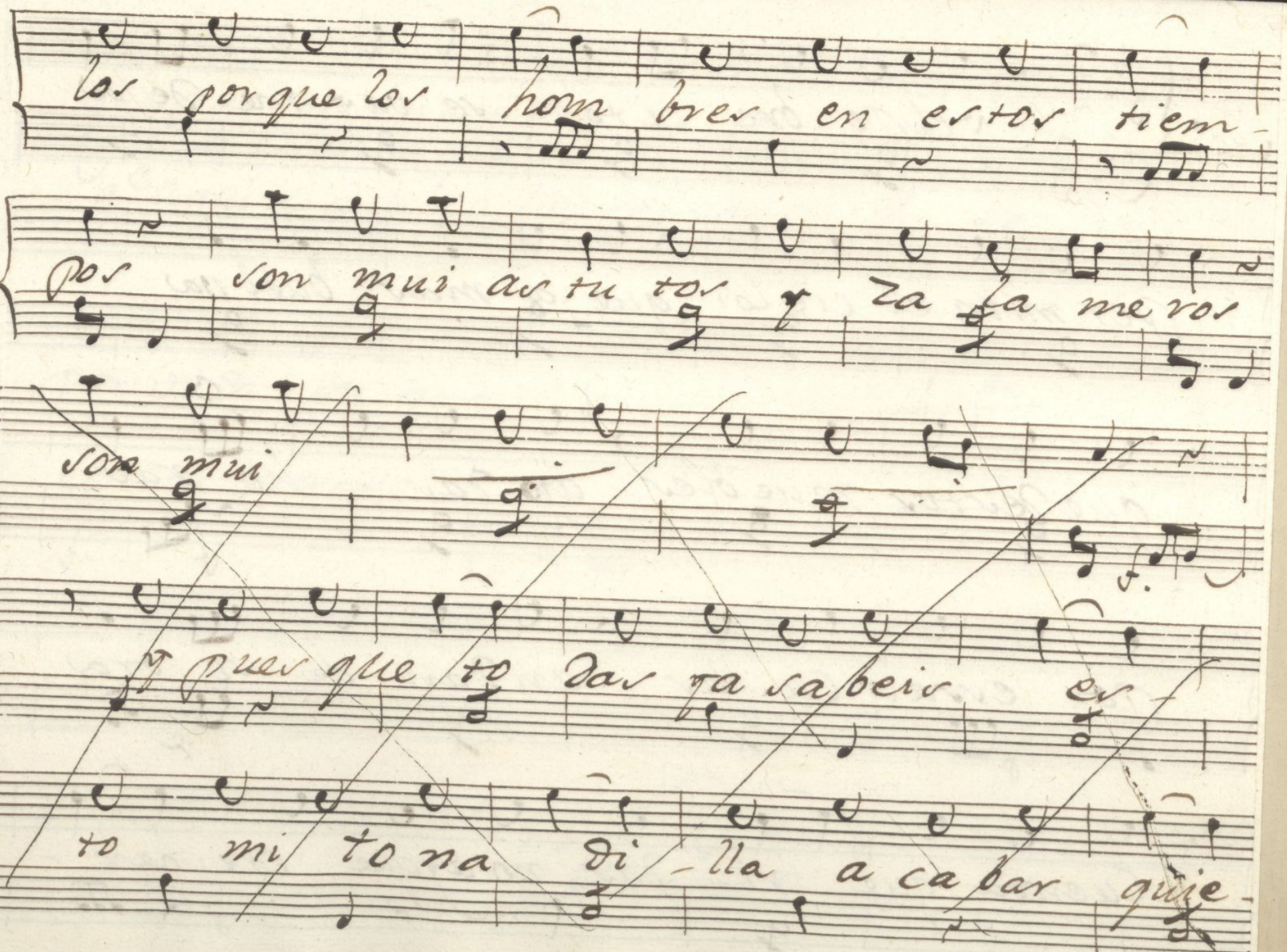

Ayuntamiento de Madrid

yo con se gui di llas da fin el cuento

con segui di llas da fin el cuento.

tmo

Seg.

And.te

Un Con ve lo que ri das or quiero yo

tor tor

Ayuntamiento de Madrid

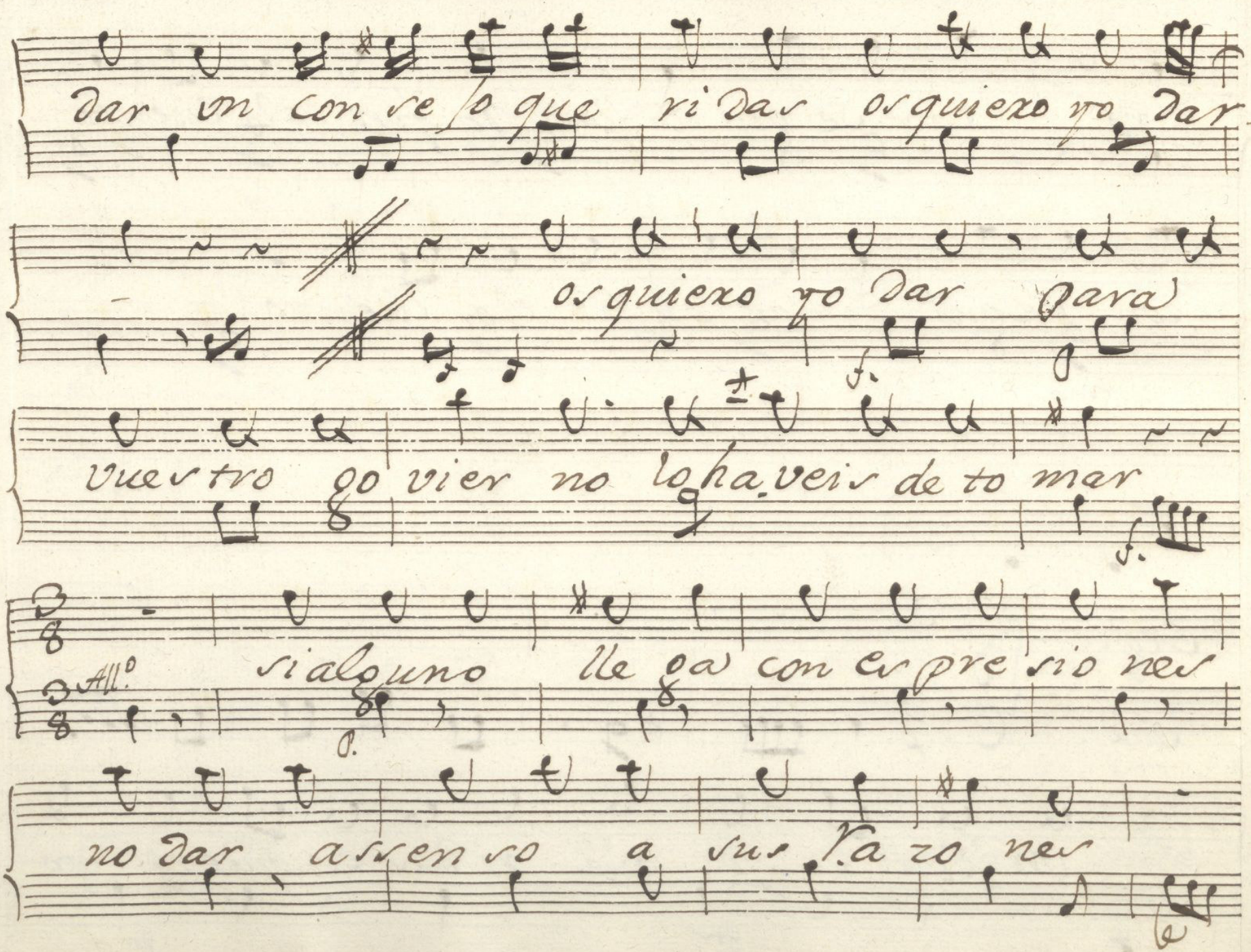

Ayuntamiento de Madrid

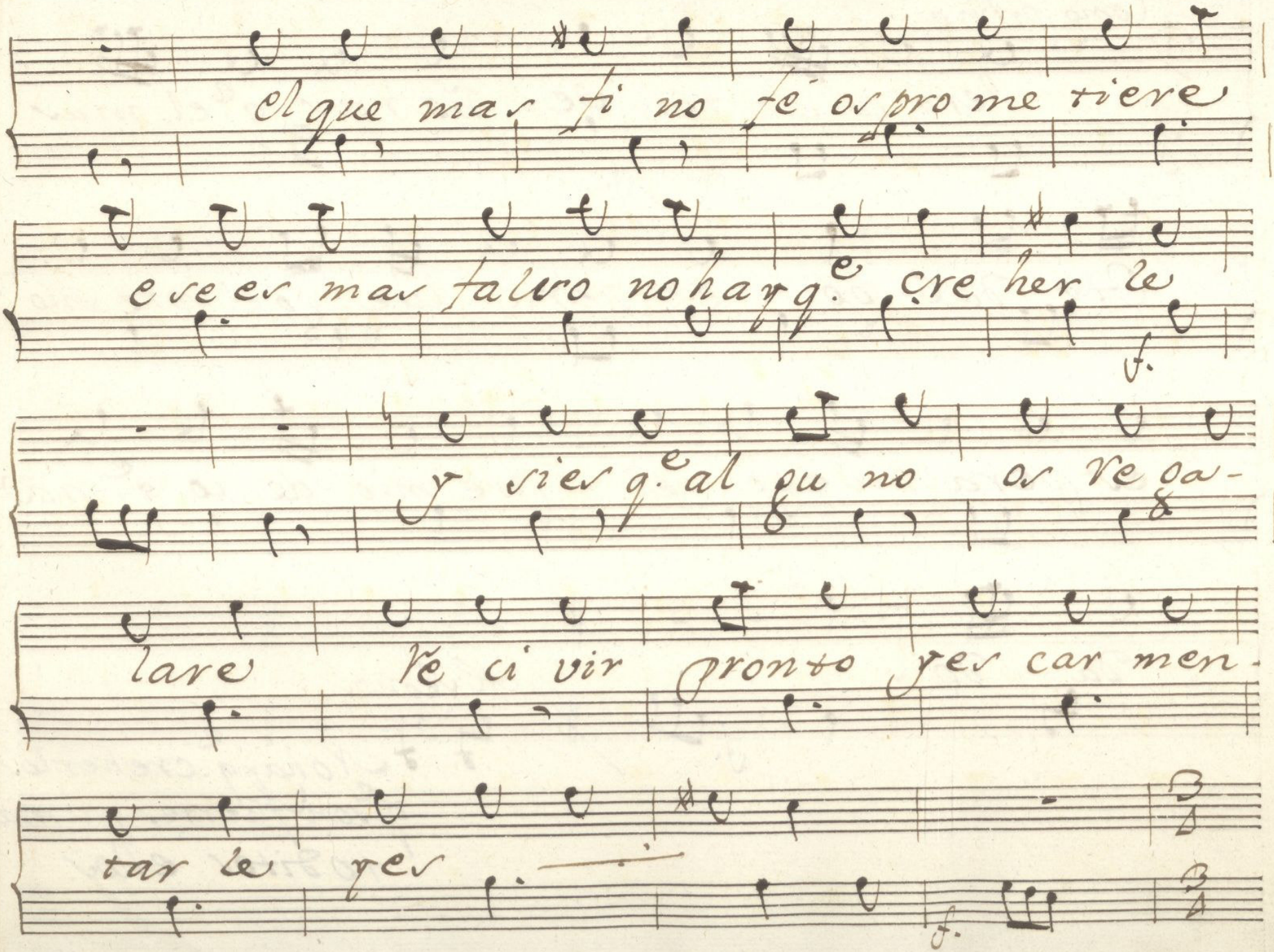

Ayuntamiento de Madrid

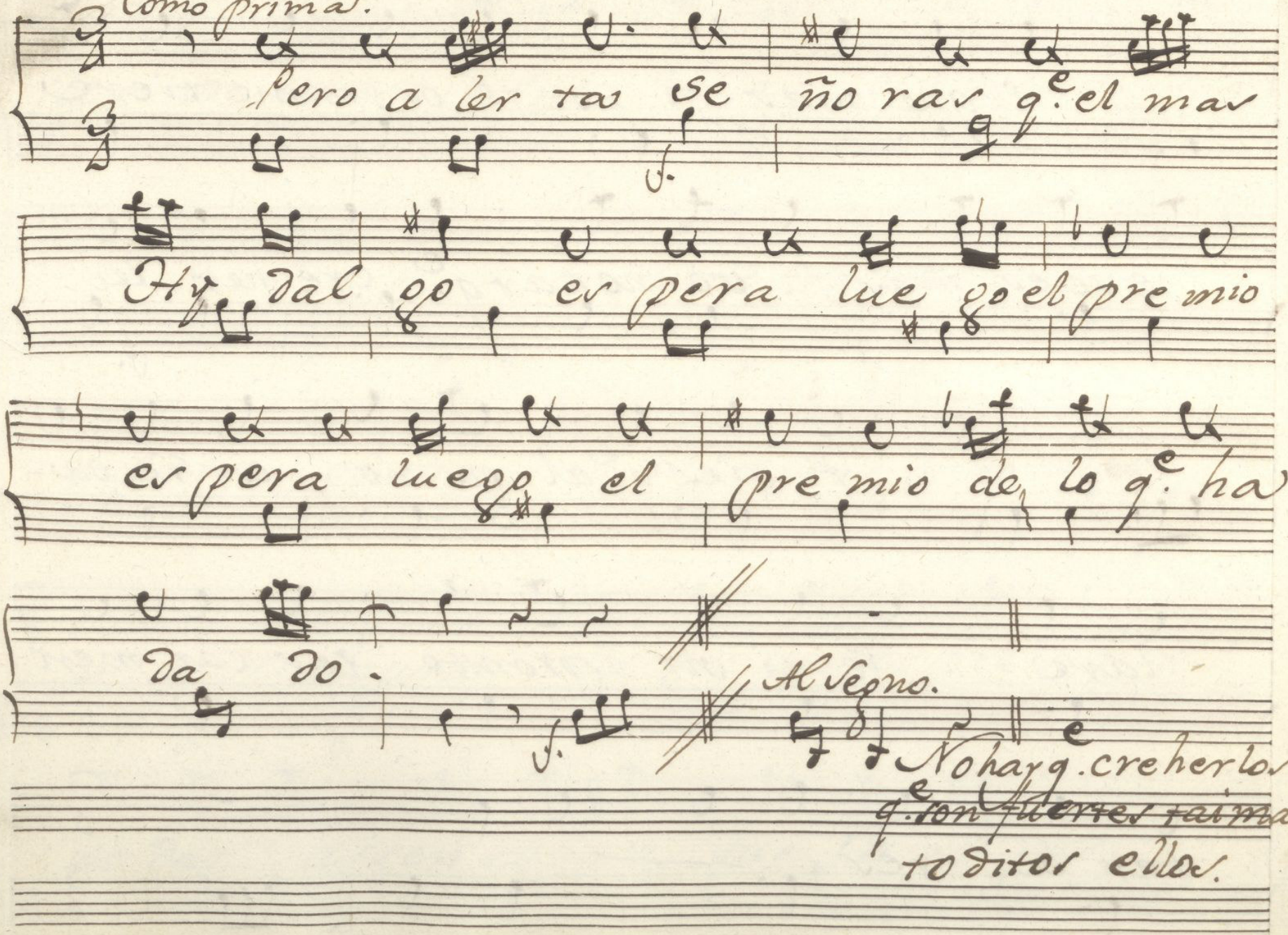

Ayuntamiento de Madrid

Ayuntamiento de Madrid

Ayuntamiento de Madrid

Violin Primero. Von.a à solo. La Buena Consejera.

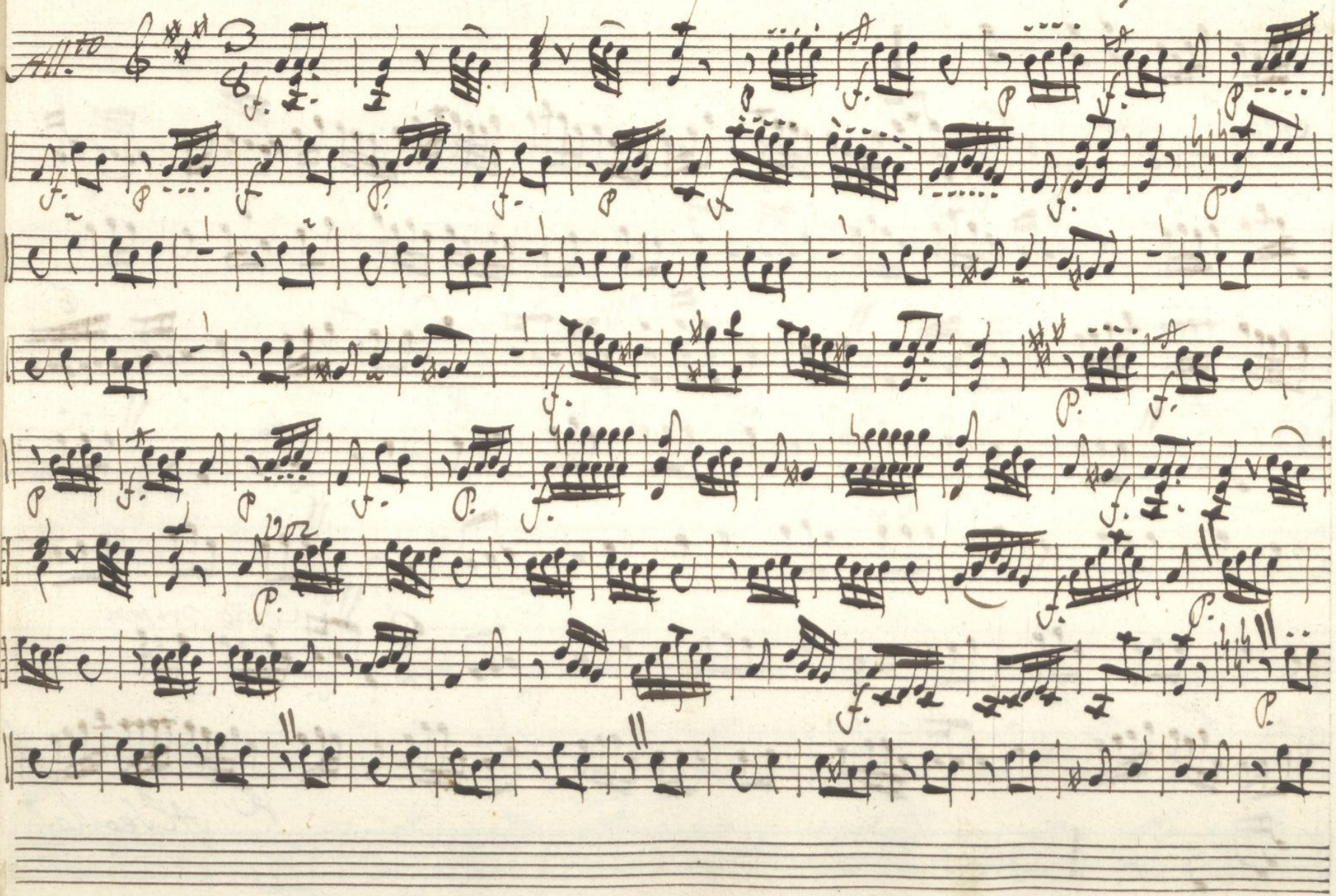

Ayuntamiento de Madrid

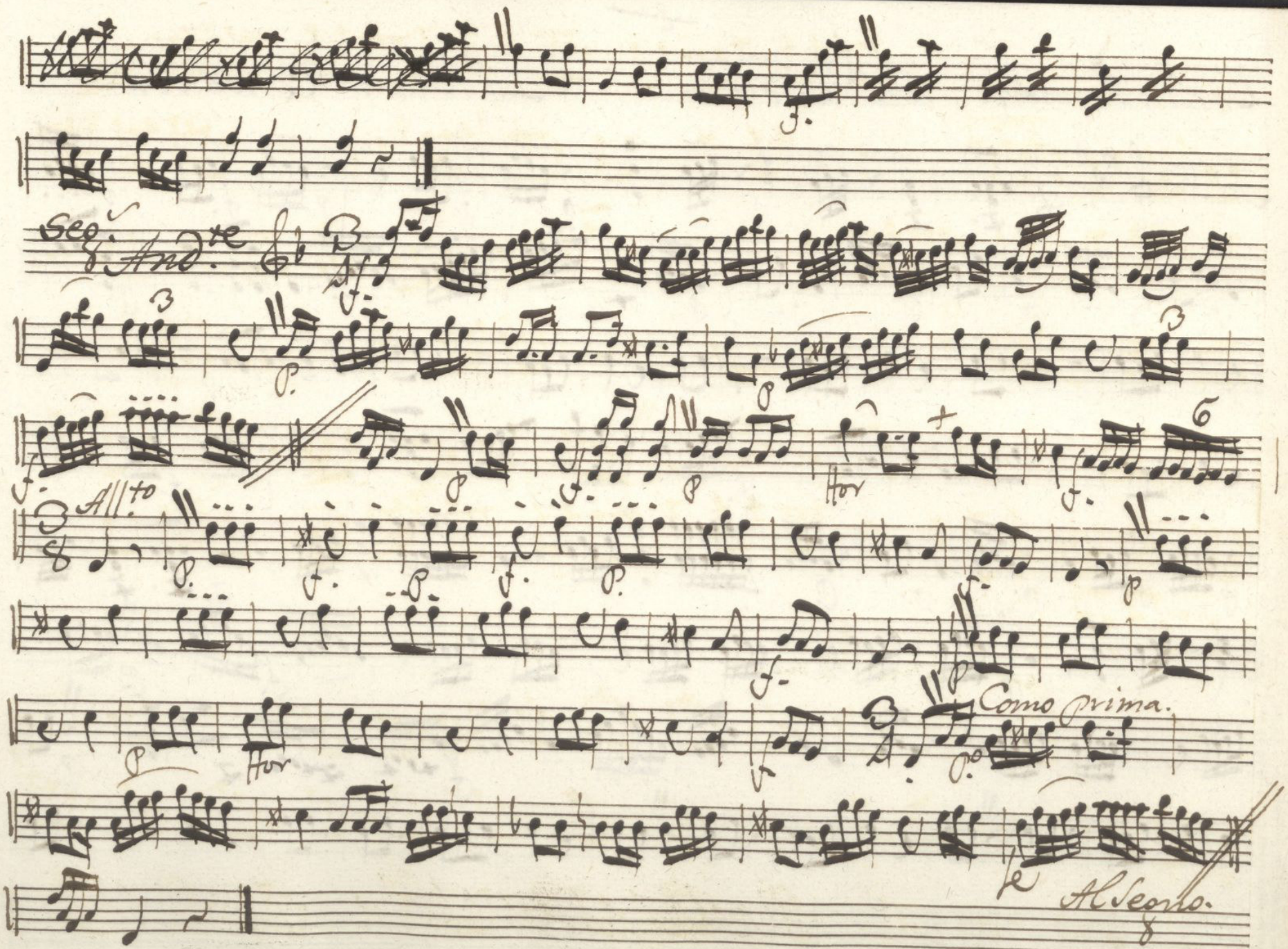

Ayuntamiento de Madrid

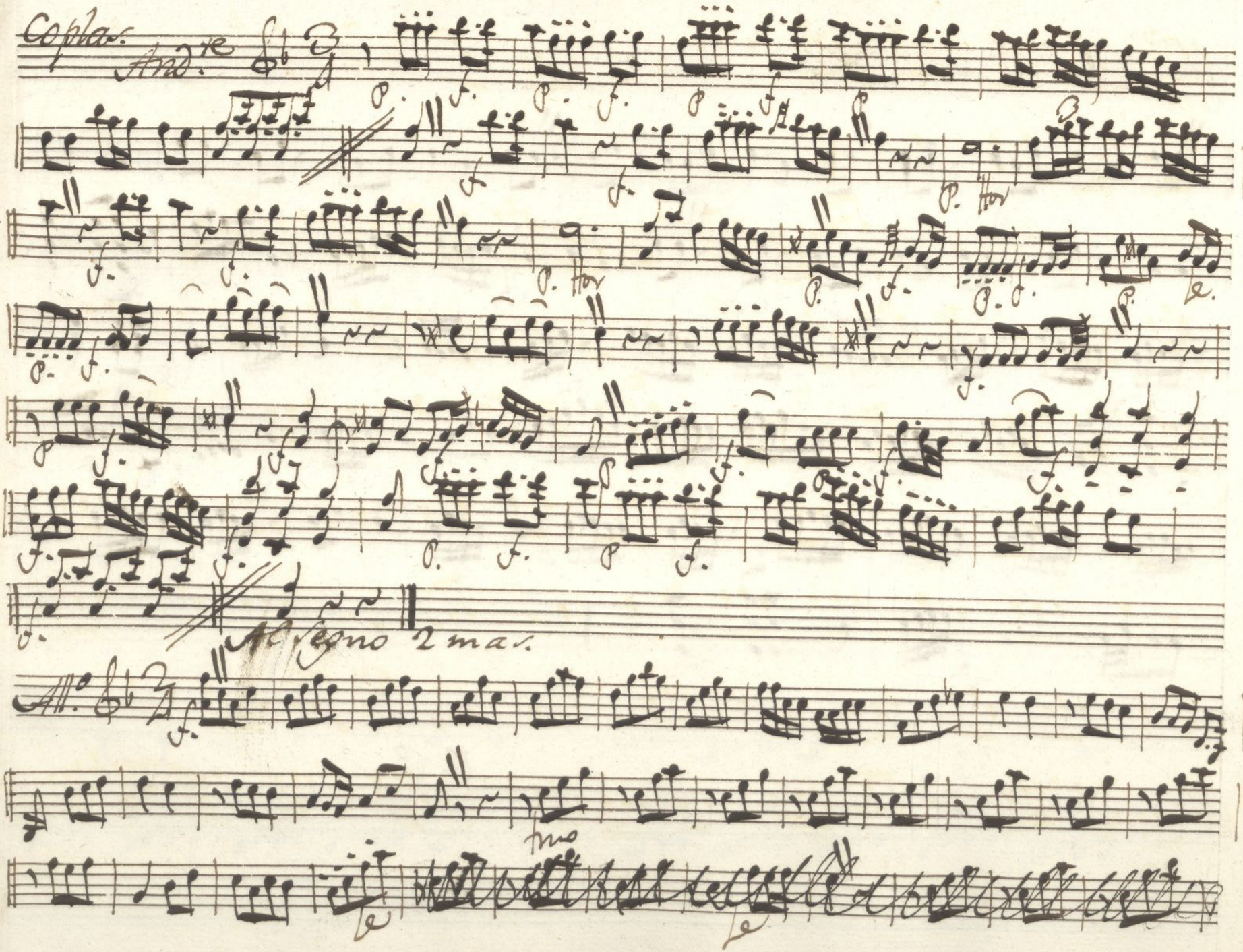

Ayuntamiento de Madrid

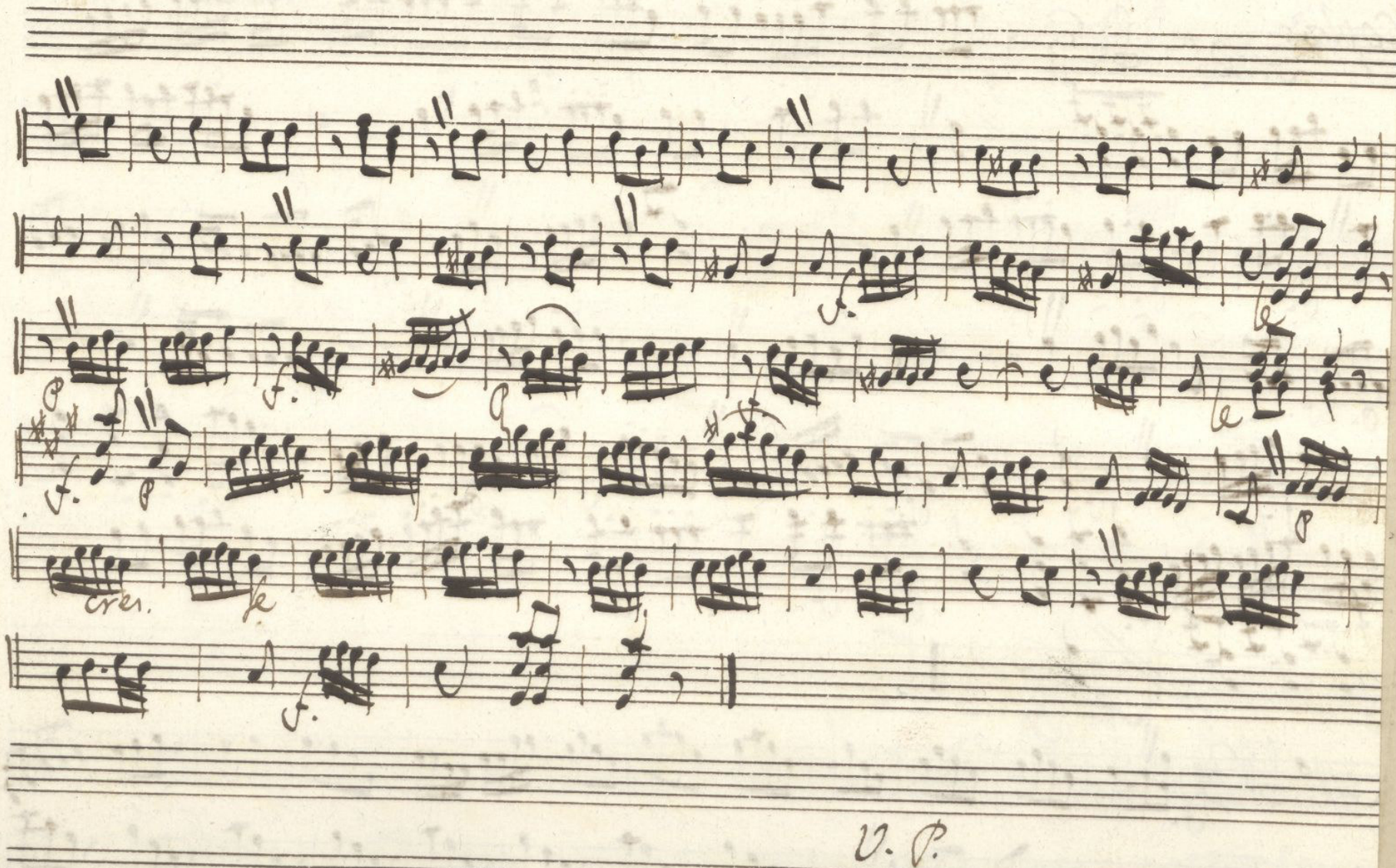

Ayuntamiento de Madrid

Violin segundo. Ton.a à solo. La Buena Consejera.

All.to

Ayuntamiento de Madrid

Ayuntamiento de Madrid

Coplas.

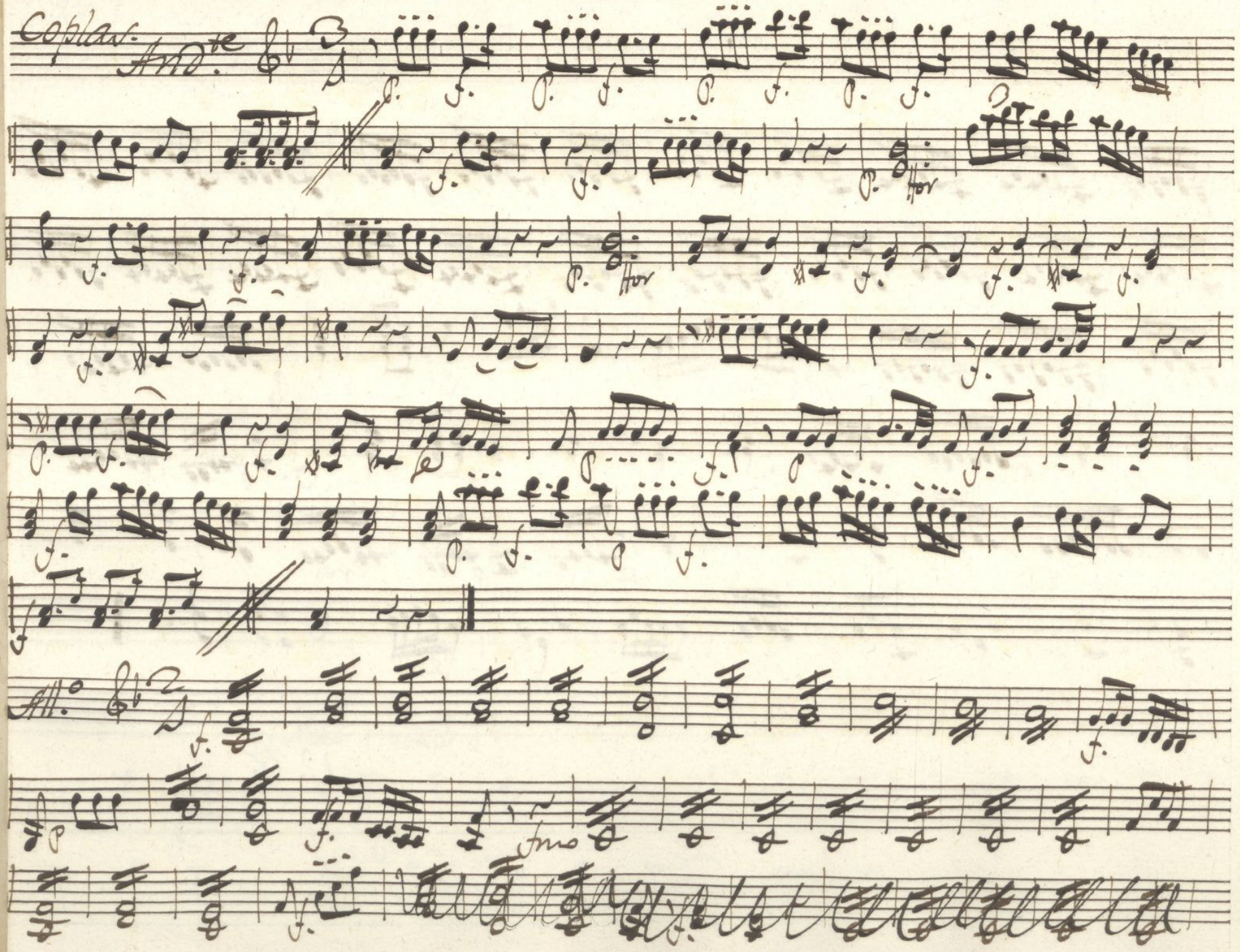

Ayuntamiento de Madrid

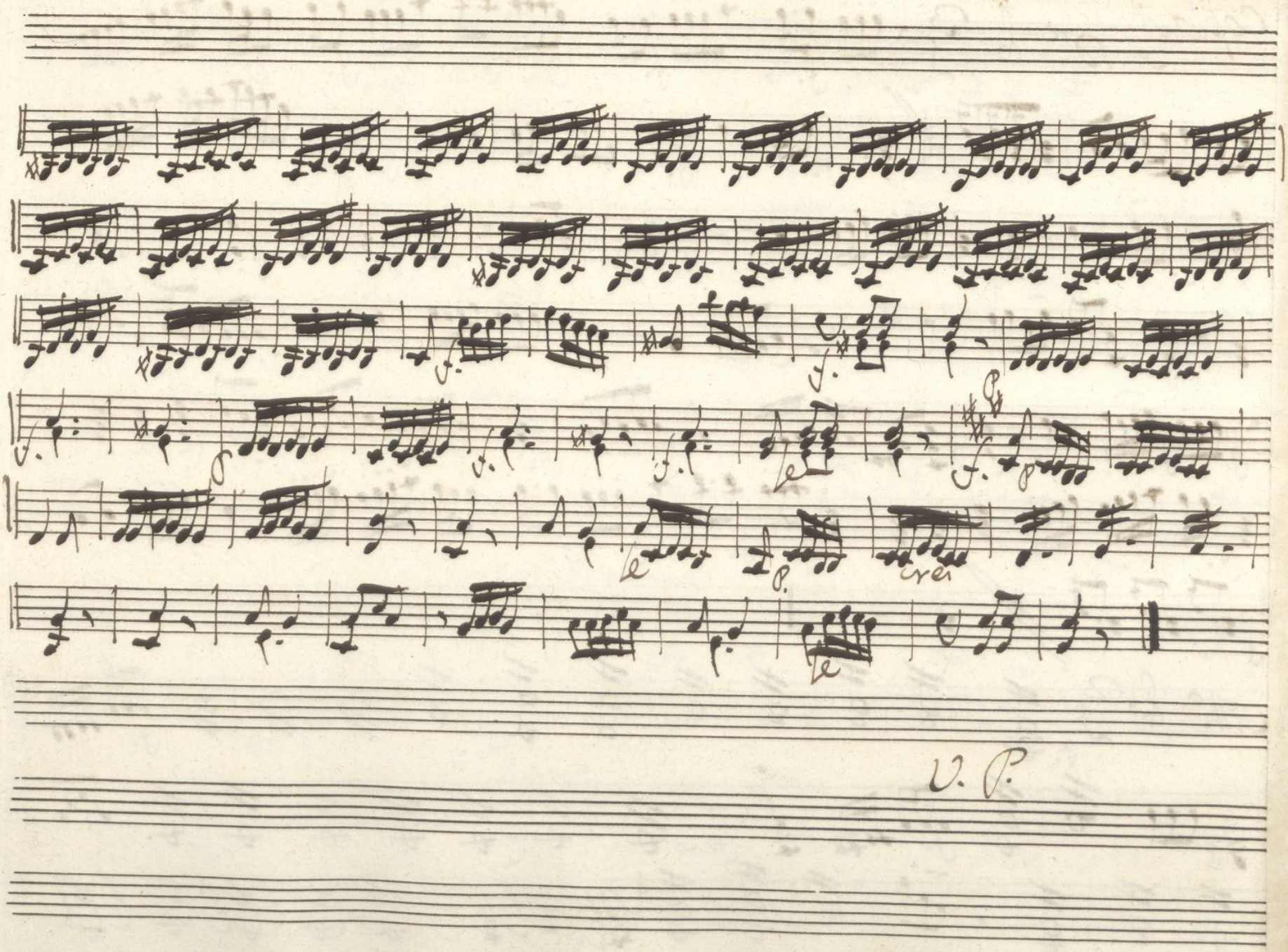

Ayuntamiento de Madrid

Oboe 1.º Ton.ª à Solo. — La Buena Consejera.

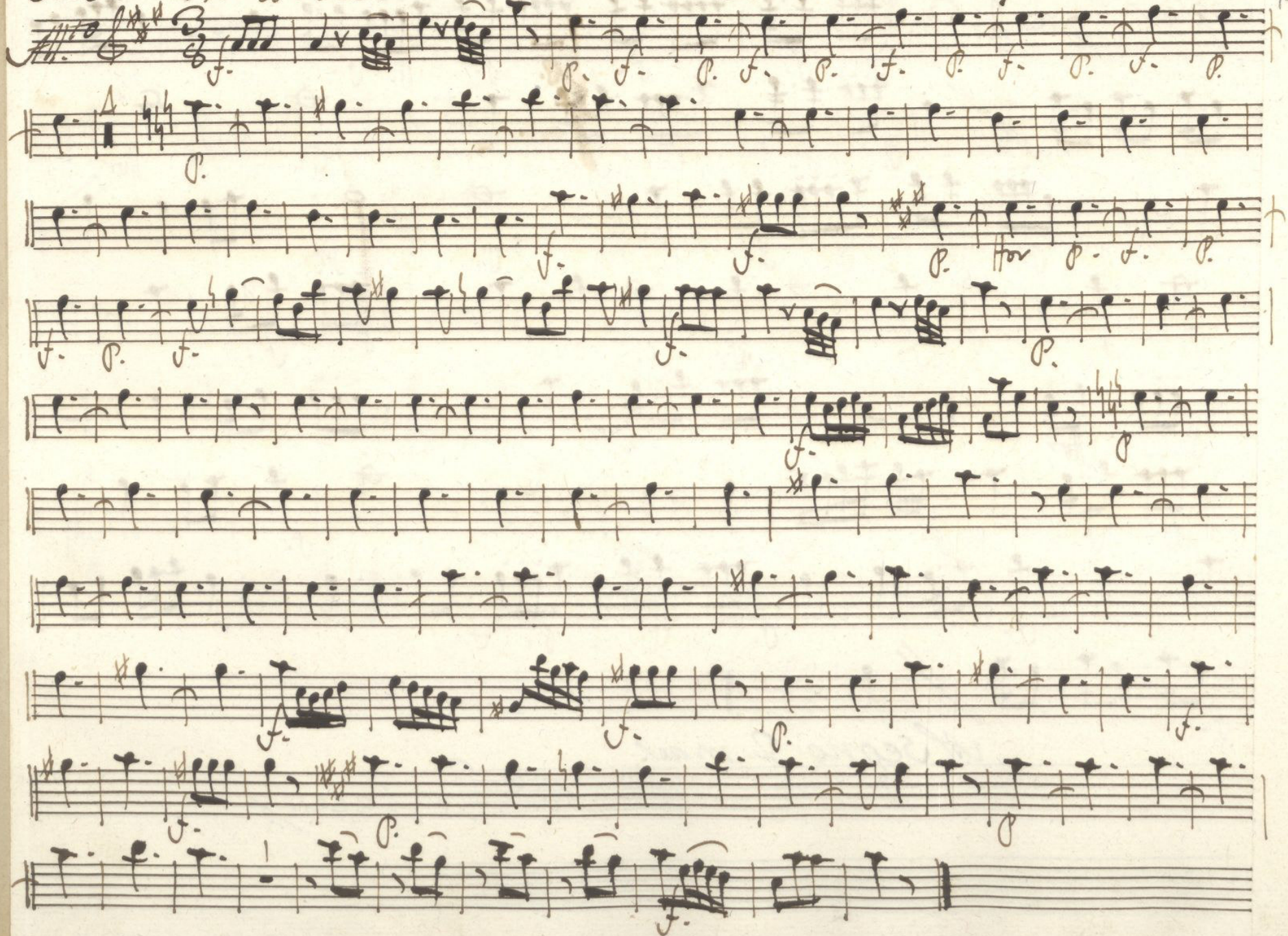

Ayuntamiento de Madrid

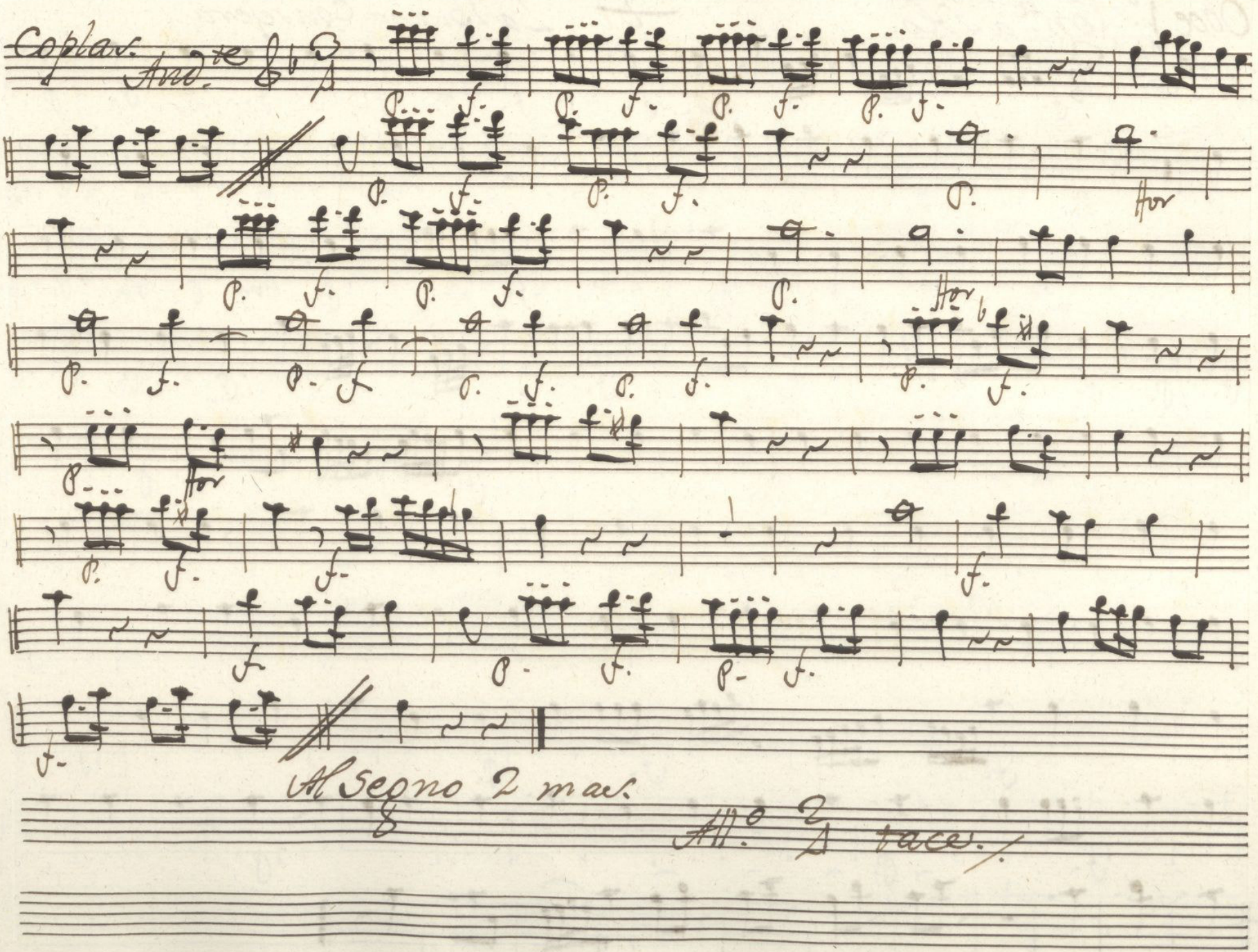

Ayuntamiento de Madrid

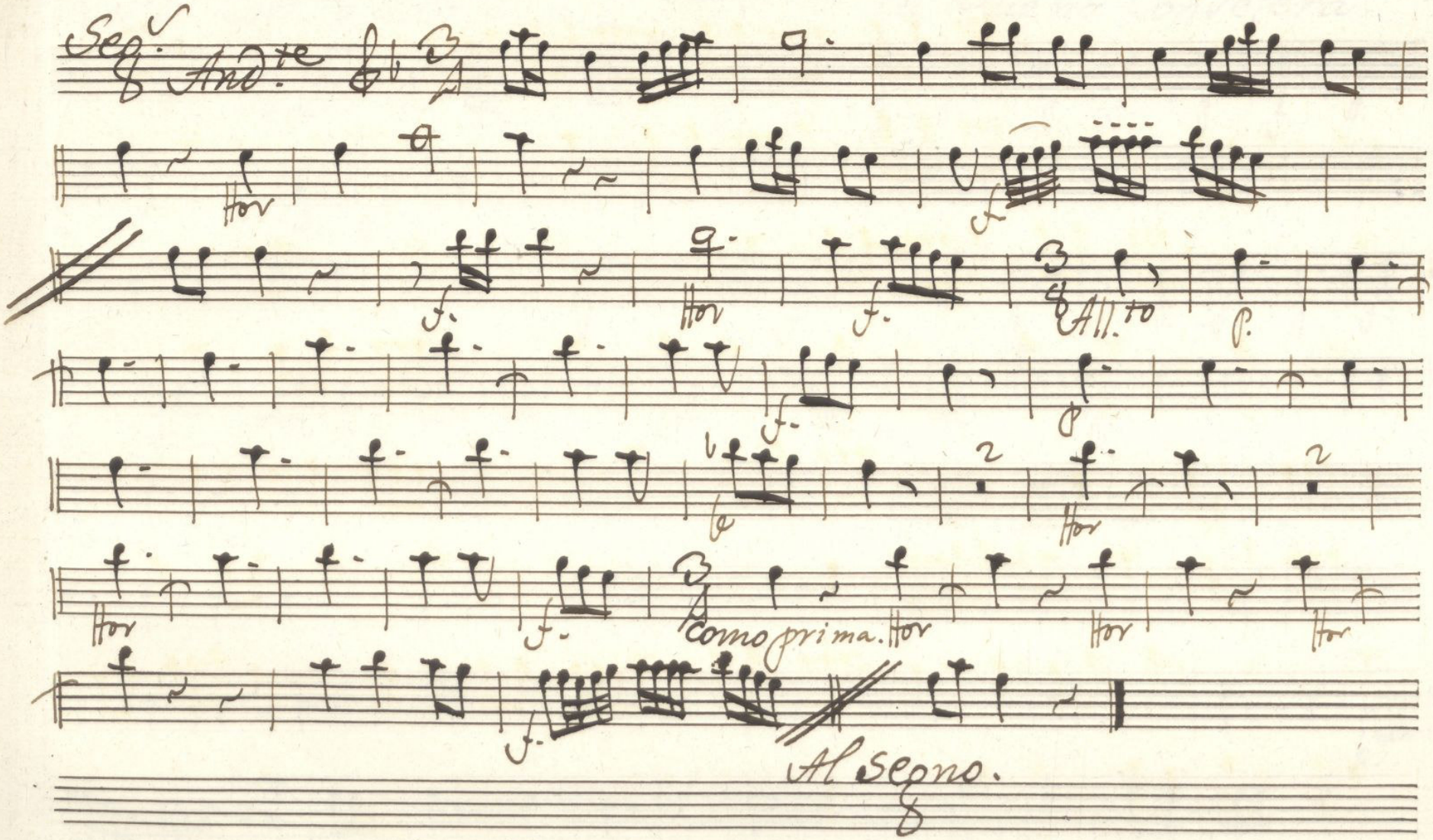

Ayuntamiento de Madrid

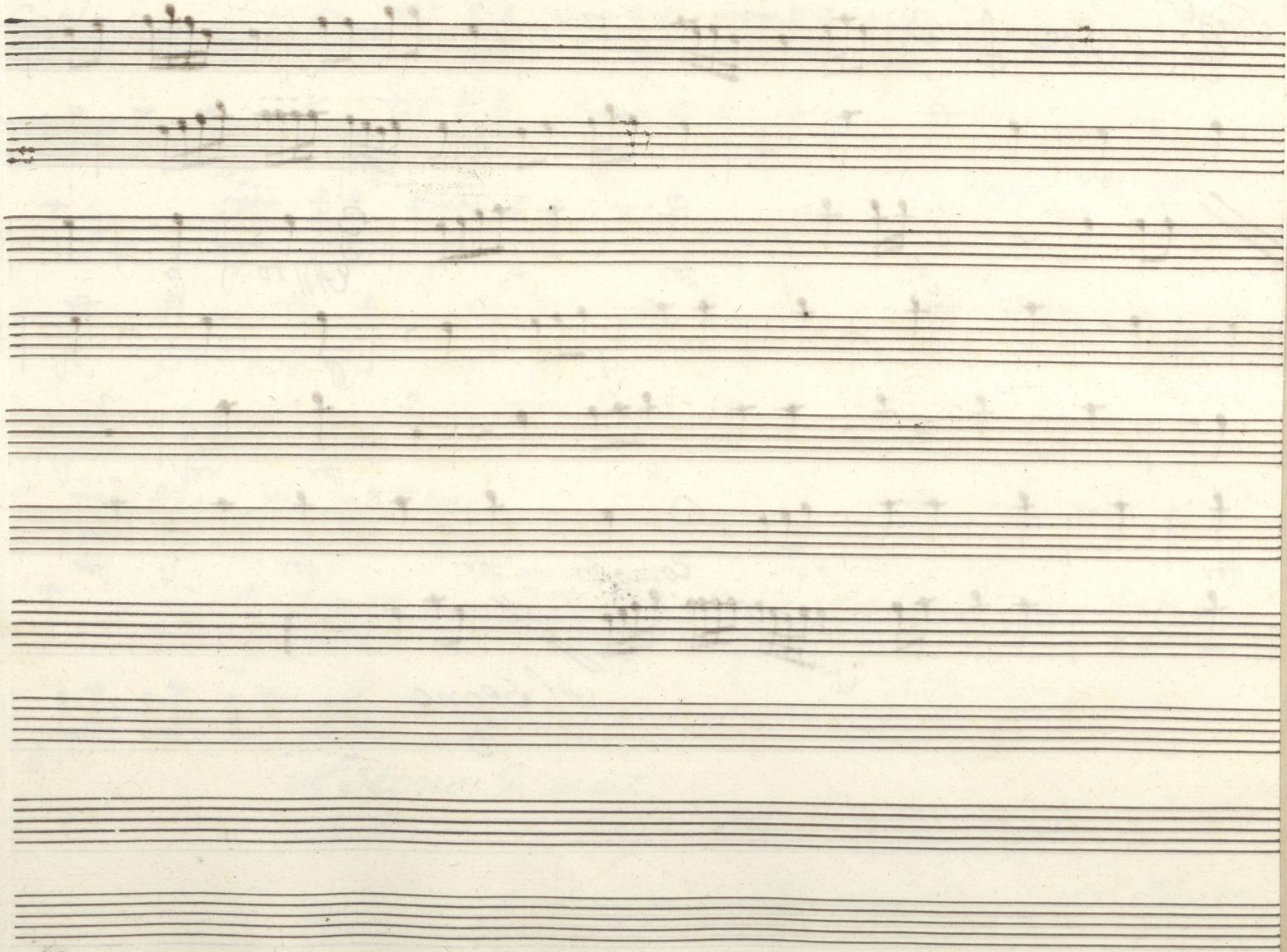

Ayuntamiento de Madrid

Oboe 2.º ton.ª à solo. — La Buena Consejera.

16

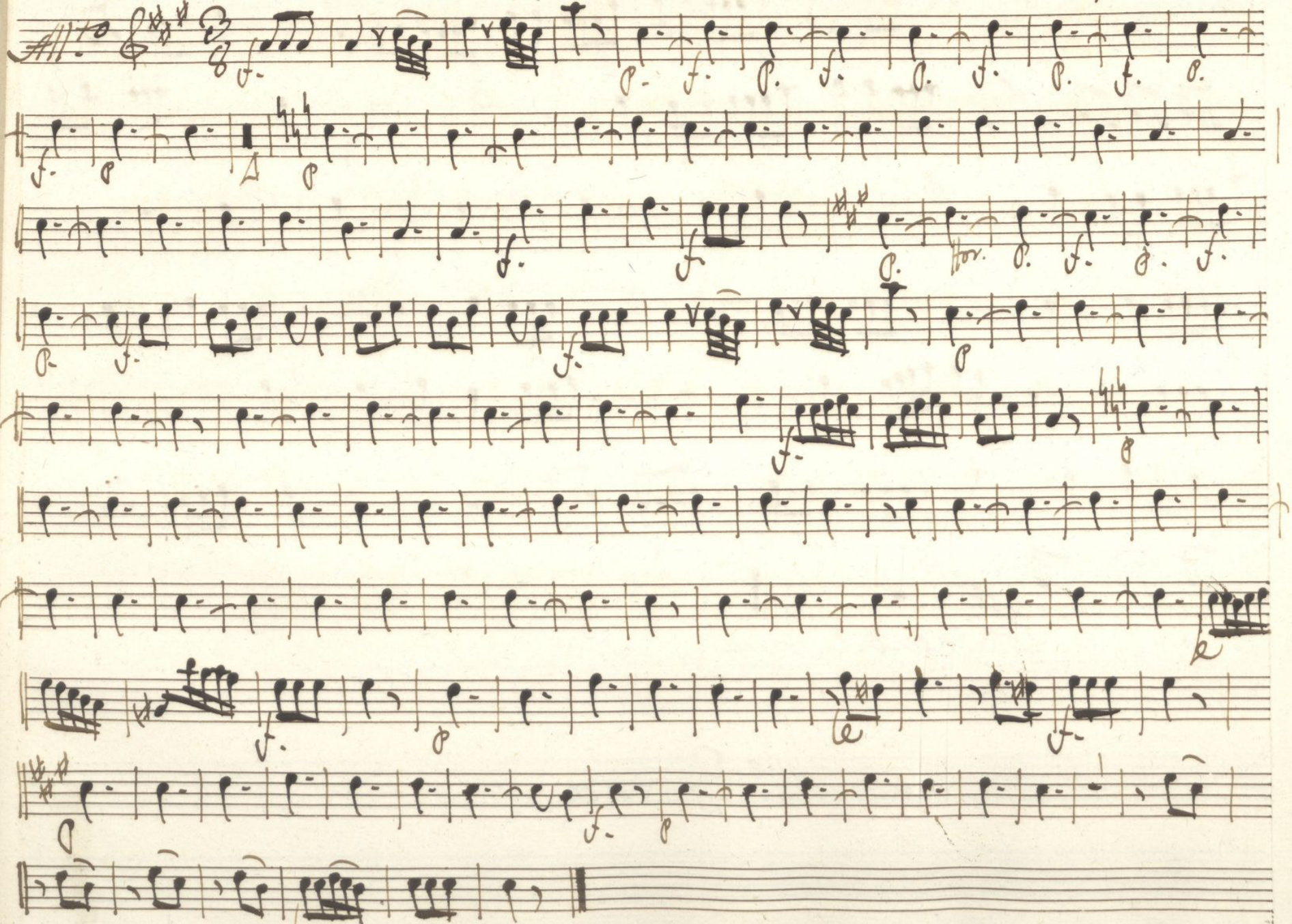

Ayuntamiento de Madrid

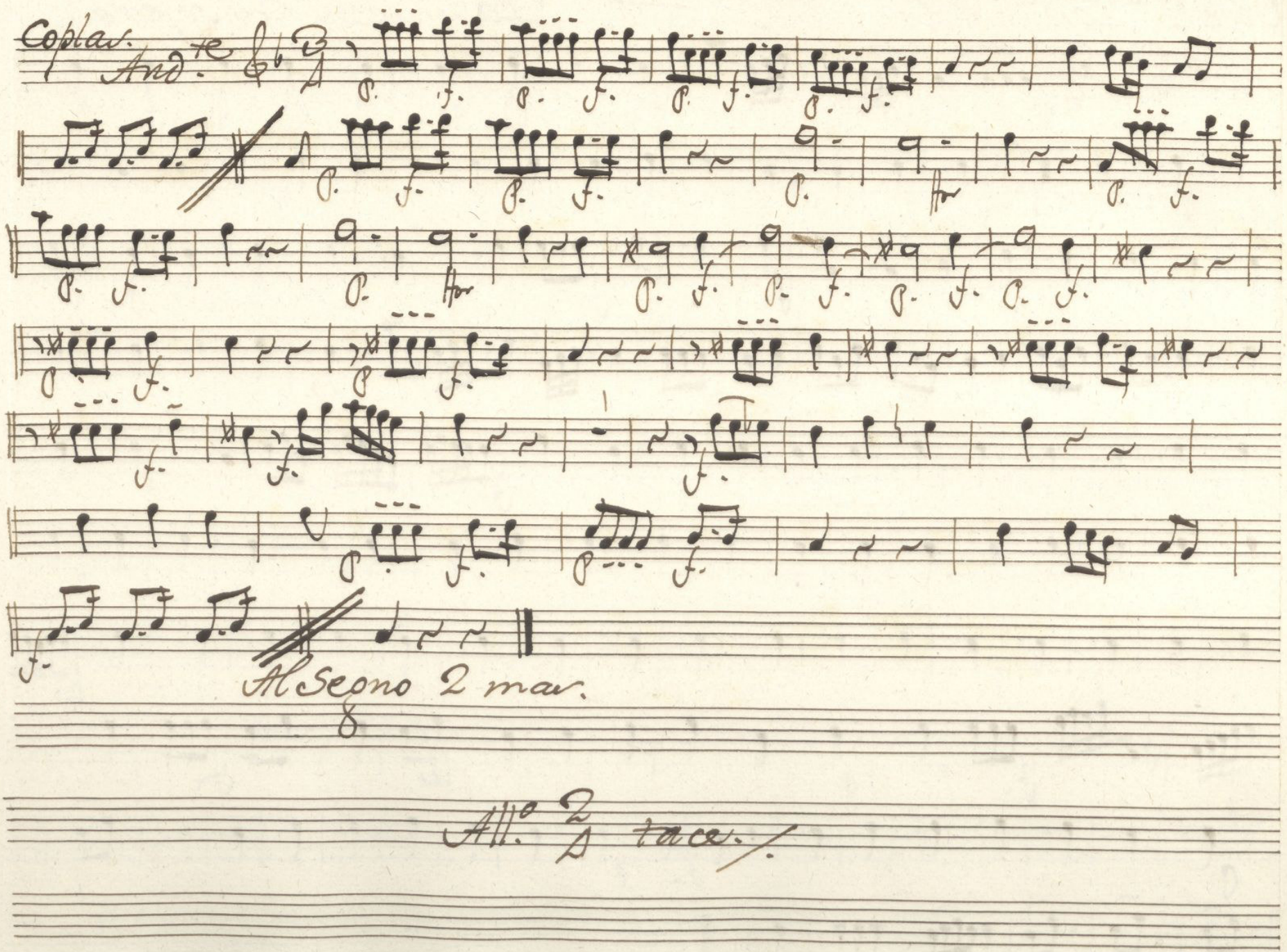

Ayuntamiento de Madrid

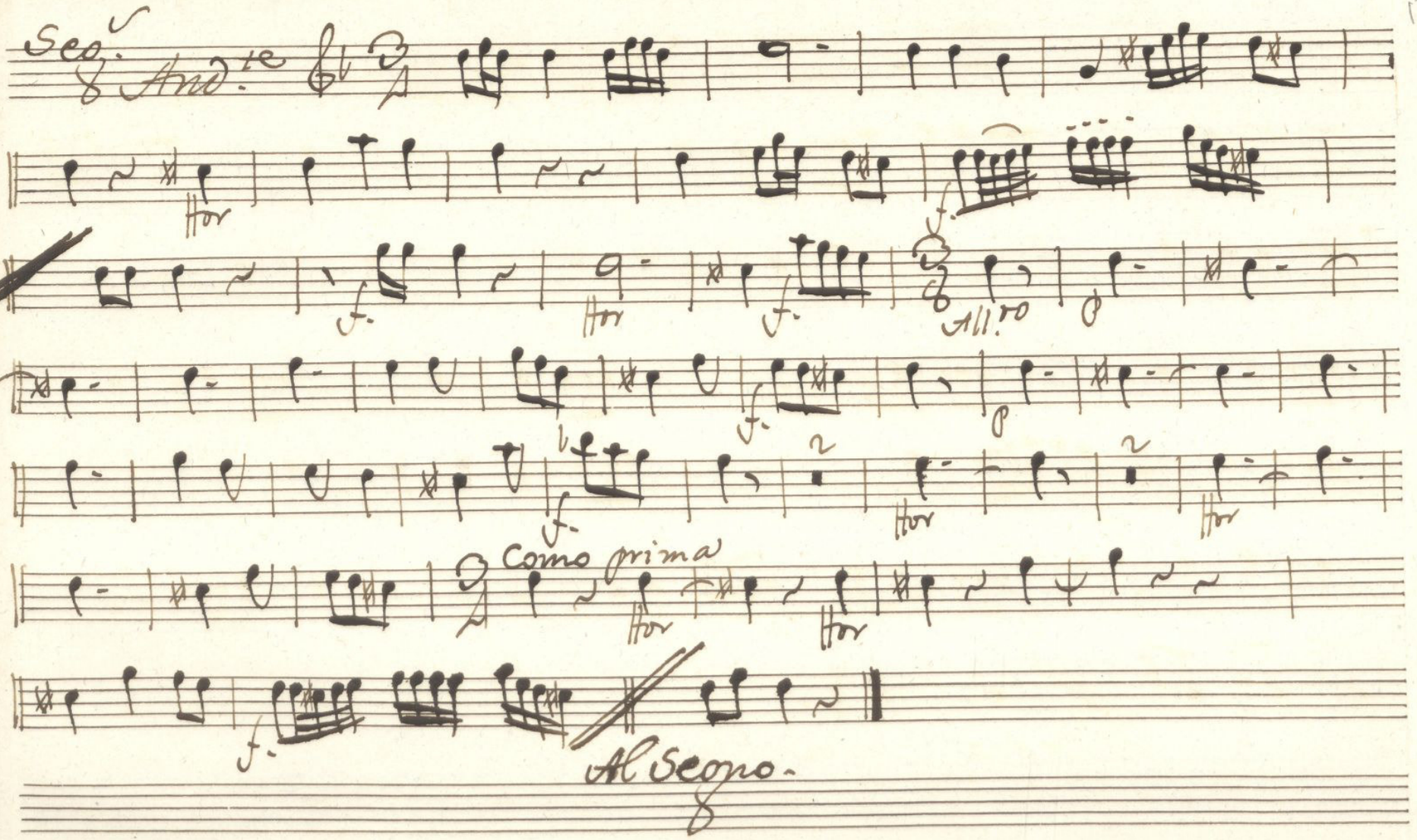

Ayuntamiento de Madrid

Ayuntamiento de Madrid

Trompa 1.ª

Ton.ª à Solo.

La Buena Consejera.

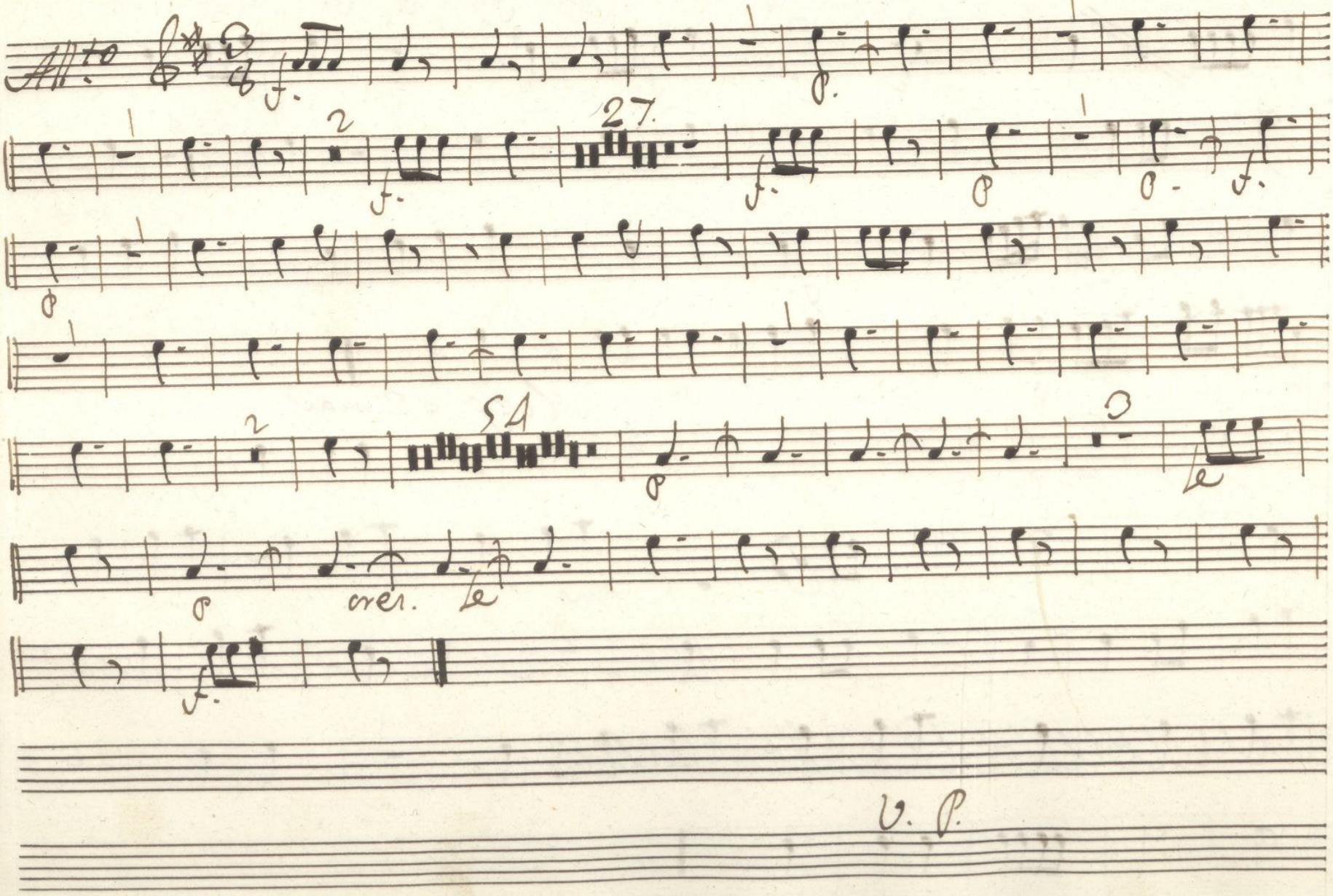

Ayuntamiento de Madrid

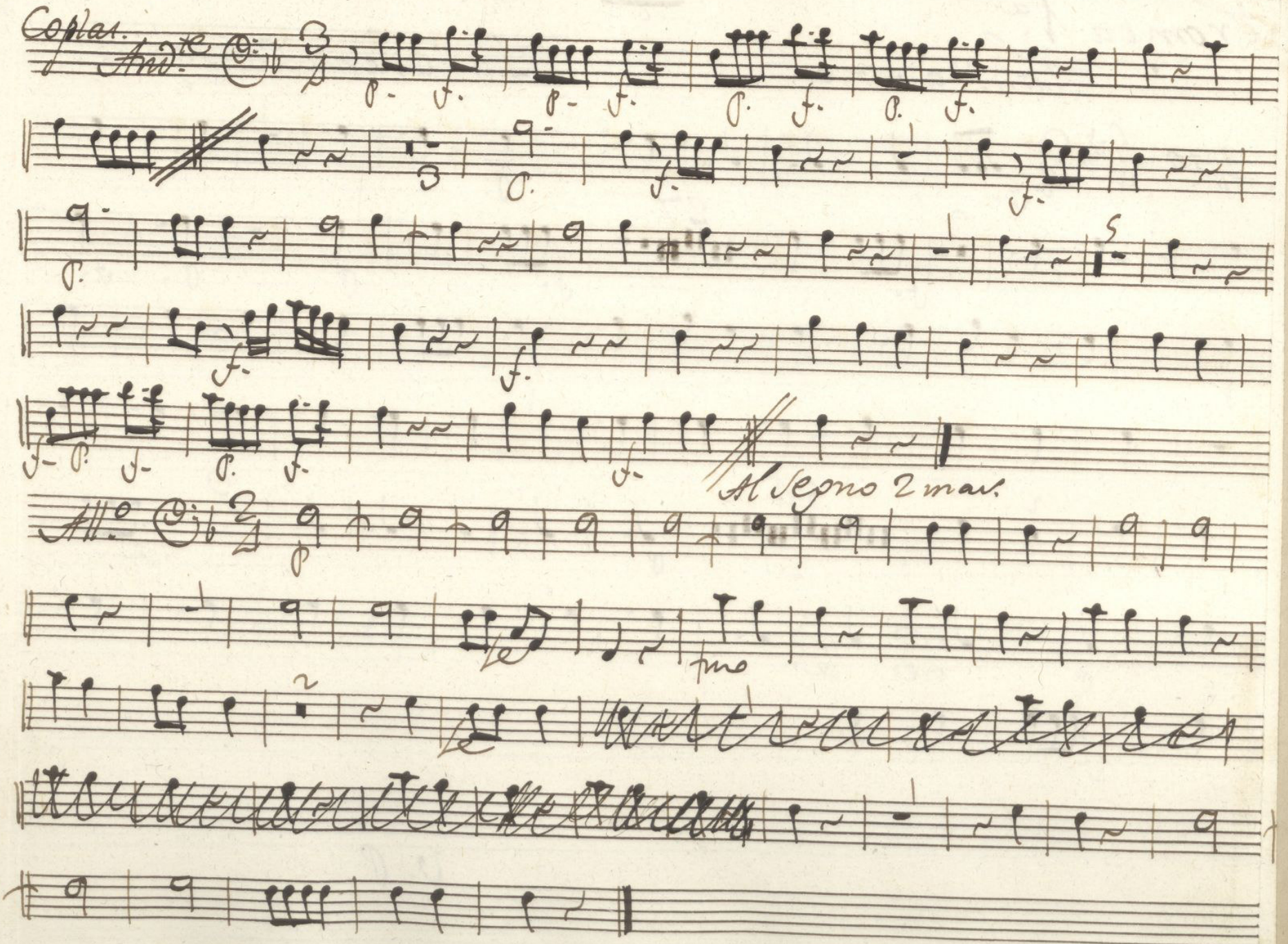

Ayuntamiento de Madrid

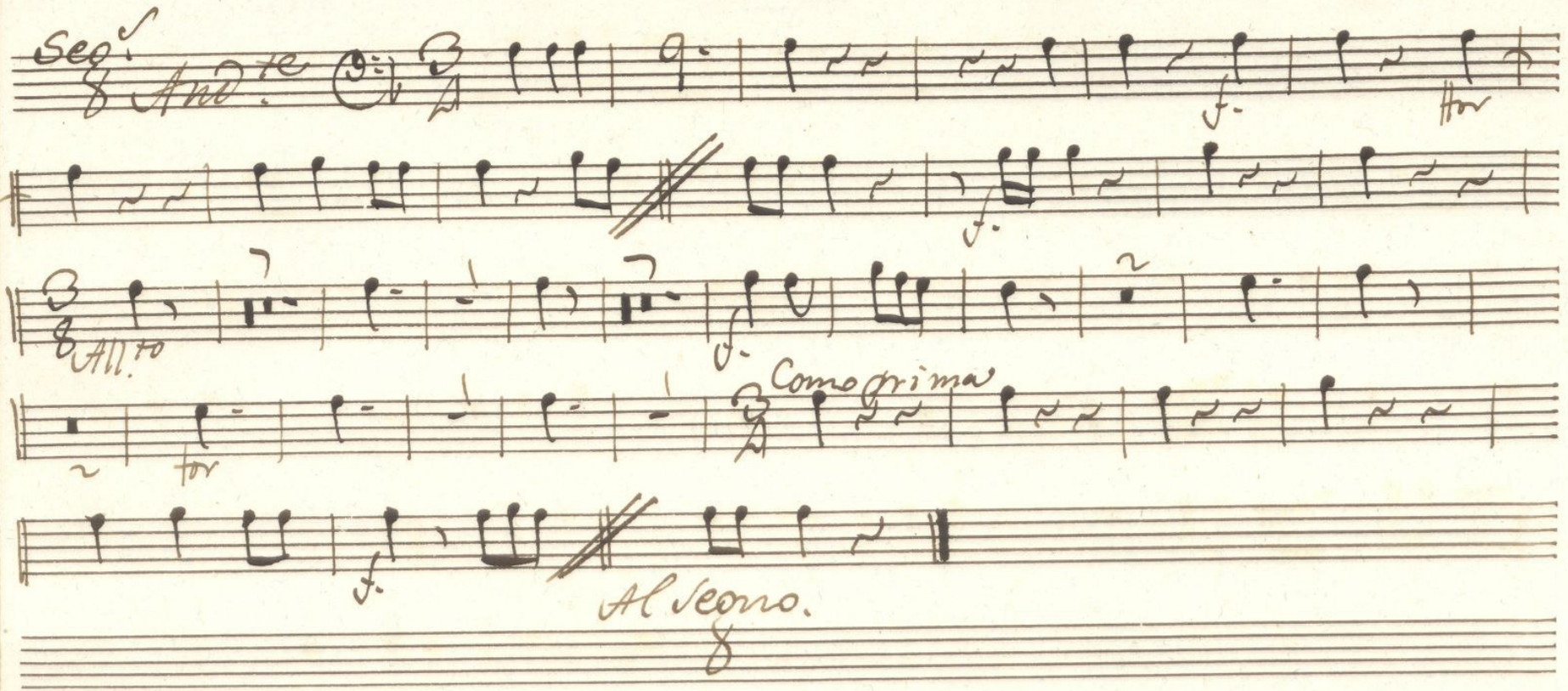

Ayuntamiento de Madrid

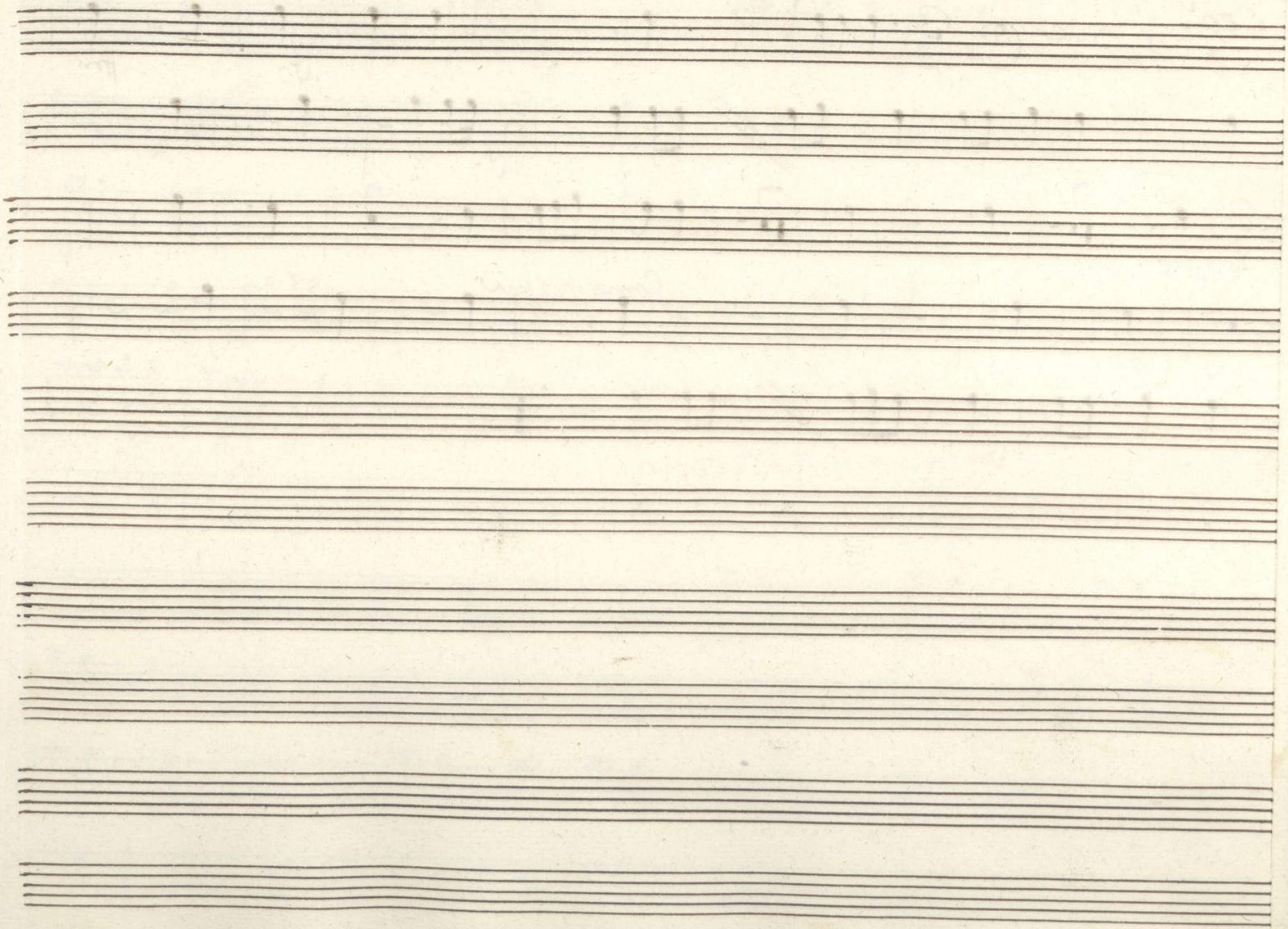

Ayuntamiento de Madrid

Trompa 2.ª

Ton.ª à Solo. La Buena Consejera.

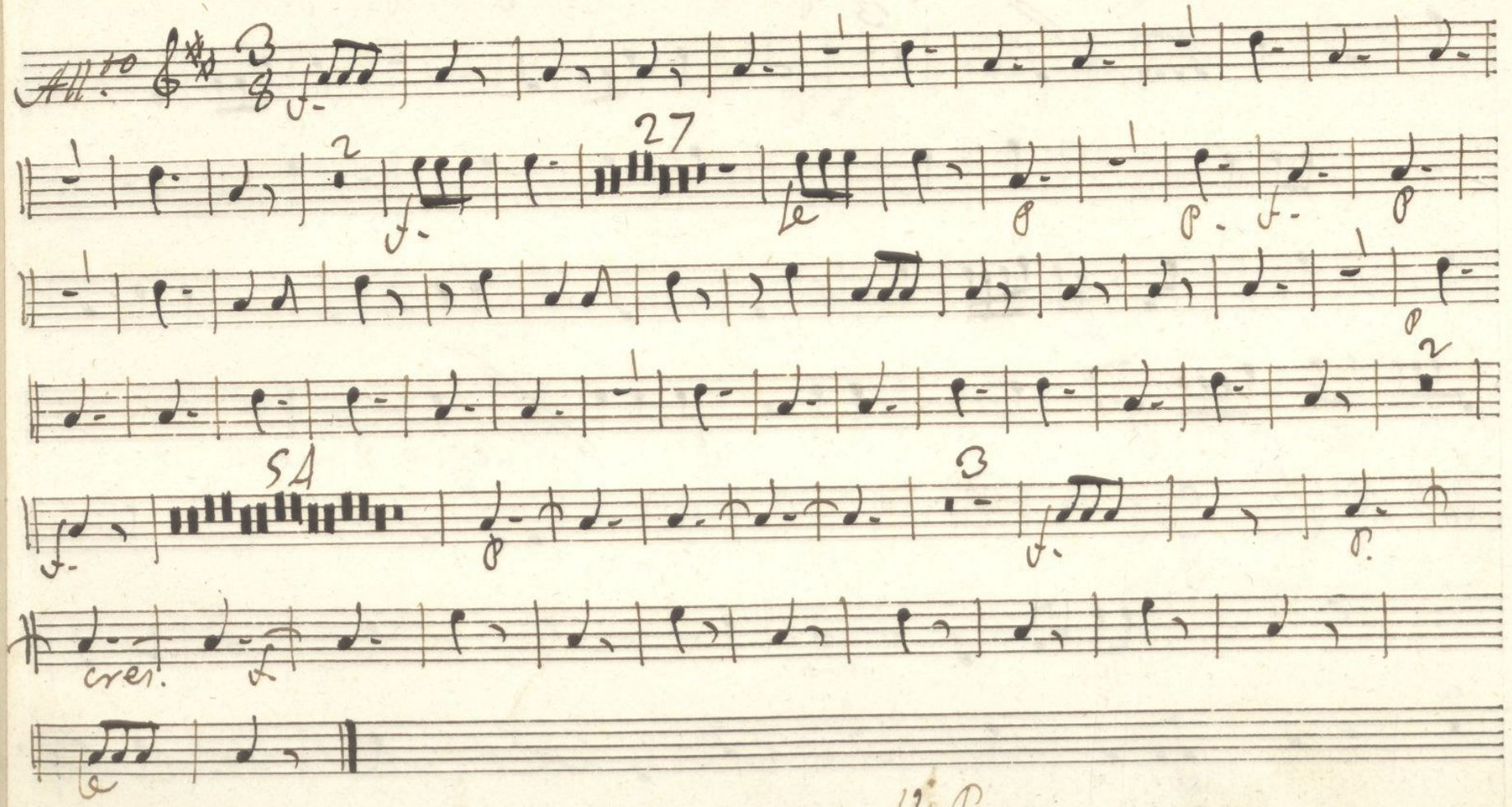

V. P.

Ayuntamiento de Madrid

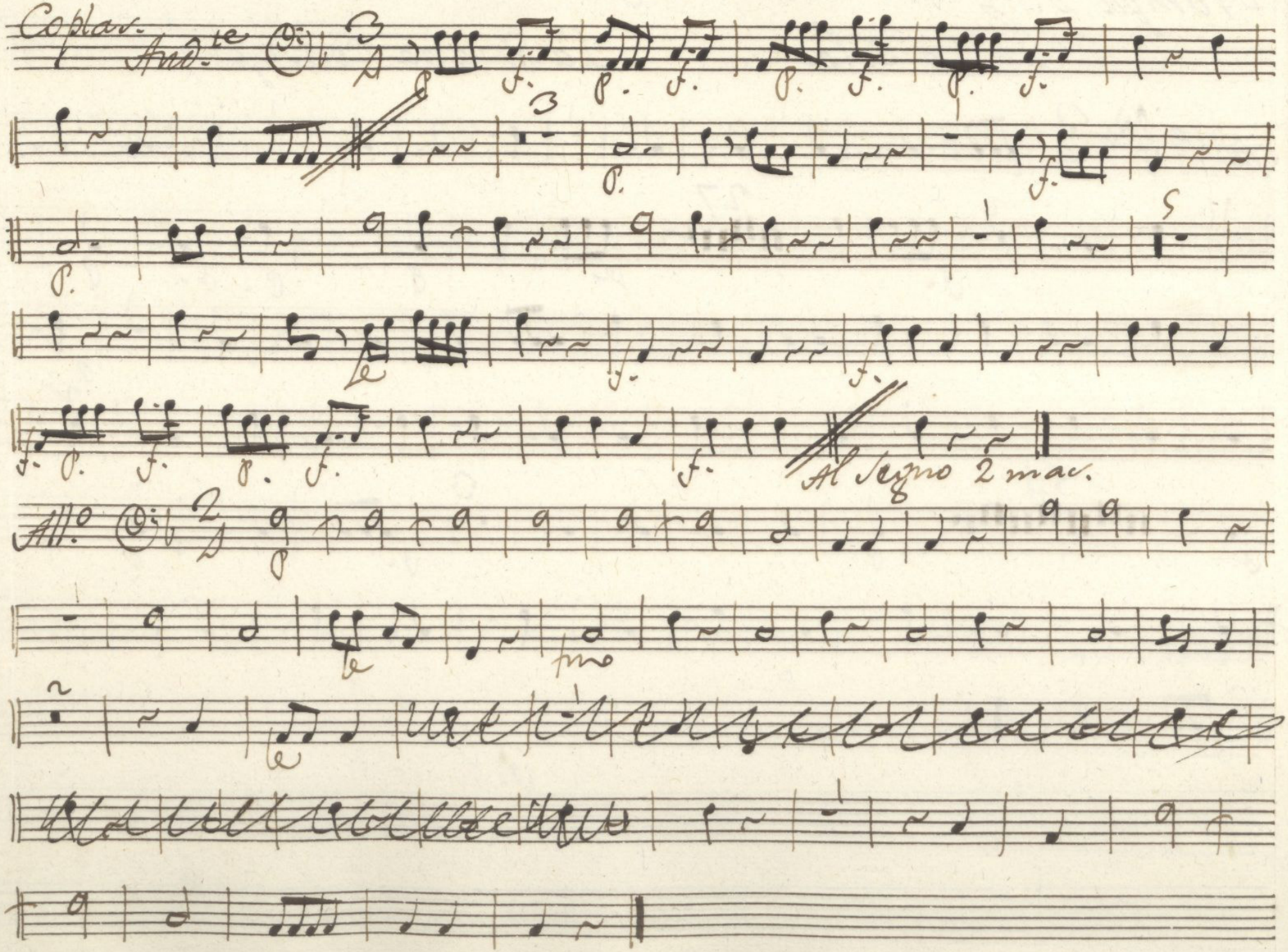

Ayuntamiento de Madrid

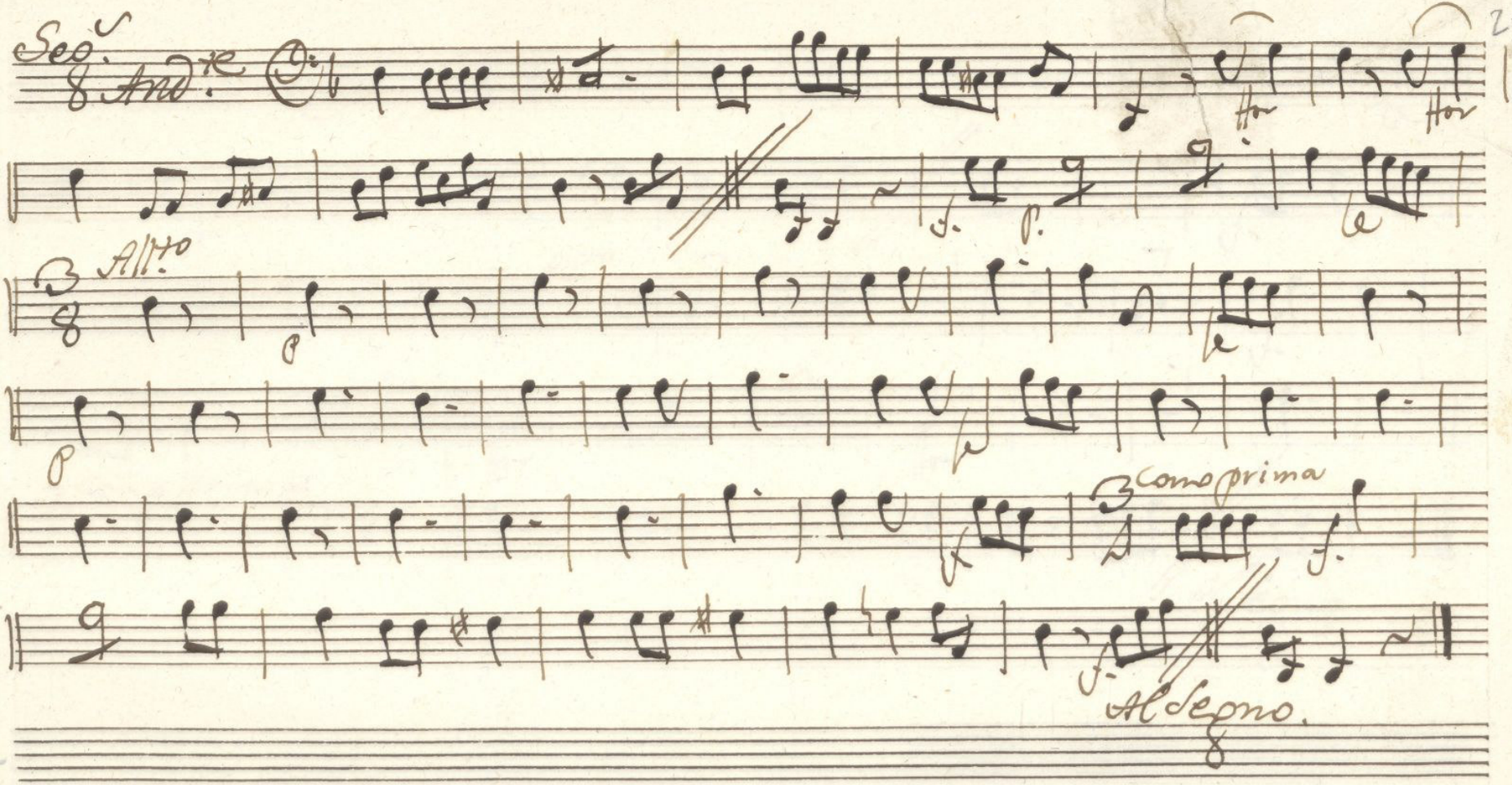

Ayuntamiento de Madrid

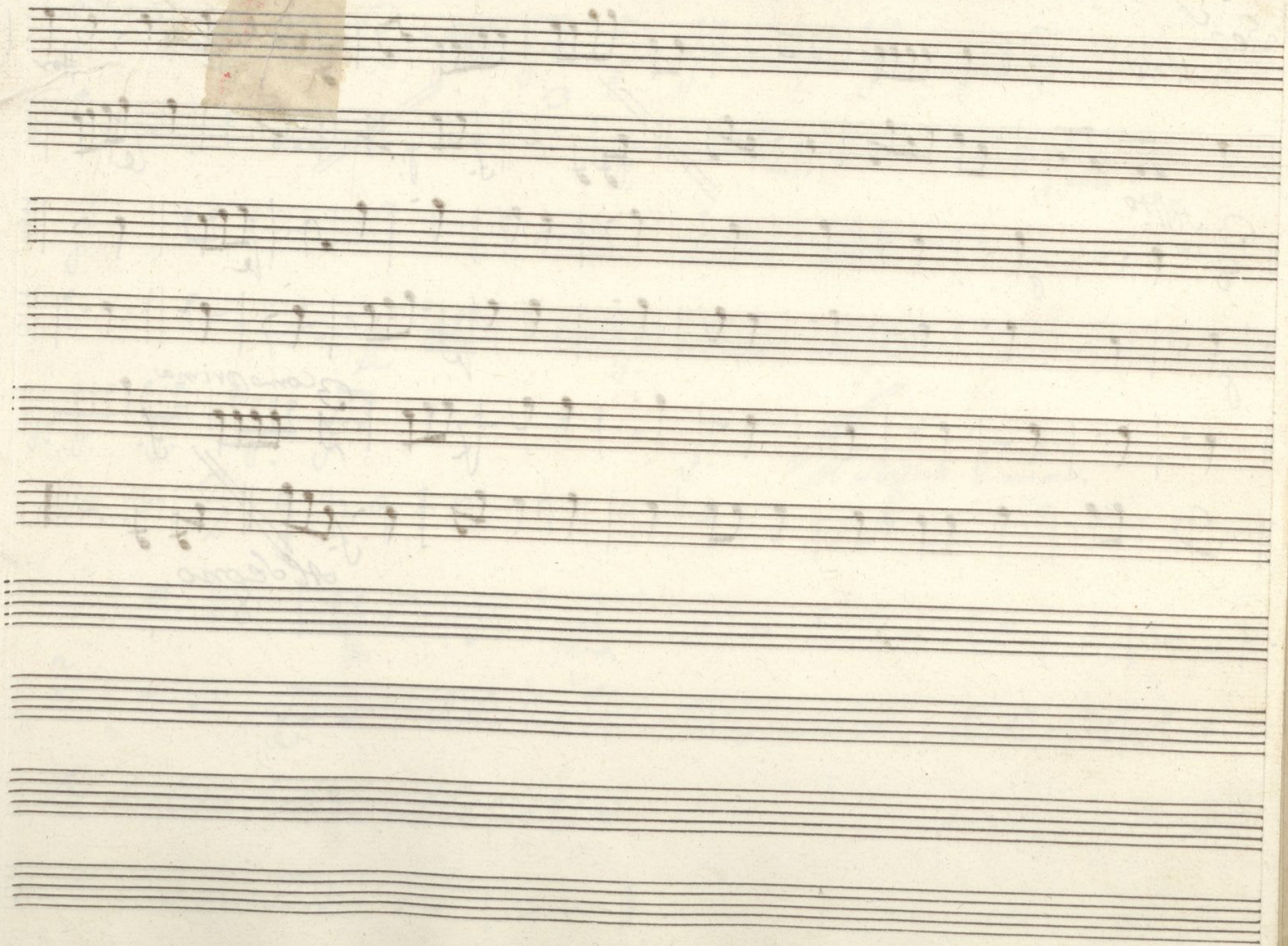

Ayuntamiento de Madrid

[BAJO]

22
[i.c. 23]

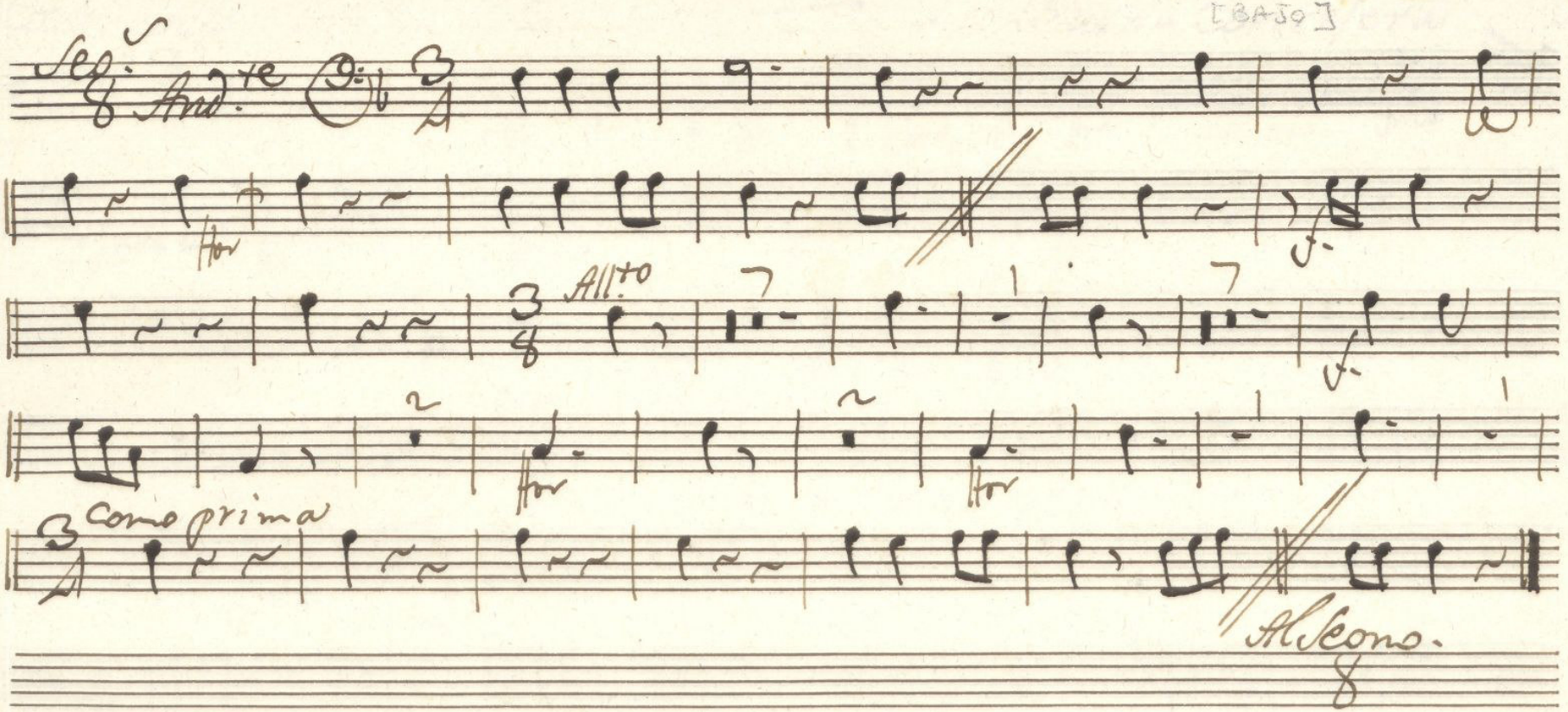

Ayuntamiento de Madrid

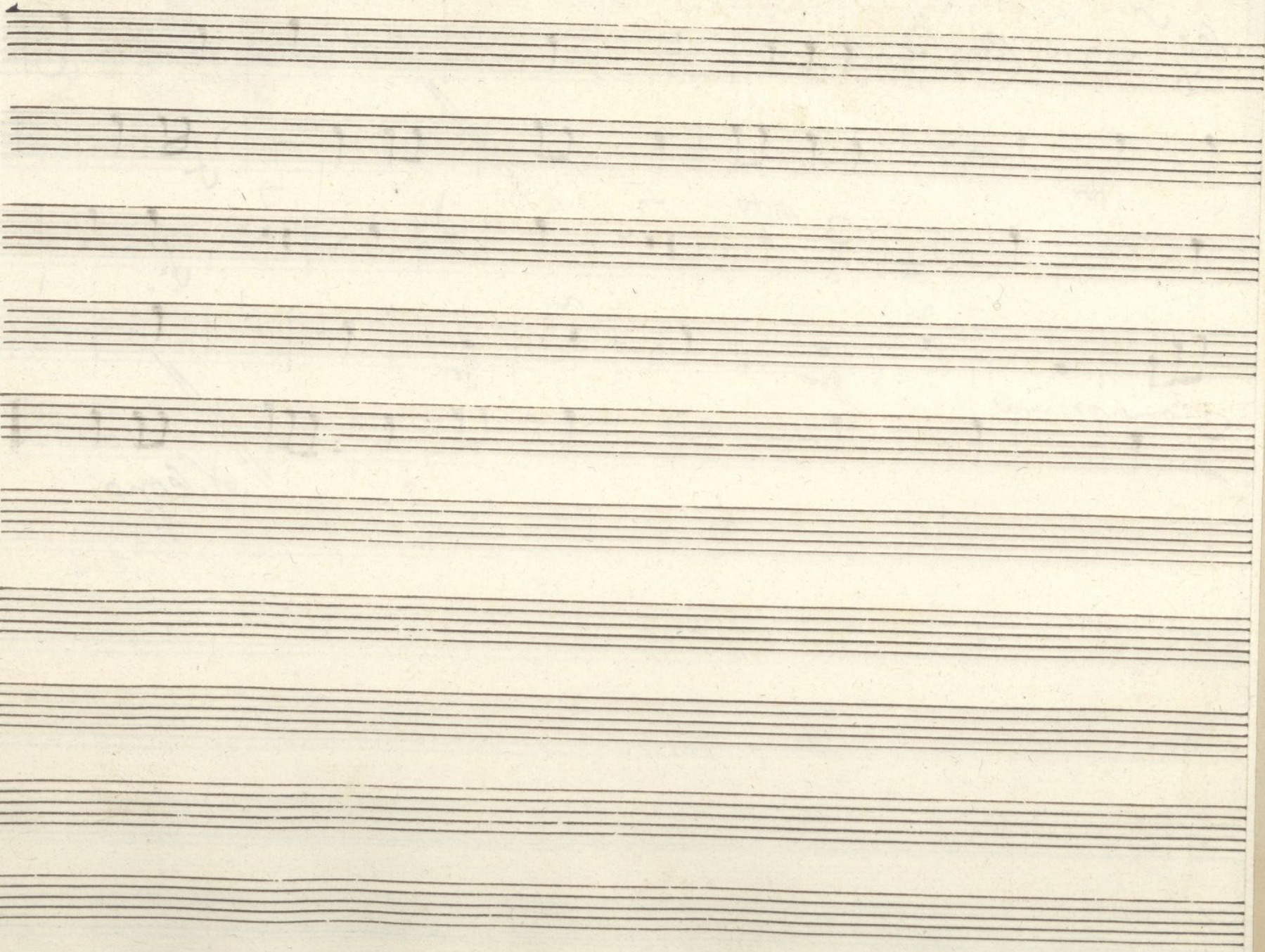
Ayuntamiento de Madrid

Contravaso. ton.a à solo. — La Buena Consejera. Lato

23

[ie 22

Mto

p. Hor p. f. p Hor p. Hor fmo

f. p for p

f. fmo p Hor p. f.

voz

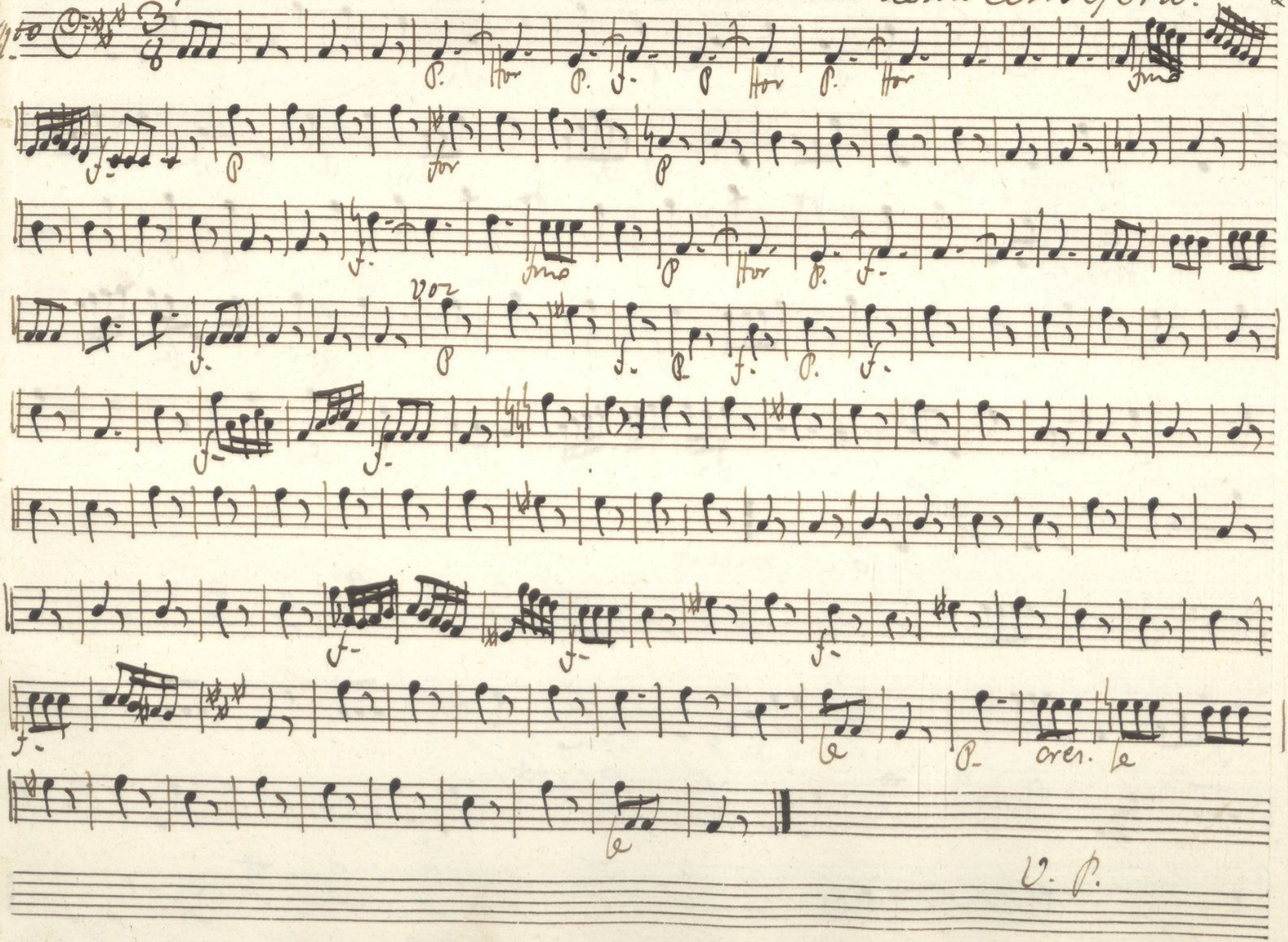

f. p f. p f. p. f.

f. f.

f. f. f.

f. le p. cres. le

le

V. P.

Ayuntamiento de Madrid

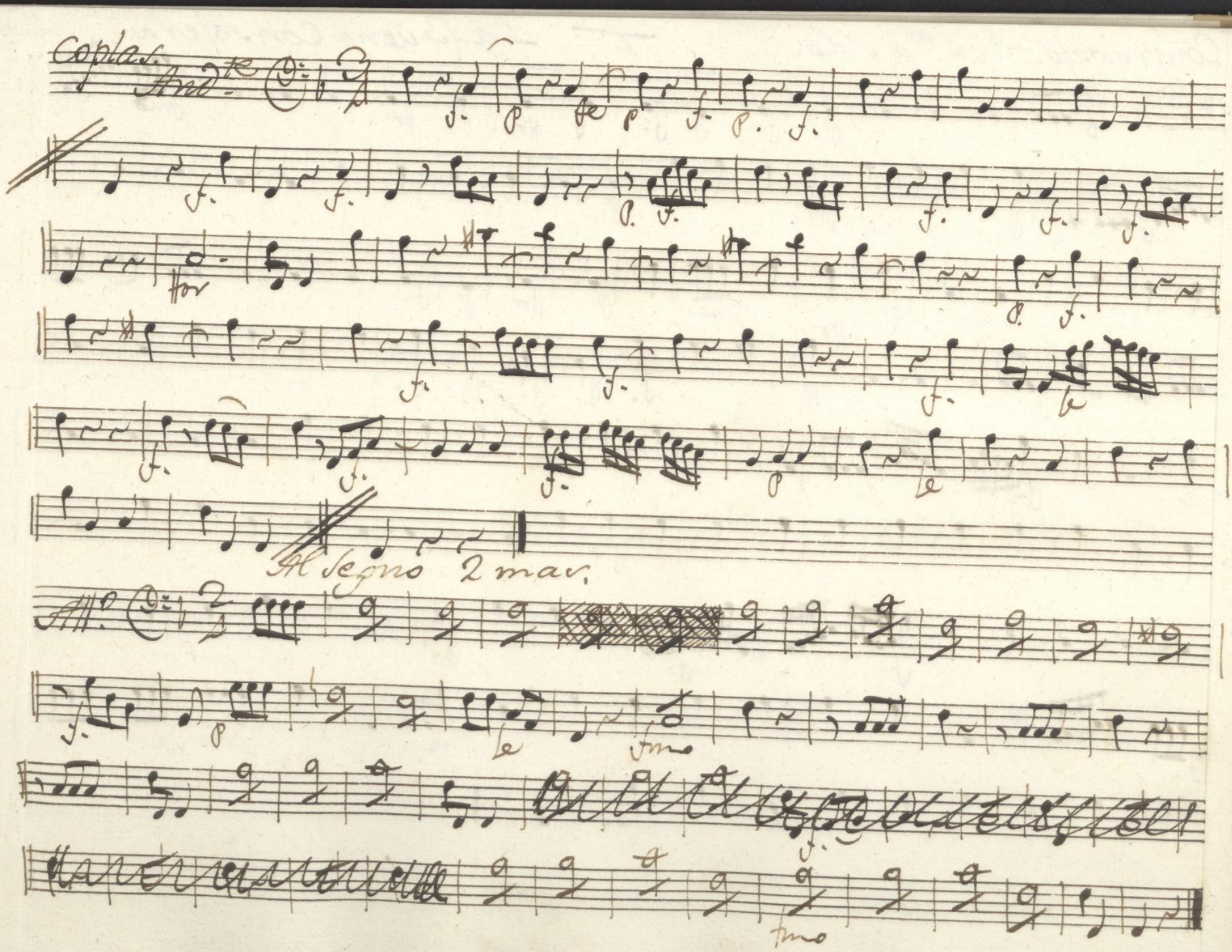

Ayuntamiento de Madrid