

IMPRESA

Mss. 186-5 a 7

LITOGRAFIA

ENCUADERNACION

MUNICIPAL

186-5 a 7

Ayuntamiento de Madrid

Ayuntamiento de Madrid

Ayuntamiento de Madrid

Ayuntamiento de Madrid

MUS 186-5

la pastora y el pajarero

Conadilla a dúo

Pablo del Moral

BIBLIOTECA HISTORICA MUNICIPAL

1200041440

MUS 186-5

Conadilla a Duo

La Pastora, y el Pajarero;

Del S.<sup>r</sup> Moral;

{ La S.<sup>va</sup> Concha  
y vizente

*Allegro*

*Bosque con alegrias y aullos en varios pauses:  
sale vizente, con varios palitos, porque ira tirando:*

*Vizente*

*A tomar los  
vellos Silgue,*

ai res vine a este lugar y con mis si gueros ven  
rillos a legres cantad con vuestros pi quitos por

es a qui a caer  
que ven gan mas

ya eché las va re tas don  
pue yo quie ro ~~mucho~~ <sup>a ora</sup> ya

de a cu di ran o tros pa ja ri llos yen ellas cal,  
de tanto a fan a lli ve ti ra do el sue ño go

ran  
zar

Can tad Can tad Ma

mad lla mad a o tros pa ja ri tos que

*Allegro*

yo halli'echadito voi a des can var voi a des can

se Regueita en un Banco de piedra:

var

Pastoral

Concha

Como soi Paítor ci

Altiunos paga ri

ta no se en que pen-da

nos tienen en Lau-las

que me den las hermo-sas mas que la fe  
quiero abrir les la puer-ta porque se va

ay  
yan  
ay ay que  
ay ay que

Vi - sa y que Inocen - cia que tiene el ta to  
Vi - sa y que Inocen - cia que tiene el ta to

do di ran pero el de di - to  
do di ran pero el que ten - pa

do di ran pero el de di - to  
do di ran pero el que ten - pa

do di ran pero el de di - to  
do di ran pero el que ten - pa

bul to      lle go que di to      ay que a un  
 mi da,      tie ne la Ca ra,      Co me mu

*Punteado*

om bre      y que vo ni to      y que vo ni to  
 po co      se gun la fa cha      se gun la fa cha

*arco po*

yo con gran tien to      le des per  
 una ba re ta,      to mo y que

*Punteado*

tara  
 di to  
 pero no quiero porque ca  
 le haré cosquillas en el o  
 ram ba  
 ri co  
 soñando: vidente  
 uno Cayó  
 ay que mor con  
 arco  
 Concha  
 otro vo ló  
 que me picó  
 ay que gu ti to so  
 ya se le Santa voi

ñan do es ta  
me a el Capar

*Allegro*

Por los viz<sup>os</sup> de rente Pastora, *concha* suelte, viz<sup>os</sup> pero que llevo a mirar  
y mi Pasarito? *concha* Señor y ano los vera v<sup>os</sup>ed mal, viz<sup>os</sup> que  
es lo que a echo? *con* soltar los, viz<sup>os</sup> poraque? *con* para volar,  
sia caio v<sup>os</sup>ed tiene alas vien los puede ir alcanzar, viz<sup>os</sup> mira, no quiero  
matar te por que eres tonta, *conch<sup>a</sup>* puei ya:

Coplas

*Allegro*

la 2<sup>a</sup> vez

*Viz?*

Porque a si me ai solta do los Pajari  
 Ven Pastora ala Corte se rai v si

*Concha*

los los  
 a se  
 ei virtud poner ti brei a  
 y que al ospicio vaya mi

7

los Cau ti gos  
se ño ria

Viz?

Segun e  
a esta Ca

so pa re ze. que erei pia do - sa que erei pia  
sa se lle ban so lo los po - bres so lo los

Concha

do - sa con los anima, li tor no con perso  
po - bre y Madamas de Bata y de Vê lo

na  
xe

Viz

le

Concha

me quie - re a mar a  
me quie - re a mar a

por-te vsted allà por que era co rri'tas a la sol te  
por-te vsted allà que tendrà Biruelas y di ze mi A

ri'tas verguenza no dan  
buela se me pe pa ran

su- que va bo-so e el pe ri llan e el pe ri  
que- tos v ri- as no son de fi ar no son de fi

*Viz? Concha Viz? Concha Viz?*

llan mi cielo no quiero puer mira no quiero no  
 ar mi cielo no quiero puer mira no quiero no

*pp q. q. q. q. q. q.*

Sea a ni mal { no sea a ni mal  
 de je me vive el tor

Sea a ni mal { no sea a ni mal  
 de je me vive el tor

*Allegro*

~~Al que amor le pi~~  
 Al que amor le pi

*3/4*

~~Suele al mejor tiempo~~ ~~dar un buen charco~~  
~~Suele al mejor tiempo~~ ~~dar un buen charco~~  
~~y Como el Niño~~ ~~haze con~~  
~~ya qui fin tenga~~ ~~Con unas~~  
~~sur en rredos~~ ~~mil de va tinos~~ ~~haze con~~  
~~se qui dilla~~ ~~aquesta y dea~~ ~~Con unas~~

su en rredos - - - - - mil de sa rinos  
 segui dilla - - - - - aquesta y de a

~~Allegro~~  
 Segui  
 Allegro

3/4  
 4/4  
 3/4  
 4/4

viz?  
 tan per

di- do está el mun do que as ta en el Cam po que as ta... en el

Cam - - - - - po que as ta en el

<sup>los dos</sup>  
Cam po tan per di do está el mun do q' as ta en el Cam po q' as ta en el

Cam po que as ta en el Cam po sen  
has ta en el Cam po sen

Cuentran mil tropiezos a ca... da... paso a ca da pa-  
Cuentran mil tropiezos a ca... da... paso a ca da pa-

so  
so

Vizi  
a verte hiré esta noche a tu Ca va ña a  
el tor do blonei to ma Vella Zaga la ve

Concha

pues guarda que tengo un perro y  
pues guarda porque yo se nör

puede solbais sin brapas  
tonto no vendo na da

viz?

de es

pues

poro dar te o bezco mano y pa la bra  
dame pai tor a illa tu mano blanca

Concha

— pues, guarda  $\dot{\sim}$  que puede ya a Cuarenta la  
 — pues, guarda  $\dot{\sim}$  si quiere mano tome es

tendre, da da  
 ta pu ña da

te a do ro  
 te a do ro

ella el. ella el. ella el. ella

(ya) te e ti mo, (pues) te sir vo (bien) te quiero amife, yo  
 (ya) te e ti mo (pues) te sir vo (bien) te quiero amife, yo

no os puedo ver  
no os puedo ver

Viz!  
dei di'cha -- do del om bre que fi -- -- no ama que  
La quier ta -- -- tona dilla a qui -- -- sea Caba a

fi -- -- no a -- --  
qui -- -- sea Ca -- --

ma que fino ama, si la Correspondencia no es como a  
ba a qui sea Ca ba perdonar sus defectos y muchas  
guar-da no es como aguarda;  
fal-tas y muchas fal-tas;  
Allegro

Ayuntamiento de Madrid

Ayuntamiento de Madrid

Violin Primero

Conadilla a Duo; La Pastora y el Papavero;

*Pastoral* & 8

*Parola*

*Allegro*

Ayuntamiento de Madrid

*And<sup>no</sup>* & 2/4 *p.*

*Parola*

*Allegro*

*Volte*

*Coplas* *All.<sup>o</sup>* & # 6/8

- segur.* (seguro) above the first staff.
- Allegro* written across the first and second staves.
- no* above the second staff.
- po* (piano) markings below the second and third staves.
- A large, dense scribbled-out section at the end of the fifth staff.

The score concludes with a double bar line and a repeat sign.

*Volte*

*Segui* *Allegro* 3/4

Violin Primo Dupli.

Tonadilla a Duo; La Pastora y el Payaxero

*Allegro*  
Piaola

Volte

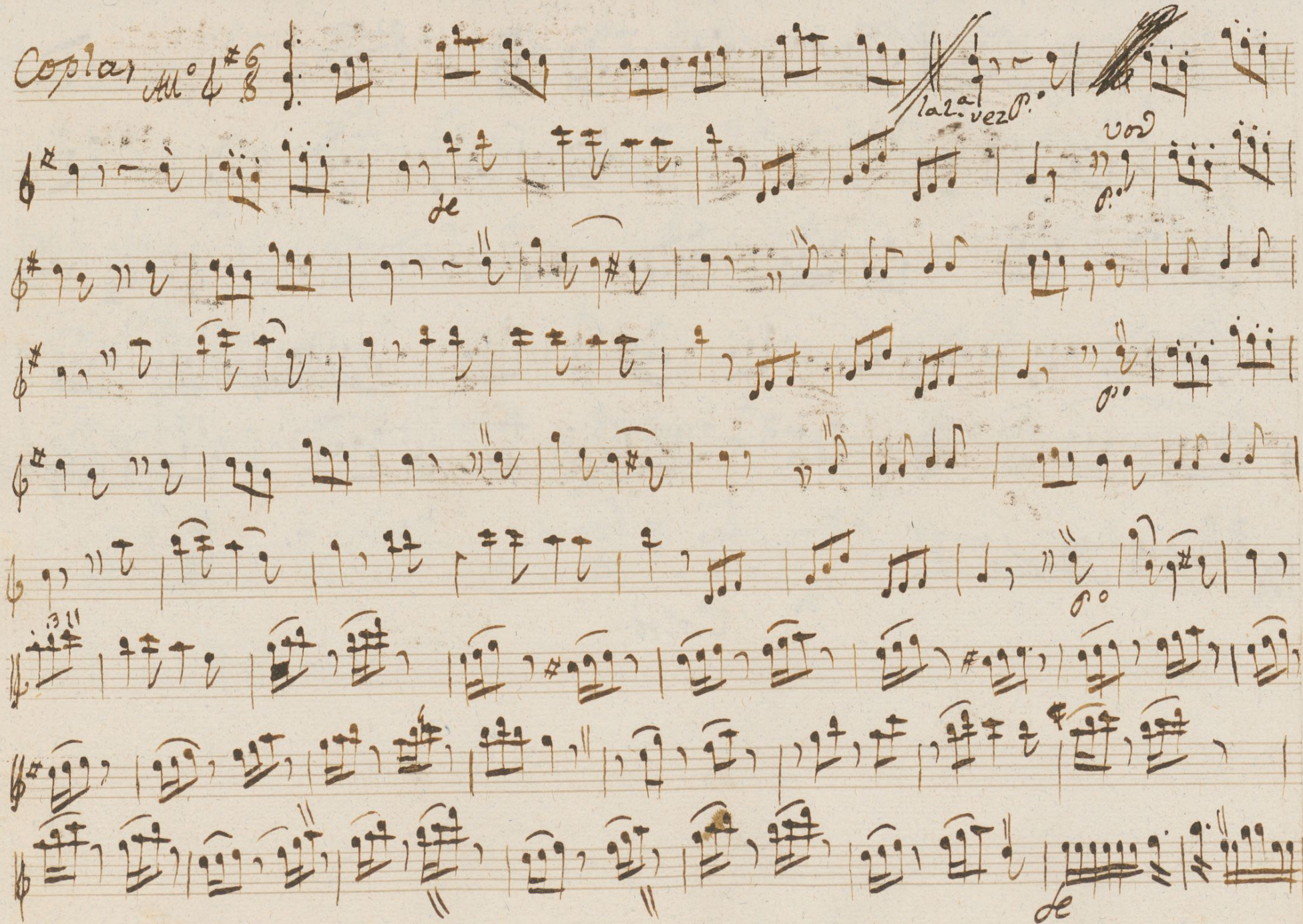

*allegro*  
*Allegro*  
*Vol*  
*de*  
*Allegro*  
*allegro*  
*allegro*

*Vol*

*Sequi.* *Allegro*  $\text{♩} \# \text{ } 3/4$

*se* *f* *fmo*

Ayuntamiento de Madrid

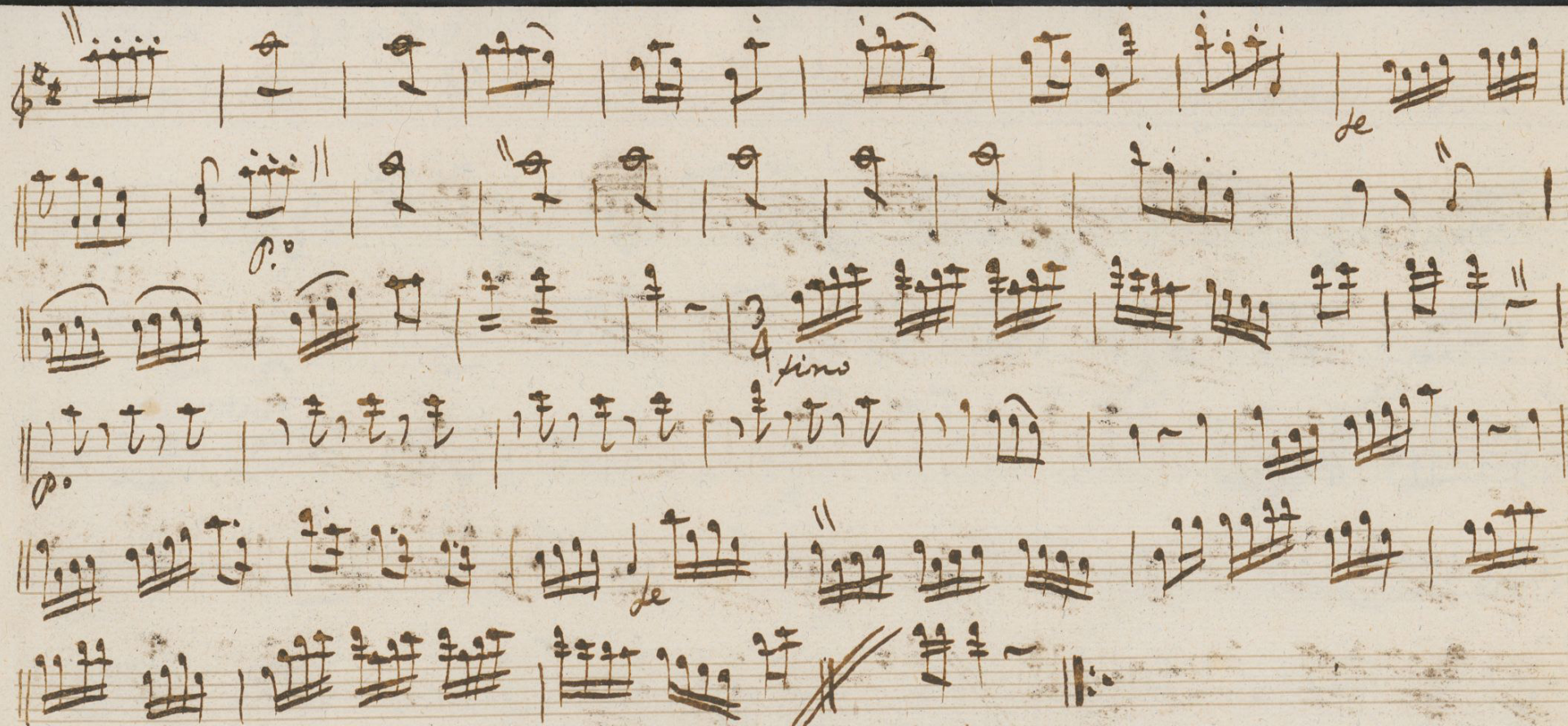

*fmo*

*Allegro*

Ayuntamiento de Madrid

Violin Segundo

Conadilla a Duo; La Pastora y el Pajarero;

*Allegro* 3/4

*Alpuente*

*Allegro*

*Voli*

*Coplas* *Allegro* 6/8

*Seguei!* *Allegro*  $\text{3/4}$

Ayuntamiento de Madrid

*Violin 2.<sup>o</sup> 1.<sup>a</sup> a Duo. La Pastora y el Pasareno.*

Pastoral.

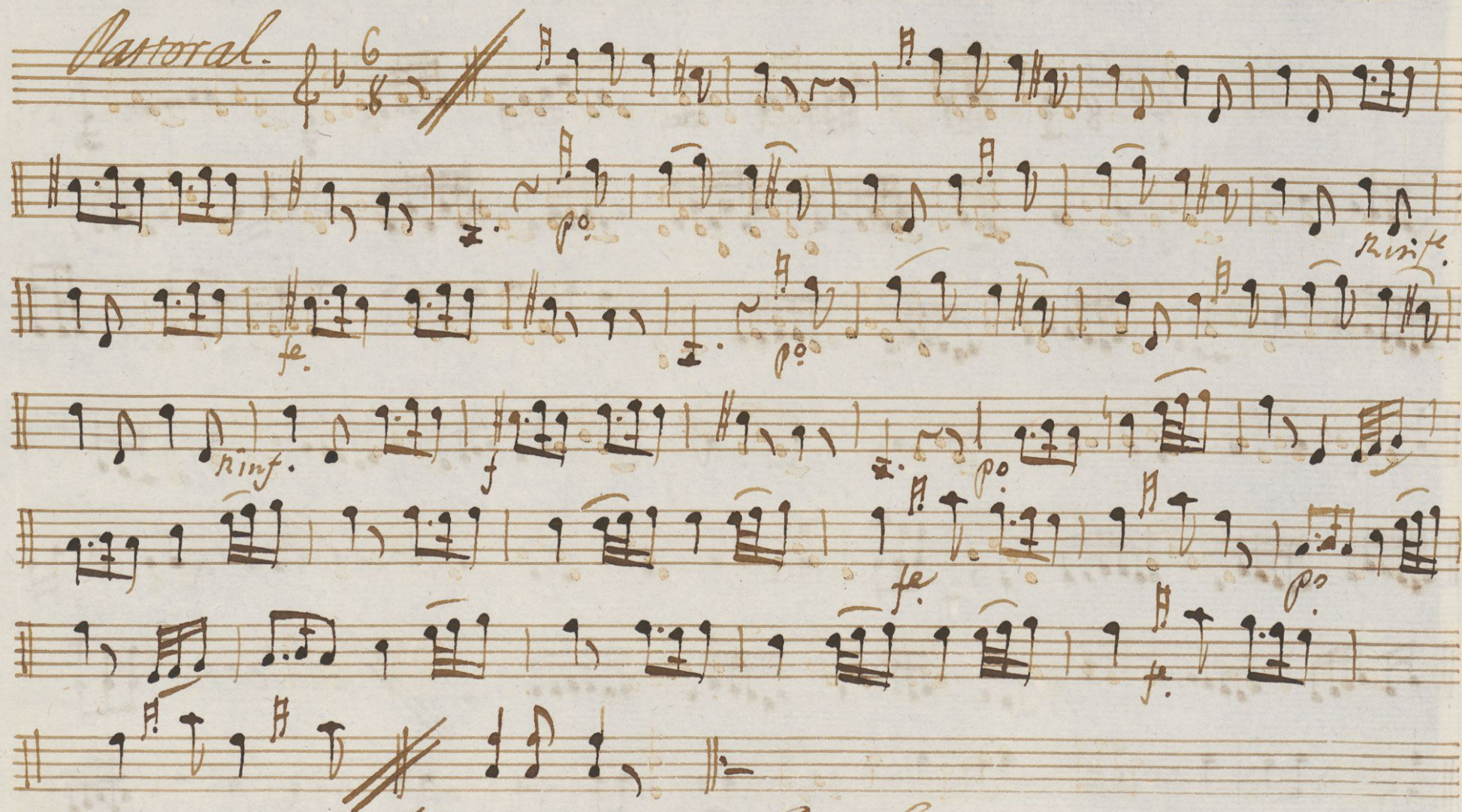

Al segno

Carola.

*And<sup>no</sup>* *p<sup>o</sup> todo.*

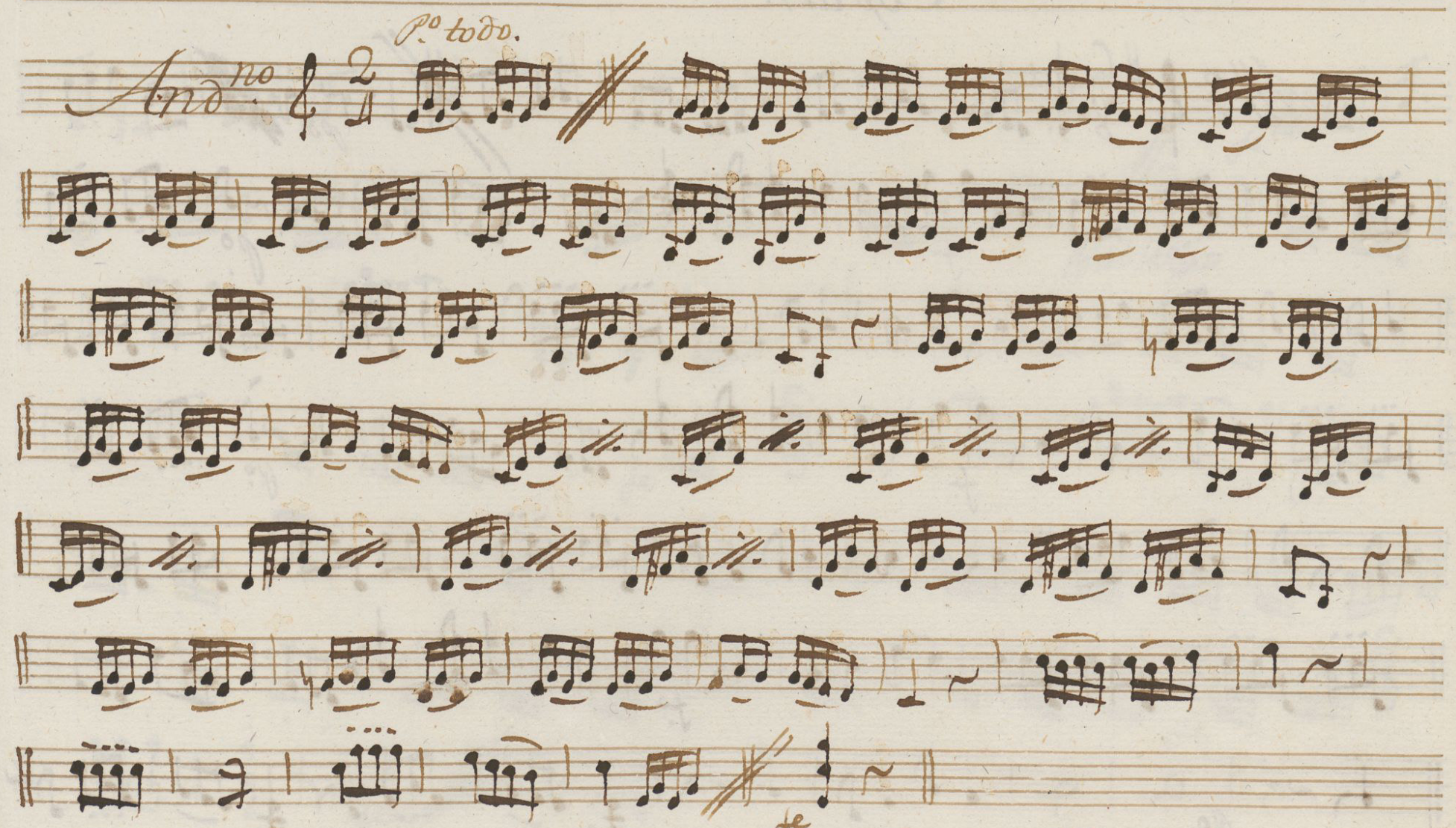

*Al Segno* *Parola.*

*Coplas.*

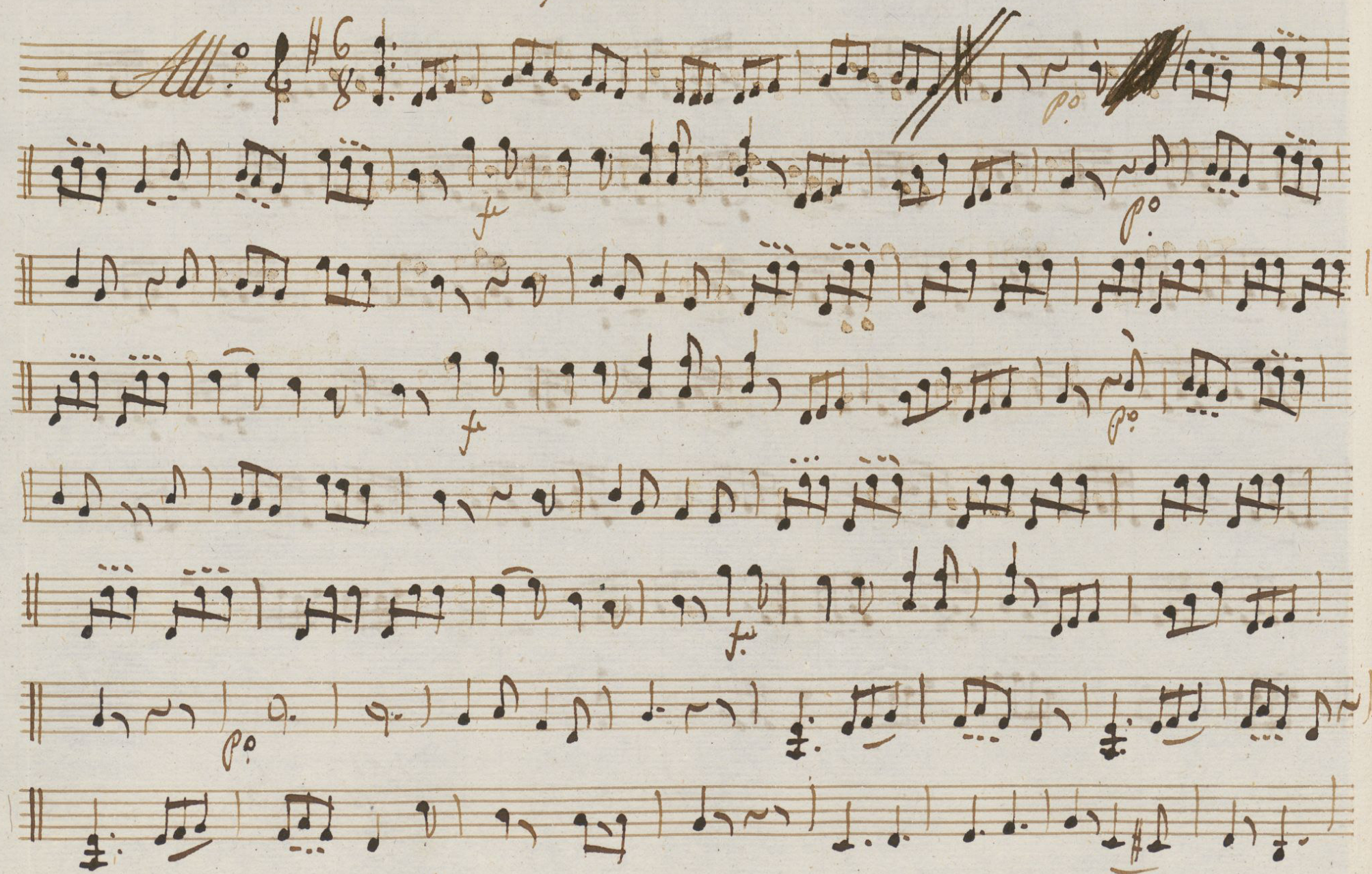

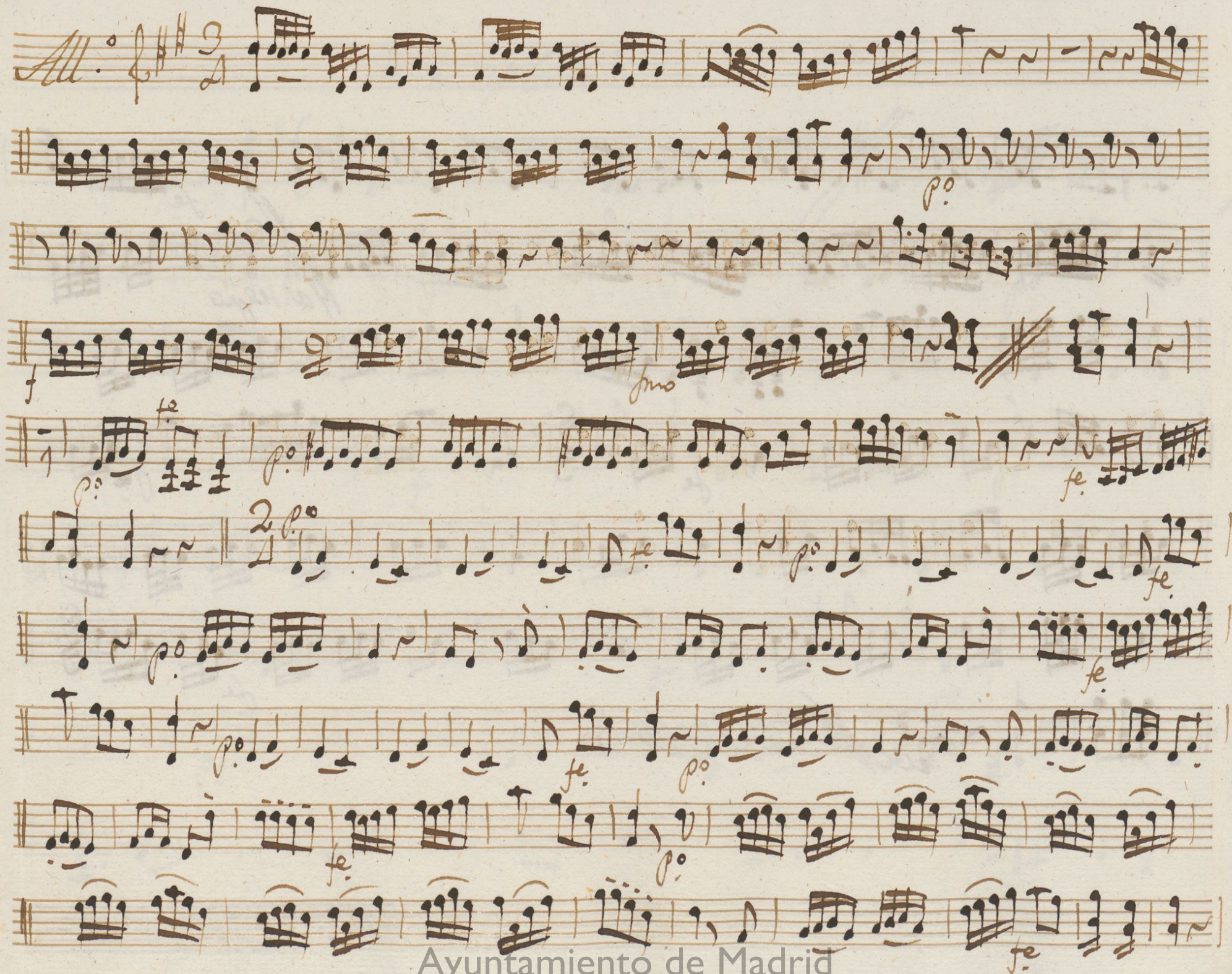

Ayuntamiento de Madrid

Oboe Primero

Conadilla à Duo: La Pastora y el Pajarero;

Flauta

Pastoral Parte // 2 And. Parte

Coplas *All. poco* 8/8 *al. ver.*

*Segui. 1. Manta*  
*All. 3/4*

*f* *p* *fmo* *Allegro*

Ayuntamiento de Madrid

Oboe Segundo

Conadilla a Duo; La Pastora y Pajarero;

Altauto

6/8 *Pastorale* a taze // 2/4 *And.<sup>o</sup>* taze //

*Coplas* *Allegro poco*  $\text{G}\sharp$   $\frac{6}{8}$

*fin*

*Allegro*

*Segui. Flauta*  
*All.<sup>o</sup> 3/4*

*Adesno*

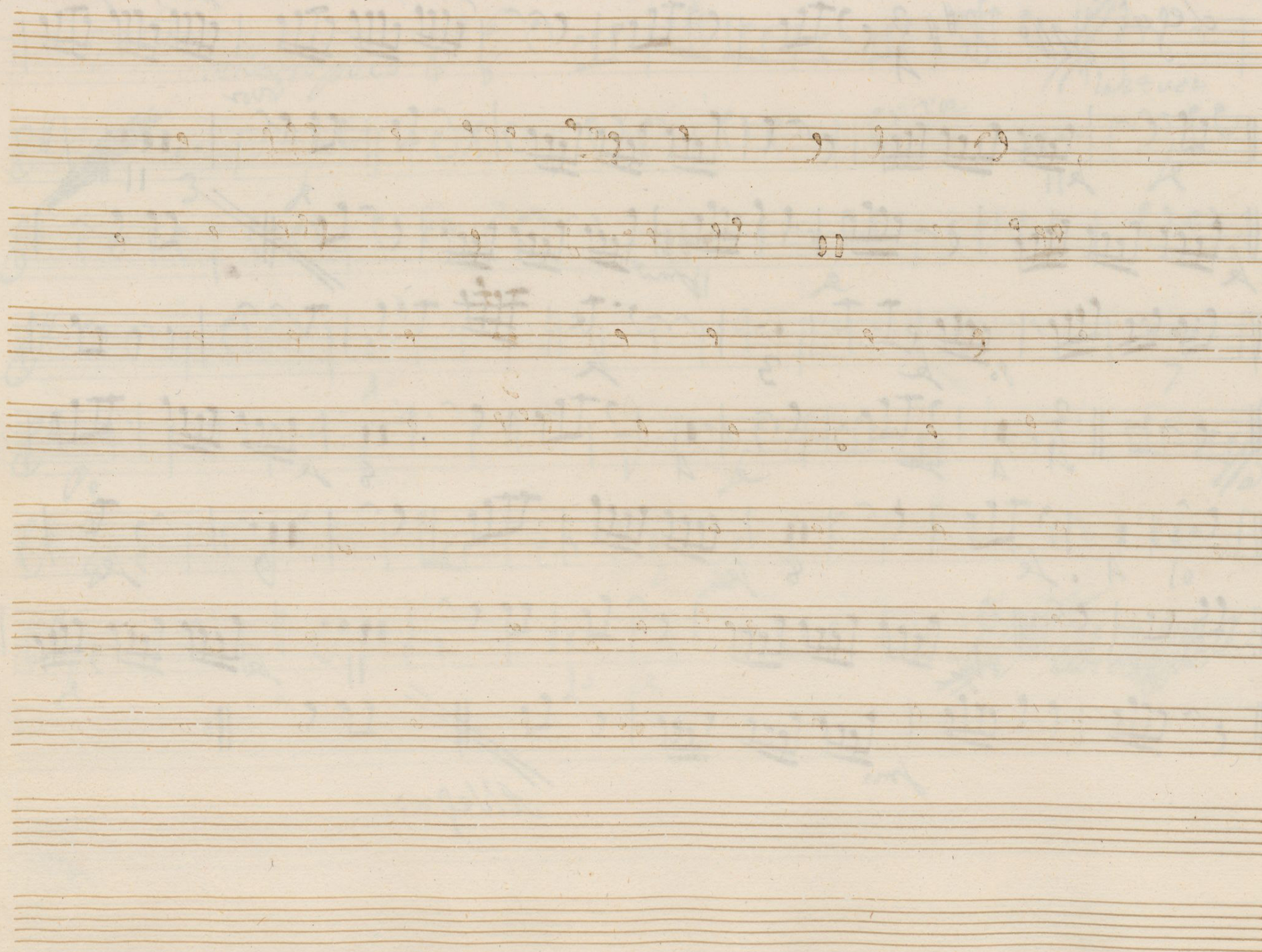

Ayuntamiento de Madrid

*Trompa Primera*

*Sonadilla à Duo; La Pastora, y Pajarero;*

The score concludes with the instruction *And.<sup>o</sup> fare* (Andante fare).

*Copla* *Allegro* *la 2ª vez*

aver

Segui In de

Allegro 3/4

Allegro

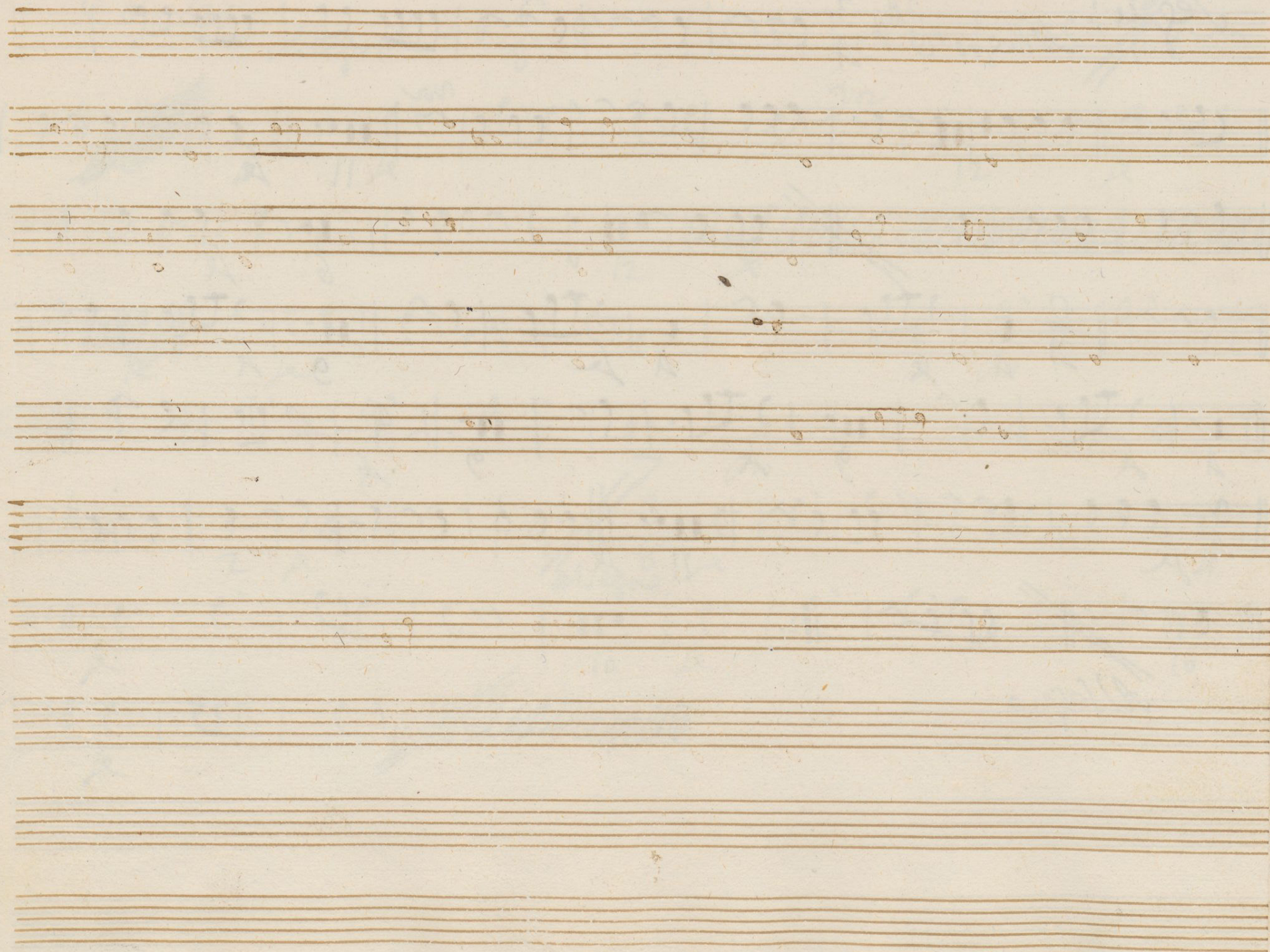

Ayuntamiento de Madrid

Trompa Segunda +  
Conadilla à Duo; La Pastora. y Pajarero;

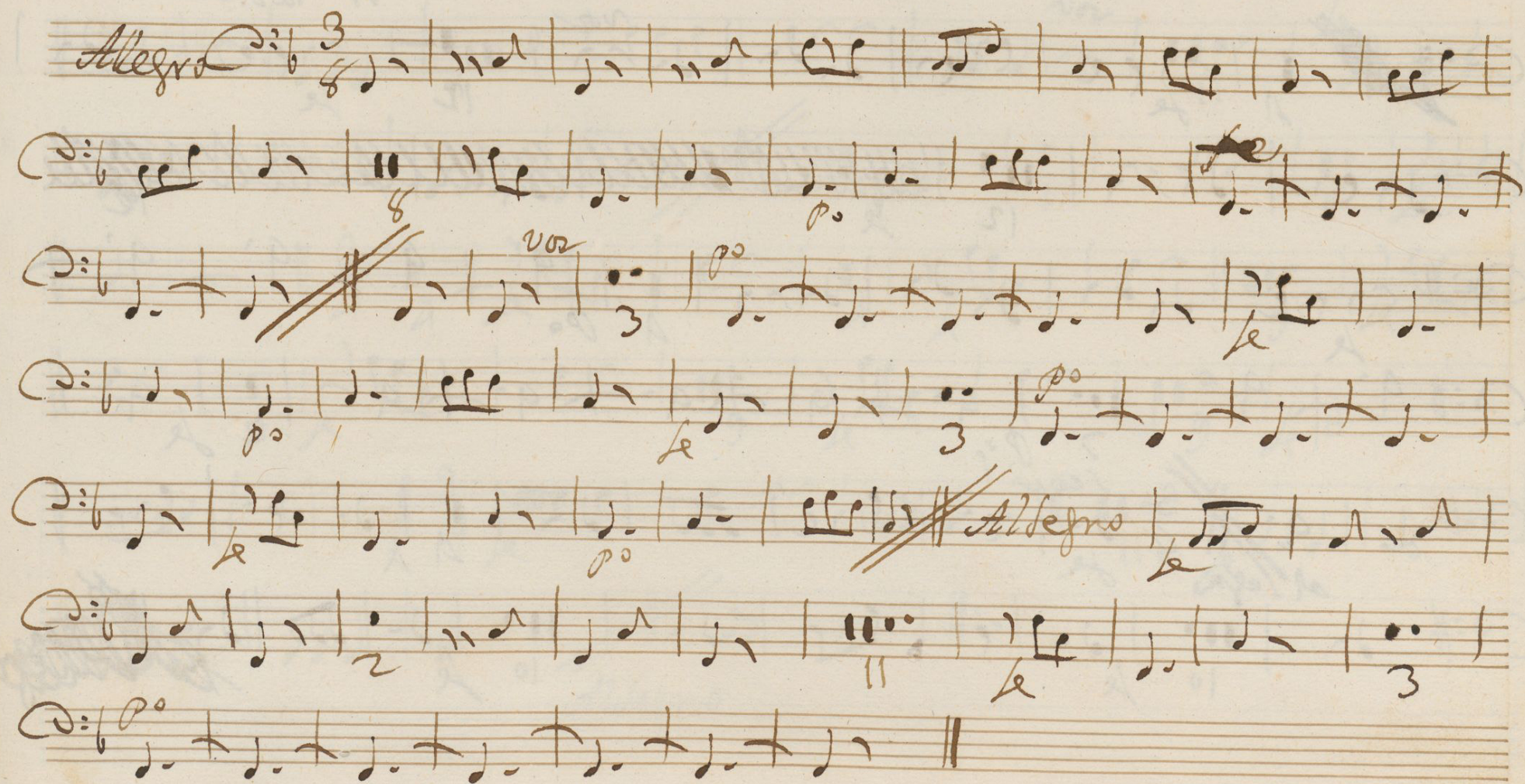

$\frac{6}{8}$  Pastoral fare //  $\frac{2}{4}$  And<sup>no</sup> fare //

*Coplas* *Allegro*  $\text{C}=\sharp$   $\frac{6}{8}$

la la la

no

la la la

allegro

seguir!

allegro

*Sequi. r In De*  
*All.º*  $\text{G}^{\#}\text{A}^3$

*Allegro*

Ayuntamiento de Madrid

Con trawajo;

La Virg.

Jonadilla a Duo; La Pastora, y Pajarero;

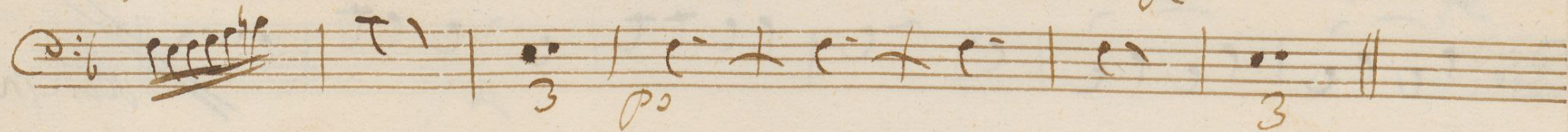
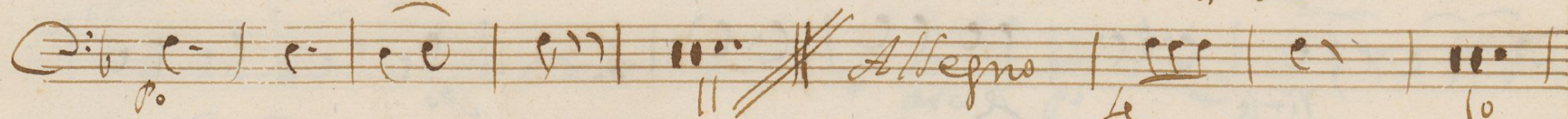
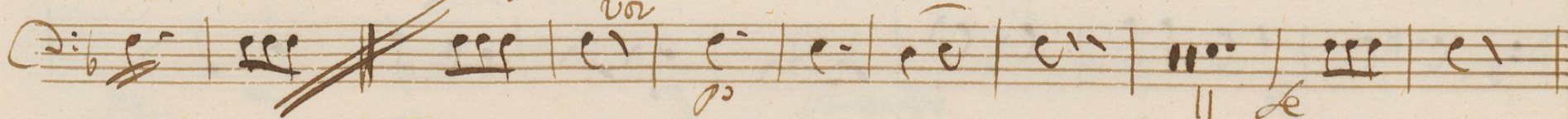

Volti

And no  $\text{C} \sharp 2$   
A *p*  
*Punteado*  
*arco*  
*p*  
*Punteado*  
*arco* *p*  
*Allegro*  
*fe*  
*Parola*

*Coplas* *Allegro*  $\text{C}:\sharp\text{G}$

la 2.ª vez

*p* *f* *voz*

Segue:

Allegro C: # # 3  
A

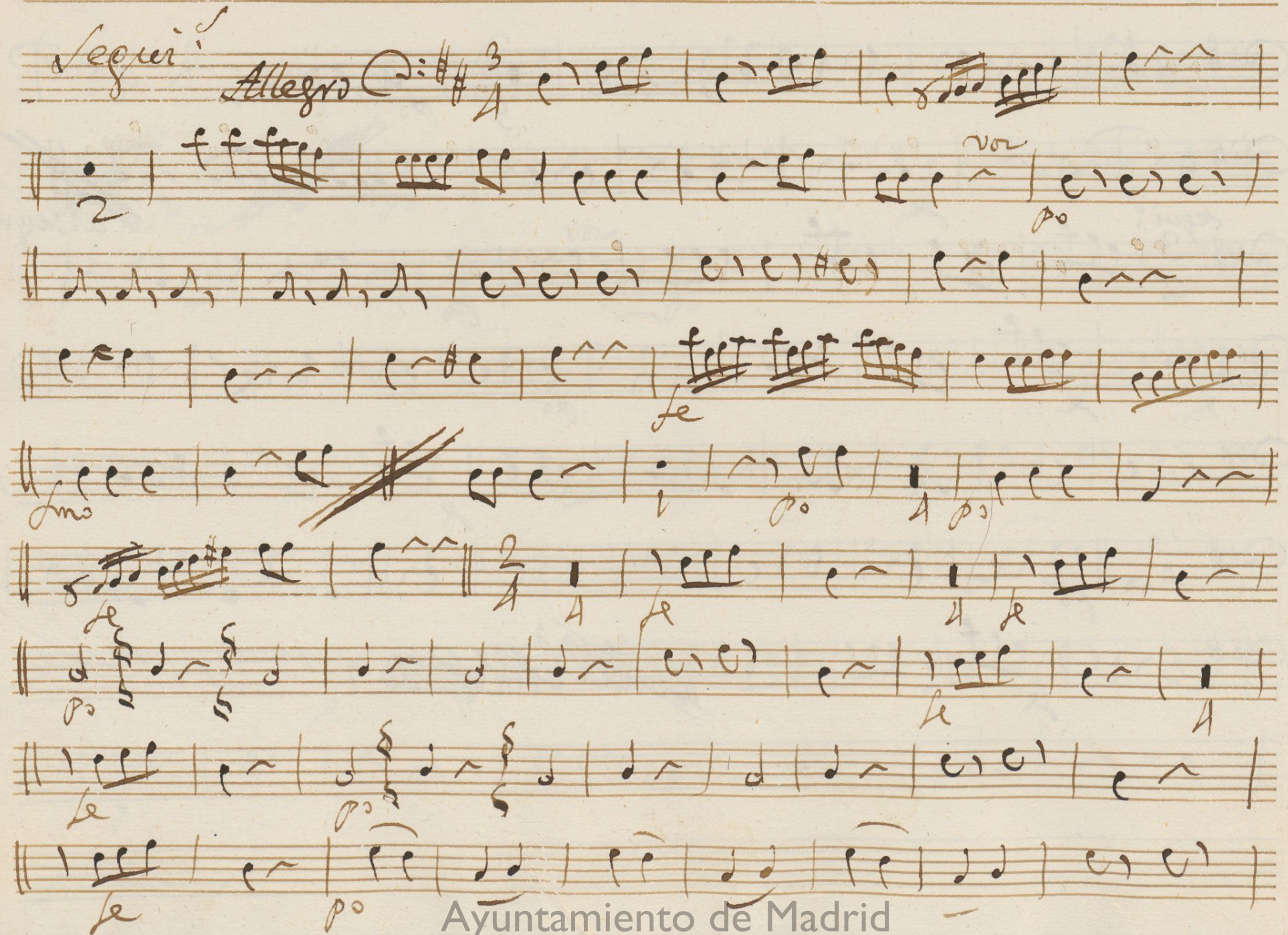

Ayuntamiento de Madrid