

Mus 185-6

t

Tonadilla a Duo

Los Celos de Clori

y 3.^a pte del Carinito

de D.ⁿ Pablo Certeve

1261.

185-6

And.te

And.te

Ansioso.
Huyendo de las

ay.

Vras de Clori bella de Clori be lla a el Campo mee sa-

lido por si aqui no me encuentra por si aqui no me en-

fagot.

Con afecto

cuentra me encuentra Juzga q. esta ofendida pues no lo-

fui

Crea pues *9.ª ella Solo Ydolatrán Sentidos*
fe *fe* *fe* *fe* *fagot.*
 y Potencias Sentidos y potencias potencias
Carinolo *tutti* *fe*
 no Dueño mio no tengas Celos no te ofendido no te ofen-
 dido no no no. *Rez. do*
Karay.
 Descansemos un Vato ay desdi chado Anfriso pena fuerte
Pten.

mientras pasa tu Ojo mientras
y vuelbo a verte. Come Prima. Clori.
Buscando al.
Cauteloso de Anfriso vengo de Anfriso vengo donde se-
me aocultado pues aqui no le encuentro pues aqui no le en-
cuentro le encuentro mas Cielos no es aquel q está dur-

fe p fe p fe p
fagot
tutti fe p fe

miendo g. Este Acerado filo atrabiese su-
pecho a trabiase su pecho su pecho Amante
falso Ingrato aleve muere a mis manos muere a mis manos
muera muera ay de mi valedme Cielos Entre sueños se
quexa y el brazo del escu charle el golpe de a-

Anfriso

Como arizado.

Suspende pues mi bien pero q.^e miro!

Sueno: o de lirg el Corazon se anega en un suspiro

And.^{te} Seg.
Dime dueño a do rado por q.^e mi muerte quieres
De q.ⁿ tienes los Celos dime dueño a do rado
Al vien a ti te quiero no me niegues los brazos
ay q.^e gusto ay q.^e gloria di q.^e dicha y Contento

por q.^e dime no ay q.^e
Si me tienes ya muerto si
Glori de Anarda pues con ella de
Glori por no darte estaba por
es berre con amantes
fe

3 3

Con tus derde nes Con Clori por An
 te encontre ablando te anfriso. Es ver-
 ya yo me ablando ya so ten pte
 ya satisfe chor ya Clori di vol-

Rez. 3

grato por falso por por ale
 dad q' le ablando es mai fue Ca
 dad ya me lindo ten derte pe-
 veras ablarla di anfriso. no no a-

3 4

vey traidor puer a Celos me matas pues
 Juati dad Siempre alas prevenciones Siempre
 cho afligido tomalos Con el alma tomalos
 mado dueño juralo por tu Vida juralo

provaras mi vigor provaras Buces
ese nombre las dan ese al segro -
dueno queri do dueno
ya to te Cre - o ya

anfriso
Bamonois prenda mia q. Chace fres co
All.º Clori

Ya saves q. en un to do eres mi due no

Anfriso
Bamonois Arbo litor a dios Bamonois vamo -
Bamonois Arbo litor a -

nos Ar bo litor a dios Arbo litor a dios
dios Barmonos arbo litor a dios.

Seg.^o And.^{te} Quando un amante vine
Quando un amante

Rine todo es tormen to todo es tormento.

todo todo pero a el azer la Paces
va mari ta guito, y Contento guito, y Contento
Rez. do Pero q. le di
manita Punteado
es traydor q. es un falso
ce quando se enfada
Rez. do se
Alto
Ande
Punteado

ro q. le dice quando le ama

Yo me muero me abraço

dame los brazos. pero del acer las Paces
ya dias venozes mior

dame los brazos. pero del a-

Arco

esta ma ña - na esta mañana

cer las Paces guito y Contento guito y Contento.

Y no ay q. dudar
algunos q. me escuchan
saben q. es verdad.

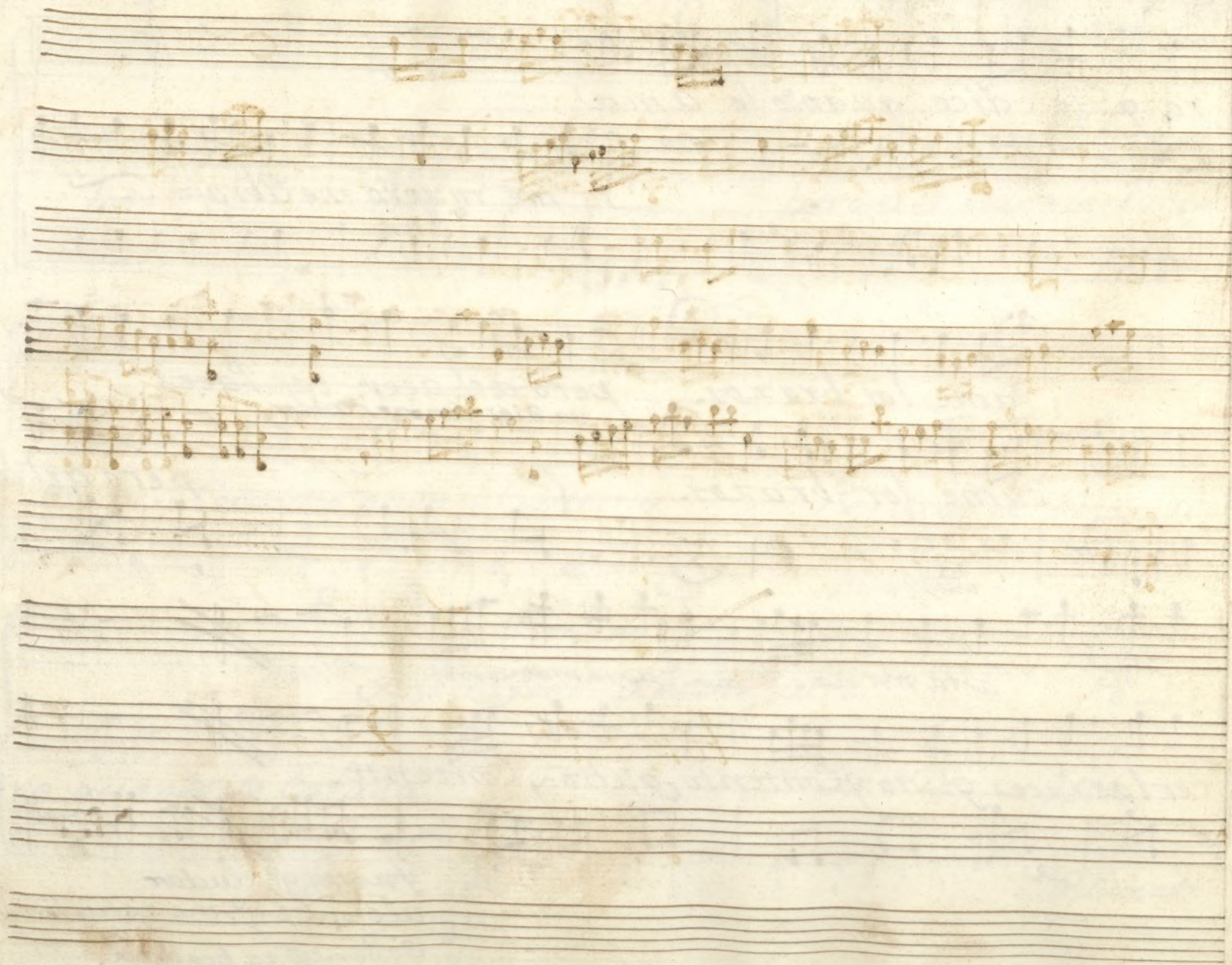

*
no

Violin I.º

tonadilla à Duo

3.ª p.ª del Carinito

[illegible]

Tempo and performance markings include:

- And.te* (Andante)
- Al.o* (Allegro)
- And.te seg.* (Andante seguita)
- Poc.f.e.* (Poco forte)
- ten o* (tension or breath mark)
- Rez.do* (Respirando)
- Poten* (Potenza)
- And.te seg.* (Andante seguita)

The notation includes numerous slurs, triplets, and dynamic markings such as *te p*, *te*, *p*, and *te p*.

Violin 2^o

tonadilla 3.^a pte.

del Carin¹ito

[illegible]

[illegible]

Oboe Primo

3.^a Pte del Carinito

quid.

Re2.^{do}

2

fe p fe p fe p fe p

And.te Seg.

3

fe

Re2.^{do}

3

fe

And.te

3

fe

Allegro

6

Segue

Tempo markings include:

- And.te* (Andante)
- And.te Seg.* (Andante Segno)
- Allo.* (Allegro)
- Rez. do fe* (Requiem)
- al segno.*

Other markings include:

- se* (sempre)
- se sempre.*
- And.te* (Andante)
- al segno.*

And.te

fe p te po te po te

3 Rez do

All.

fe p te p te

Come Prima

4 te

fe

fe

Ayuntamiento de Madrid

Key markings and annotations include:

- Rez. d.* (Rehearsal mark)
- te p te p* (Dynamic markings)
- te p te p te* (Dynamic markings)
- And. te Seg.* (Andante tempo, Segno key signature)
- Rez. d.* (Rehearsal mark)
- And. te* (Andante tempo)
- Doi veces al Segno.* (Two times the Segno key signature)
- Segue.* (Follows)

- Staff 2:** Continuation of the melodic line, ending with a double bar line and a repeat sign.
- Staff 3:** Continuation of the melodic line, ending with a double bar line and a repeat sign.
- Staff 4:** Continuation of the melodic line, ending with a double bar line and a repeat sign.
- Staff 5:** Continuation of the melodic line, ending with a double bar line and a repeat sign.
- Staff 6:** Continuation of the melodic line, ending with a double bar line and a repeat sign.

Performance instructions and markings include:

- Le sempre.* (written below the second staff)
- And.^{te}* (written below the fourth staff)
- Seg. And.^{te}* (written above the first staff)
- Le p* (written above the first staff)
- Re. d. All.^o* (written above the fourth staff)
- Seg.* (written above the fourth staff)
- al Segno.* (written below the fifth staff)

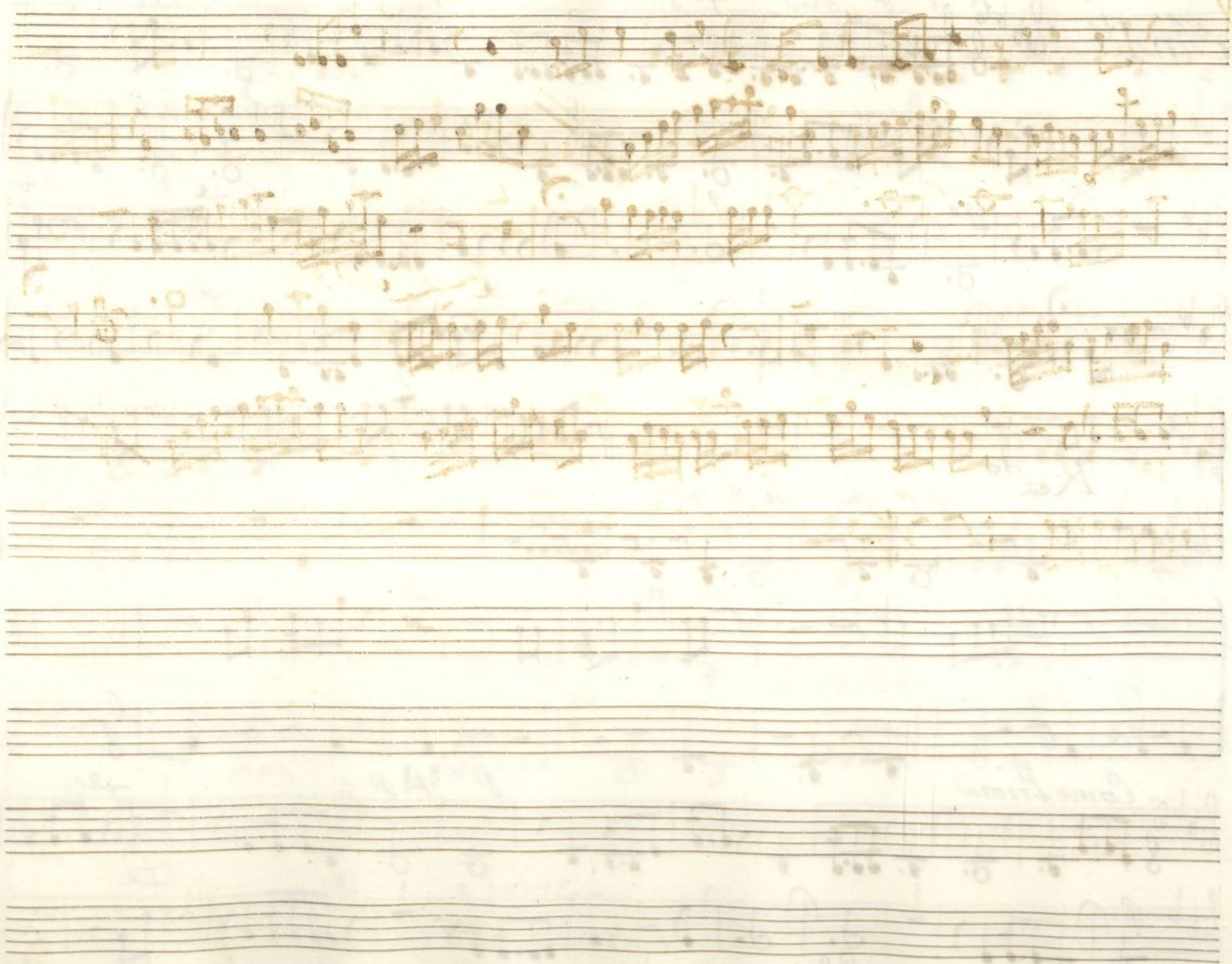

In B. fa.

And.^{te}

Come Prima

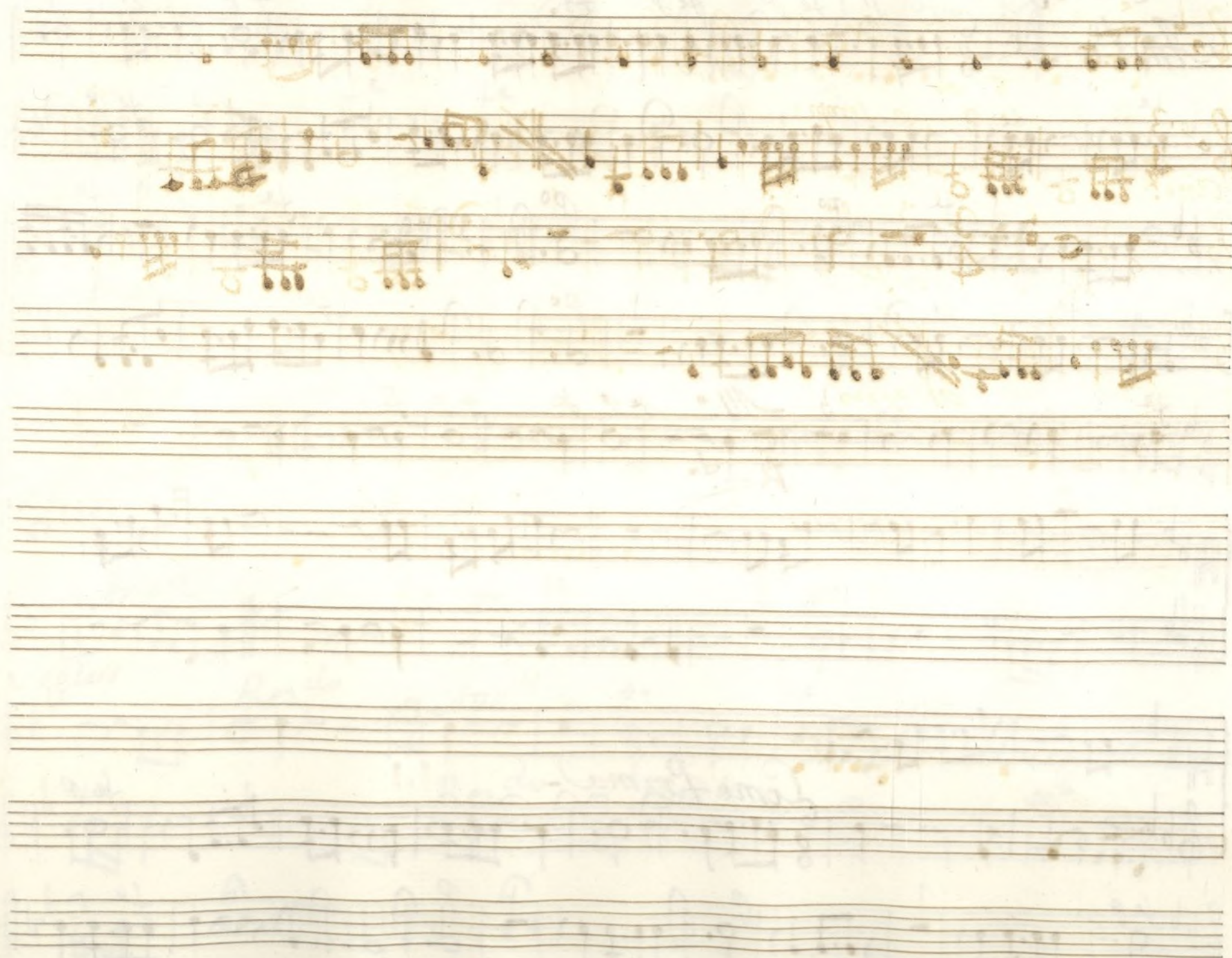

[illegible]

Key markings and annotations include:

- se* (repeated multiple times)
- fagot* (flute)
- turi*
- p* (piano)
- se* (repeated multiple times)
- po yin se se aray.*
- Re. do* (Re do)
- se* (repeated multiple times)
- Segue* (Follows)

