

Sonadilla a 4^o //

Violín 1^o

Maestoso

Ayuntamiento de Madrid

Allo. Pow.

p.to Voltri

Ayuntamiento de Madrid

Tonadilla aA

Mus 190-2

Violin Sec^{do}.

Violin 2^o

Maestros

Andte Pasiones

Ayuntamiento de Madrid

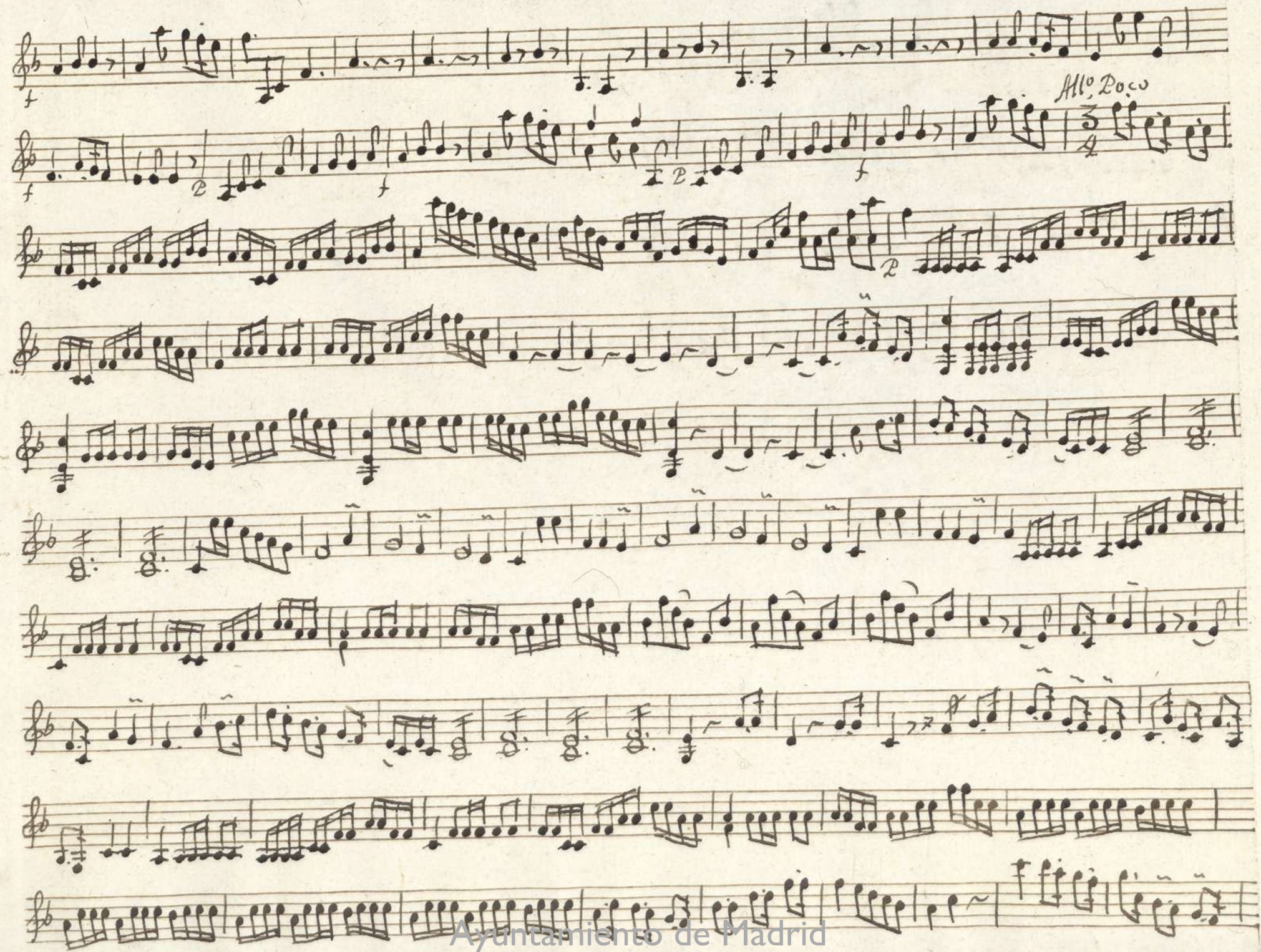

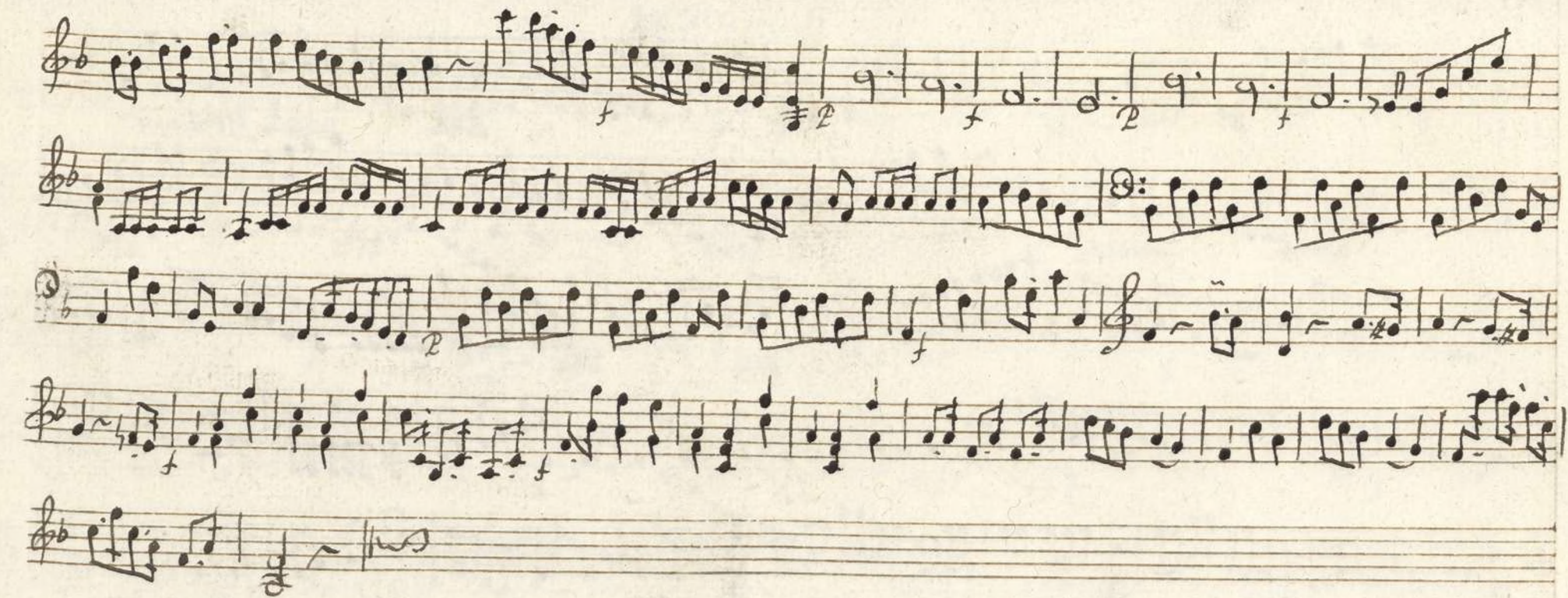

Mus 190-2

Conadilla a 4

Violin 2º

Violin Seg.^{do}

Maestoso

Ayuntamiento de Madrid

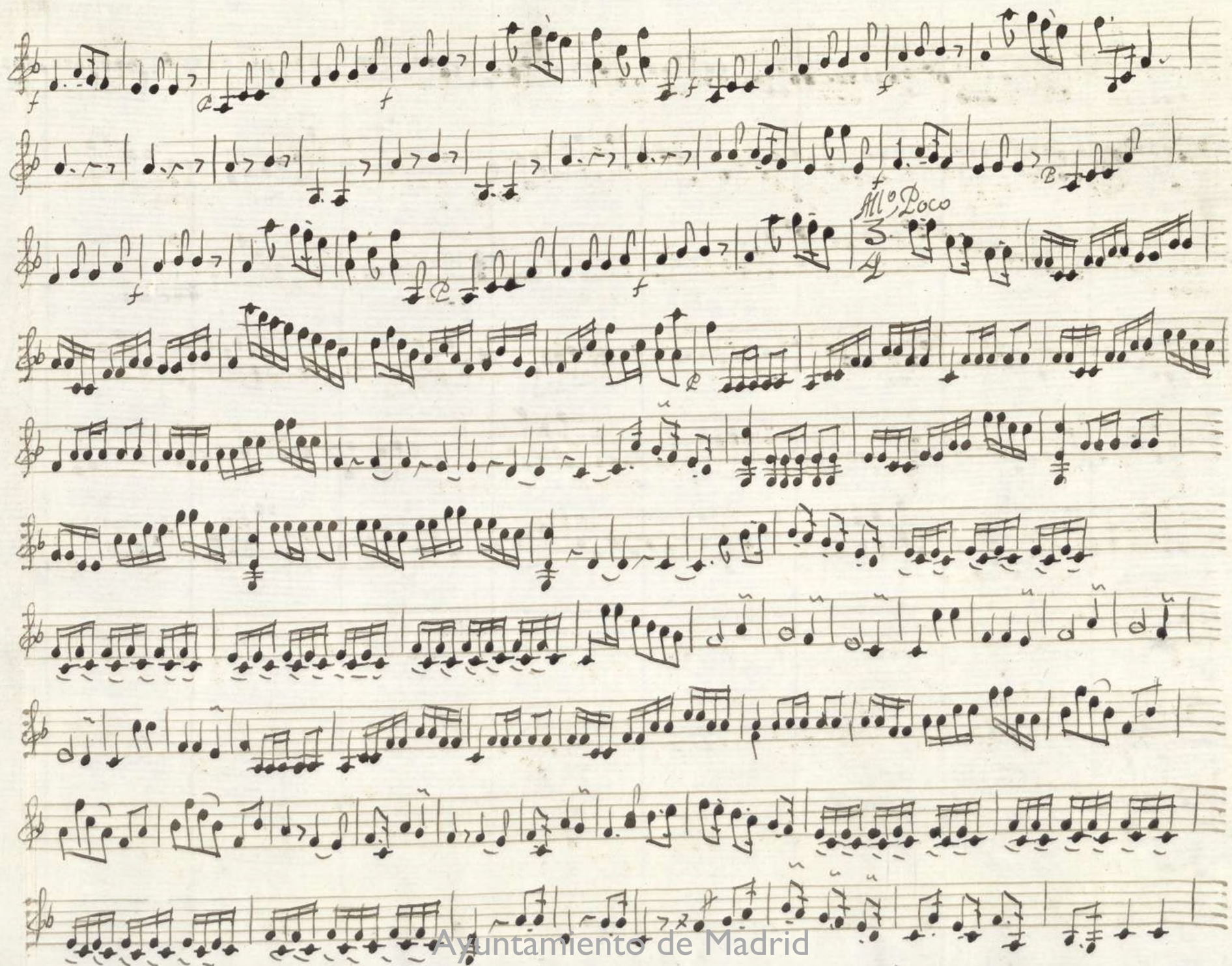

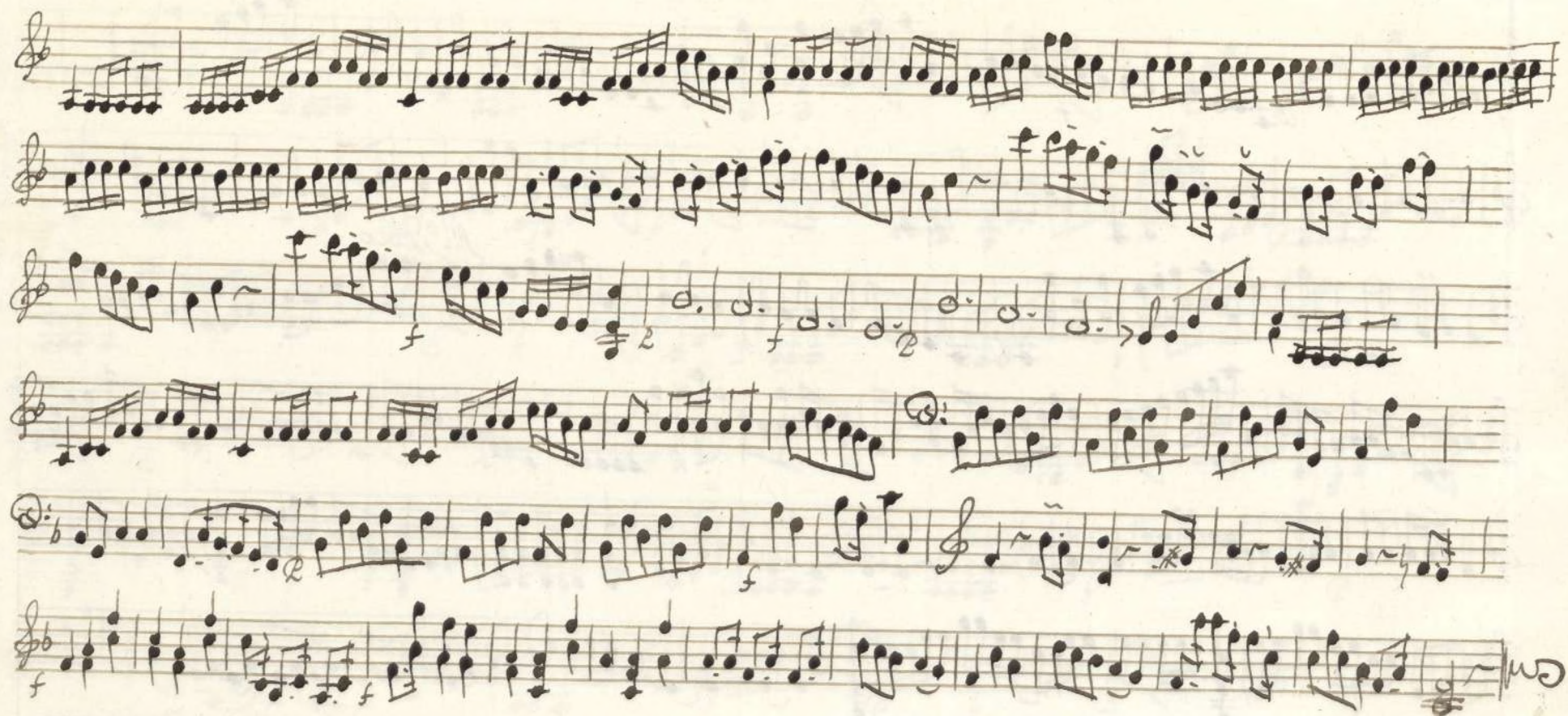

Tonadilla ad

Oboe Primo

Oboe Primo

Maestros

This is a handwritten musical score on ten staves. The first staff is labeled 'Maestros' and the instrument 'Oboe Primo'. It begins with a treble clef, a key signature of one flat (B-flat), and a common time signature (C). The notation includes various musical symbols such as notes, rests, and dynamic markings like 'f' (forte) and 'p' (piano). The second staff continues the musical piece. The third staff is marked with a '9' at the beginning. The fourth staff continues the notation. The fifth staff is marked with a '9' at the beginning. The sixth staff continues the notation. The seventh staff is marked with a '9' at the beginning. The eighth staff is marked with a '9' at the beginning. The ninth staff is marked with a '9' at the beginning. The tenth staff is marked with a '9' at the beginning. The score is written in a cursive, handwritten style.

And. Pastores

Ayuntamiento de Madrid

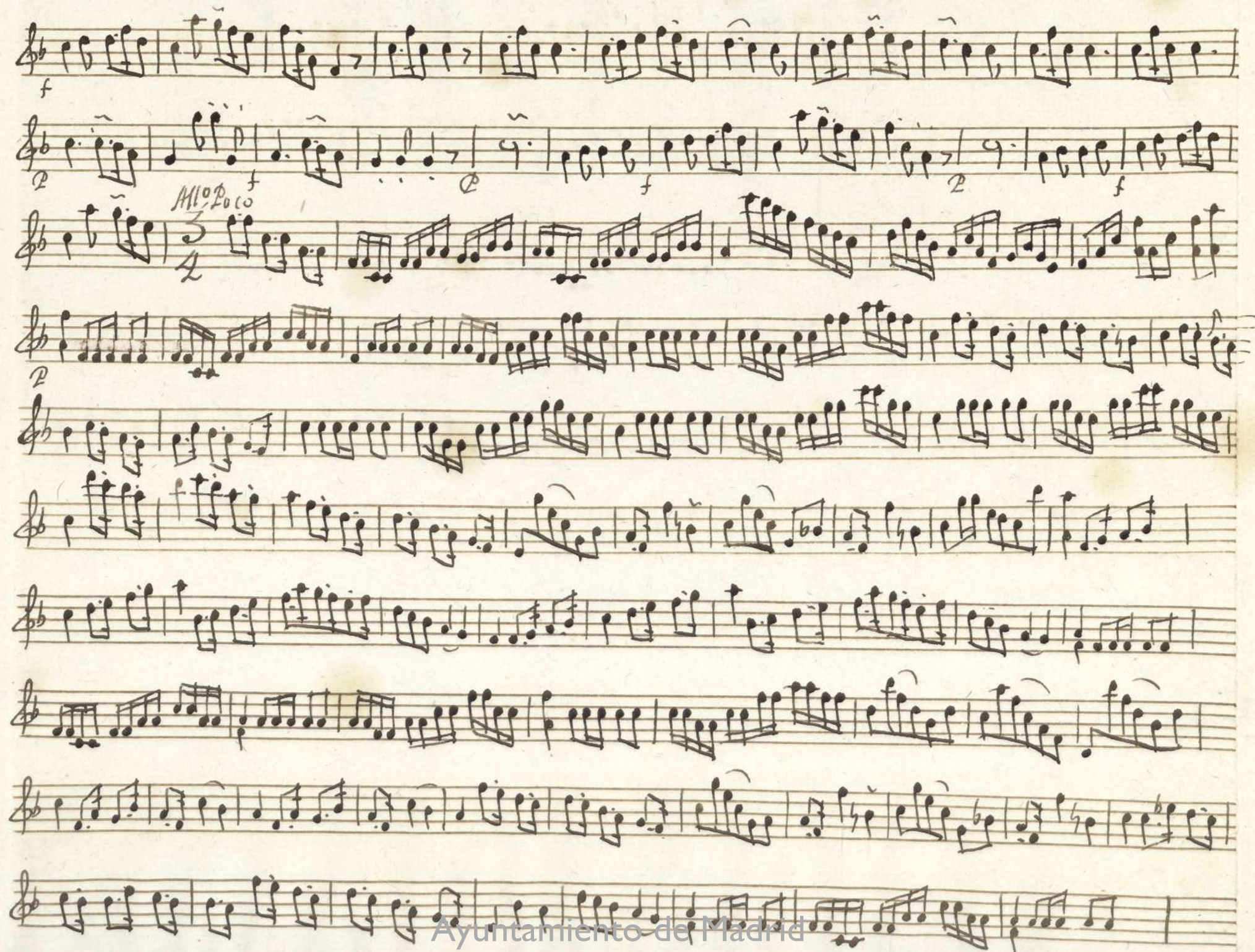

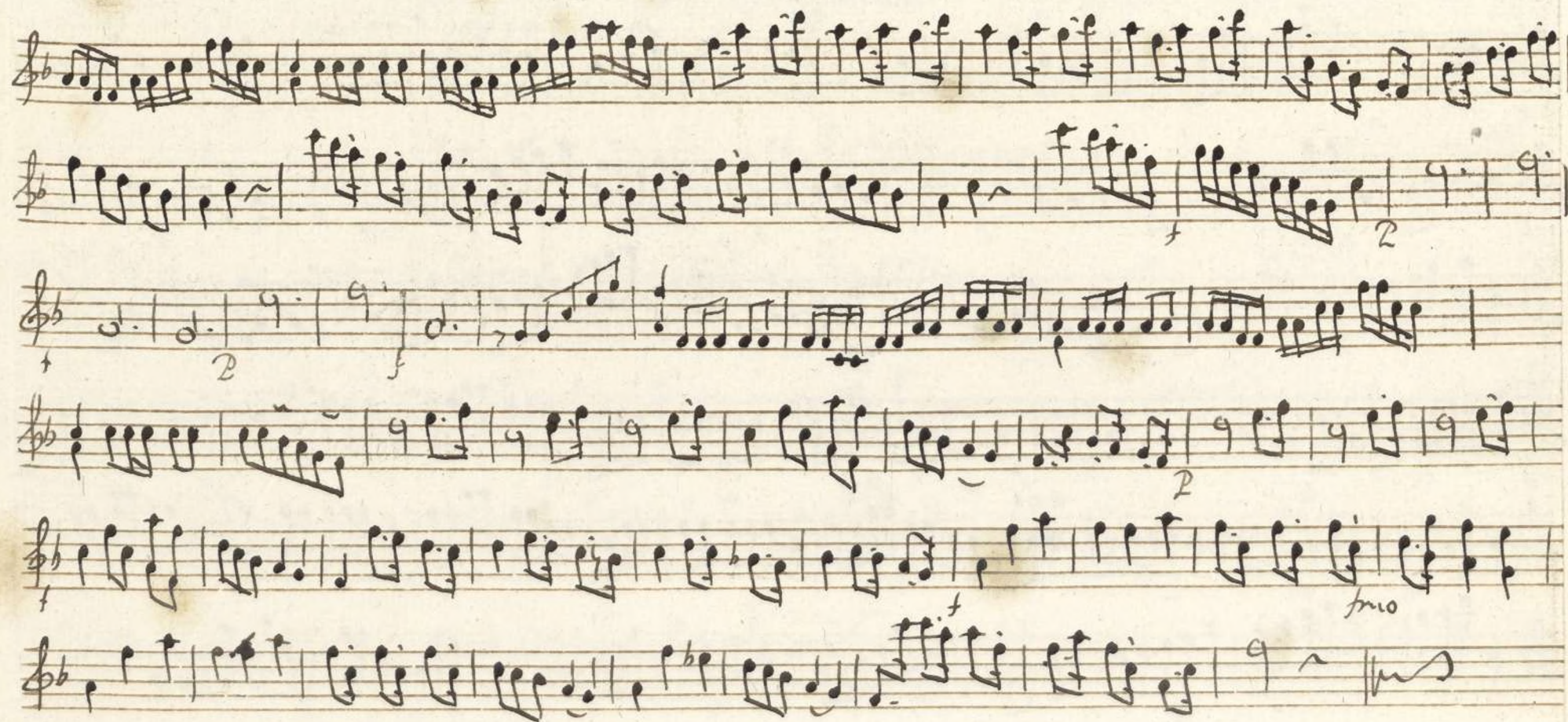

Tonadilla a 4

^a
Oboe Seg. do

Oboe 2^o

Maestoso

Andte Pastore

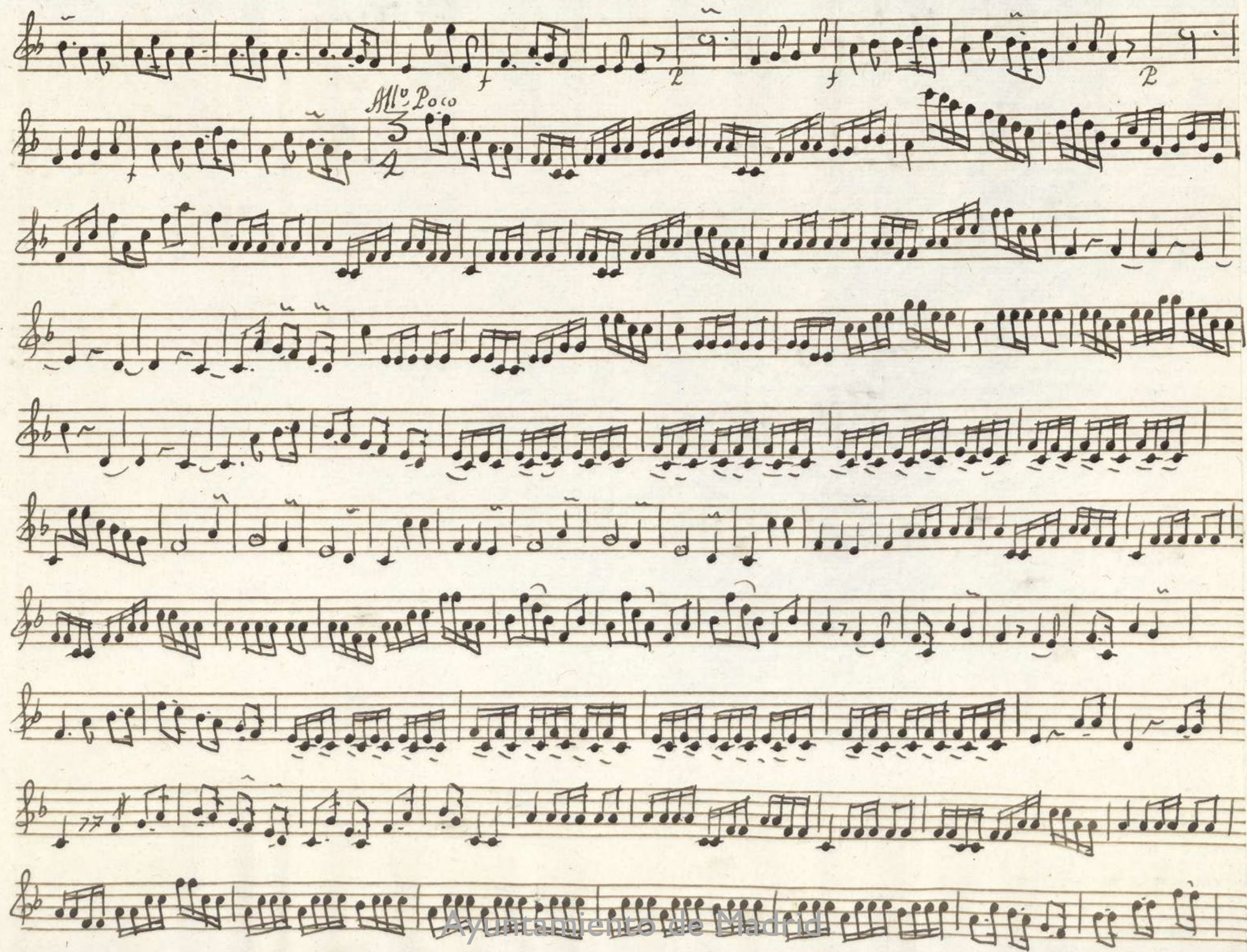

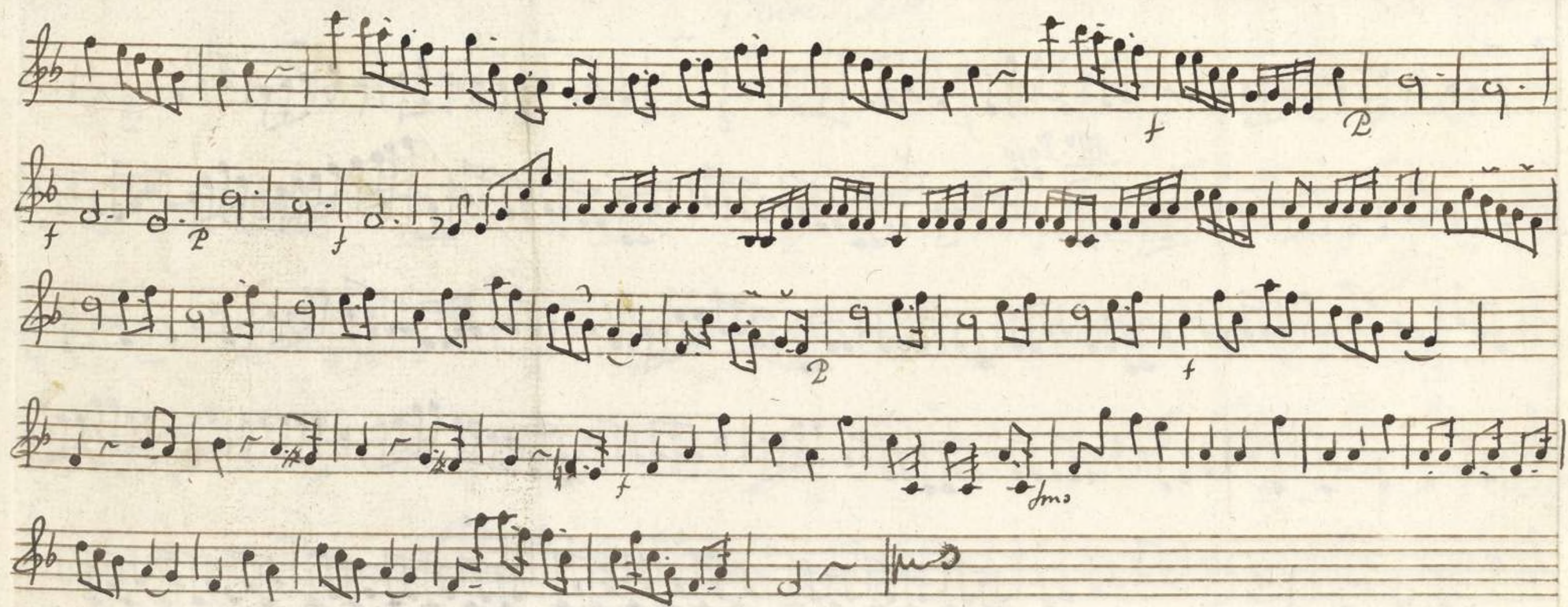

Trompa Primera

ad tonada No 190-2

Maestoso $\text{B}\flat$ C

Andte Pastoral $\frac{6}{8}$

Ayuntamiento de Madrid

Xompa 2.a Comadaal

Mus 190-2

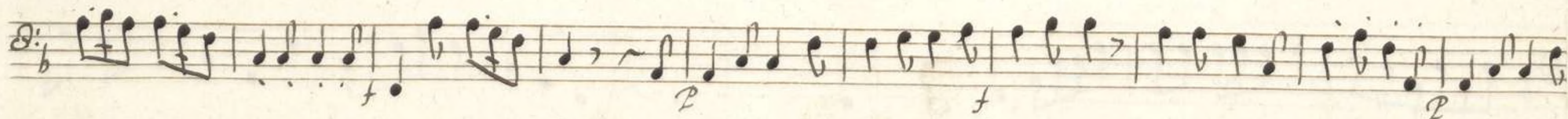
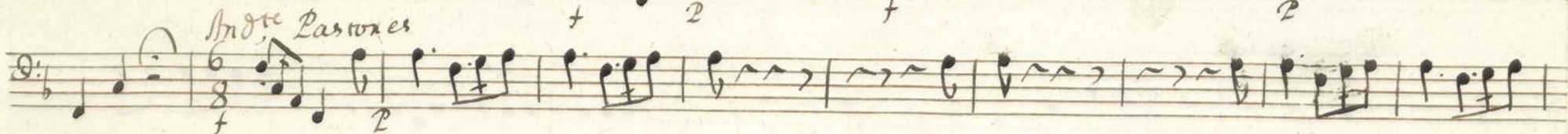
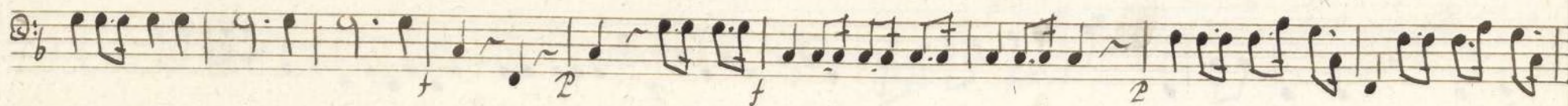
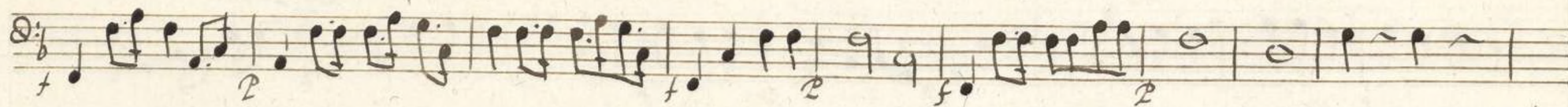
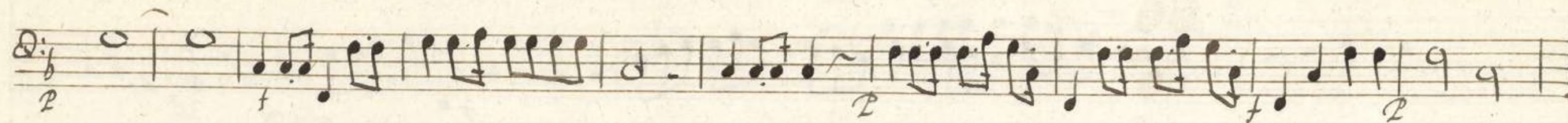
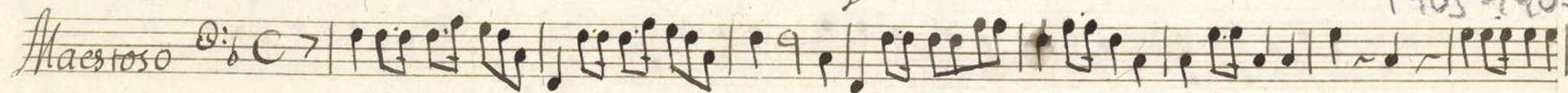

Dynamic markings: *f*, *p*, *f*, *p*, *f*, *p*, *f*, *p*, *f*, *p*.

Tempo marking: *M^o Poco*.

Rehearsal or section numbers: 1, 2, 3, 4, 5.

Watermark: Ayuntamiento de Madrid.

Ayuntamiento de Madrid

tonadilla aA

Mus 190-2

Vaxo

Baxo

Maestoso $\text{C} \frac{1}{2}$

Andte Pastores $\frac{6}{8}$

Allo. Poco $\frac{3}{4}$

Ayuntamiento de Madrid

