

mus 628-19

Violin I. Arche.

Quadrilla de Pags.

John meador

de la Furovita

por

J. B. Tolbecque

628-19

*No 1<sup>a</sup>*

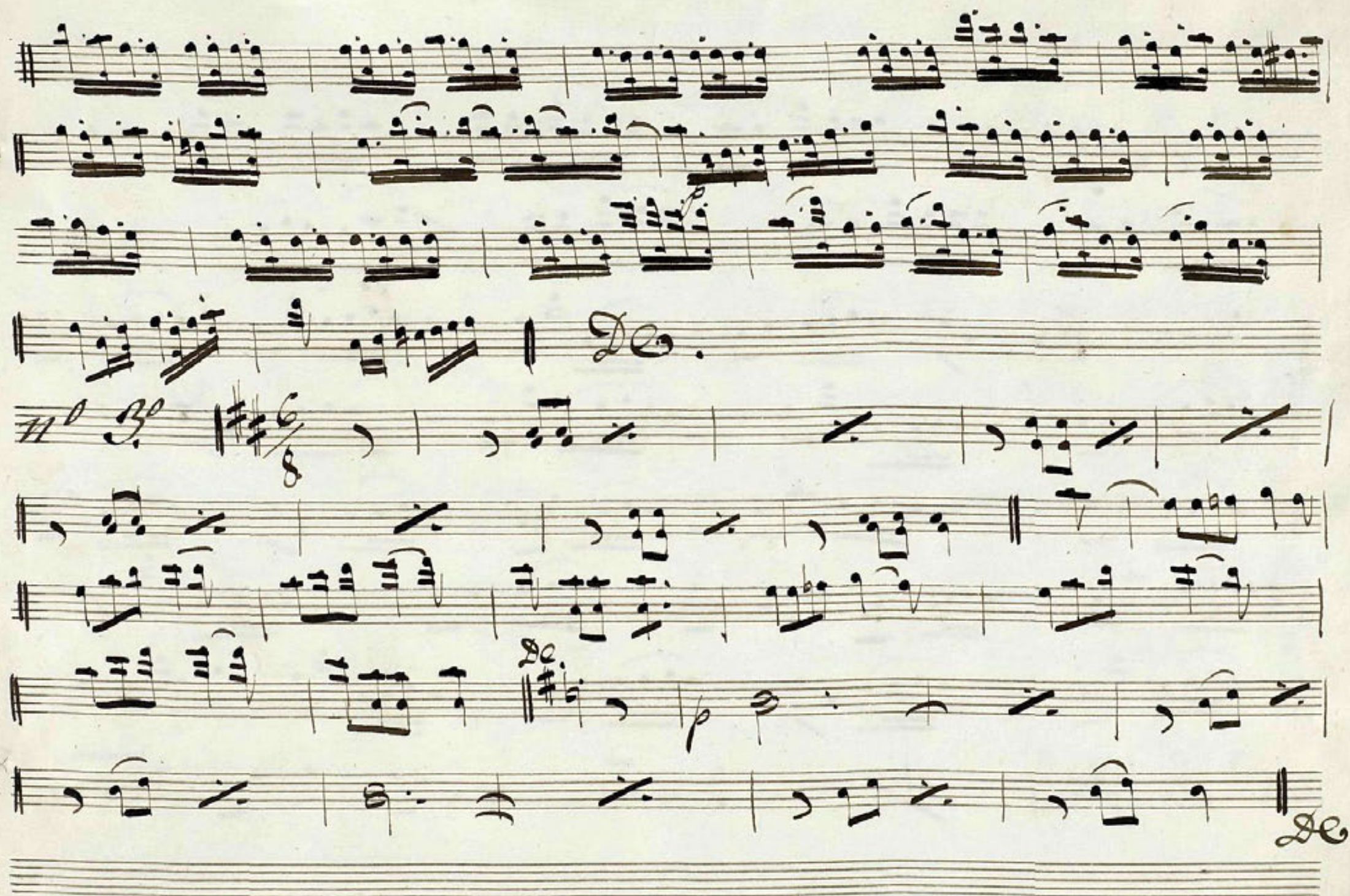

N.º 3. Mar.<sup>z</sup>Violin I.<sup>o</sup>*Cuadrilla de Aug.<sup>o</sup>  
de la favorita,*

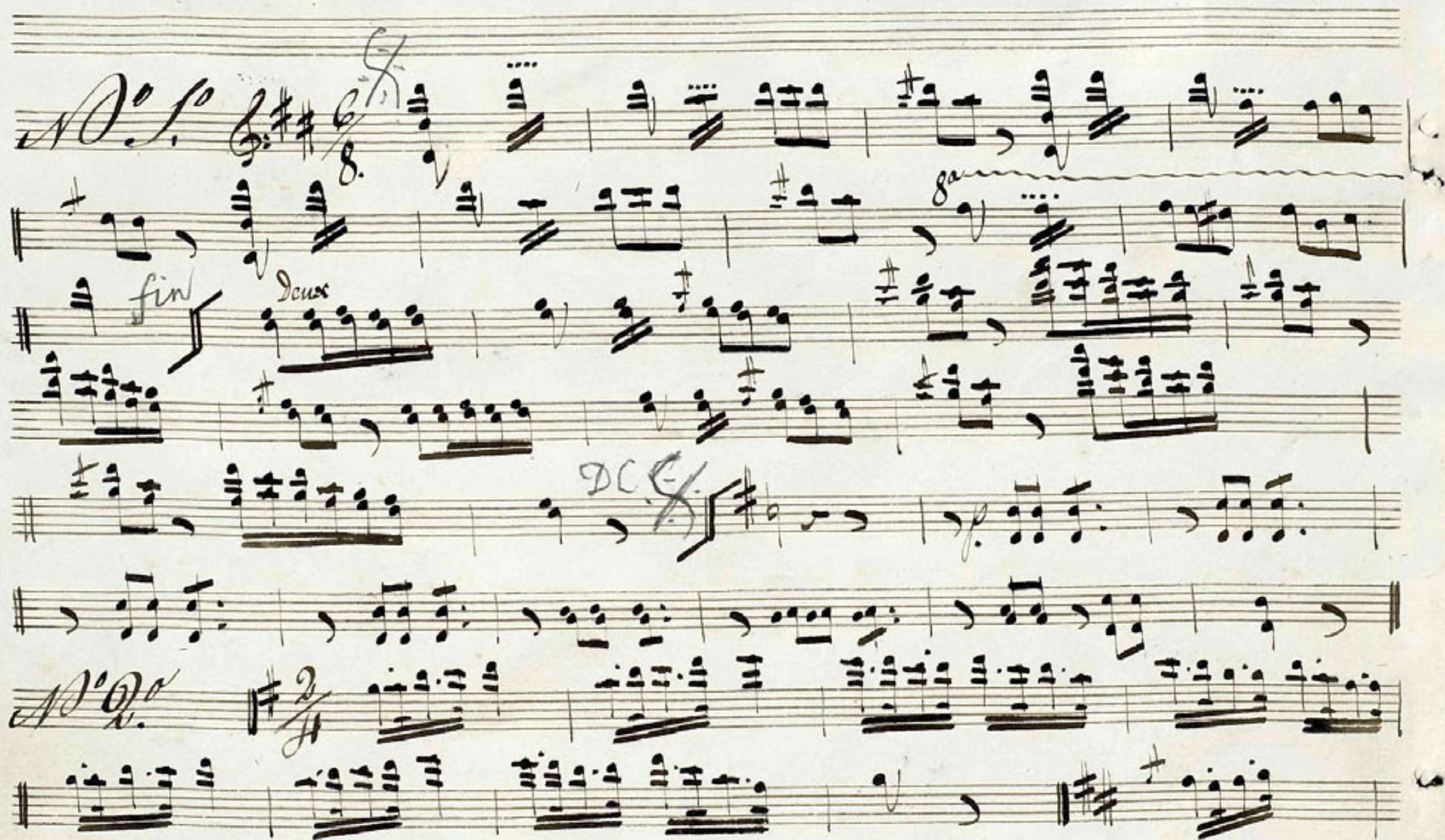

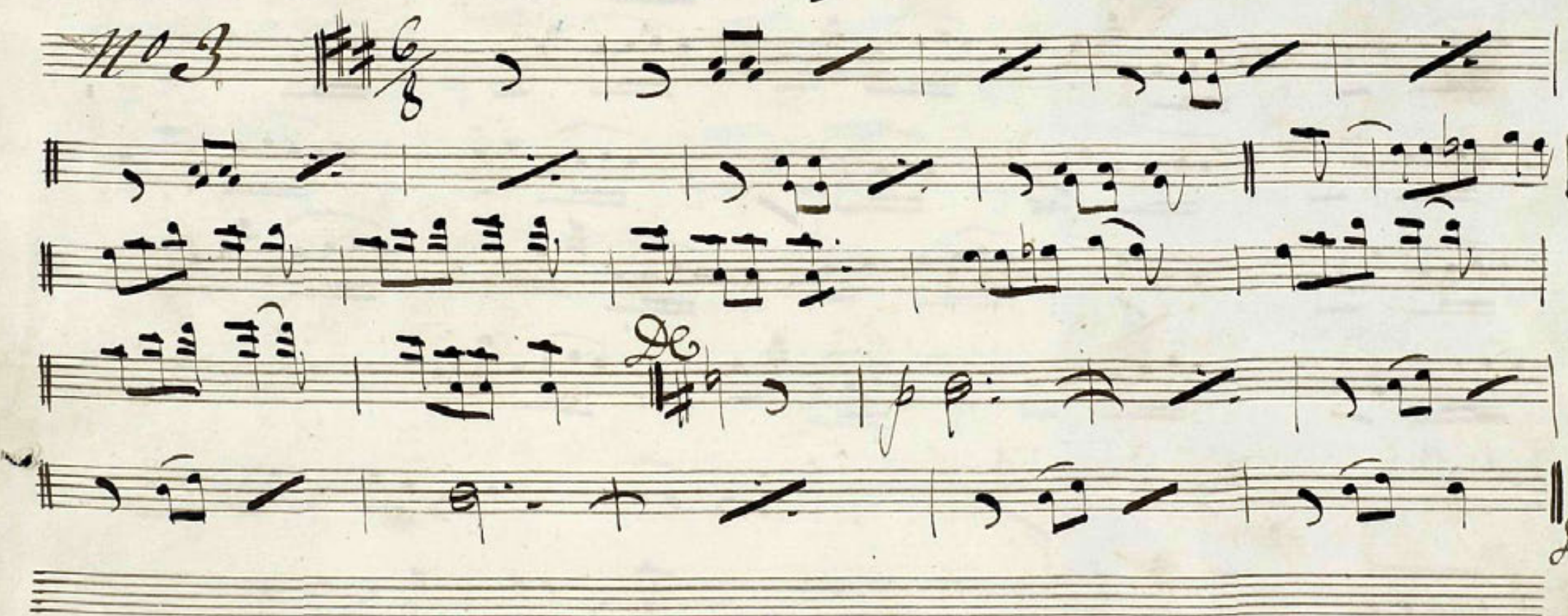

3.

*Fuchs*

*Violin I.*

Mus 618-19

*Quadrilla de Sig.<sup>a</sup>  
de la Farsavita.*

No. 1.

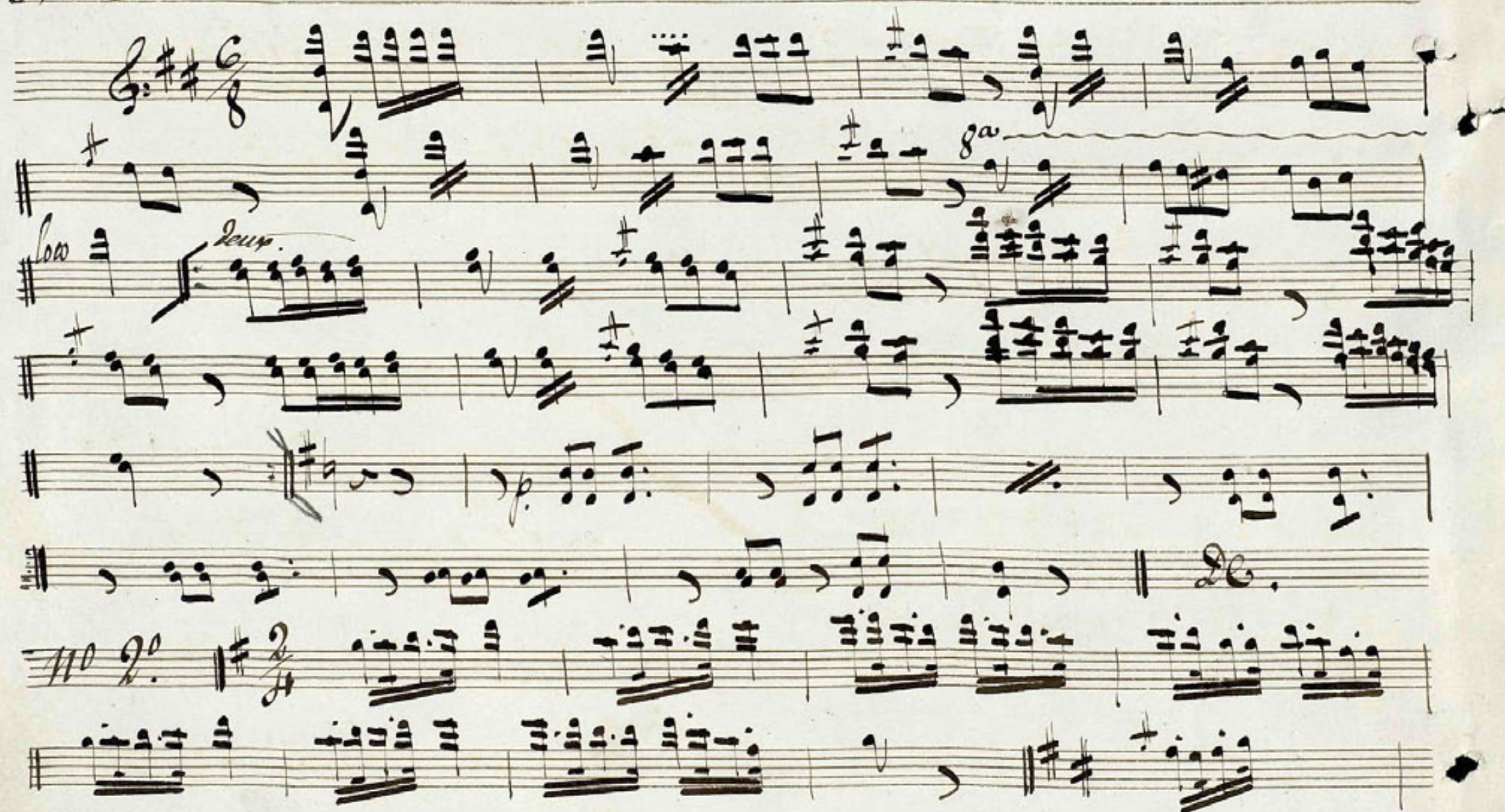

2

3,

mus 628-19

Violin 2.<sup>do</sup>

Uadrilla de la

Prvonta

*And. L.*  $\text{G}\sharp\text{C}$   $\frac{6}{8}$

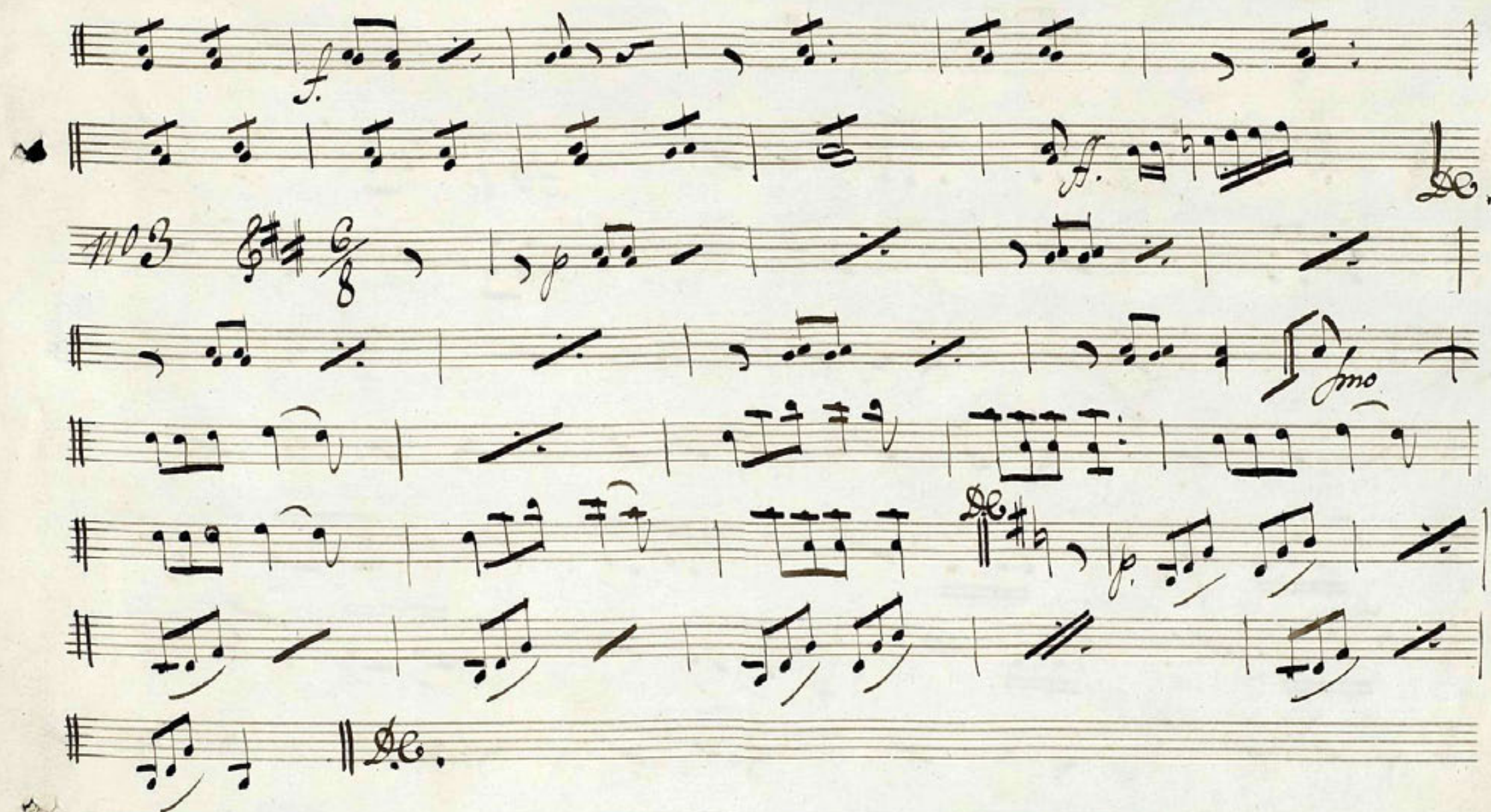

Nº 5.  $\sharp\sharp$   $\frac{2}{4}$

1<sup>re</sup> et 3<sup>e</sup> fois

2<sup>e</sup> et 4<sup>e</sup> fois

De.

3.<sup>o</sup>

Mus 628-19

# Quadrilla de la favorita

Viol<sup>o</sup> e Basso.

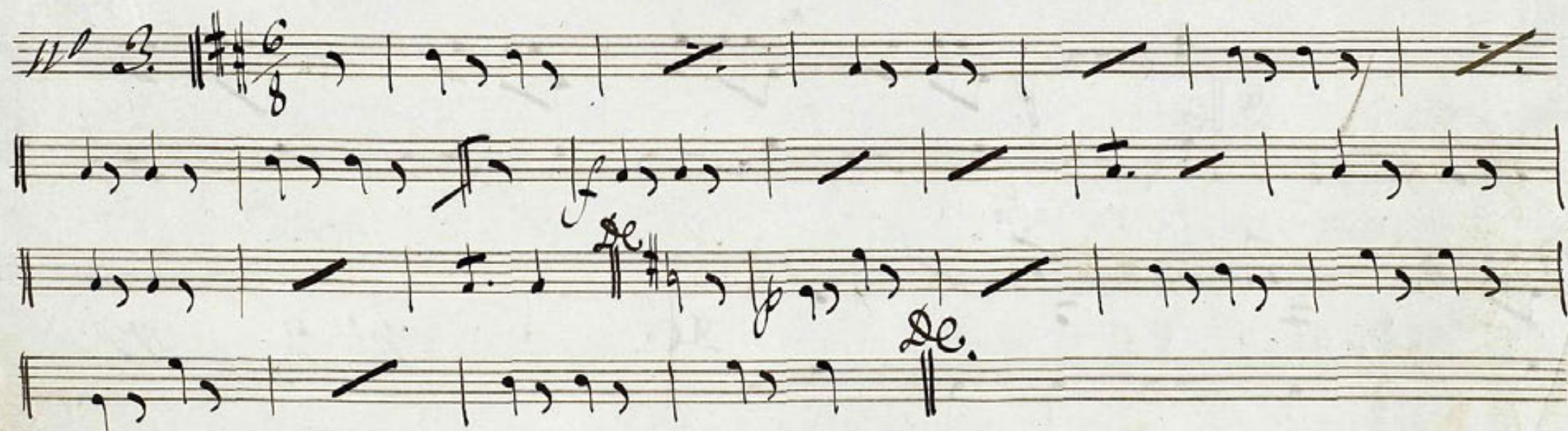

*Udville de la favorita**Viol.º e Basso.*

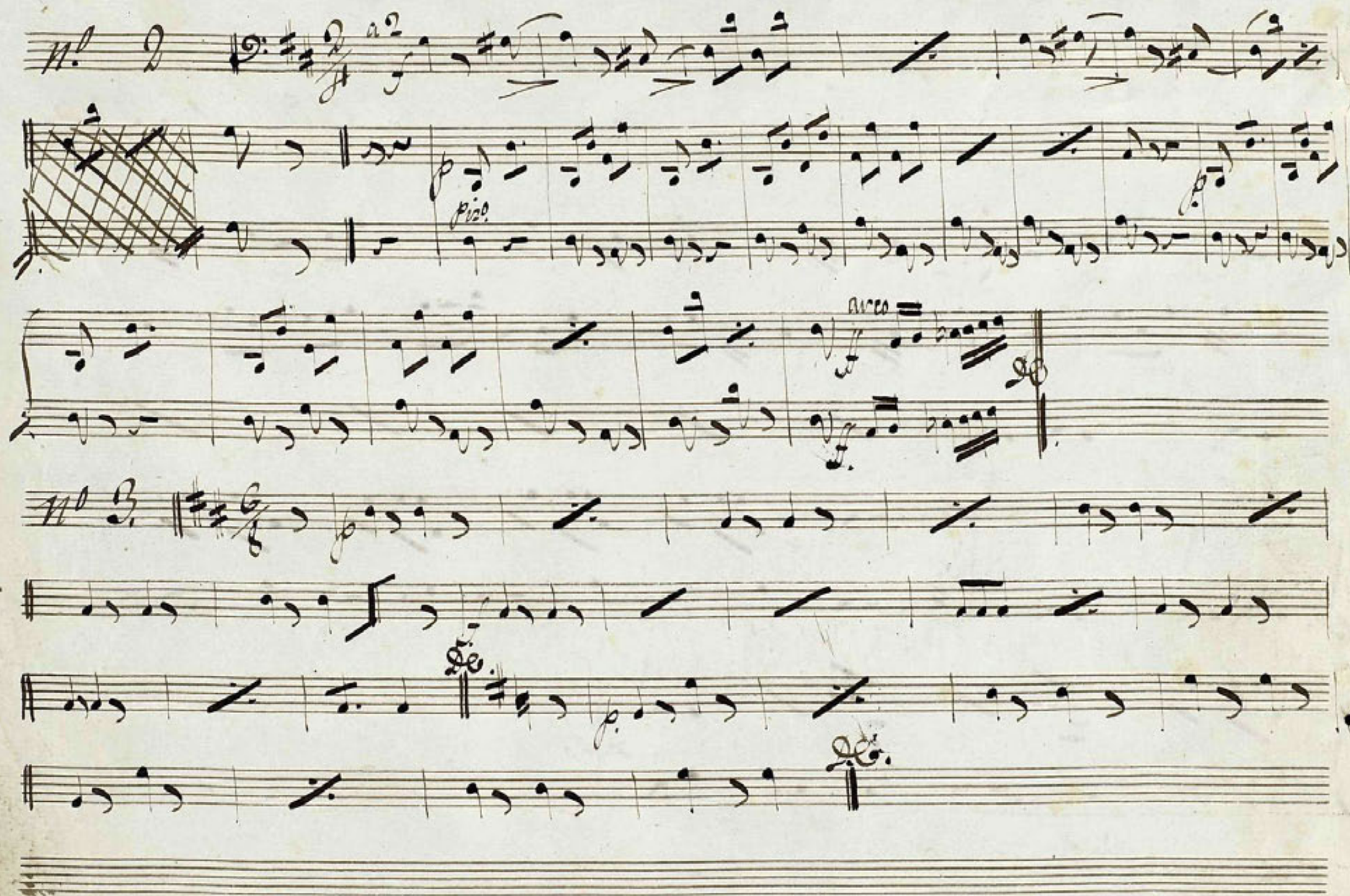

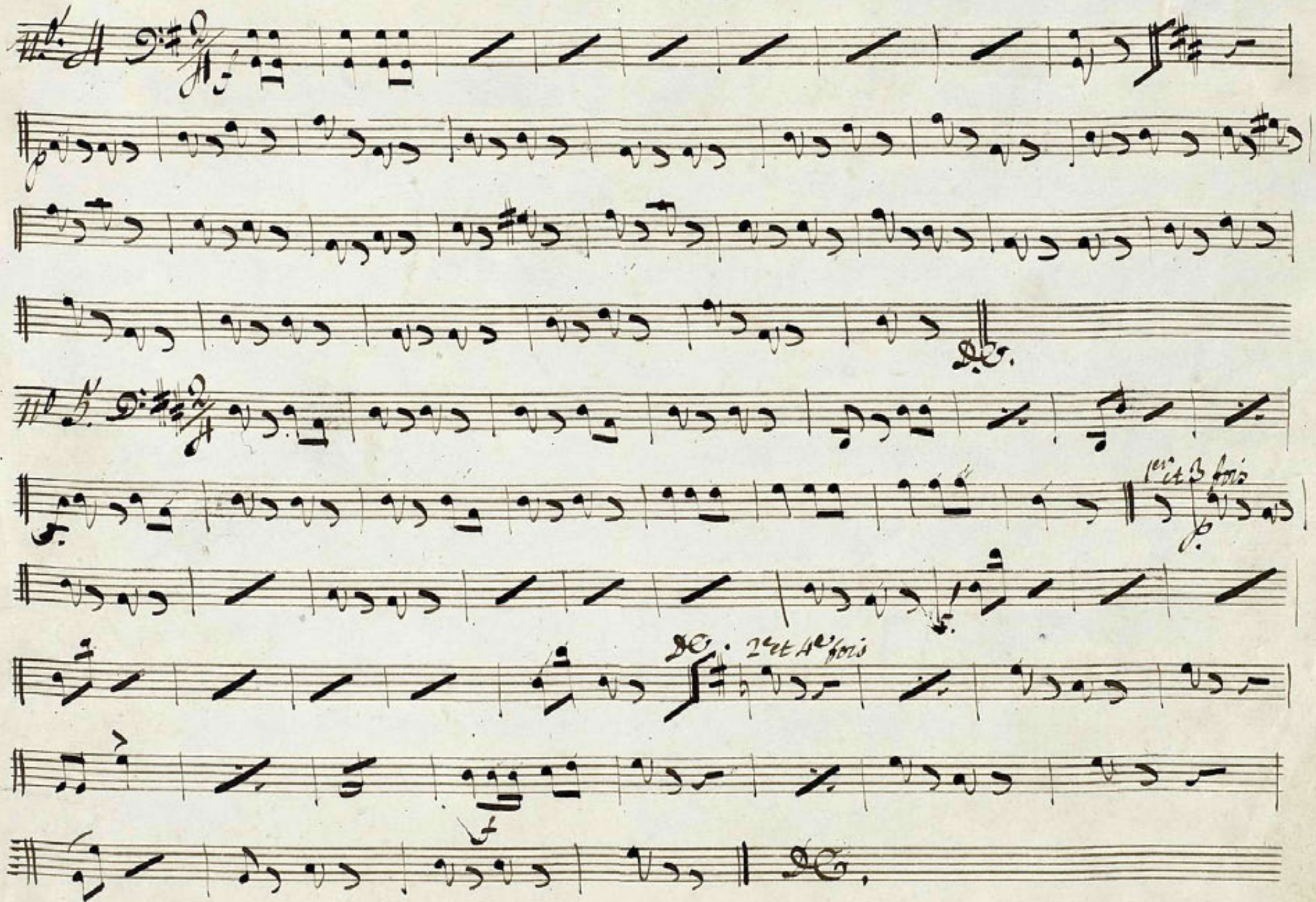

# Violin I.° Favorita 3.

Mus 628-19

1<sup>er</sup> Quadrille sur les motifs de  
LA FAVORITE de DONIZETTI.

1<sup>er</sup> VIOLON.

Par J.B. TOLBECQUE.

N<sup>o</sup> 1.

*f* *a deux* *D.C.*

N<sup>o</sup> 2.

*f* *p* *f* *p* *ff* *D.C.*

M. S. 5224 (1)

N<sup>o</sup> 5.

N<sup>o</sup> 4.

D.C.

1<sup>er</sup> VIOLON.

5

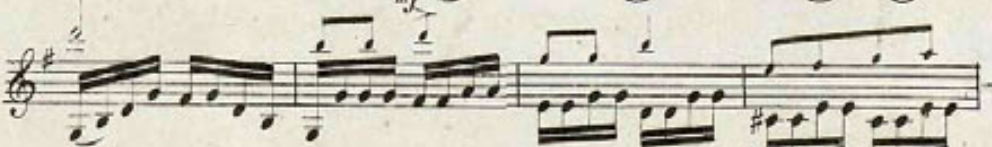
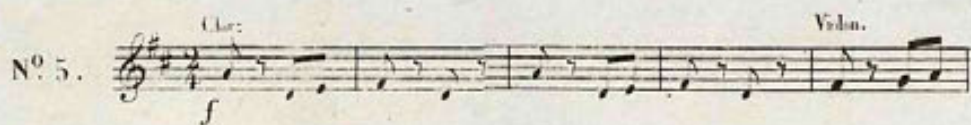

mus 628-19 f.

Violin Segundo 3.  
Favorita

1<sup>re</sup> Quadrille sur les motifs de  
LA FAVORITE de DONIZETTI.

2<sup>d</sup> VIOLON.

Par J.B. TOLBECQUE.

N<sup>o</sup> 1. 

N<sup>o</sup> 2. 

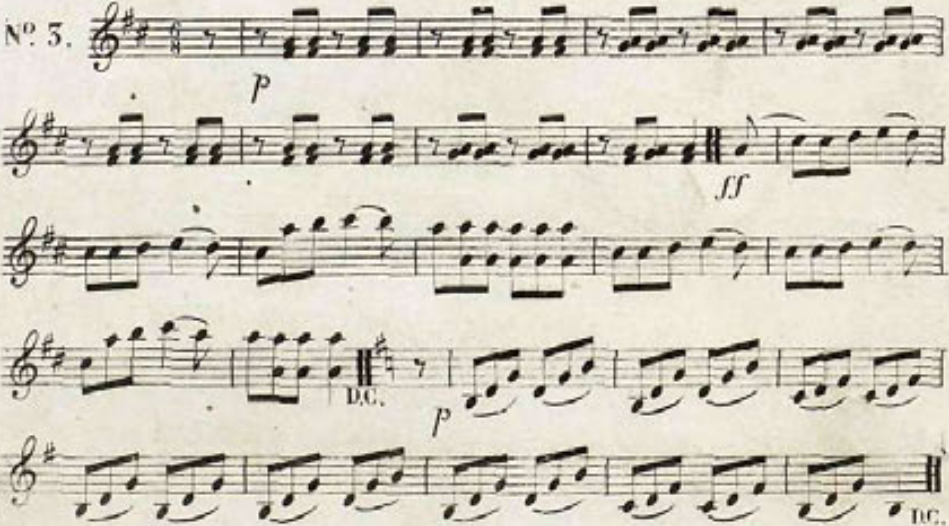
N<sup>o</sup> 3. 

## 2<sup>d</sup> VIOLON

Nº 4. 

Nº 5. 2<sup>e</sup> Clar. Violon.

*f* *ff* *p* *Cres.* *ff* *2<sup>e</sup> et 4<sup>e</sup> fois.* *B.C.* *mf* *ff* *mf* *ff* *B.C.*

Violas

3, 1

Favrita

mus 628-19

1<sup>re</sup> Quadrille sur les motifs de  
LA FAVORITE de DONIZETTI.

ALTOS.

Par J.B. TOLBECQUE.

N<sup>o</sup> 1.   
N<sup>o</sup> 2.   
N<sup>o</sup> 5. 

## ALTOS.

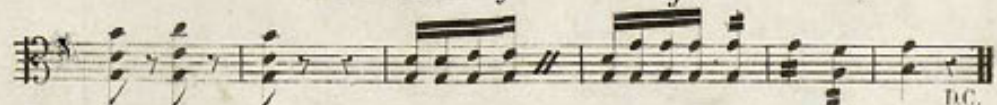
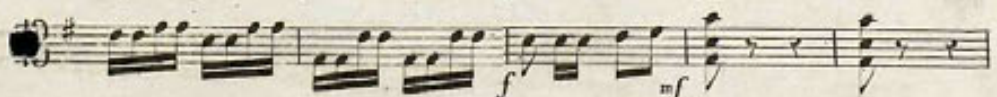
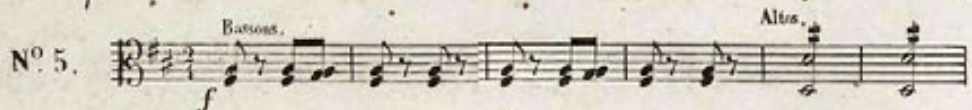

flauta  
Favrita

3, 1

mus 628-19

1 1<sup>re</sup> Quadrille sur les motifs de **GRANDE FLûTE.** J. B. TOLBECQUE.  
 LA FAVORITE de DONIZETTI.

N<sup>o</sup>. 1. 

N<sup>o</sup>. 2. 

N<sup>o</sup>. 3. 

GRANDE FLÛTE.

2

flautin

31

Mus 628-19

Juvvita

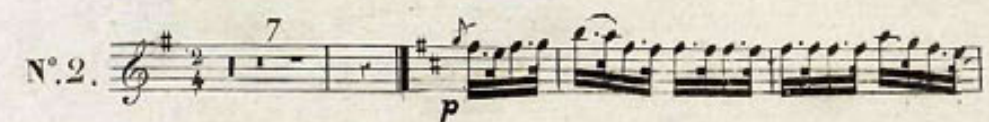

2 1<sup>re</sup> Quadrille sur les motifs de PETITE FLûTE. J.B. TOLBECQUE. •  
 La FAVORITE de DONIZETTI.

N<sup>o</sup>. 1.   
  
  
  

N<sup>o</sup>. 2.   
  
  

N<sup>o</sup>. 3.   

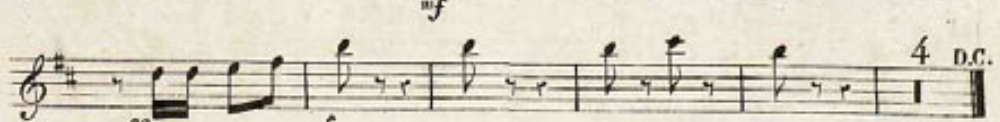
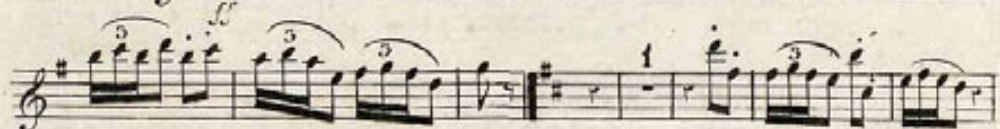
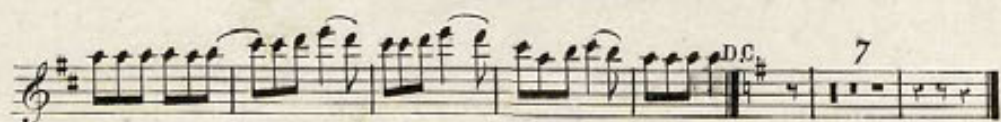

## PETITE FLÛTE.

3

Obues  
Favorita

3.  
mus 628-19

1.<sup>re</sup> Quadrille sur les motifs de **HAUTBOIS.**  
LA FAVORITE de DONIZETTI.

J B TOLBECQUE

## HAUTBOIS.

[illegible]

Nº. 5.

ff

1.<sup>e</sup> et 3.<sup>e</sup> fois.

7

ff

2.<sup>e</sup> et 4.<sup>e</sup> fois.

mf

5

ff

mf

4

p.c.

Mus 628-19

Clarinetes  
Favvita

3,

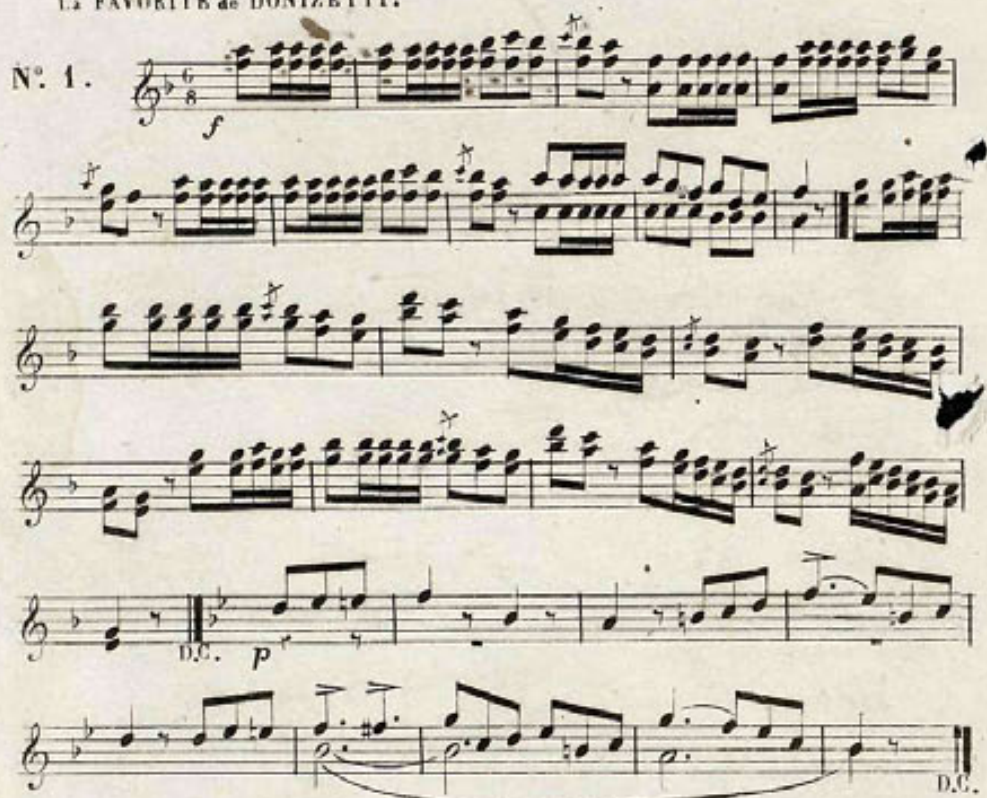

1.<sup>re</sup> Quadrille sur les motifs de CLARINETTES en La. J. B. TOLBECQUE  
LA FAVORITE de DONIZETTI.

N<sup>o</sup> 1. 

N<sup>o</sup> 2. 

N<sup>o</sup> 3. 

M. S. 224. (1)

## CLARINETTES en La.

N<sup>o</sup> 4.

7

D.C.

D.C.

1

2

p

D.C.

N<sup>o</sup> 5.

4

ff

1<sup>re</sup> et 5<sup>e</sup> fois. 9

2<sup>e</sup> et 4<sup>e</sup> fois.

D.C.

3

4

D.C.

*Fronpas*

*Favorita*

3. 1

mus 628-19

1<sup>re</sup> Quadrille sur les motifs de  
La FAVORITE de DONIZETTI.

CORS en Ré.

J. B. TOLBECQUE.

N. 1. 

N. 2. *en Sol.* 

N. 3. *en Ré.* 

N. 4. *en Sol.* 

N. 5. *en Ré.* 

M. S. 3224.

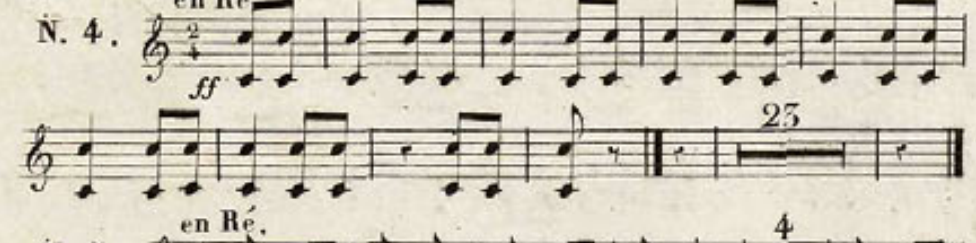

1<sup>re</sup> Quadrille sur les motifs de TROMPETTES en Ré. J. B. TOLBECQUE.  
La FAVORITE de DONIZETTI.

N. 1. *en Ré.*  *f*  *D.C.*

N. 2. *en Ré.*  *D.C.*

N. 3. *en Ré.*  *f*  *D.C.*

N. 4. *en Ré.*  *ff*  *D.C.*

N. 5. *en Ré.*  *f*  *D.C.*

*1. et 3. fois.*  *ff*  *D.C.*

*2. et 4. fois.*  *ff*  *D.C.*

Cornelinas de Piston

Favorita

3.

507 - 27  
507 - 27  
253 1/2 13

988  
279

~~1267~~ 1/2  
1267

1267 1/2 67

998

1267

279

921

1200

1200

1<sup>re</sup> Quadrille sur les motifs de  
 La FAVORITE de DONIZETTI CORNETS à Pistons en Sol. J. B. TOUBECQUE.

N<sup>o</sup> 1

a deux.

N<sup>o</sup> 2

N<sup>o</sup> 3

CORNETS à Pistons en Sol.

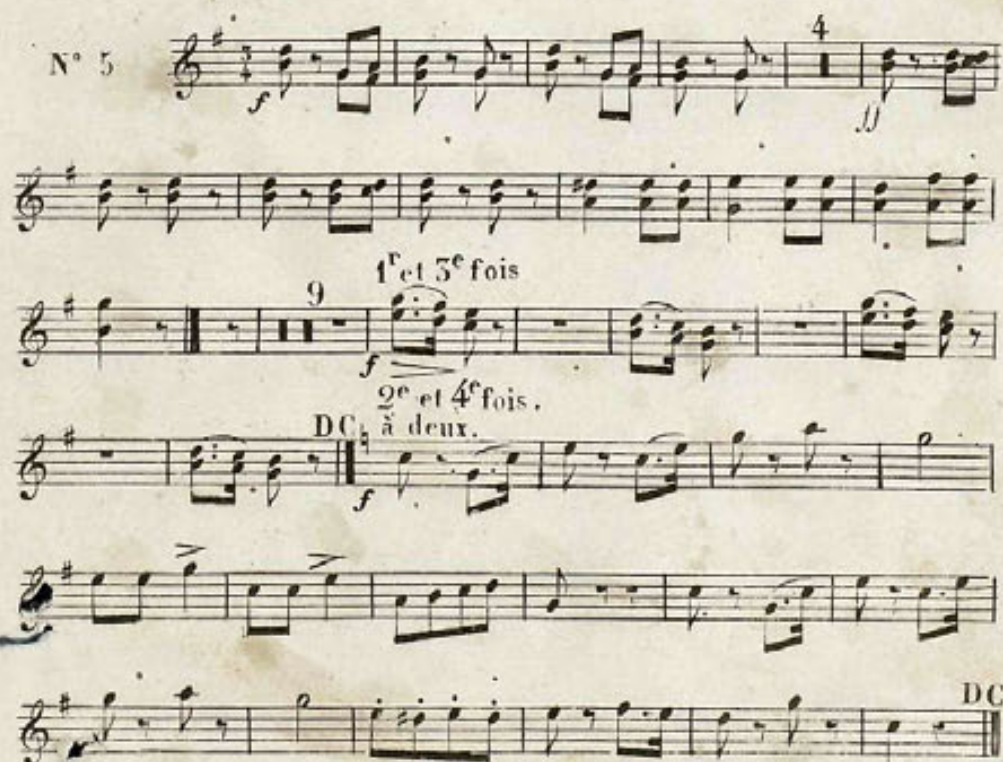

fagotes

Favorita

1  
3.

Mus 628-19

1<sup>re</sup> Quadrille sur les motifs de **BASSONS.**  
 La FAVORITE de DONIZETTI.

J. B. TOLBECQUE

N<sup>o</sup> 1. 

Solo. 

N<sup>o</sup> 2. 

N<sup>o</sup> 3. 

M. S. 3224

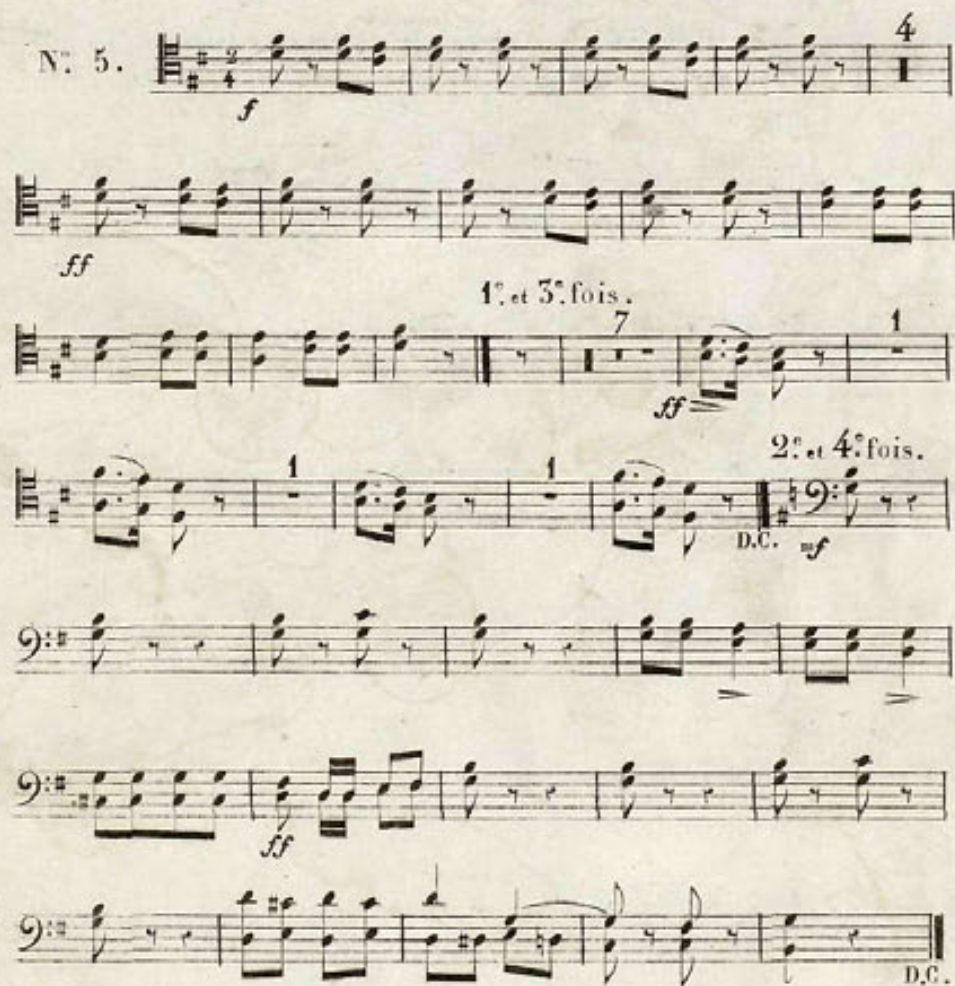

## BASSONS.

N<sup>o</sup>. 4.N<sup>o</sup>. 5.

M. 5224(1)

3

Fugle.

Favorita

Mus 628-19

1<sup>er</sup> Quadrille sur les motifs de OPHICLEIDE.

Par J.B. TOLBEAQUE.

LA FAVORITE de DONIZETTI.

N<sup>o</sup> 1. *f*

N<sup>o</sup> 2. *f*

N<sup>o</sup> 3. *ff*

N<sup>o</sup> 4. *ff*

N<sup>o</sup> 5. *f* *ff*

1<sup>re</sup> et 3<sup>e</sup> fois. 8

2<sup>e</sup> et 4<sup>e</sup> fois.

D.C. *ff*

M. S. 5224. (1)

D.C.

*Amor*

*[Faint, illegible handwritten text, likely bleed-through from the reverse side of the page]*

*Trombones*  
*Favorita*

1  
3

mus 628-19

'TROMBONNE.

Nº 1. *f*

Nº 2. *f*

Nº 3. *ff*

Nº 4. *ff*

Nº 5. *f*

*1.<sup>re</sup> et 3.<sup>e</sup> fois.*

*2.<sup>e</sup> et 4.<sup>e</sup> fois.*

*D.C.*

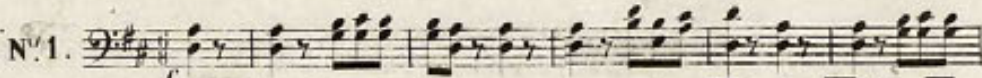

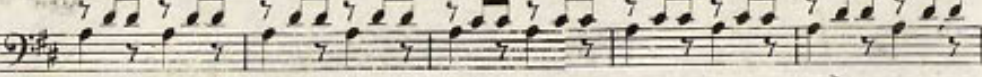

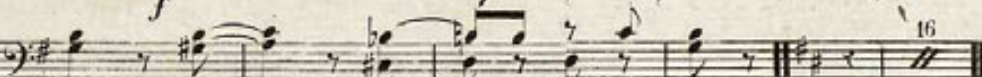

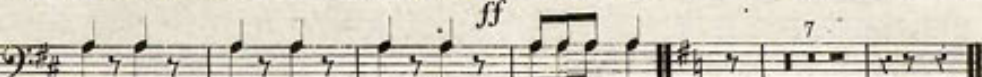

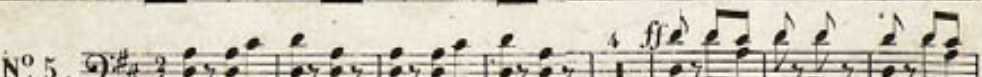
M.S. 32 16(4)

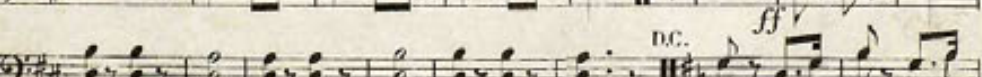

1<sup>er</sup> Quadrille sur les motifs de TROMBONES.

LA FAVORITE de DONIZETTI.

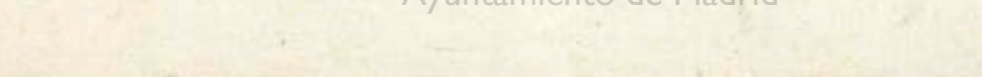
Par J.B. TOIBECQUE.

N<sup>o</sup> 1.                       

Violon y Contrabajo

Favrita

3

1<sup>re</sup> Quadrille sur les motifs de VIOLONCELLE et C. BASSE. J. B. TOLBECQUE,  
La FAVORITE de DONIZETTI.

N<sup>o</sup> 1.

N<sup>o</sup> 2.

N<sup>o</sup> 3.

M. S. 5224 (1)

VIOLONCELLE et C. BASSE.

Timbales

3,

Favorita

1<sup>er</sup> Quadrille sur les motifs de  
La FAVORITE de DONIZETTI. **TIMBALLE.**  
En Ré et La.

J. B. TOLBECQUE.

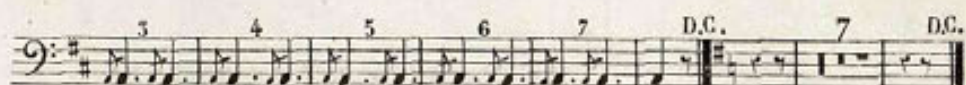
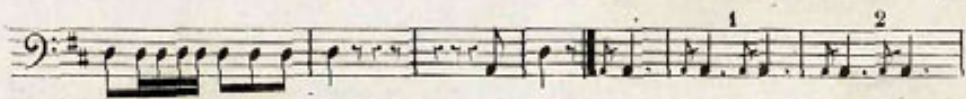
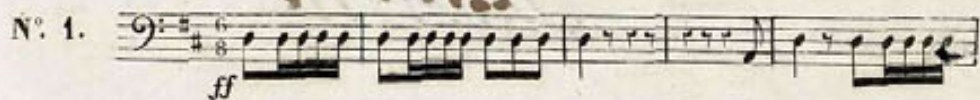

N<sup>o</sup> 2. Tacet.

N<sup>o</sup> 4. Tacet.

1<sup>re</sup> et 3<sup>me</sup> fois.

MS 3224 (1)

1<sup>er</sup> Quadrille sur les motifs de TRIANGLE et TAMBOUR. J. B. TOLBECQUE.  
La FAVORITE de DONIZETTI.

