

Mus 3-10

PALOMINO, Tadeo

La mas heroica pieclad, comeclis

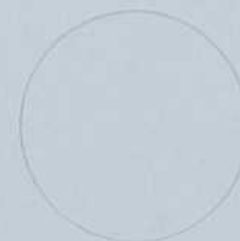

BIBLIOTECA HISTORICA MUNICIPAL

1200005039

Ayuntamiento de Madrid

Leg. A. ~~1.º~~ ~~13~~

Leg. B. ~~1.º~~ ~~7.º~~

Leg. C. ~~1.º~~ ~~13~~

Leg. D. ~~1.º~~ ~~15~~

Musica en la Comedia //

15

// La mas heroica Piedad //

//

// De Zadeo Palomino //

//

*And.<sup>te</sup>*

no de ven sentir los males q<sup>n</sup> los

viene no a lo gra do g<sup>o</sup> q<sup>n</sup> nacio sin ventura es fuerza vivir penan-

do g<sup>o</sup> q<sup>n</sup> — — — — — ya i pader

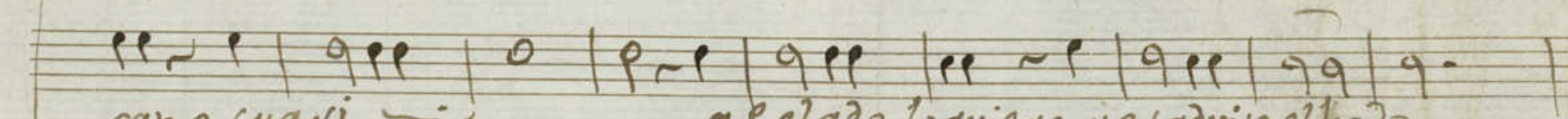
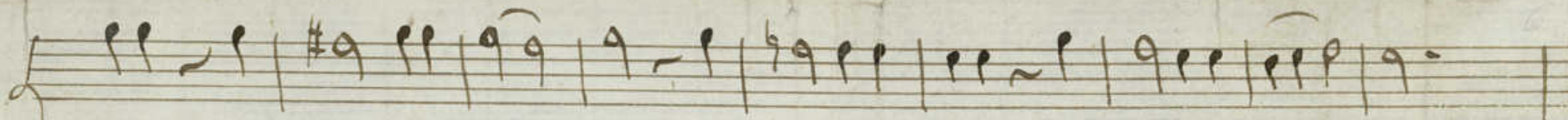

camo syasi

g. elado loquiere y el adrito el hado

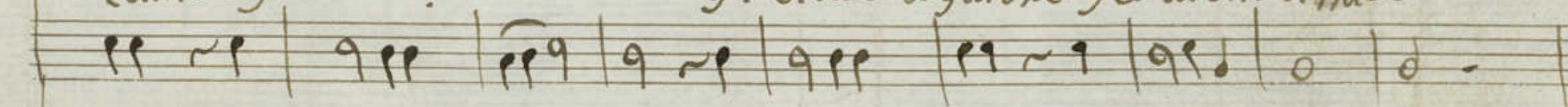

Violin 1.º en la comedia la mas heroica de dñs +

MUS 3-10

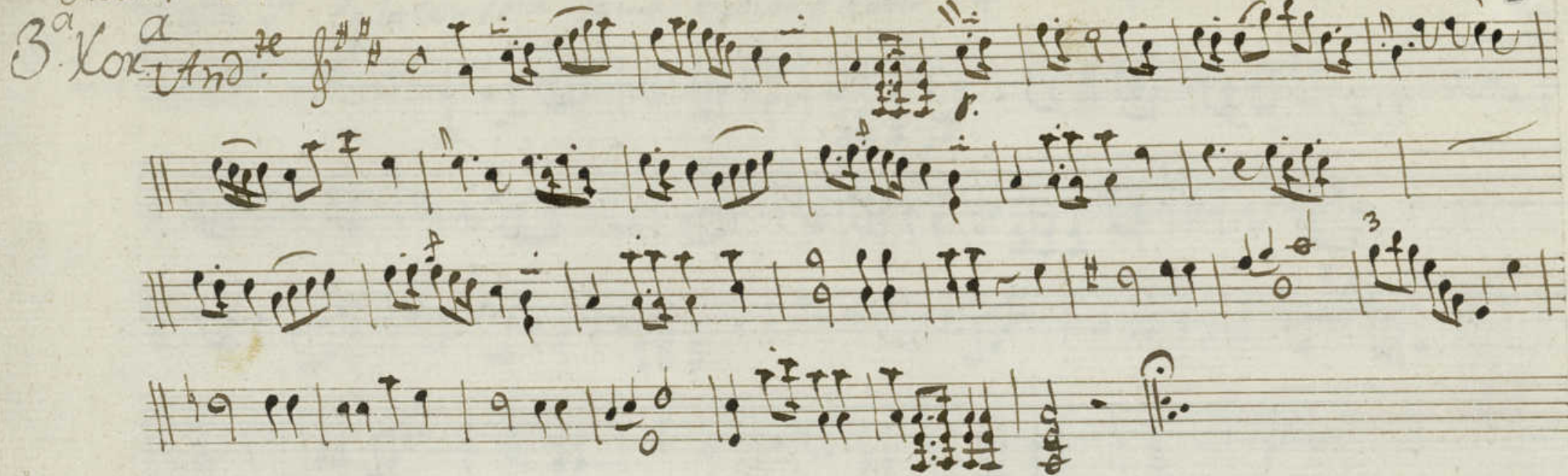

Despues ~~de la~~ son

„ un Minue „  
..

Violin 2º En la Comedia la mar exoica piedad +

Mus 3-10

3ª Xor<sup>a</sup> And.<sup>te</sup>

Bajo En la Comedia la mas heroica piedad +  
3<sup>a</sup> Voz. And.<sup>te</sup> D:  $\text{F} \sharp \text{C}$

Mus 3-10

