

MUS 5-10

GUERRERO

El Alba y el sol, comedia

BIBLIOTECA HISTORICA MUNICIPAL

1200005095

Ayuntamiento de Madrid

Lep. 1.º N.º 8.

+
Música de la Comedia

El Alba, y el Sol;

//
Con Violines, Oboes, Trompas y Bajo.Del S.º Guerrero:
//

Sornada 1^a

Copla

And. poco

Sien to des pre cios Ri go res

llo ro Ri go res Ri go - - - rei No - - - ro

Cau ti va - - gi mo yen tan to a ho go:

so lo tues pa da de sa rà pe la yo.

Las pri'sio nes pri'sio nes que siento

Llamo y llo-ro y llo-ro Llamo y

llo-ro y llo-ro

versos

Allegro

Coro

se repite el Ritornelo, hasta
que bajen del Monte:

Vallere Pastoral

~~Tornada~~
~~Varia~~

La gamos los
ar Noble Pe
ar Noble Pe

dan zas ael Al va fer mo sa ael
~~la yz~~ ~~lanz~~ ~~triumfa y venza~~
 la yz a lanz trium fa y venza a

que en Za - . ga se
 Al va fer mo sa ~~que en~~
~~lanz~~ ~~triumfa y venza~~ ~~que en~~
 lanz trium fa y venza ~~que en~~ ~~co ba~~ ~~pro~~

de - ja la luz la luz de la o - - - tra la

za - - ga se de la luz de la o - - - tra la

~~da - a co ba don ga trian fos y Laure - - - les trium~~

da - a co ba don ga trian fos y Laure - - - les trium

luz la luz de la o tra la

~~for y y - lau res trian fos~~

for y y - lau res trian fos

y vi-va en Astu rias la
~~ya mai la co ro na que a~~
 ya mai la co ro na que a

que en pro - fa de
 gran co bardonga que en
~~man te les treze~~ su ten - - re argu
 man te les treze su ten - - re argu

sen - sa a la san gre go - da a
pro - fa de sen sa a la san gre go - da a

la san gre go da a la san gre go
da a la san gre go da a la san gre go da a la san gre go da a

da a la sangre go da;

nei en gria ou sie nei:

Se repite el segno 
 hasta el 

en la Tornada 2.^a el mismo Coro: con otra letra:

~~En la Tornada 2.^a el mismo Coro: con otra letra;~~

~~Se repite el segno 
 hasta el ~~

Tornada 2^a.

Se Repite el Ritornelo hasta que Bajan ^{del} ~~Monte~~

Coro:

Pastoral

Lago asanz vive triumphy venze asanz sue leen

do na Caba don ga los triumphos y los Laureles los triumphos y

los Laureles y los Laureles; ya mai-la Co

2ª vez

ro - na quea mante dofe - ze ya mai la corona gl'amante do
 treze su fen - te arquipole en gria va sie - ney su
 fente arquipole en gria su sienei yel Moro de

bel de fucha siete vive muera pue le empeze
 muera muera pue le empeze muera pue le empe

ze:

se repite al segno & hasta el fin

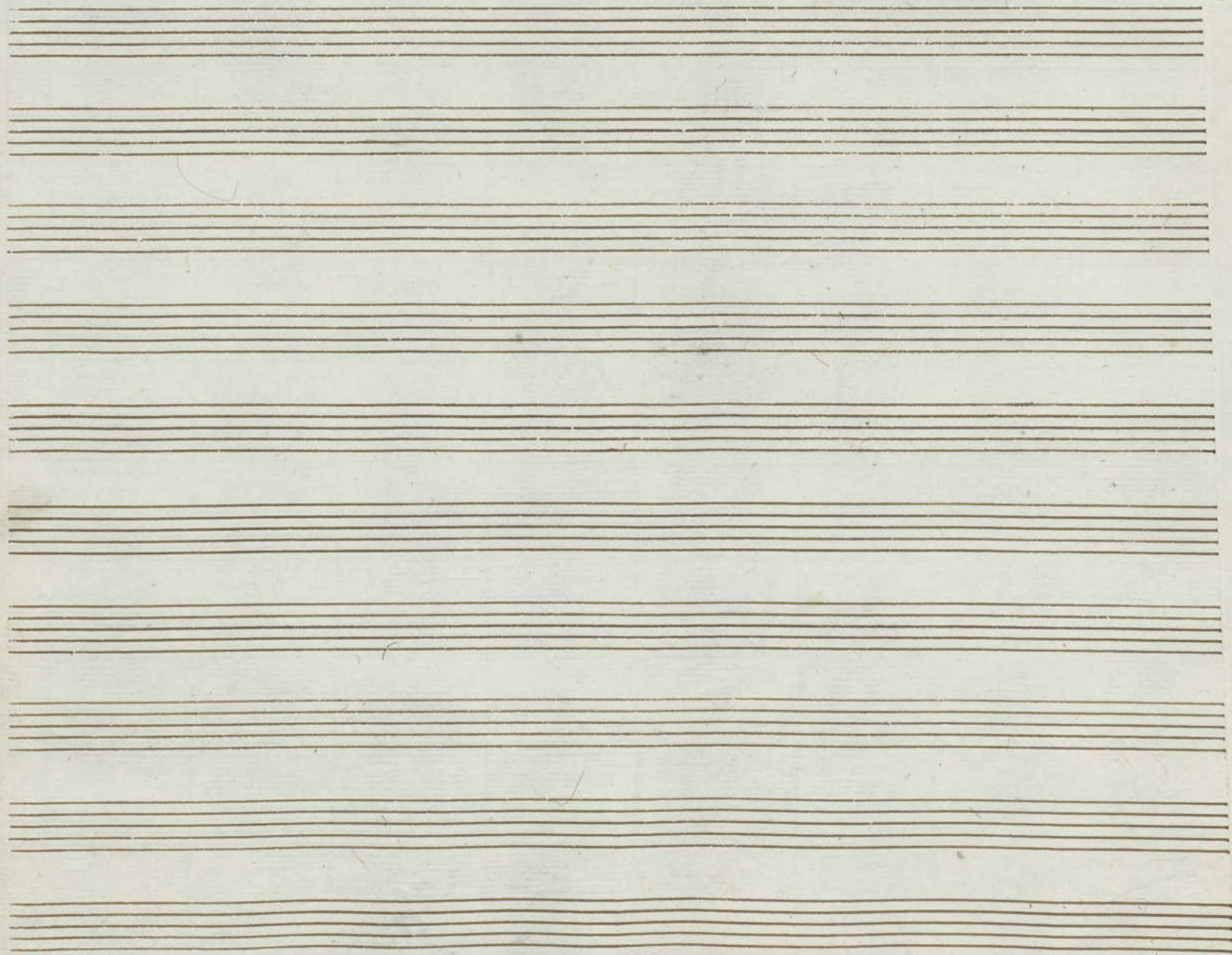

Adagio Num.º 3.

M. de la Comedia

+

una musica

Musica en la Comedia

el Alba, y el Sol

//

Del Sr. Guerrero.

Tornada 1^a

Coplas

And. poco

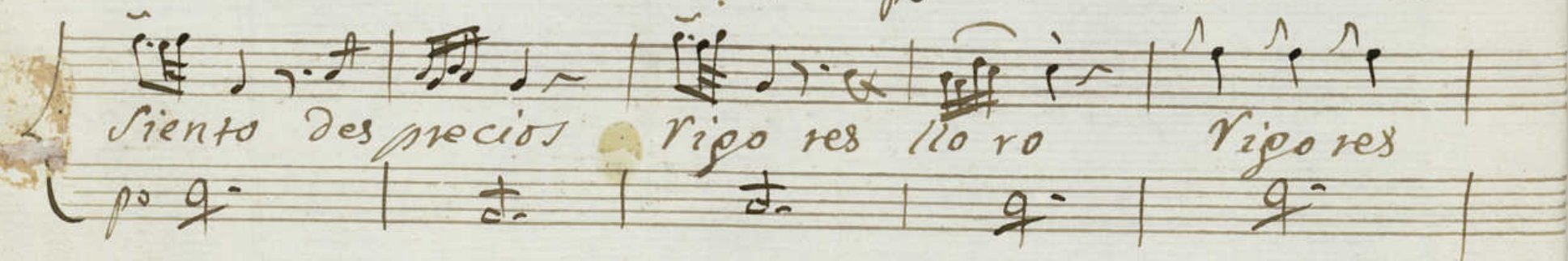
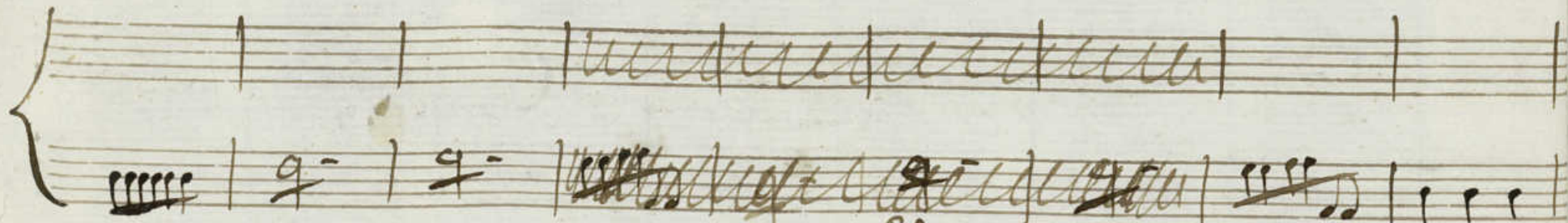

Siento desprecios Vigo res No ro Vigo res

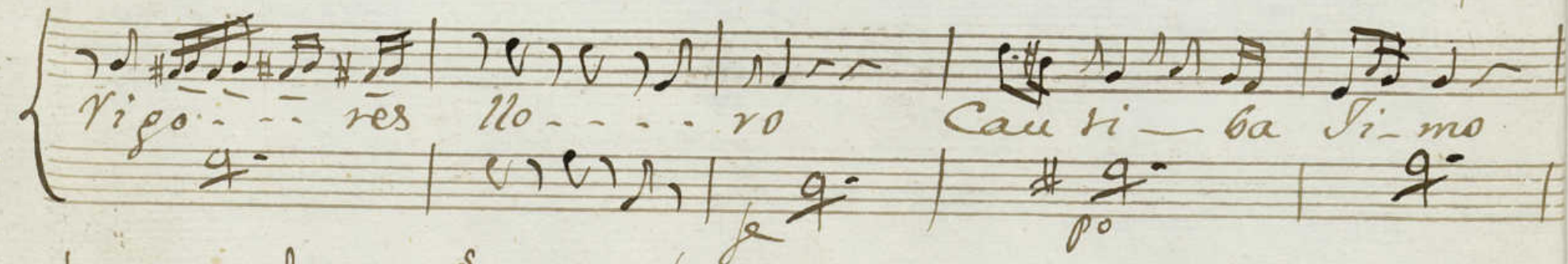

Vigo res No ro Cau ti ba Si mo

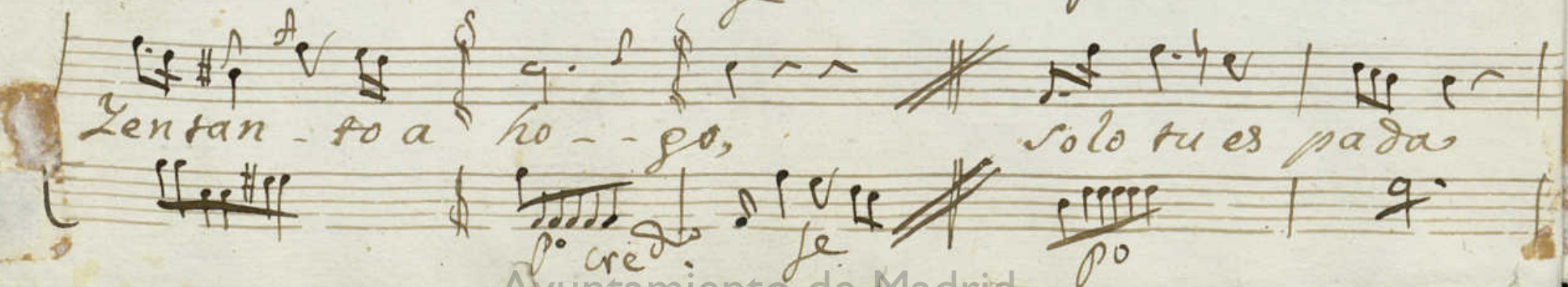

Zentan to a ho go, Solo tu es pada

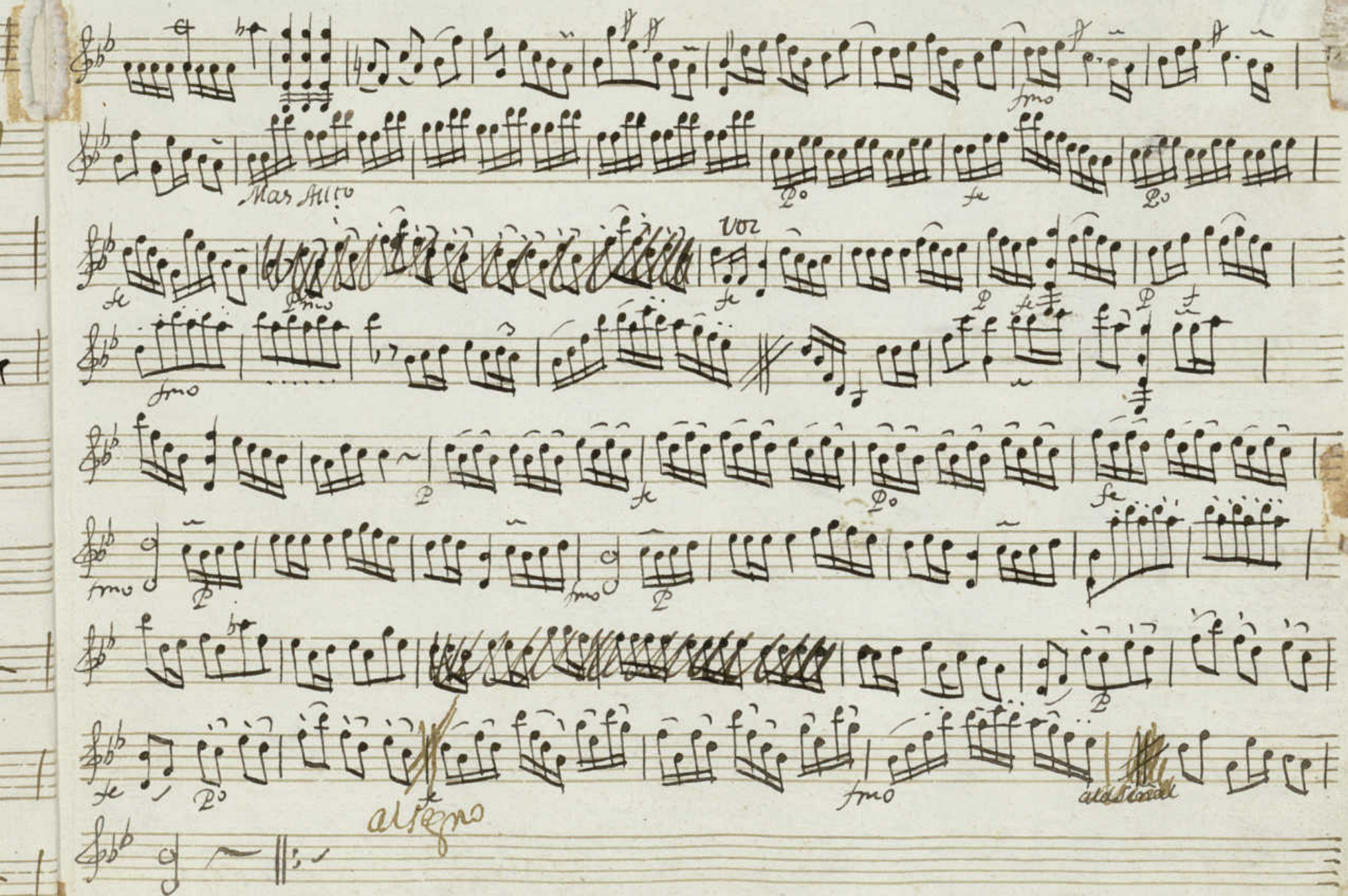

Tornada 1.^a

1.^a Dama

Copla

And.^{te} poco

Piano todo

le po le le

Siento de precios rigores lloro

rigo res rigores lloro Can ri- ba

gimo yentan- to ha o - -

fe po

mo ro re bel de fucha sieste vive
 muera muera
 muera pues le empeze ~~muera muera~~ pues le em

muera

pe ze maura pue le empeze;

se repite alavoz \times hasta el 3

fin

Tornada 2^a

Se dice este coro, atestado el ritornelo
de ben medio

20 MUS-10

Vaiere

se repite el Ritornelo
hasta que Bajan
del monte

And.^{te} pautoral

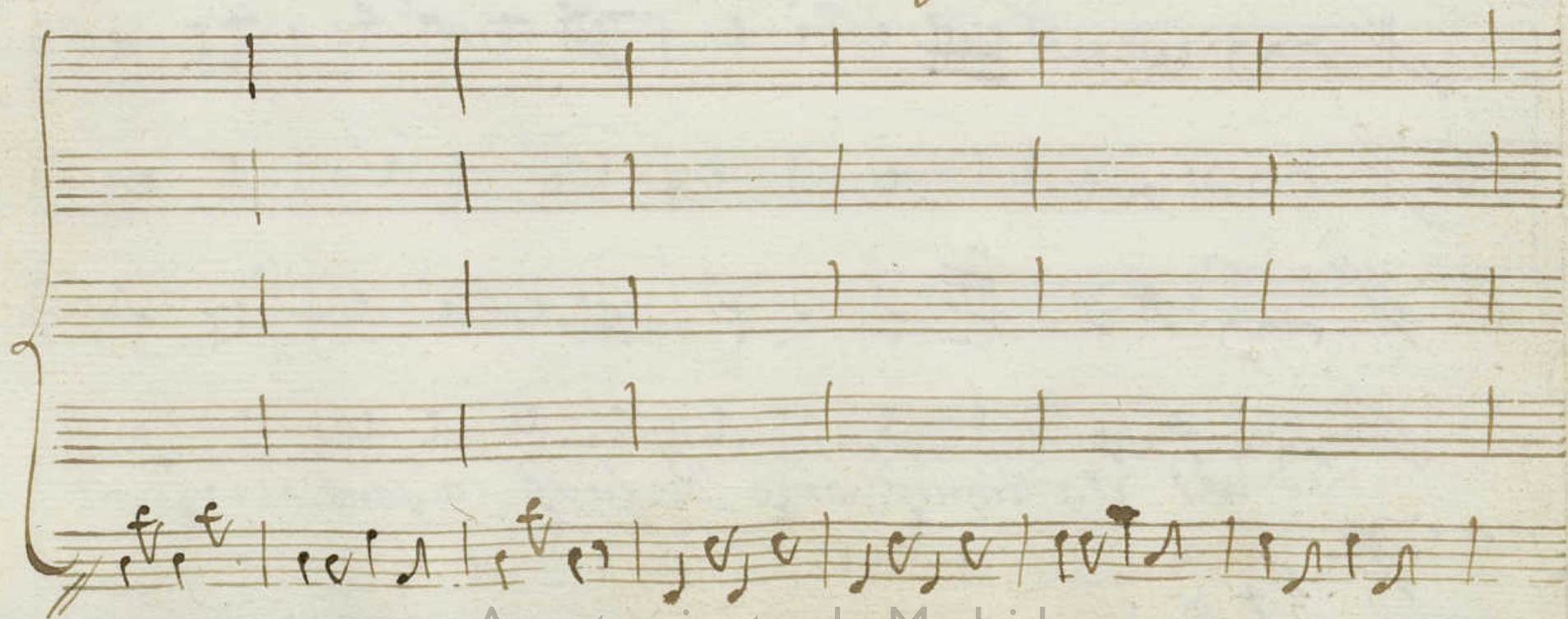

triumfe y Venze a sanz vive triumph y Venze pues len

dona Co ba donga los triumphos y los Lau

re les los triunfos y los Laureles y los Lau

Se ataja este Ritornelo

re les;

Handwritten musical score on aged paper, featuring a vocal line and a piano accompaniment. The lyrics are in Portuguese.

Vocal Line:

ya mais la Co ro - na que a man te le ofe -
ze ya
ya mais la Co ro na que a man te le ofe ze.

Piano Accompaniment:

ten te arqui po - le en gria sus sie - nes su

frente arqui po le en gria sus si eses yel

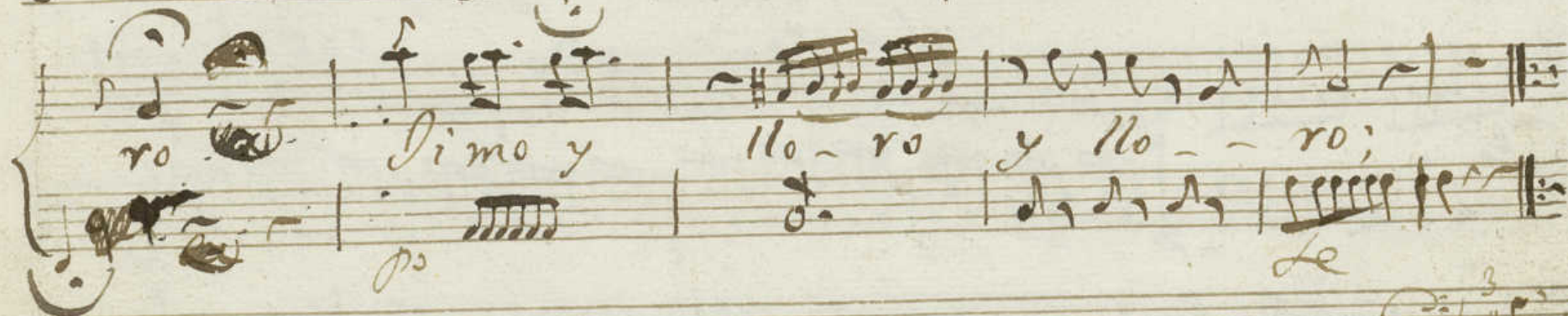
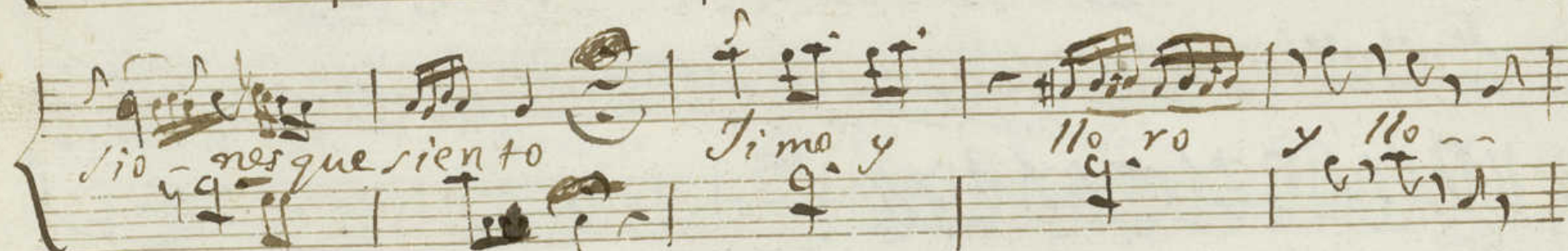
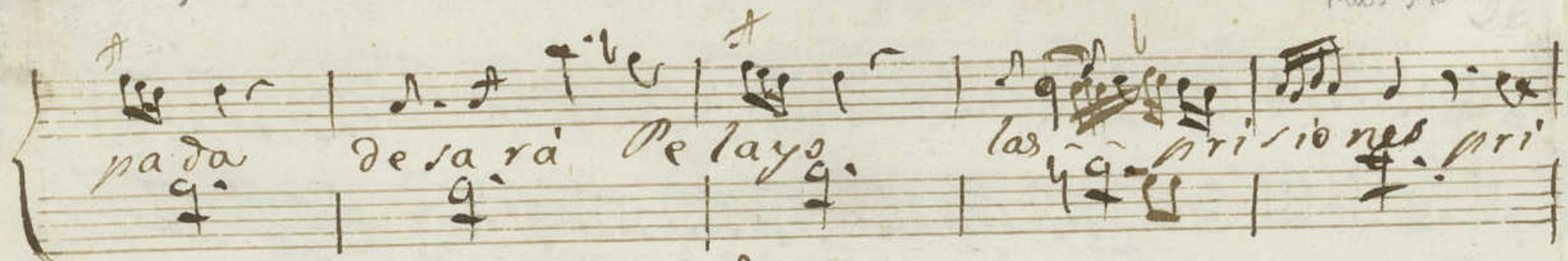

Se repite de la señal

Performance Instructions:

- allegro* (written below the staff, near the end of the piece)
- allegro* (written below the staff, near the end of the piece)

dejará Pe layo las - - prisiones prisiones que

siento Si-mo y No ro y No - - ro

Si-mo y No ro y No - - ro;

Ritorn.^{lo} Se Repite ala señal ~~X~~
alawa

1.^o

~~hasta 2.^a vez se dice el Ritornelo 2.^o~~

Pastoral

Vallero

Alleg.^{ro}

se Repite el Ritornelo hasta
que Bajan del Monte;

El Noble Pe la yo a sanz triunfay
 fagamos las dan zas ael Alba fer
 venze a sanz
 mosa ael Alba fer mosa
 pues da... a co va

de — xa la luz la luz de la o — tra la

~~don~~ ga los triunfos y los — la re — les los

La — ga se de xa la luz de la o — tra la

triunfos y los lau re les y los — lau re les ya

luz la luz de la o tra

cholla le pegue en la cholla le

na le

Las turias el morro le pegue en la cholla le

mo no me bel de

mañ la corona

pegue en la cholla

Viva en Asturias

24
 gria ca gria su sienes en
 la sangre goda a la sangre go
 da a la
 Para

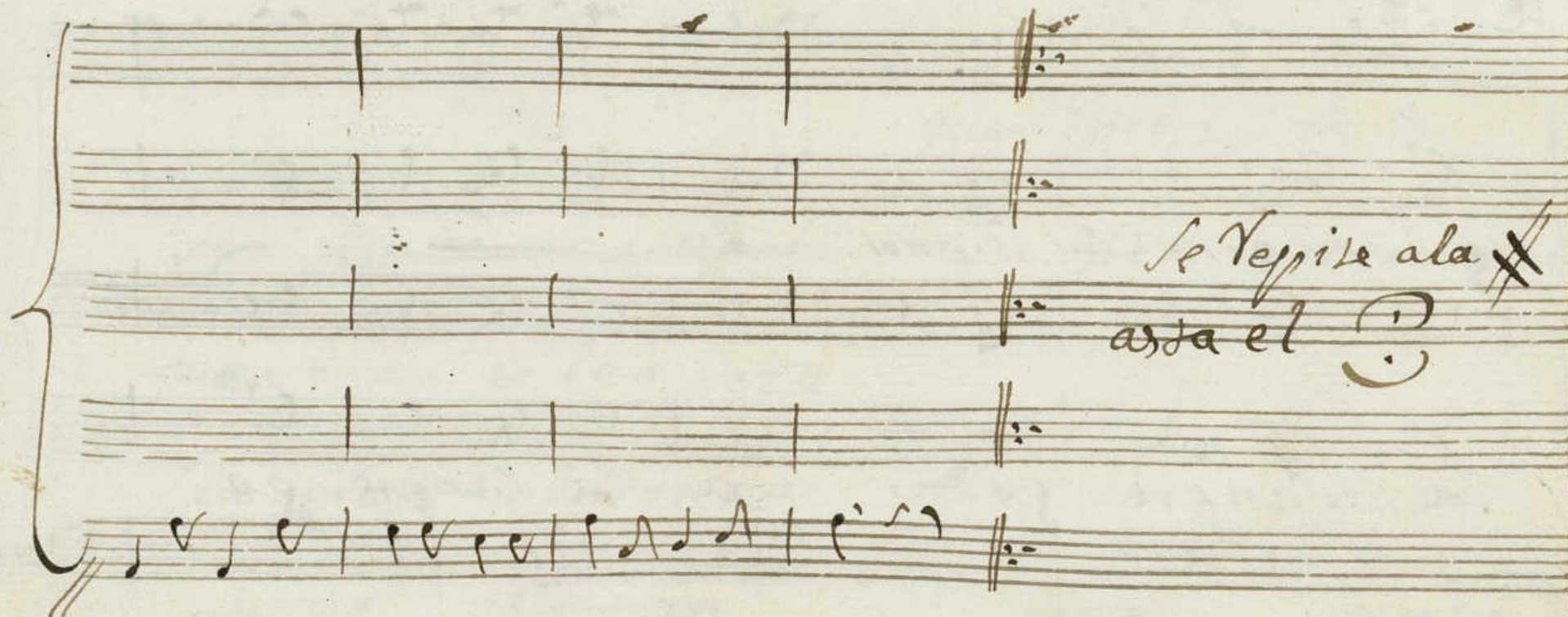

fin de la Tornado

Violin 1.º En la Comedia; El Alba y el Sol.

Tornada 1.ª Copla: re

And. poco:

todo piano voz

versos:

Al Segno:

se toca el Ritornelo hasta q. estan abajo.

Coro

And.^{te} Pastoral. 8 $\sharp \sharp \flat$ 6 

Tornada 2.^a ~~se repite el Vitornelo hasta baxa del Morre.~~

Con Violines, Oboes, Trompas y Bazo.

Musica del Alva y el S. Sol.

Violin Primero: Duplicado

Mus 5-10

En la Comedia El Alva, y el Sol:

Jornada 4.ª

~~NO~~

And.^{te} spacio.^{so}

Punteado

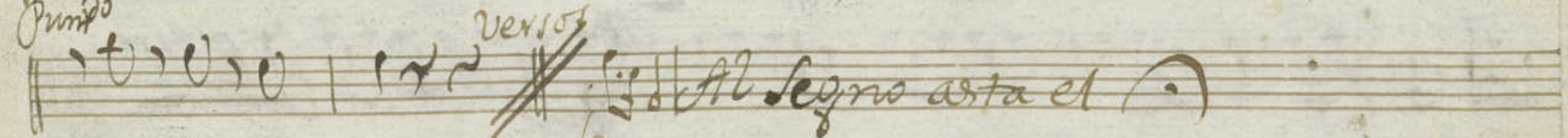
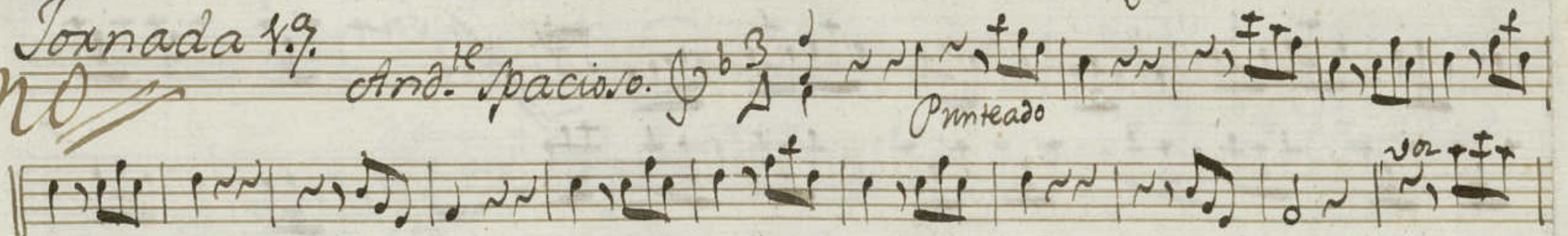

Al segno asta el

Se toca el Ritornelo hasta q^o estan abajo.

Coro:

And.^{te} Pastoral

Al Segno hasta el
Al Segno hasta el

Copla Tornada 2.^a

Violin Segundo: en la Comedia

el Alva y el Sol.

Tornada 1.^a Copla

And.^{te} poco

Versos le

Allegro

Violín Segundo en la Comedia del
Alva, y el Sol //

Tornada 1ª //

And.^{te} Spacioso $\text{G} \frac{3}{4}$

Punteado.

Se repite ala senal //

verso

le alta

segunda

segunda

Coro *Se Repite el Ritornelo, hasta que estan a bajo:*

And.^{te} Pastoral $\text{G}^{\#} \text{ 6/8}$

p

voz

p

f

f

f

fmo

b

5

Fin de la Jornada

Se repite ala Señal //
hasta el ☺

Volte.
Opila Ma. Xeta de osillo
del Vithrudo de bees

Calla Botra de la Ma. de los m. de la

Tornada 2^a ~~1^a~~ R^o 4^o ex crescendo appo appo

And the Pastoral
Sedize cito corrado

Puntado.

arco.

Amo

vor

pe

Macrodactylus

de la

Printado

φ

Plumbeus.

20

United.

taxi

Pe

Le

J.

Se repite ala Señal ~~///~~ hasta el 

Violin Segundo; En la Comedia;

Mus 5-10

El Alba, y el Sol.
Tornada 1.^a Copla: e

And. poco. *todo piano*

1200005095

Se toca el Ritornelo, hasta que estan abajo.

Coro

And.^{te} pastoral.

po

le

Tornada 2.^a

~~And.^{te}~~ Pastoral

Punt.^{do}

Se Repite al Segno ~~hasta el~~

Oboe Primero

Mus 5-10

En la Comedia: El Alba, y el Sol;

Tornada 1.^a

Alta

Copla

Andte

3/4

Verso

Volti

Caro

Obse, *Se repite el Ritornelo hasta que bayan del Monse*

And.^{te} pastorat

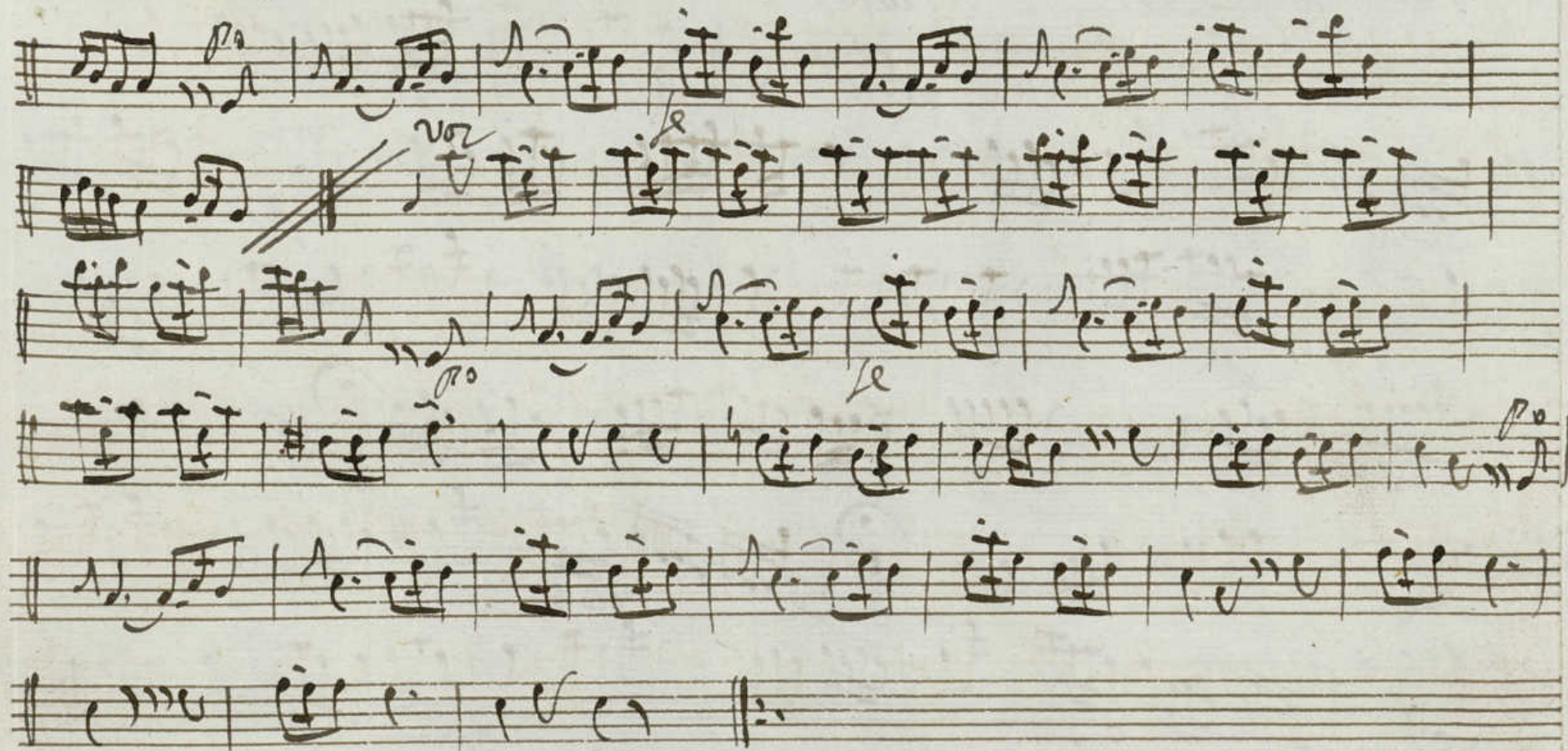

Le Repose al Segno X

and the other is the other side of the river.

En la Ciudad de L. El mismo Poder.

Tornada 2^a Coro Alauta Solo

Pastoral

56

*Tercete al segno * Lauta el*

oboe segundo

Mus 5-10

En la Comedia; el Alba y el Sol;

Tornada 1.^a

Alauta

Copla

Andr

3/4

solo

no

solo

le

po

po

le

le

po

Poco

versos

Allegro

Volte

Coro:

Two

Se le quite el Pitornelo, hasta que baya del Monse

And for pastoral

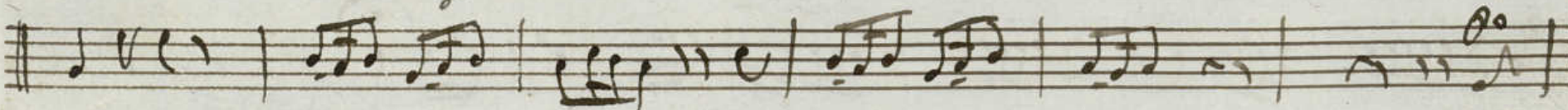
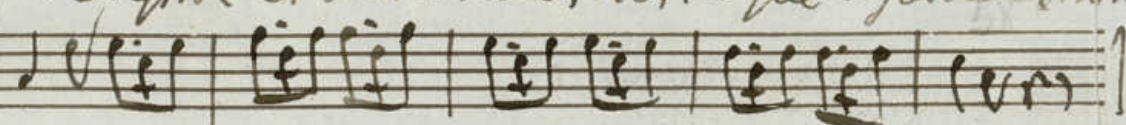
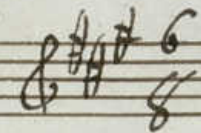

Se ne dite al segno ~~X~~

англ. *the noblest of men* Вою.

Anda Anda Me el mismo Coro.

Tornada 2.^a Coro; Flauta
Pastoral

Solo
A
p
f
L
Lar: ver p

Segue al Segno & hasta el

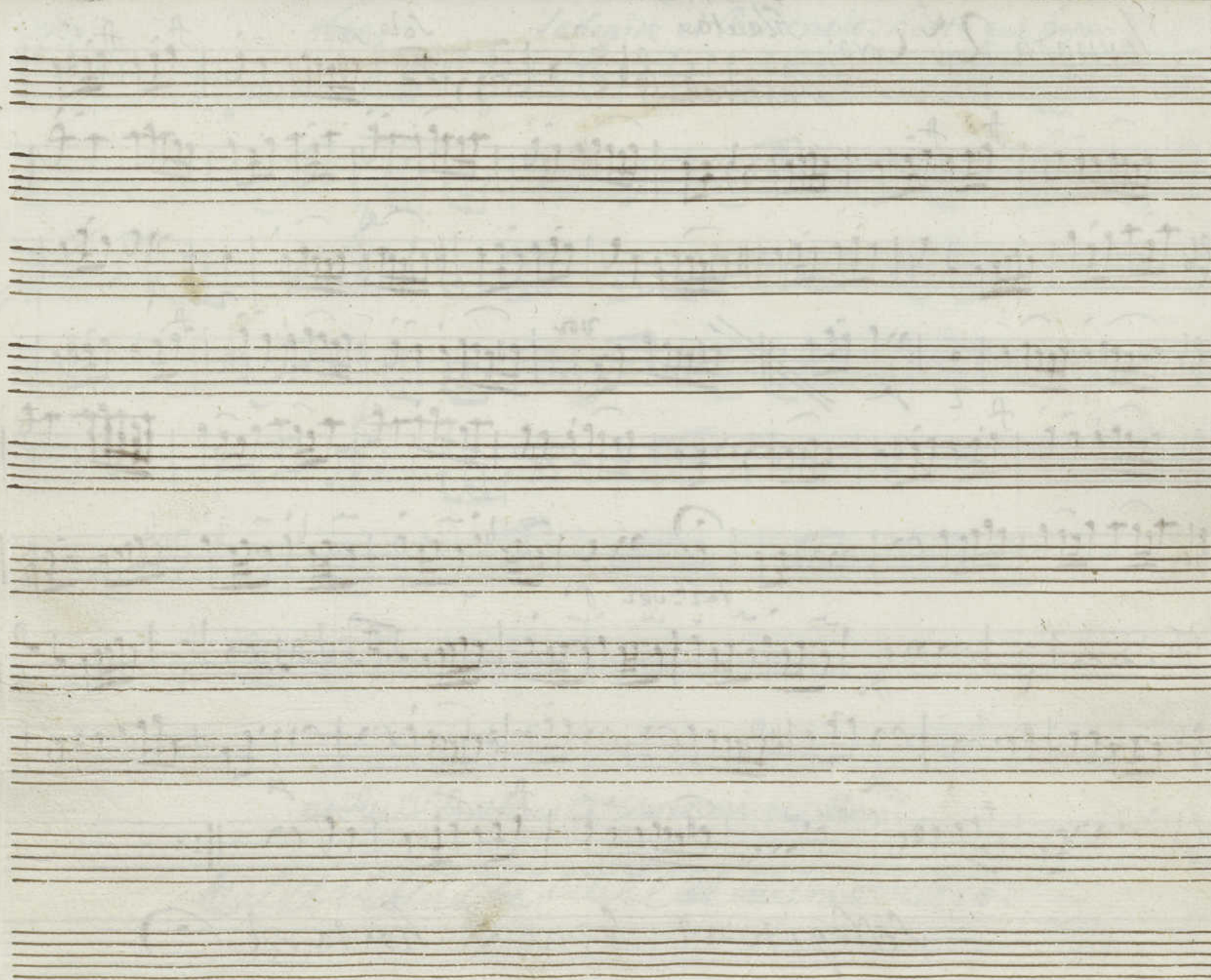

Trompa Primera — +

Mus 5-10 60

En la Comedia; El Alba, y el Sol;

Tornada 1.^a Copla

And H.

up A piano to do

Tornada 1.^a Copla Andte. C:6 3 q' | q. + q. | r r r |

vo piano todo

C:6 e ^ ~ | r r r | r r r | ^ ~ e | d. | q. | q. | . . | r r r |

3 le

C:6 . . | d. | r r r | q. + q. + q. + q. | q. +

3 le po le po

C:7 q. + q. + q. ^ ~ | r r r | - | ^ r r r | r ^ ~ | r r r |

le po le

C:7 . | ^ r r r | r r r | e ^ ~ || Versos le r r r |

Alegro

Volzi

Coro: Inola

6 Se Repite hasta que bajan del Mouse

Ano. Pastoral

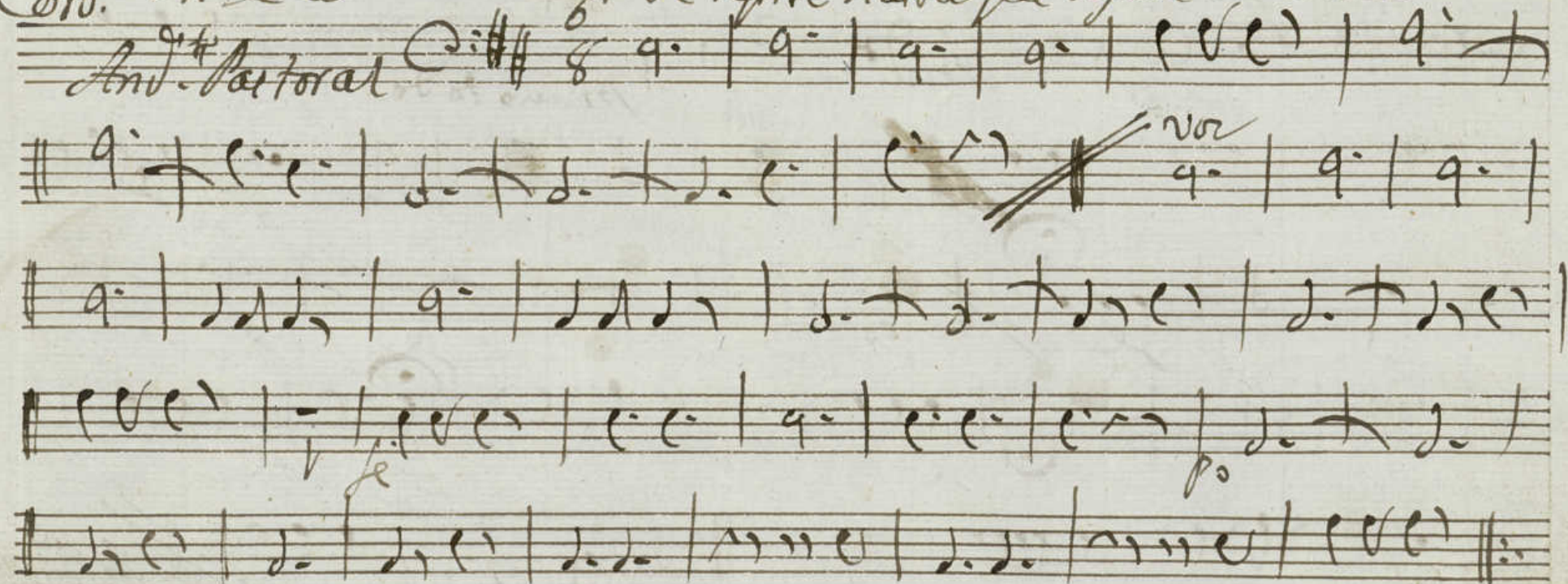

Se Repite al segno #

en la Unidad de la experiencia Coro:

Unidad de la experiencia Coro:

Tornada 2^a, Coro;

Pastoral *Serepita el Ritorneo* 62

Serepita al segno & hasta el (.)

Frømya segenda

MUS 5-10 63

En la Comedia, el Alva, y el Sol;

Tornada 7^{cu}

Copla Andre

vor pianoredo

Version

Allegro

Wolke

Coro; In Dela se desquite hasta que bajan del Monse
And.^{te} Pastoral C: \sharp $\frac{6}{8}$

Selegite al segno X

Paul & John de la Cruz, 1700

Philippe de la Harpe

Tornada 2.^a Coro;

Se repite el Ritornelo 65

Pastoral

Se repite al segno ~~X~~ hasta el (.)

Contravaso:

Nos 5-10

66

En la Comedia; el Alba, y el Sol;

Tornada 1.^a

Copla

And. poco

Piano todo

Volti

Coro; *And.^{te} Pastorale* *Se repite el Ritornelo hasta queuyan del monte*

Se repite al segno x
para la Tercera Vez

Para la Tercera Vez del mismo Coro,

Tornada 2^a

68

Se repite el Ritornelo hasta que bajen del monte;

Coro:

Pastoral

Se repite al segno hasta el

Contrabajo

En la Comedia el Alba, y el Sol

Tornada 1ª

Copla

And.^{te}

Poco

3^o todo

Se repite el Ritornelo hasta q^e bajan del Monte 70

Coro

And^{te} Pastoral

O.

Voz

f

Repite al Segno

Marcha 2ª

41

Coro

Repite el Ritornelo hasta q. baje el Monte

Pastoral

Se Repite al Segno ~~al~~ actual

