

Mus 8-41

ESTEVE

Cayo Fabricio Consul, comedia

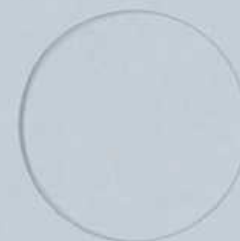

BIBLIOTECA HISTORICA MUNICIPAL

1200005261

84.

Mrz:

Leg.<sup>o</sup> 3.<sup>o</sup> Num.<sup>o</sup> 2.

Musica en la Comedia

Cayo Fabricio Consul;

Del S.<sup>r</sup> Esteve;

1783

# Tornada 1<sup>a</sup>

129<sup>a</sup>

Coro.

Allegro

plausos publicamente aplaudan publica-  
mente aplaudan de la Divinidad — el  
favorable auspicio el favorable auspi-

**System 1:**

Vocal line: *cio y del heroe la in*

**System 2:**

Vocal line: *hepi da la in hepi da Constancia y del*

**System 3:**

Vocal line: *heroe del heroe la in hepi da Cons*

tan - cia Cons tan - cia;

2bezo, marcha de intae  
mento de boca

# Tornada 2<sup>a</sup>

3<sup>a</sup> Cere. 1/2.

Pastoral; Allegretto

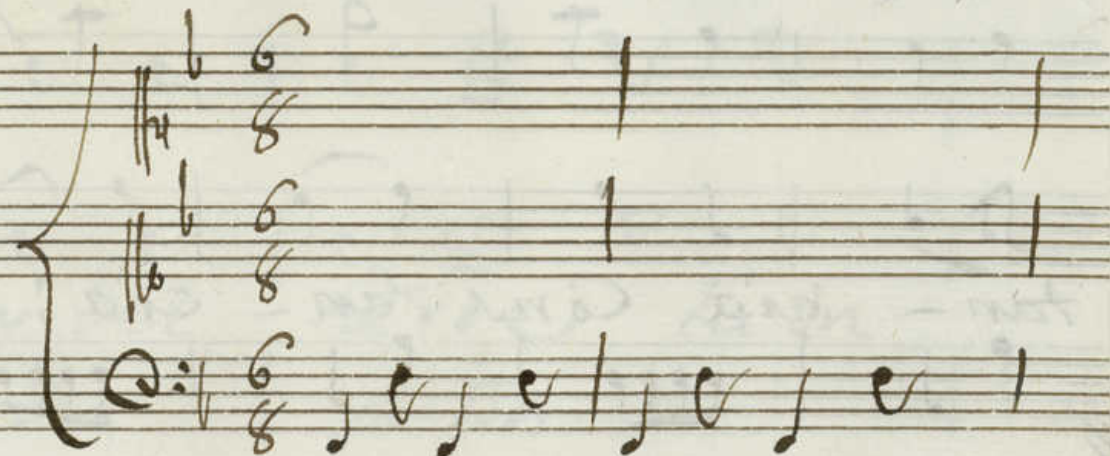

la primera edad de la primera edad

que breve de no so tros de sapia re ze

ra que breve de no so tros de

sapa re zera de sapa re zera

Sigue

Revi. do All.<sup>o</sup>  
Nico. sa  
Buel bala bella edad buelba à las genses

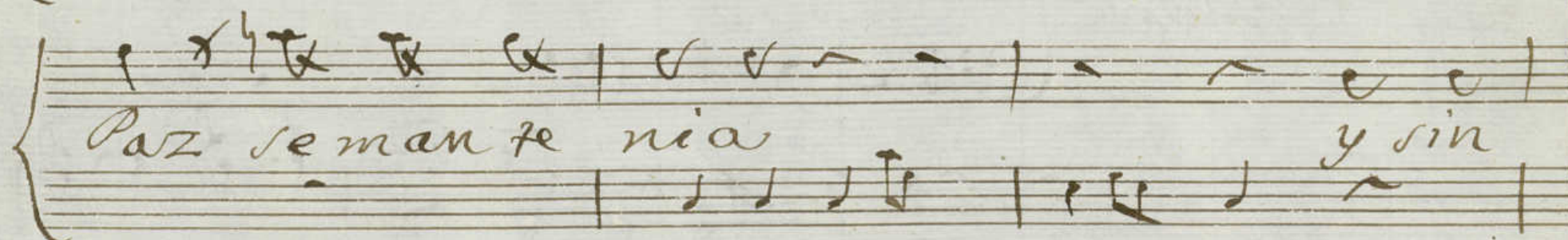
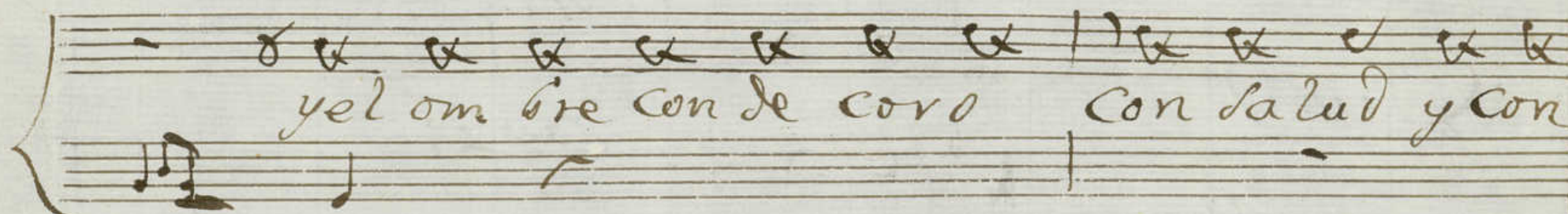
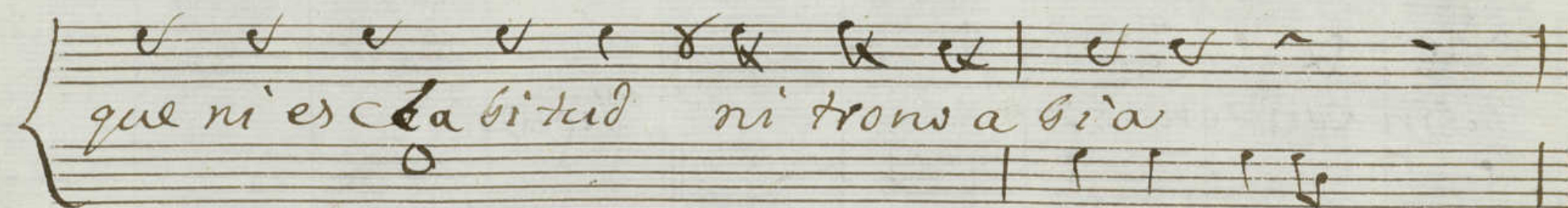
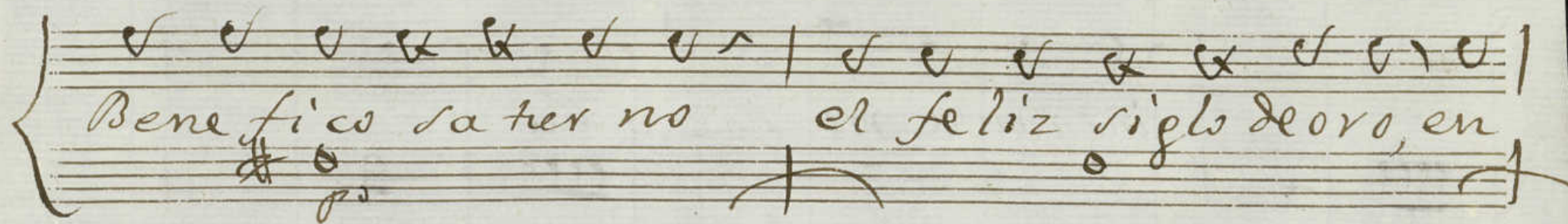

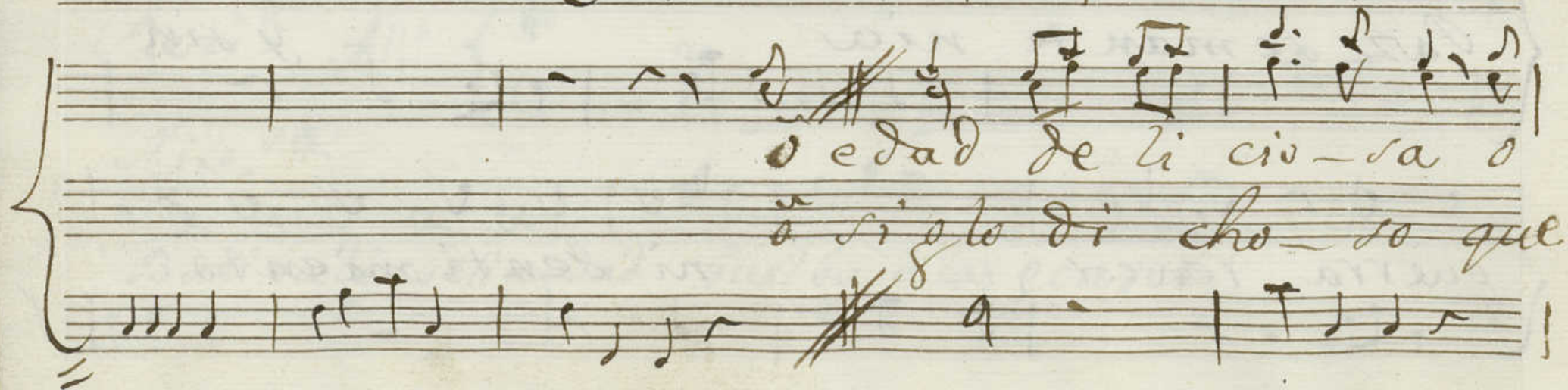
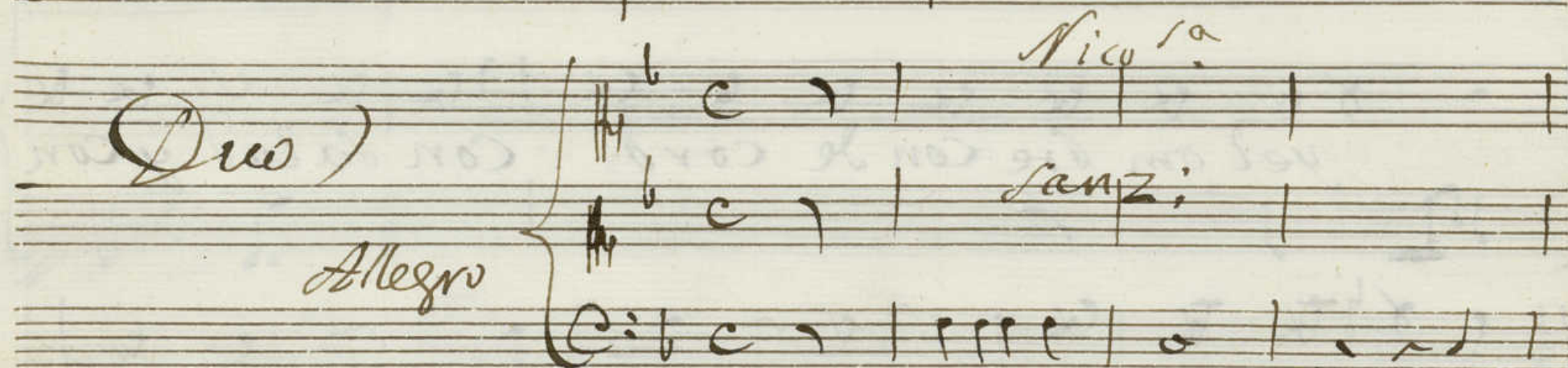
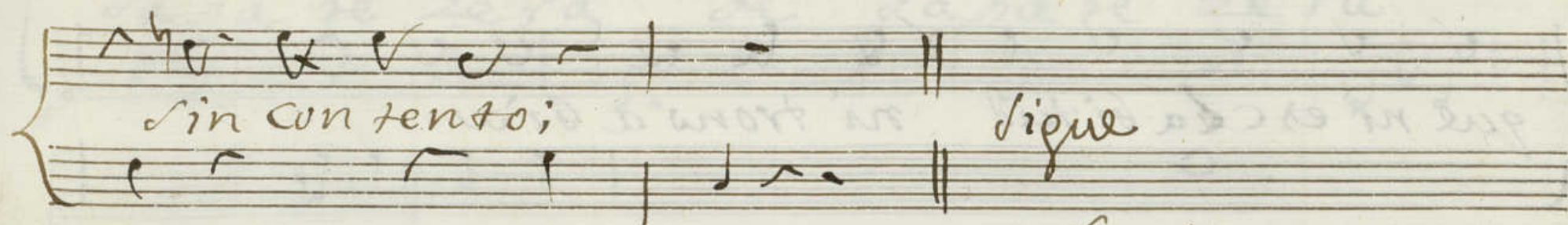
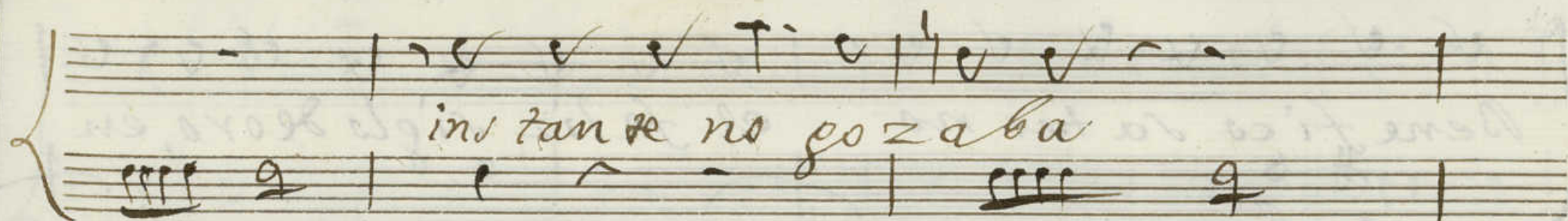

Vi-da <sup>pre</sup>gra-cio <sup>cio</sup>sa ò Vi-da <sup>pre</sup>gra-cio <sup>cio</sup>sa

de- Co no cis-te que de- Co no cis-te

En que la Inocen-cia Rey na ba no mas Reina

la Ingrata la tris-te Vis ta del pe-sar Vis ta

ba no — mai — <sup>Coro</sup> ò

del pe-sar — y sin pa-rar a la

señal ~~del~~ del Pa-to

rot;

~~Allegro~~  
~~allegro~~ ~~dissonant~~ ~~Allegro~~

129<sup>a</sup> Coro.

And. <sup>to</sup>gracioso

En Vano Como esclava

susprizione la menta la gl'ha re aru ten

di do, mar tris - tes mar tris - tes y pe  
y pe sa das  
sa das y pe sa das la ca de noi;

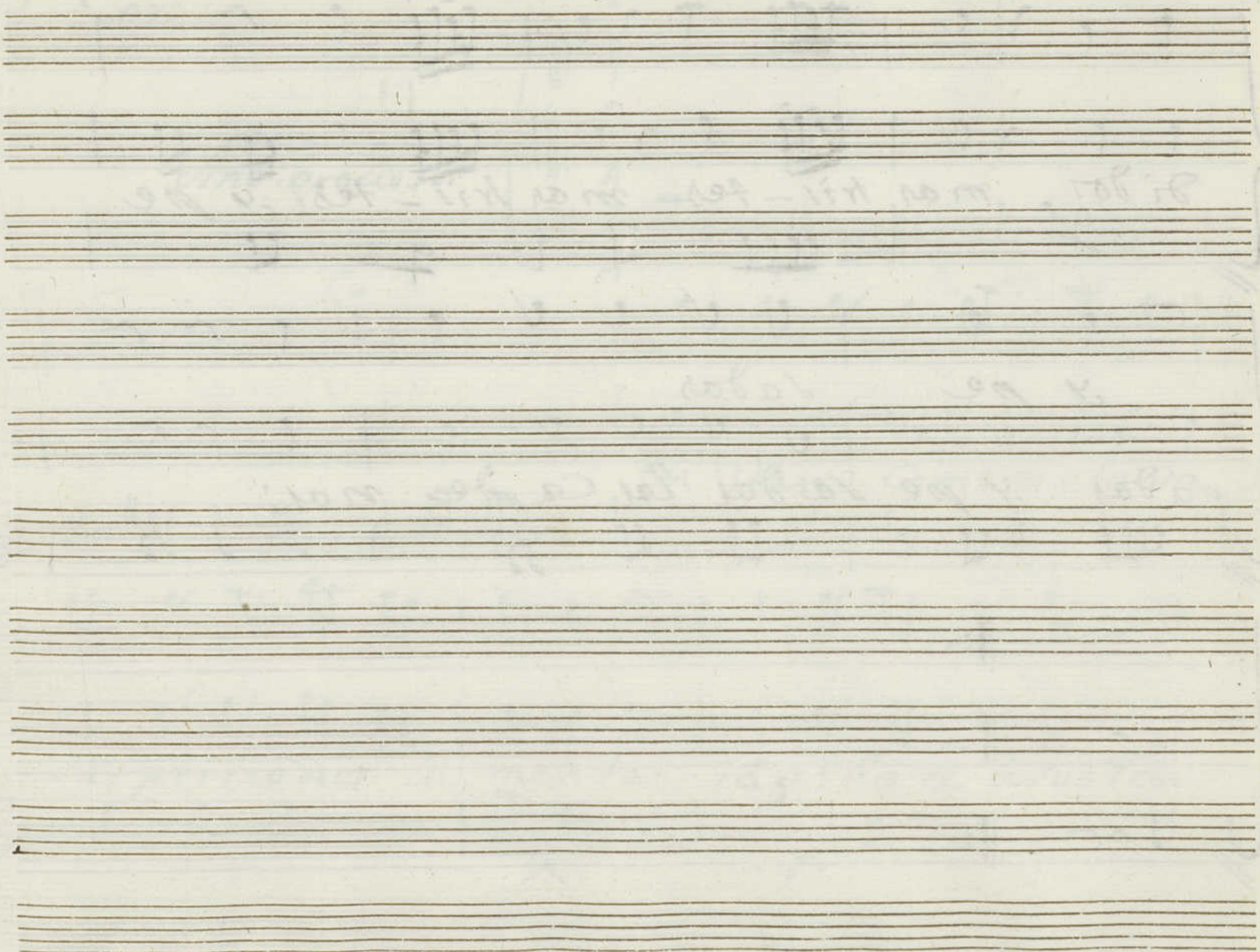

Parte de Clave

En la Comedia: Cuyo fabricio Consul;

Mus 8-4

Tornada 1.<sup>a</sup>

Coro/.

Allegro

Se empieza

de la ciudad — el favorable aus  
 picio el favorable pi — cis y del  
 heroe la inrepida la inrepida Constan cia

y del honor del hero e la in mepi da cons  
 tan - cia cons tan - cias

Una Marcha de oboes y tromp.<sup>s</sup>

# Tornada 2<sup>a</sup>.

Pastoral Aleg.<sup>to</sup>

Se empieza

**System 1:**

La primera edad que breve de no

**System 2:**

so nos de saparece ra que breve de no

**System 3:**

no nos de saparece ra de

Sigue

*Peri.* *Alp.* *Nico sa*

Buelta la vella edad buelta à lo jenses

Bene fico sa turno el feliz siglo de oro en

gloria claudia ni trono havia

Del ombre conde coro Con salud y con paz semante

nia y sin guerra Vencor

ni sentimiento instante no go

zaba sin consento: sigue

*Duo*

*Allegro*

*Nico<sup>la</sup> y sanz*

o e d a d d e l i c i o - s a o .

o ñ s i g l o d i c h o - s o q u e

v i - d a p r e c i o - s a

d e i - c o n o c i - r e

en que la Inocen-cia Reynaba no mas reyna  
 la Ingrata la trín te vír ta del pe sar vír ta  
 da no — mai —  
 del pe — sar —  
 Allegro. y sigue  
 el Pastoral al Allegro

Coro.

And.<sup>te</sup> gracioso

3

4

3

4

3/4

En vano como el clava

surprision en la menta la gl'ha en au ren

di dos, ma trii res ma trii res y pe

y pe

sadas las Cadenas;

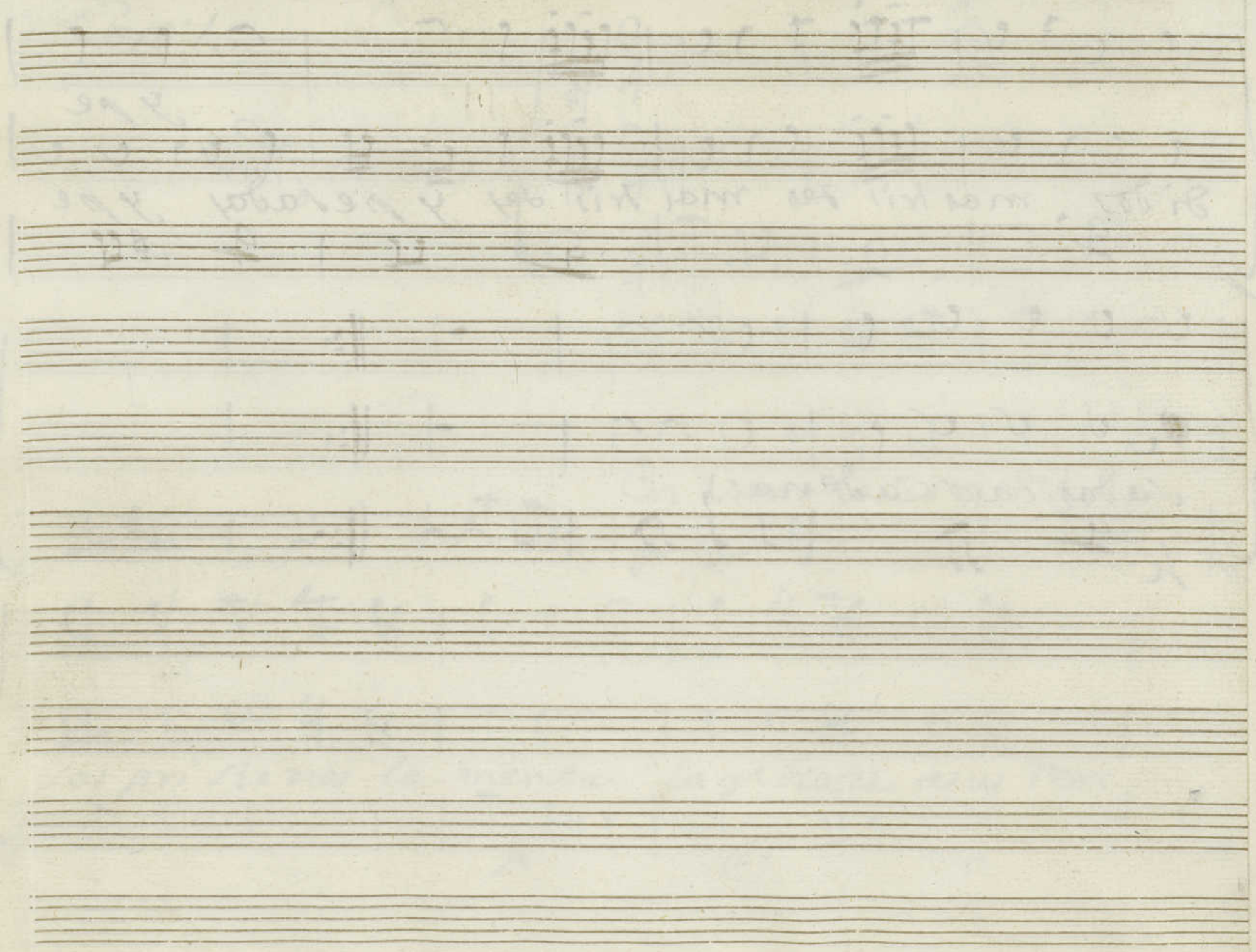

Violin Primero

Núm 8-4

En 2ª Comedia Cayo Fabricio Consul;

Tornada 1ª Coro

sempieza

Allegro

2/4

Marcha de oboe y trompas: 2 veces

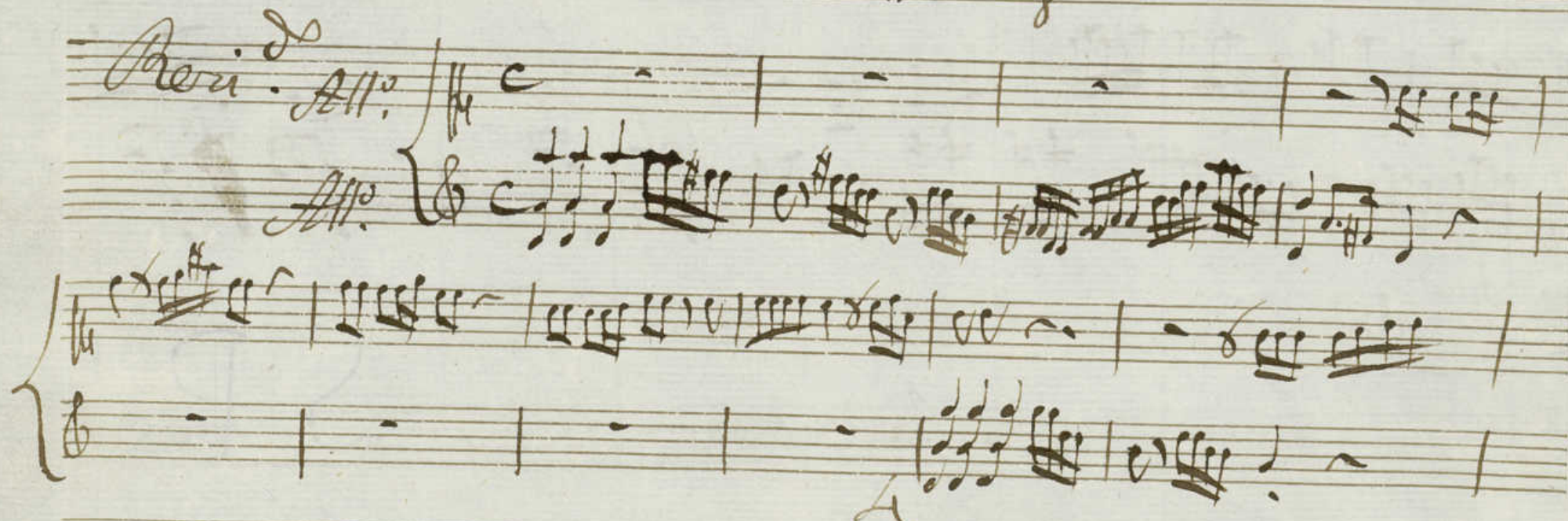

*Tornada 2<sup>a</sup> se empieza*  
*Pastoral Alleg.<sup>ro</sup>*  $\text{G}\flat$   $\frac{6}{8}$  

*Peri.<sup>do</sup> App.<sup>ro</sup>*  $\text{C}$  

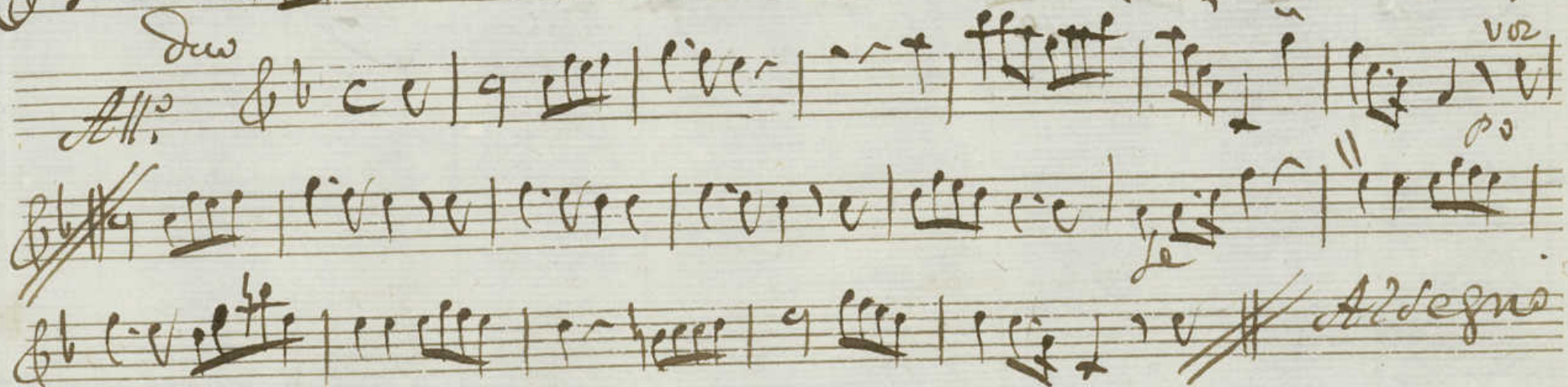
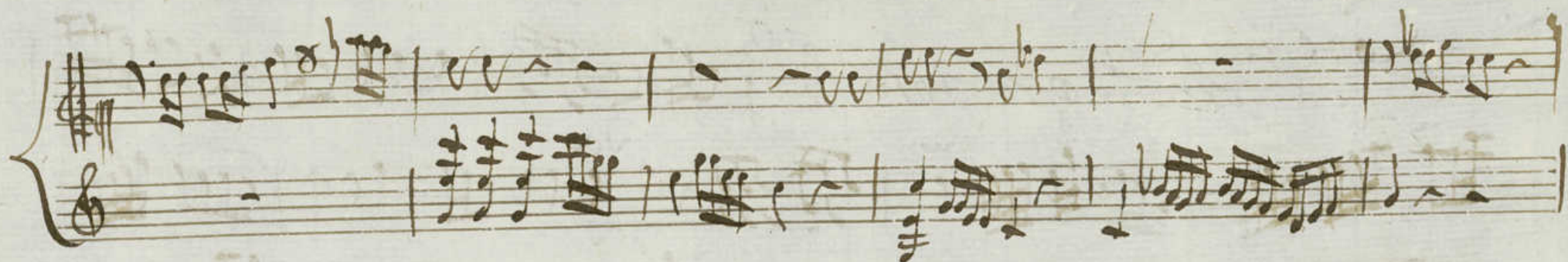

y sigue el Coro Pa  
sador al segno

Coro % And.<sup>te</sup> gracioso & 3

Violin Primero

Mus 8-4

En la Comedia Cuyo fabricio Consal

Tornada 1.<sup>a</sup> Cor

*Allegro* 2/4

Marcha de oboes y tromp.<sup>a</sup> 2 veces

*Tornada 2<sup>a</sup>* *Pastoral Allegre*

*cud.* *le* *Segue*

*Peri<sup>da</sup>* *All.<sup>o</sup>*

*All.<sup>o</sup>*

*All.<sup>o</sup> Duo*

*y Sigue el Coro Pastoral  
Al Segno*

*Coro And.<sup>te</sup> gracioso*  $\frac{3}{4}$

Violin Segundo

Mus 8-4

En la Comedia Cuyo fabricio Consul;

Tornada 1.<sup>a</sup> Cero

Allegro

2/4

Marcha de Oboe y Trompa 2 veces

Tornada 2<sup>a</sup> Coro

Pastoral Alleg.<sup>ro</sup>

Peri<sup>do</sup>

All.<sup>o</sup>

*Duo*  
*Allegro*  
*p*  
*f*  
*p*  
*f*  
*p*  
*f*  
*p*  
*f*  
*Allegro, y sigue el Pastorar al segno*

*Volte*

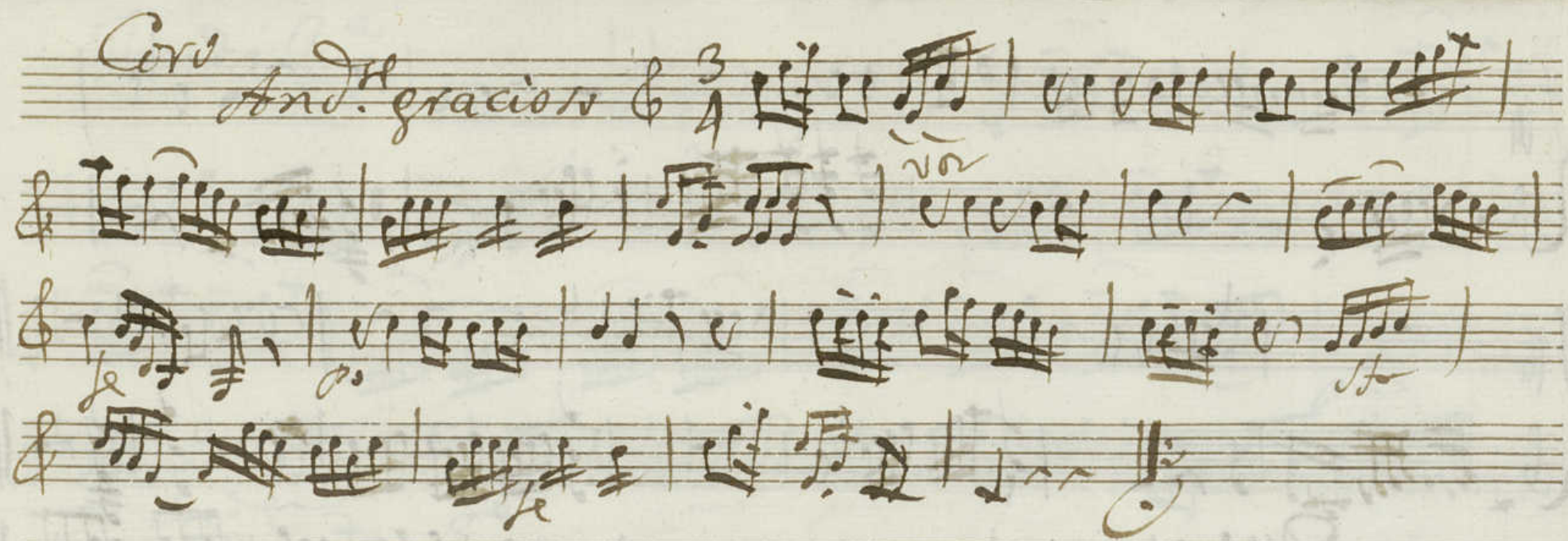

Violin Segundo

1

Mus 8-4

En la Comedia

Cayofabricao Consul;

Tornada 1.<sup>a</sup> Coro

*Allegro* & # 2/4

Marcha de Boer y Tromp.<sup>s</sup> 2 very

*Tornada 2<sup>a</sup>* *Pastoral Alleg.*  $\text{G}\flat$   $\frac{6}{8}$

*Cred.* *2e* *primo* *Sigue*

*Peri<sup>do</sup>* *All.<sup>o</sup>*  $\text{C}$

*Sigue*

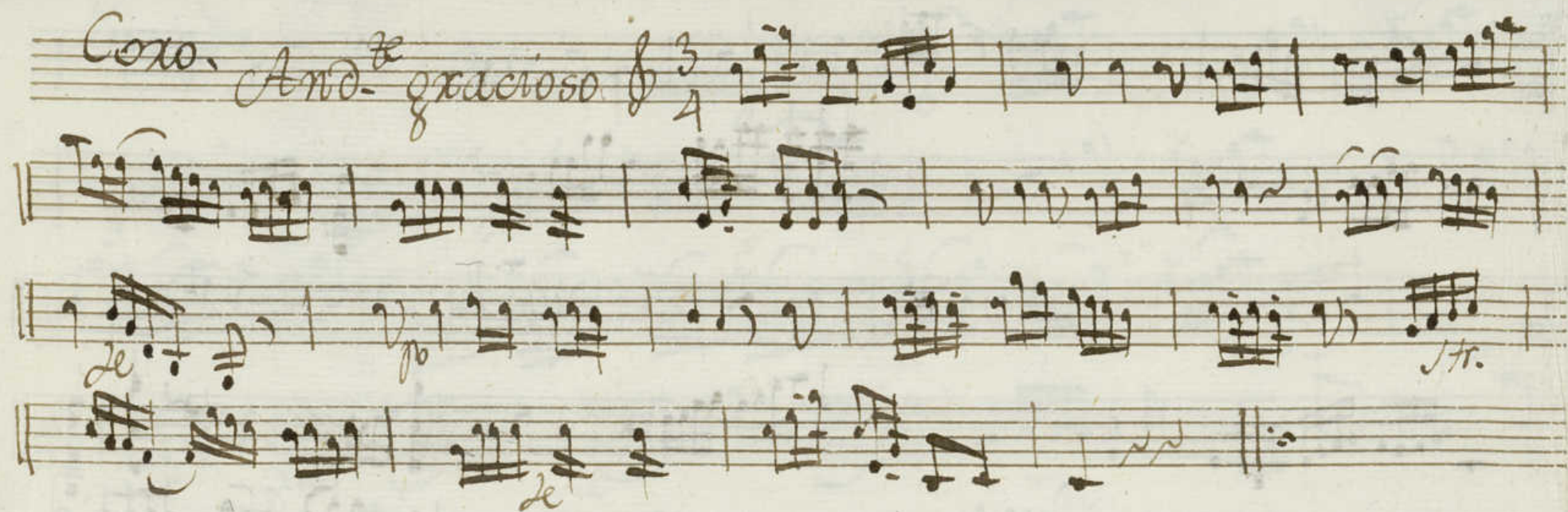

Obse Primero

En la Comedia

Cayo Fabricio Consul;

Mus 8-4

Tornada 1.<sup>a</sup> Cor

Allegro

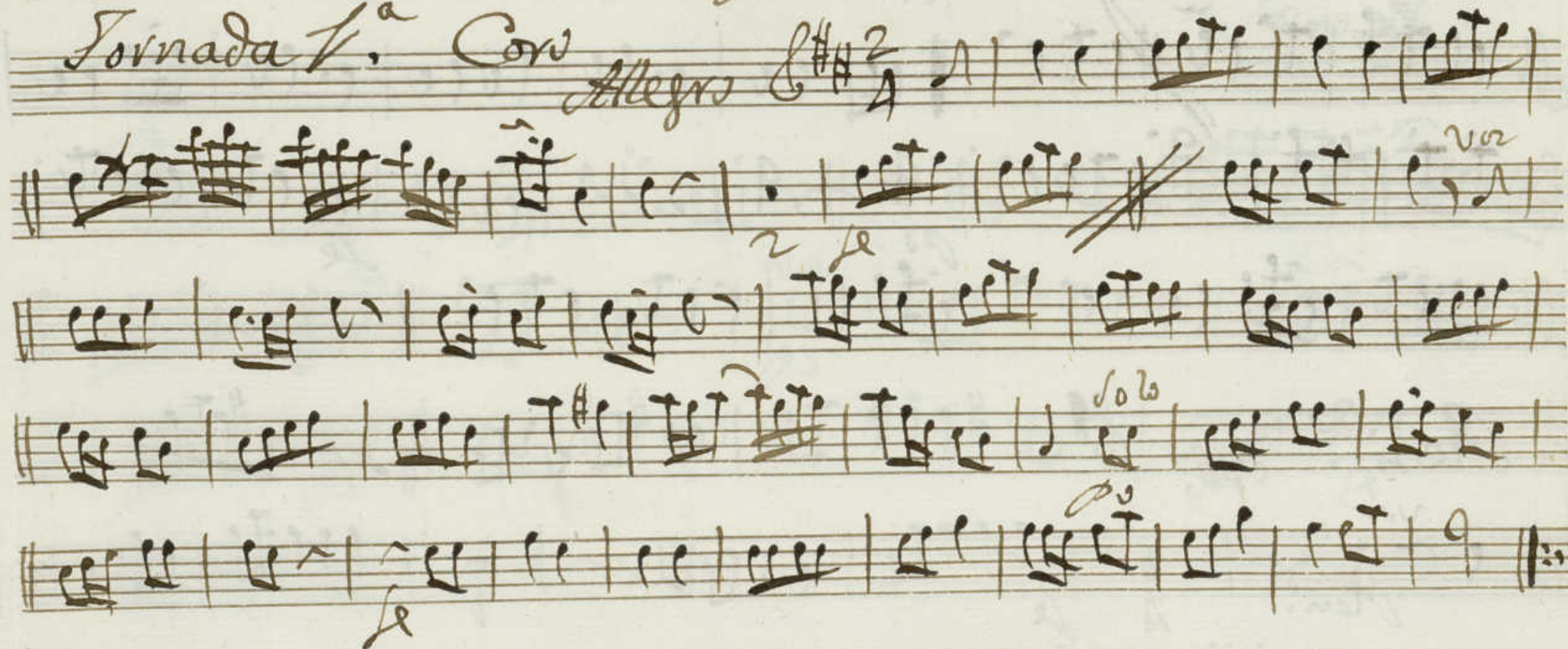
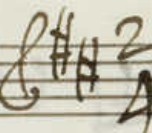

*Tornada 2<sup>a</sup> Coro* *Pastoral*  $\text{G} \text{ } \frac{6}{8}$

*Sigue*

*Revi. do* *All.<sup>o</sup>*  $\text{G} \text{ } \frac{6}{8}$

*Revi.*

*Duo*

*Sigue*

*Allegro, y sigue el Pastoral al  
Segno*

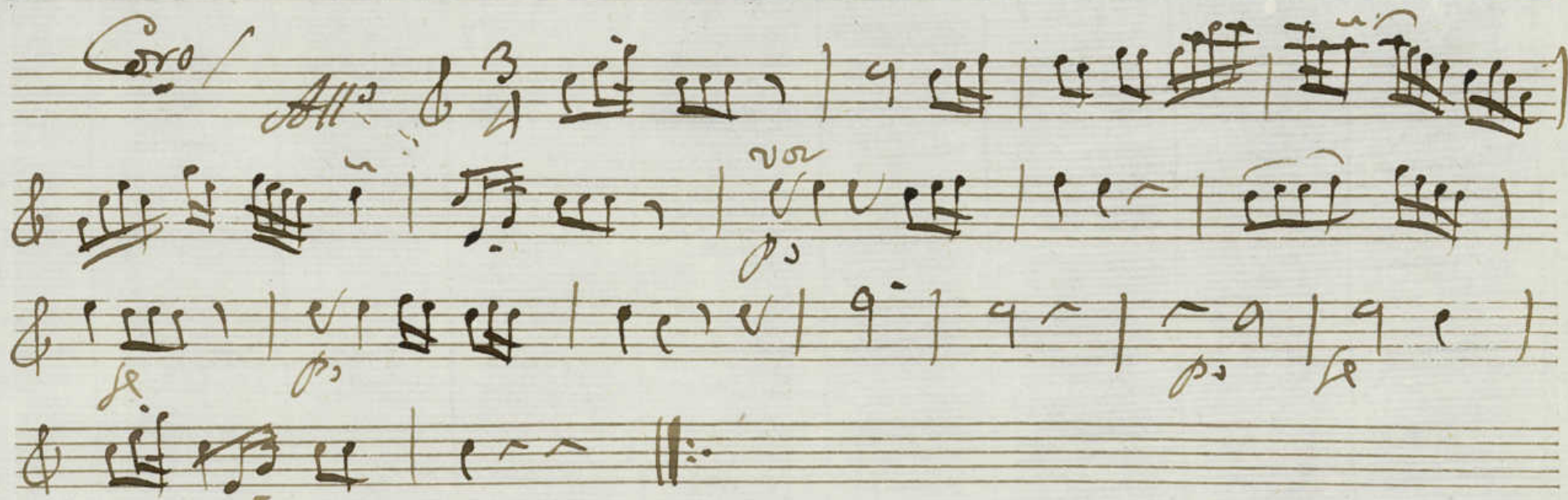

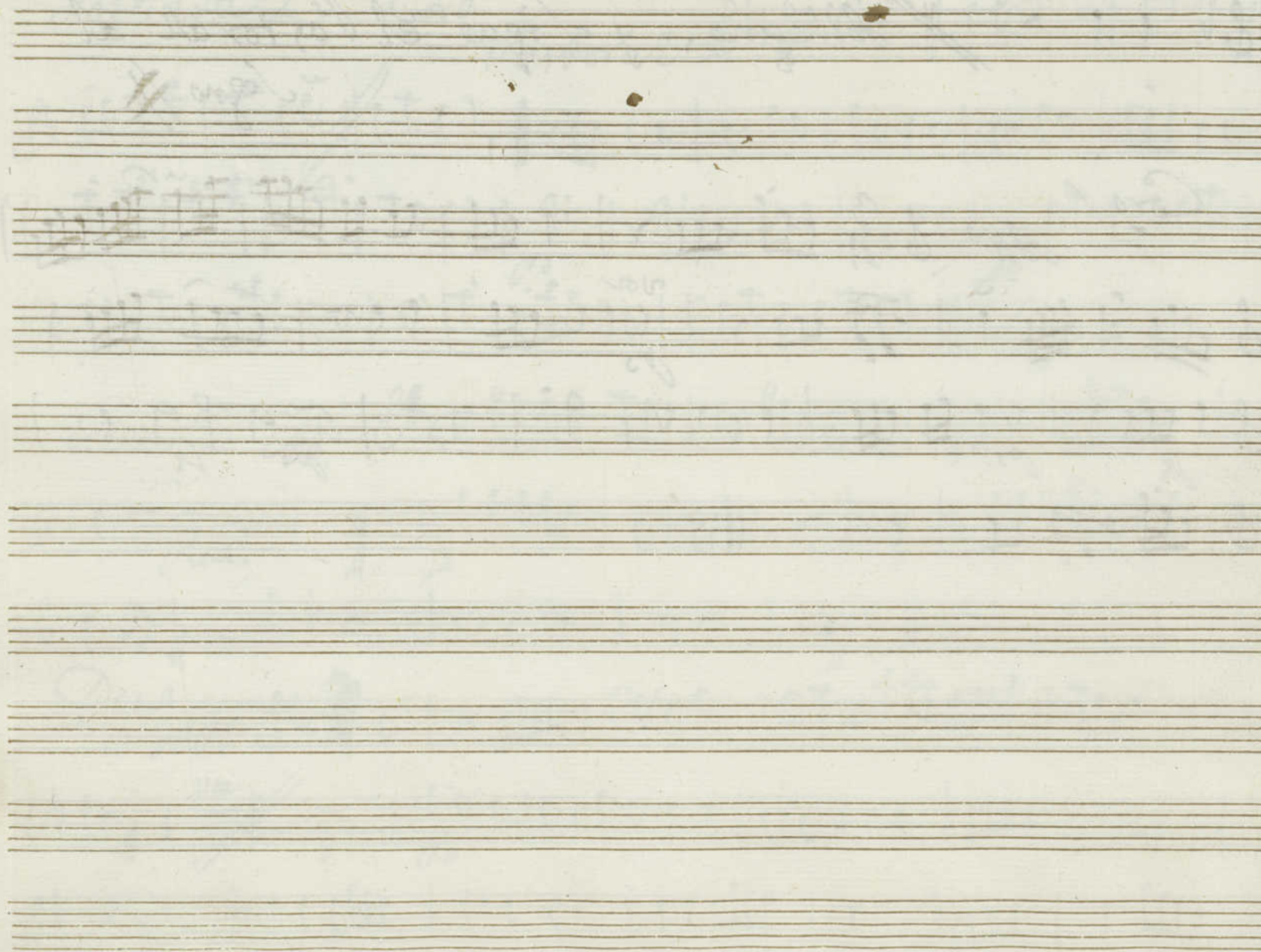

Oboe Segundo

mas 8-4

En la Comedia Cayo Fabricio Consul;

Tornada 1.<sup>a</sup> Coro

# Tornada 2.<sup>a</sup> Coro

Pastoral & 6/8

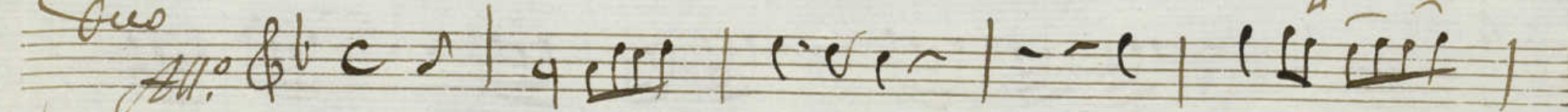
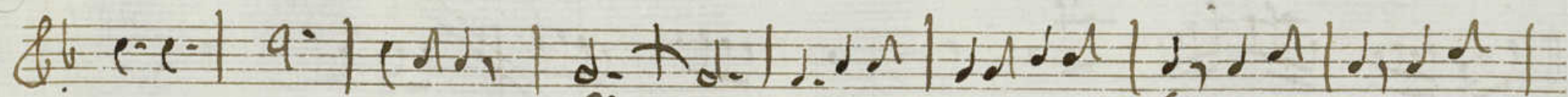

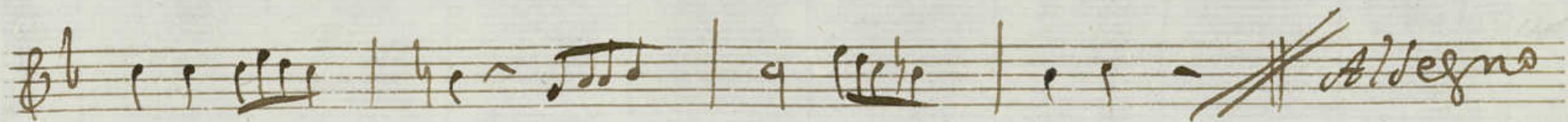

*ysigue el Pastoral al*  
~~*Allegro*~~ *Segno* ~~*Allegro*~~

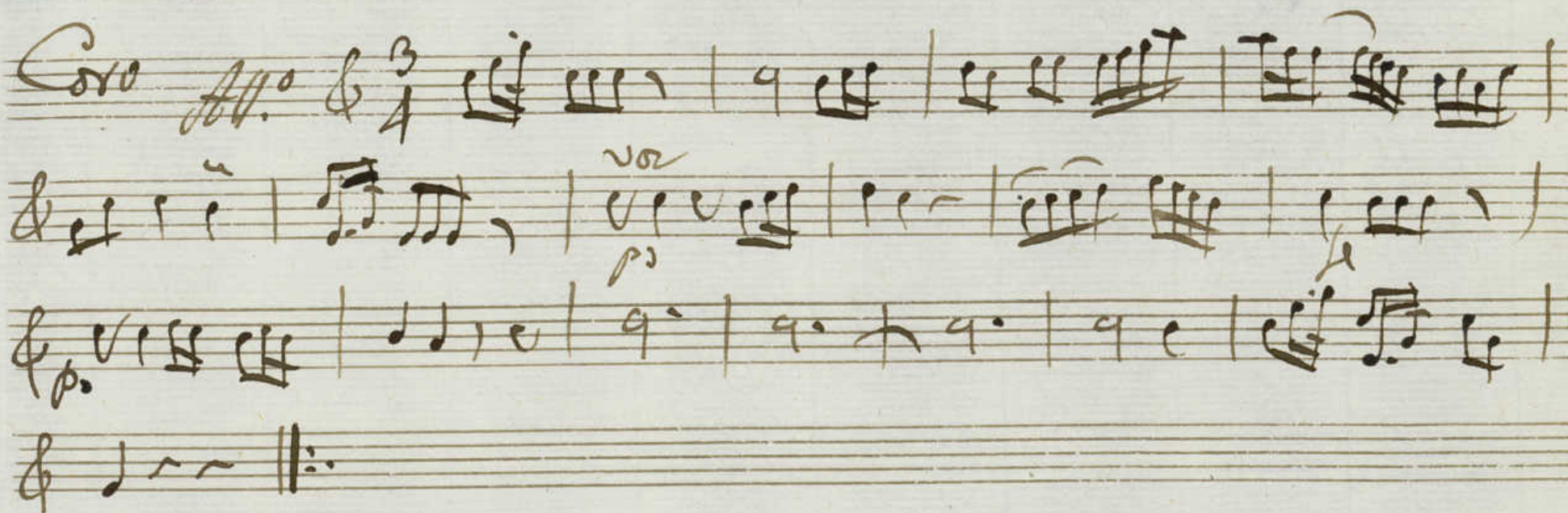

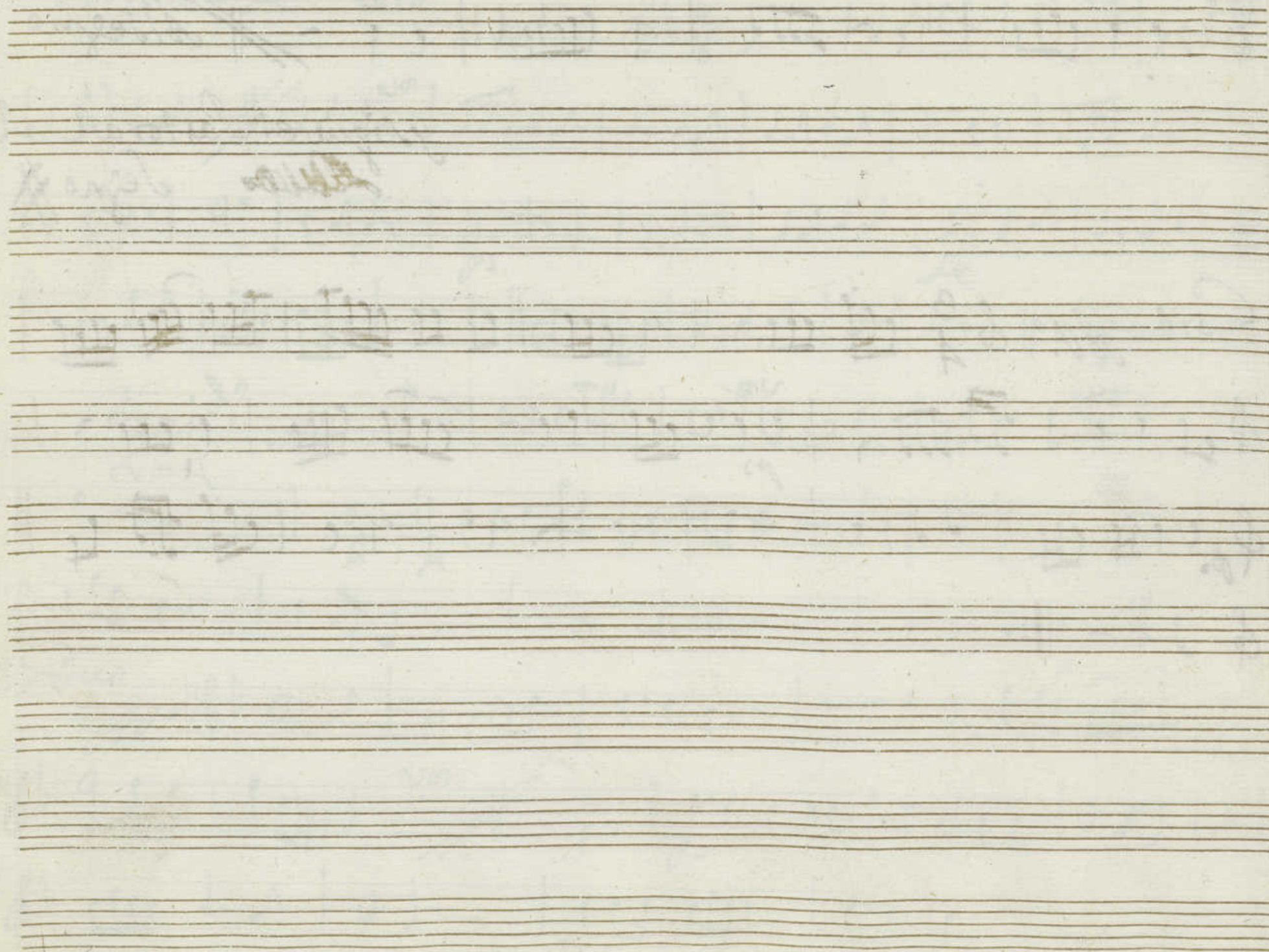

*Trompa Primera*  
*En 2a Comedia*

*Cayo Fabricio Consul*

Man 8-4

*Tornada 1.<sup>a</sup> Coro* *Clavines*

*All.<sup>o</sup>*

*2/4*

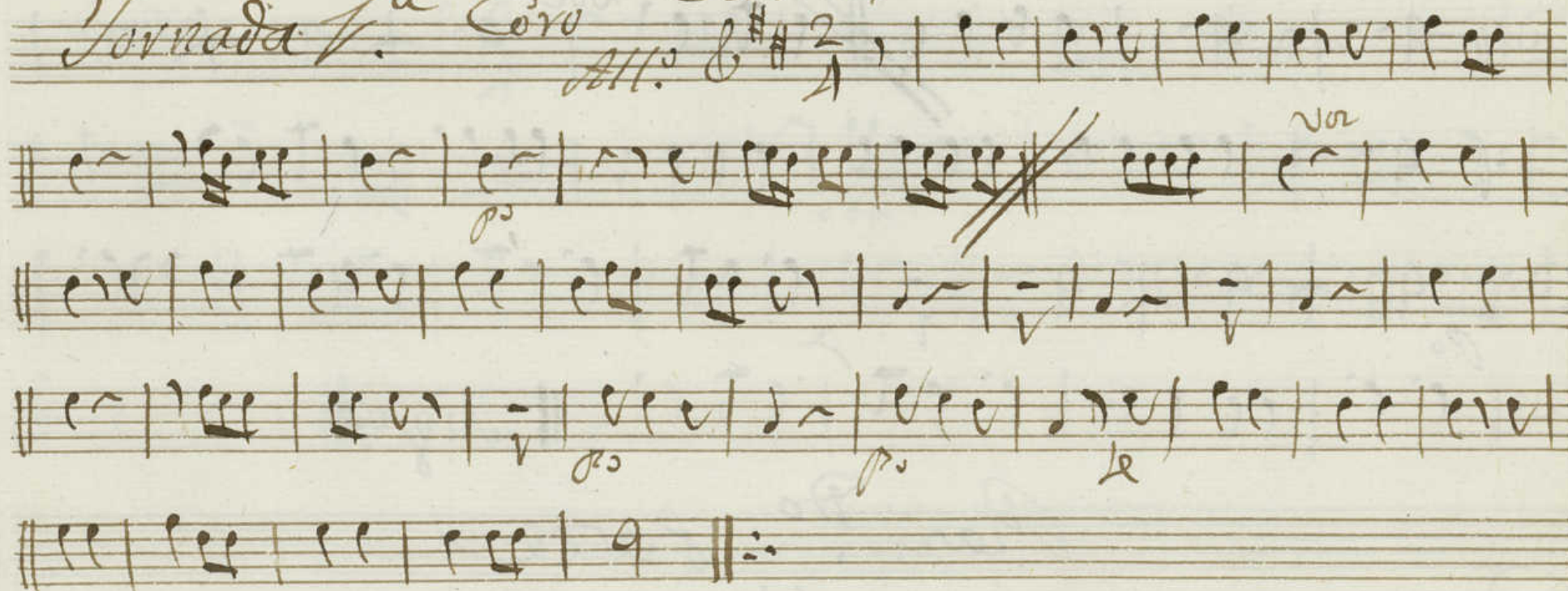

*Marcha* *no*

*2/4*

# Tornada 2.<sup>a</sup> Coro

Pastoral  $\text{C}:\flat \frac{6}{8} 4. + 4. |$

$\text{C}:\flat 4. + 4. | \text{r r r r} \text{ } \text{r r r r} \text{ } | 4. + 4. + 4. |$

$\text{C}:\flat 4. | \text{r r r r} | \text{r r r r} | \text{r r r r} | \text{r r r r} | \text{r r r r} |$

$\text{C}:\flat 4. + 4. + 4. | \text{r r r r} | \text{r r r r} | \text{r r r r} | \text{r r r r} |$

$\text{C}:\flat \text{r r} | \text{r r r r} | \text{r r r r} | \text{r r r r} || \text{sigue}$

Peri. Do fare

Duo  $\text{C}:\flat \text{C} | \text{r r r r} | \text{r r r r} | \text{r r r r} | \text{r r r r} |$

$\text{C}:\flat \text{r r r r} \text{ } \text{r r r r} | \text{r r r r} | \text{r r r r} | \text{r r r r} | \text{r r r r} |$

$\text{C}:\flat \text{r r} | \text{r r r r} \text{ } \text{r r r r} || \text{allegro y sigue el Pastoral}$   
allegro  $\text{X}$

Coro In C.  
All.<sup>o</sup> 3/4

Solo

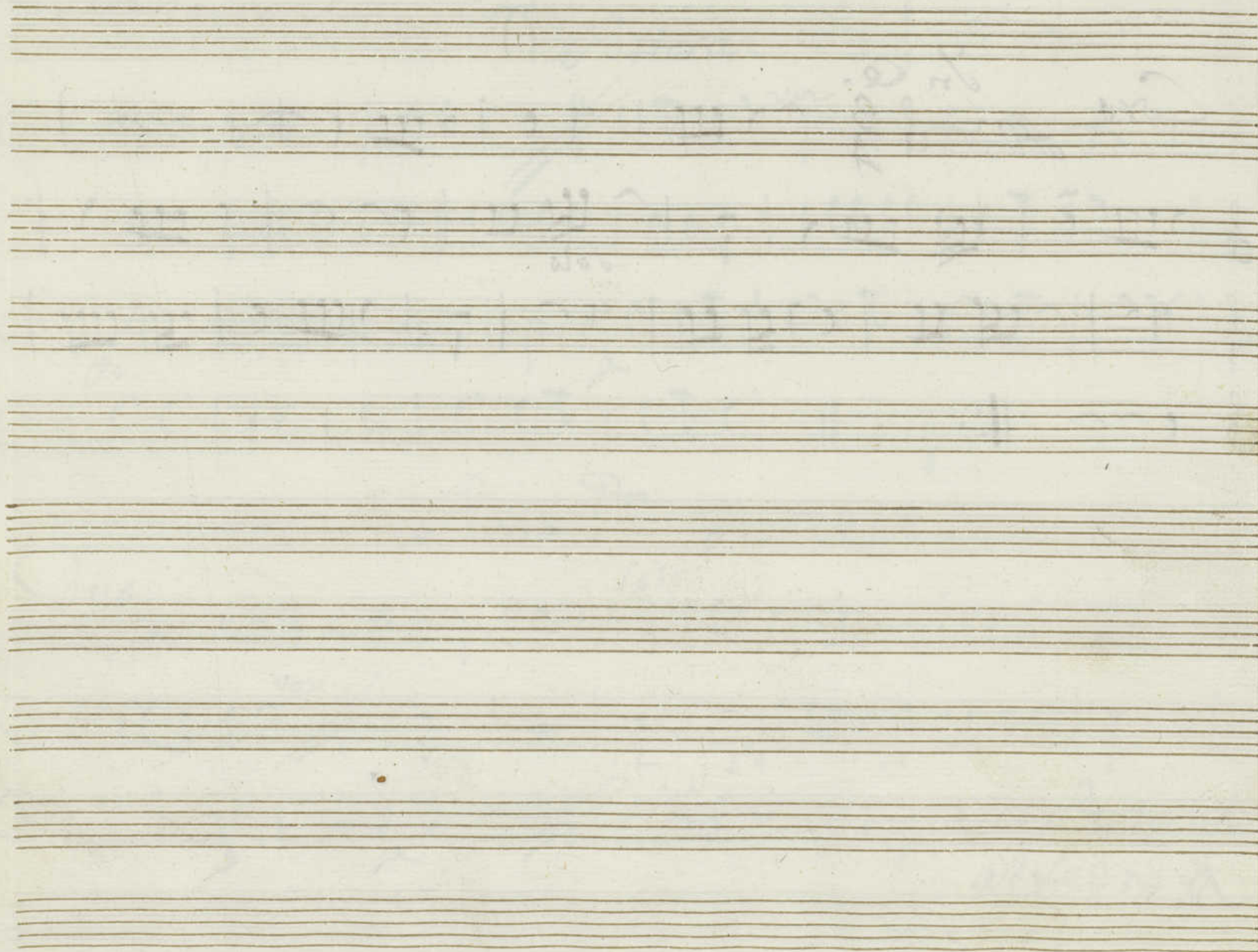

*Flauta Segunda*  
*En la Comedia*

Mus 8-4  
*Cayo Fabricio Consul;*  
*Clarinet*

*Tornada 1ª Coro*

*All.<sup>o</sup>* &  $\sharp\sharp \frac{2}{4}$

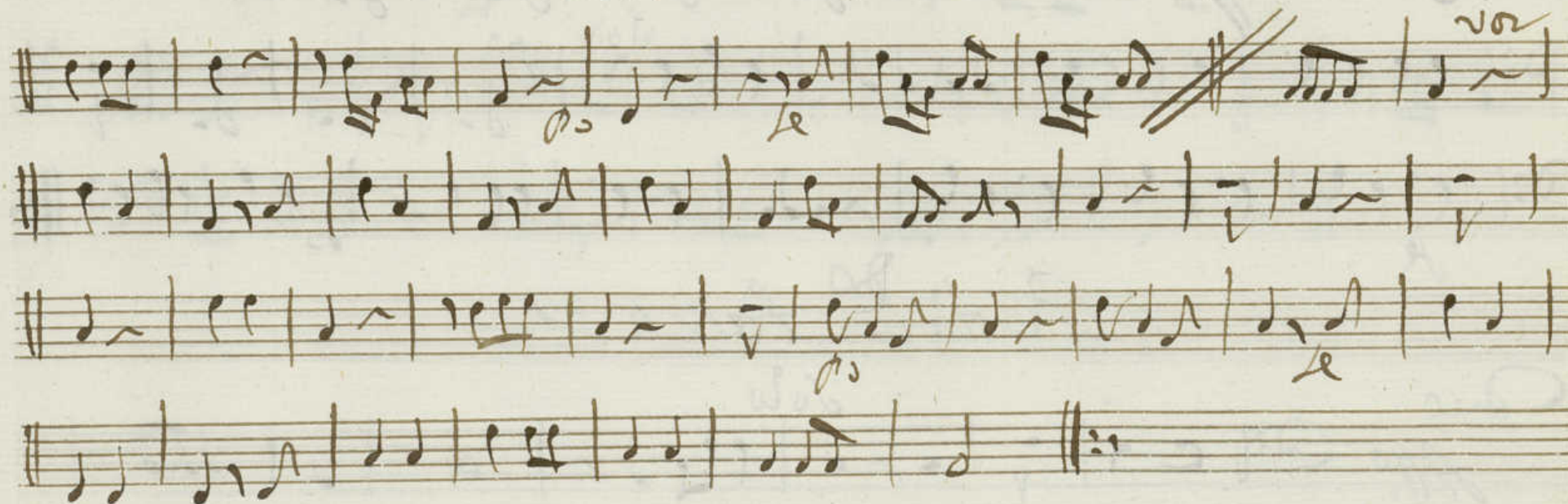

*Marcha no*

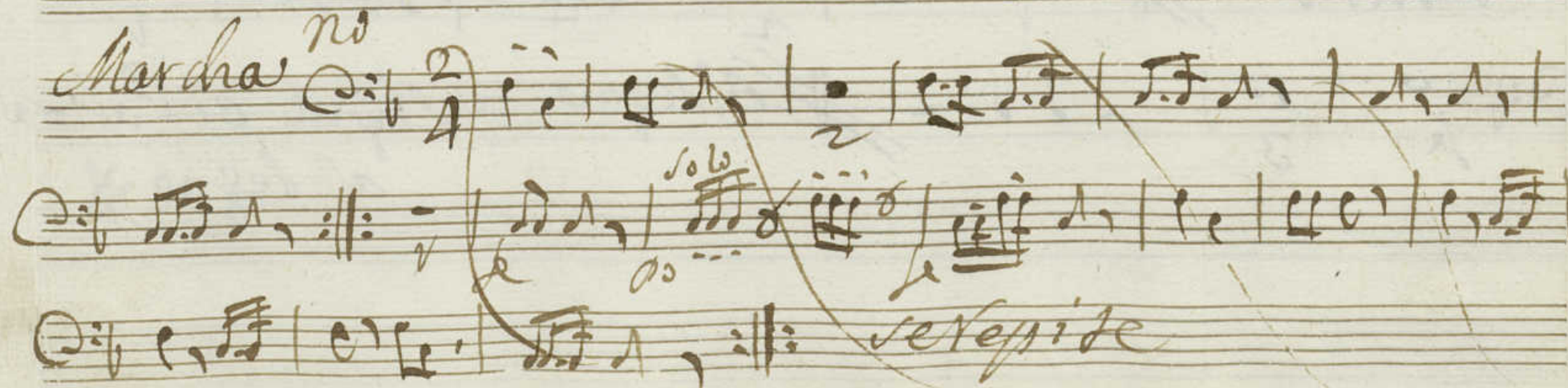

*Tornada 2.<sup>a</sup> Coro Pastoral* *Organo*

*Organo*

*Peri.<sup>do</sup> fare*

*Quo* *solo*

*All.<sup>o</sup>*

*Allegro y sigue el Pastoral*  
*allegro*

Coro Ince  
All.  $\frac{3}{4}$

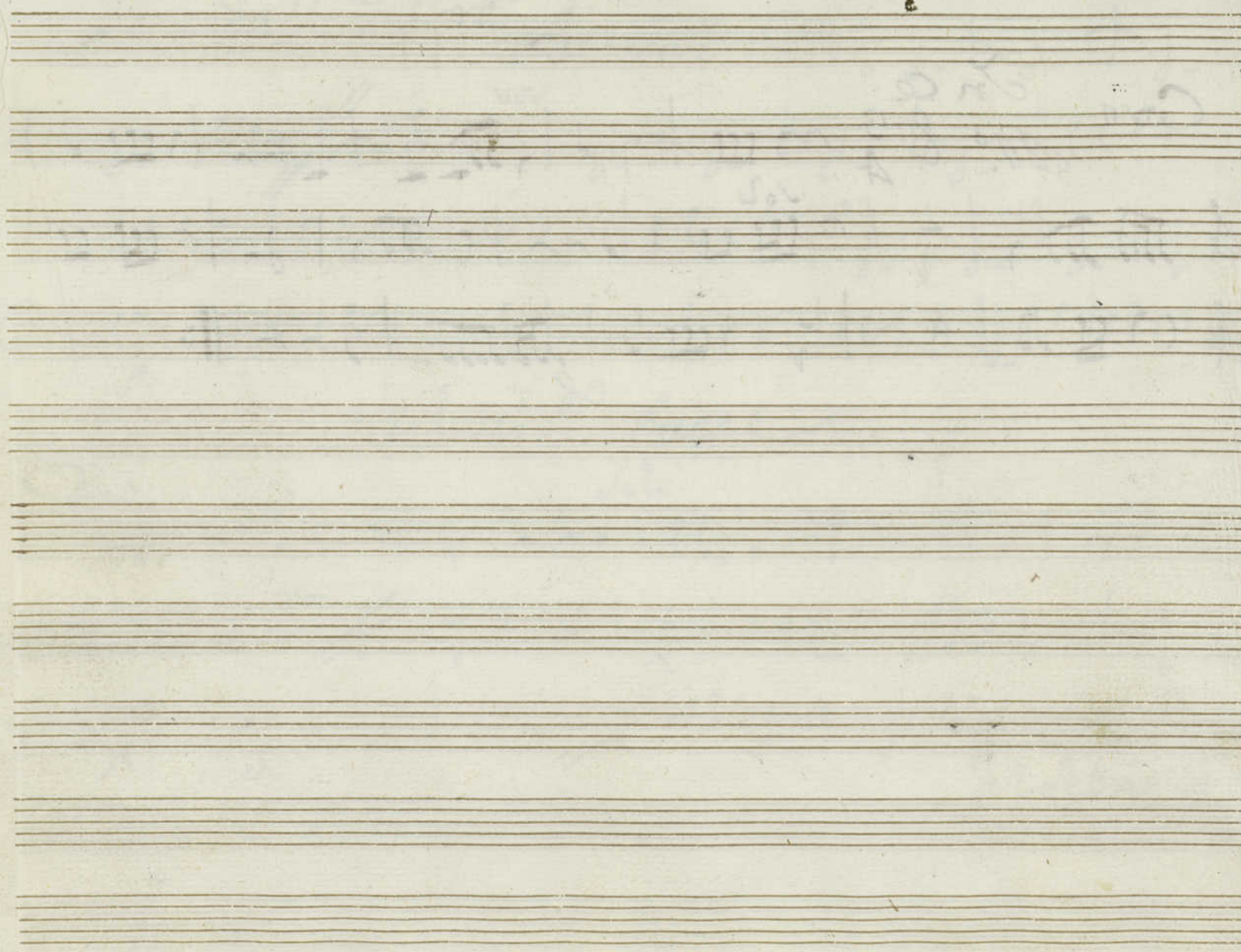

Contrabajo:

Mus 8-4

En la Comedia Cayo Fabricio Consul;

Tornada 1.<sup>a</sup> Coro

All.<sup>o</sup> C:  $\sharp\sharp$   $\frac{2}{4}$ , |  |

 |

 |

 |

 |

 |

Marcha de Oboes y Trompas 2 veces

# Tornada 2<sup>a</sup>

Pastoral Alleg<sup>ro</sup>

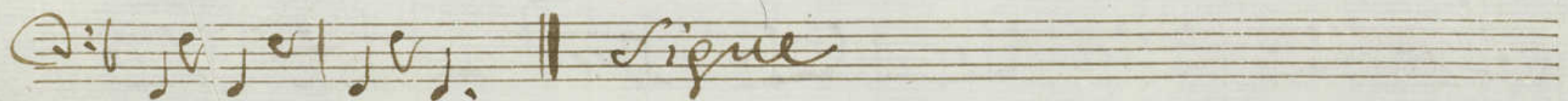
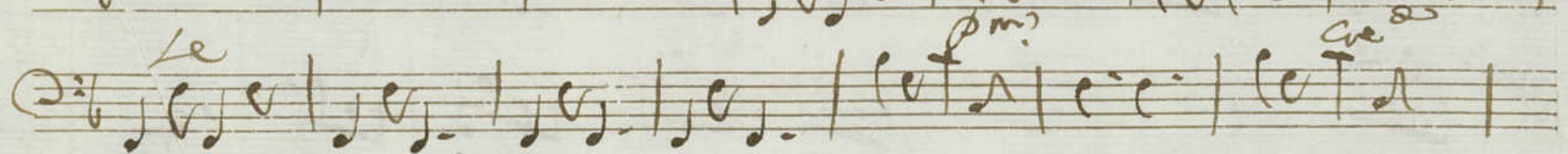
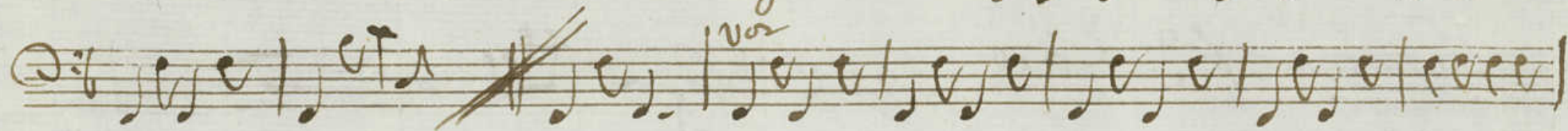

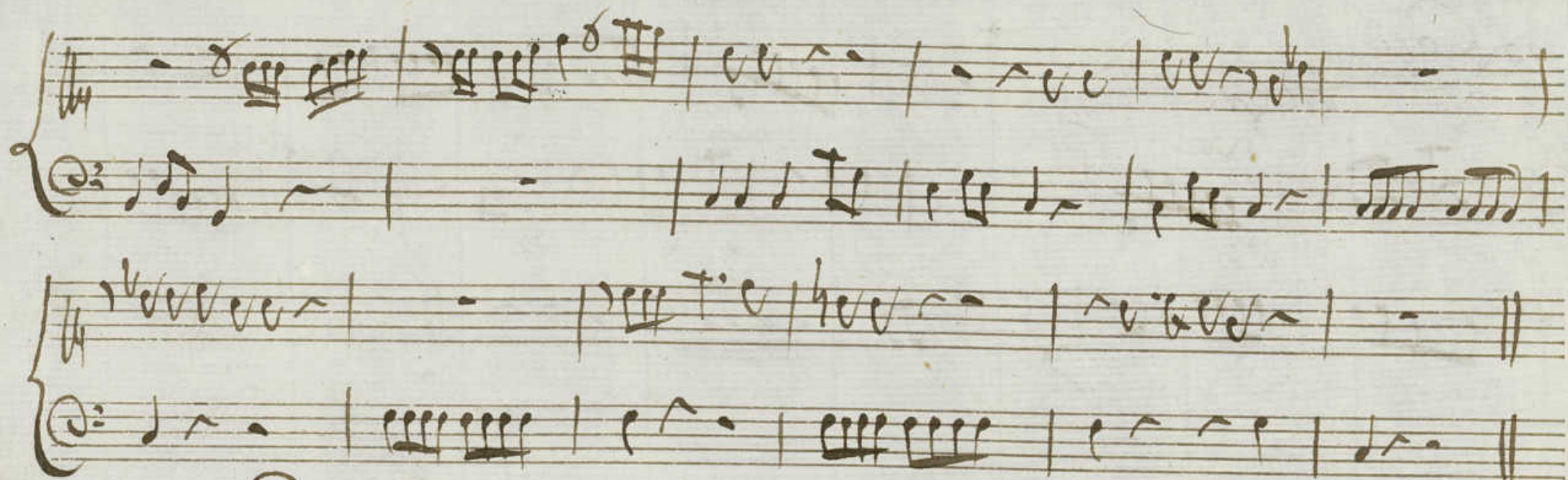

*Quo*  
*Allegro*

*y sigue el Pastoral al d<sup>no</sup>*

*Volte*

