

mus. 626-13

Violin part

El Oble.

a toda Orquesta ^(Orchestra)
Sra. Cámara

626-13

El Huelo

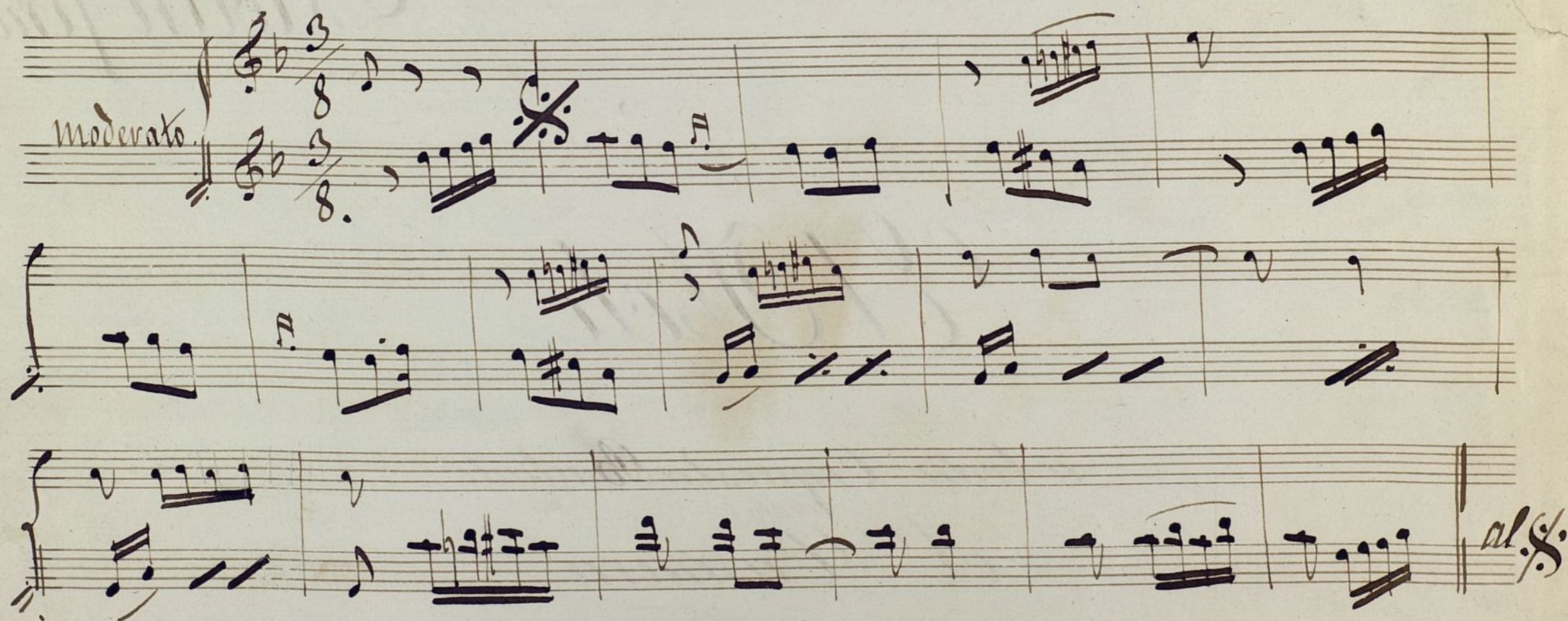

El Holo

Violin I^o

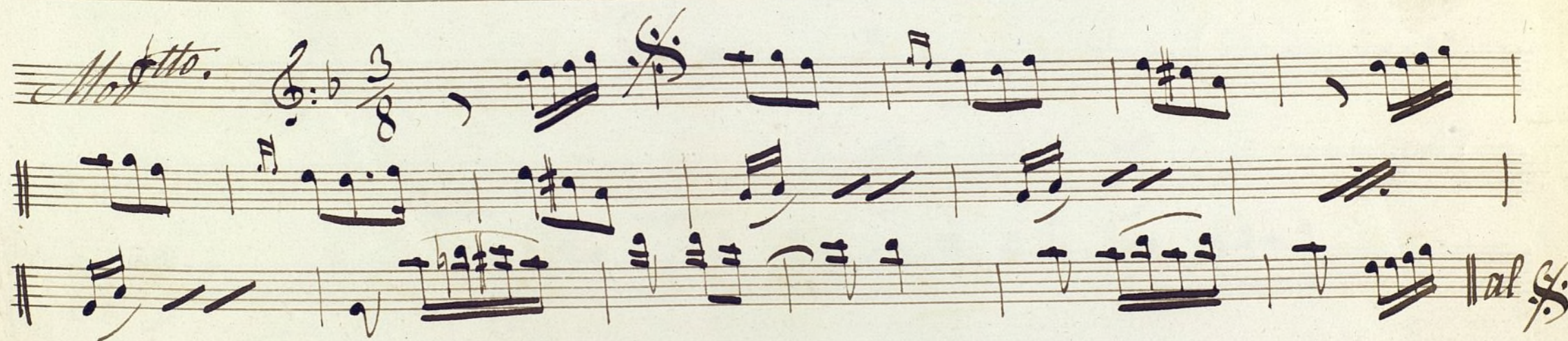

Sol hole

Violin 1^o

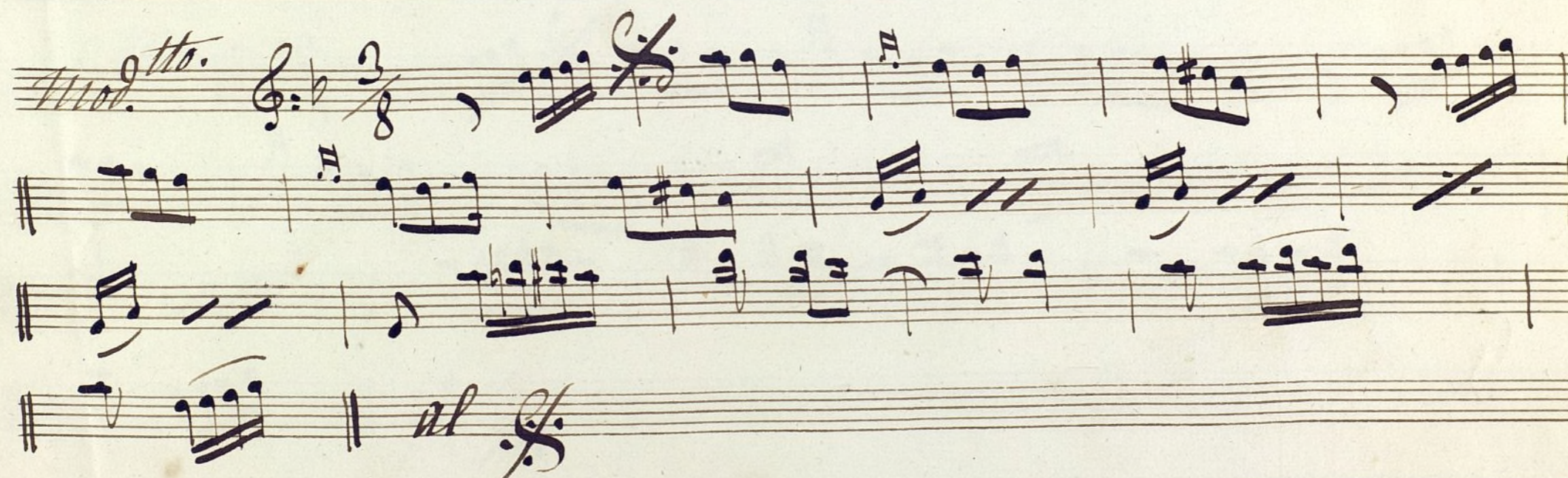

El Holo

Violin 1º

El Huelo

Violin 2^a

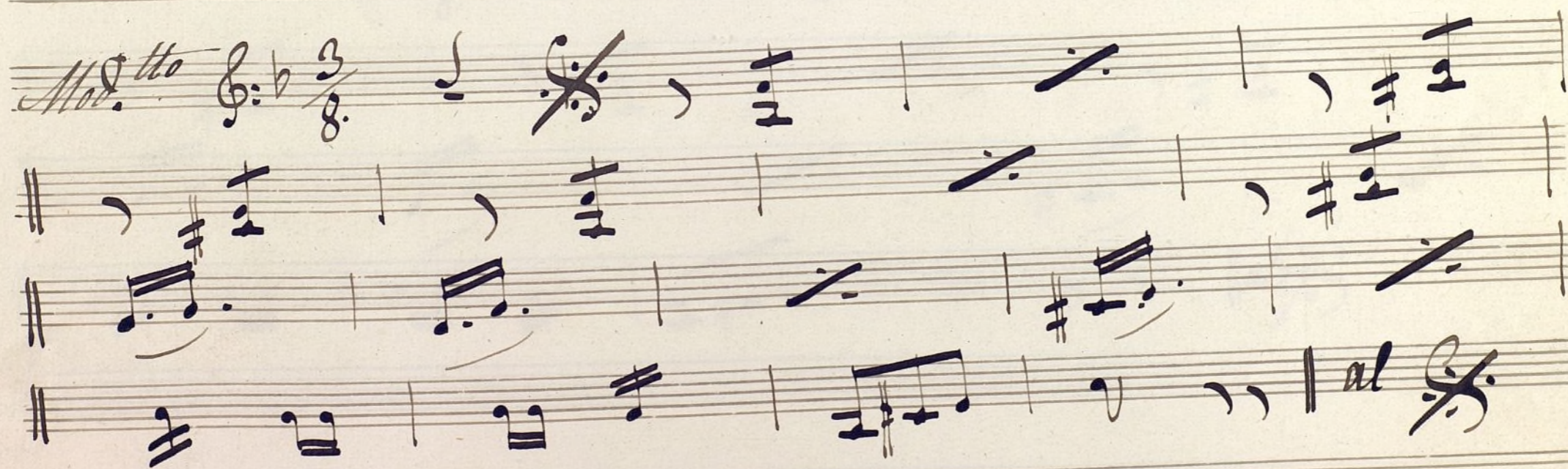

El Holo

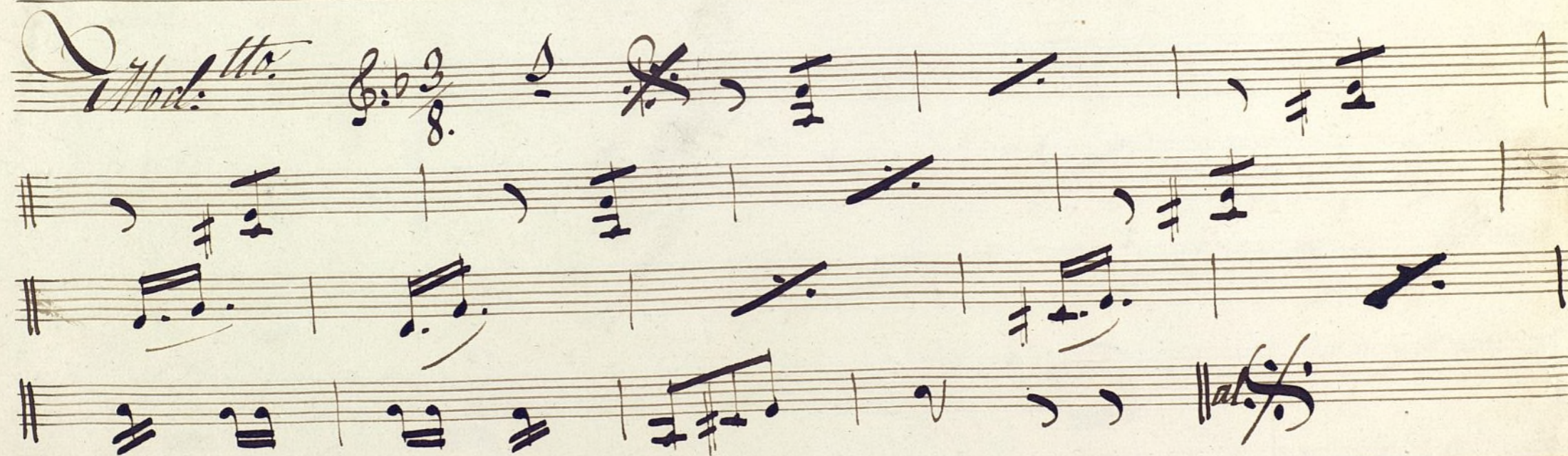
Violin 2^o

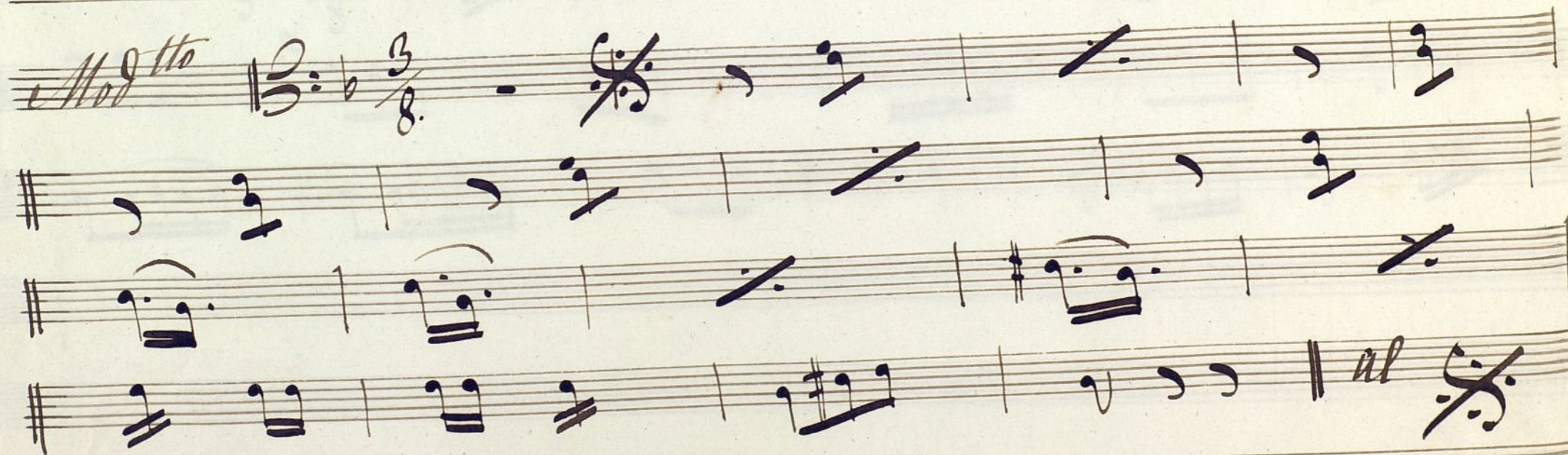
*El Holo**Violas*

El Holo.

Flauta y Flautín

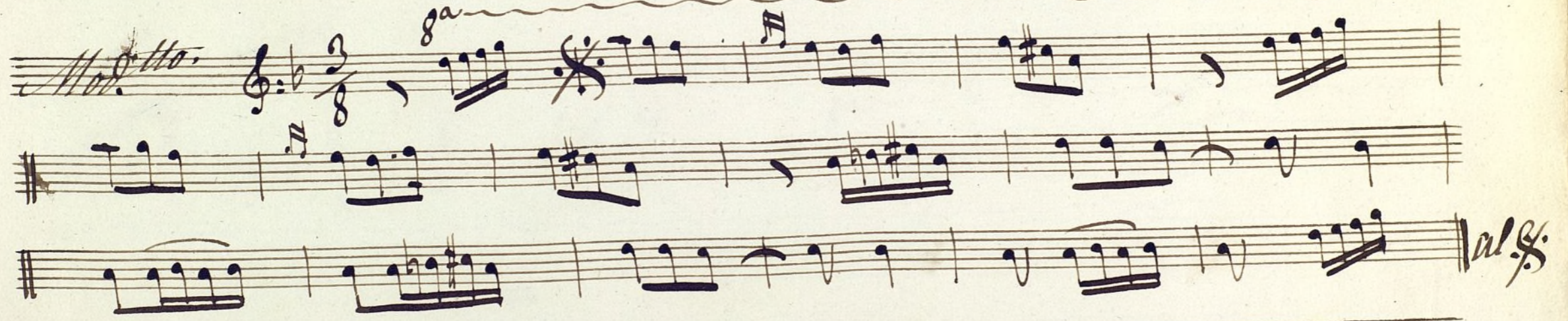

El Holo

Soprano

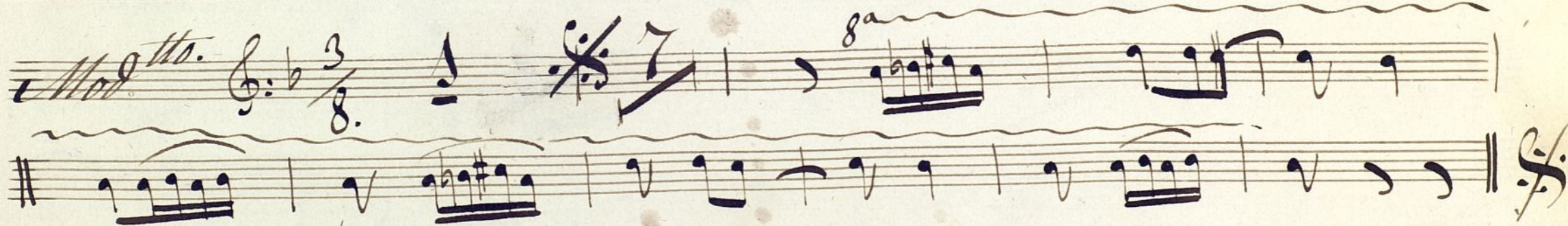

El Mol

Glee

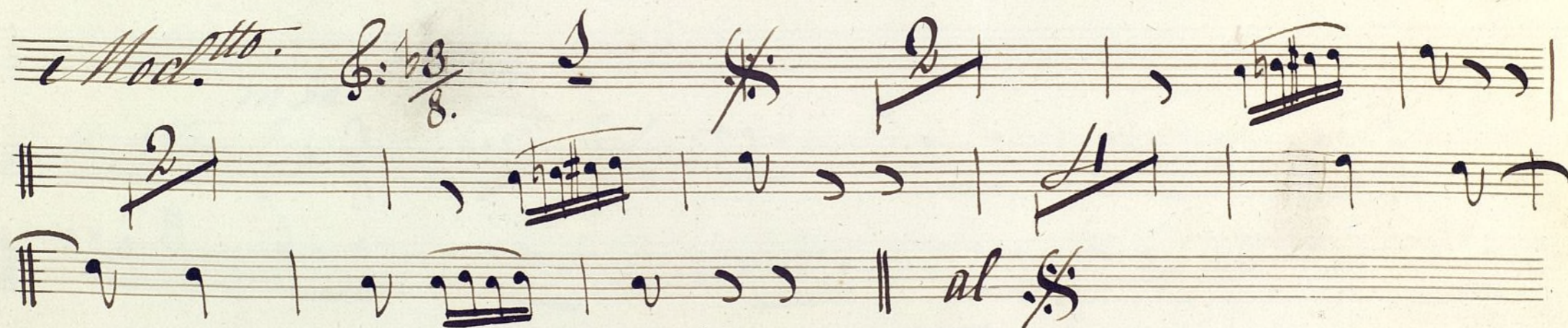

El Holo

Clarinete

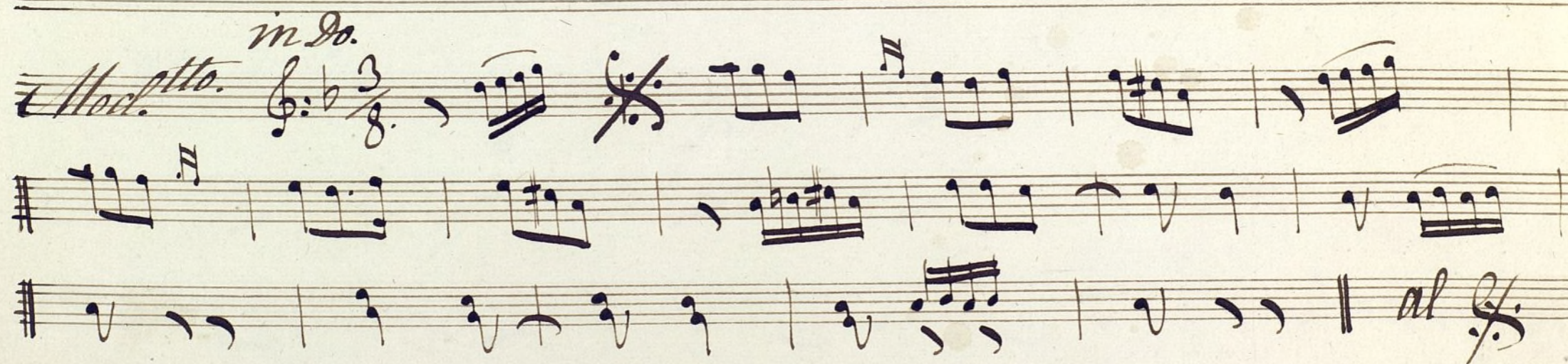

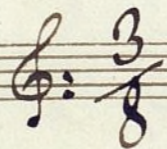
*El Holo.**Grampa 1^a**Mod. 1^{to}. In Fa,*

El Holo

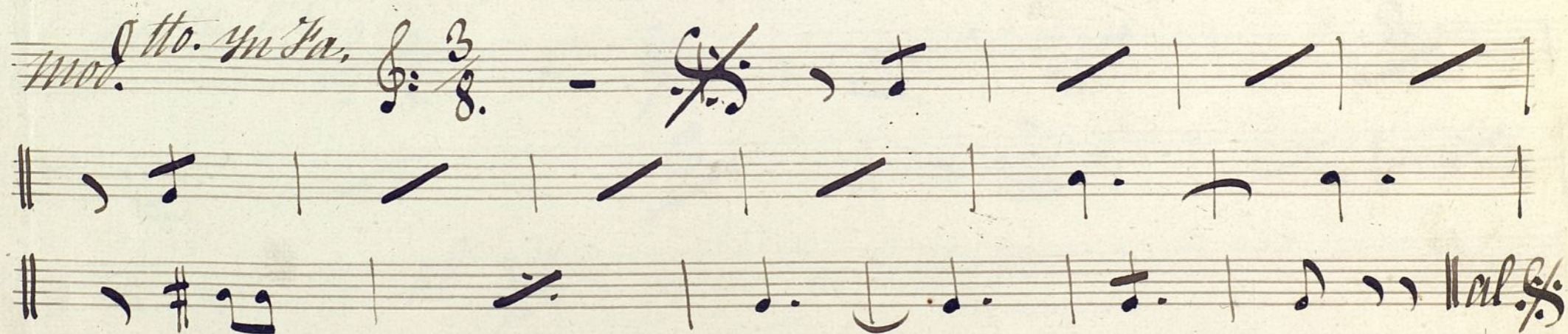
Trompa 2^a

El Holo

Cornetines

Moc. lto Yu Si. b $\frac{3}{8}$

El Hote

Sigotes.

El Holo.

Trombon y Tiple

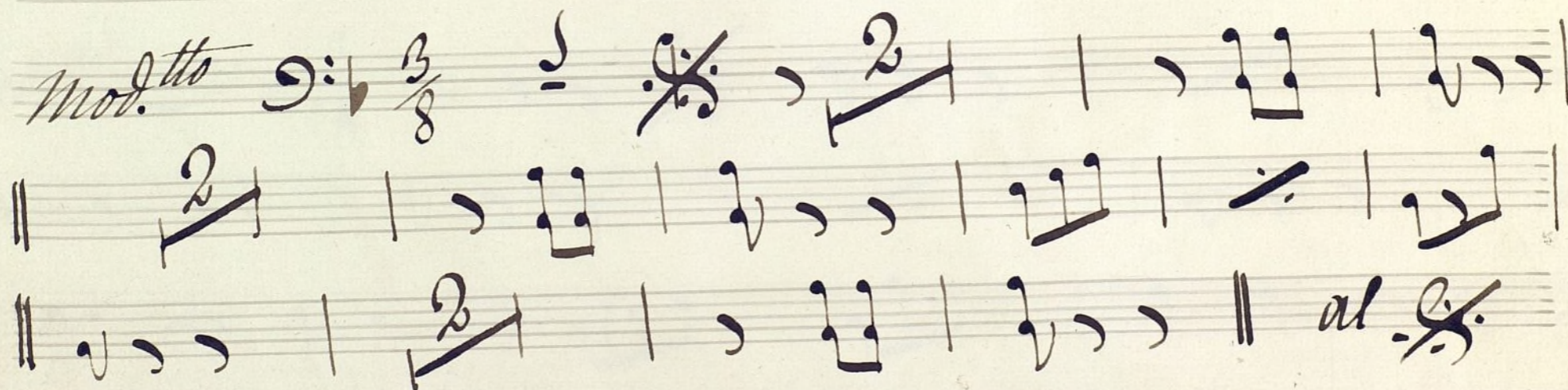

El Mole

Violle Basso.

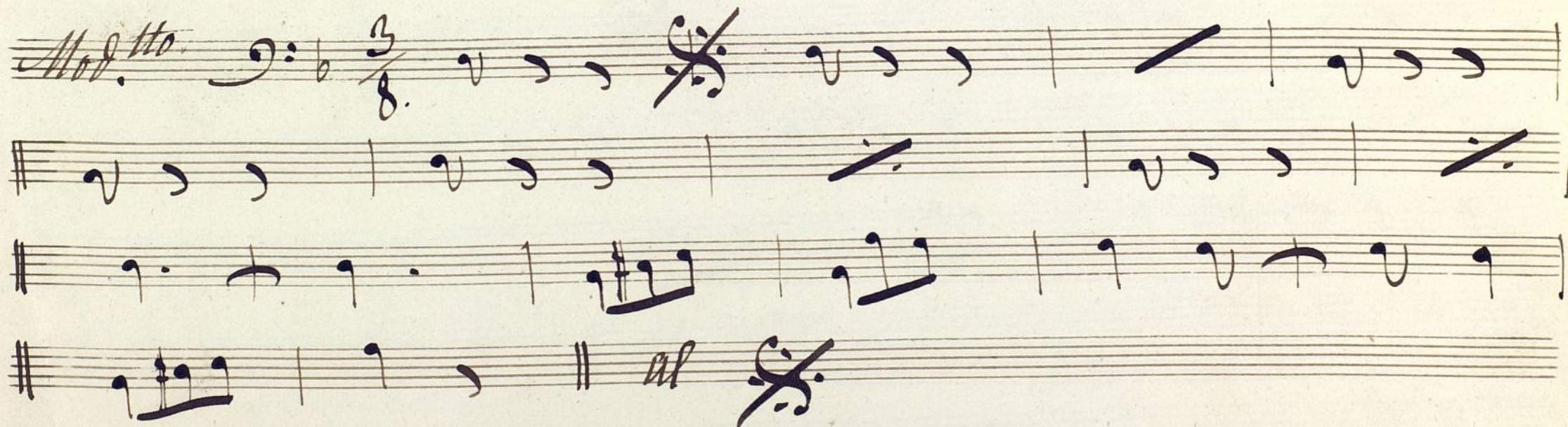

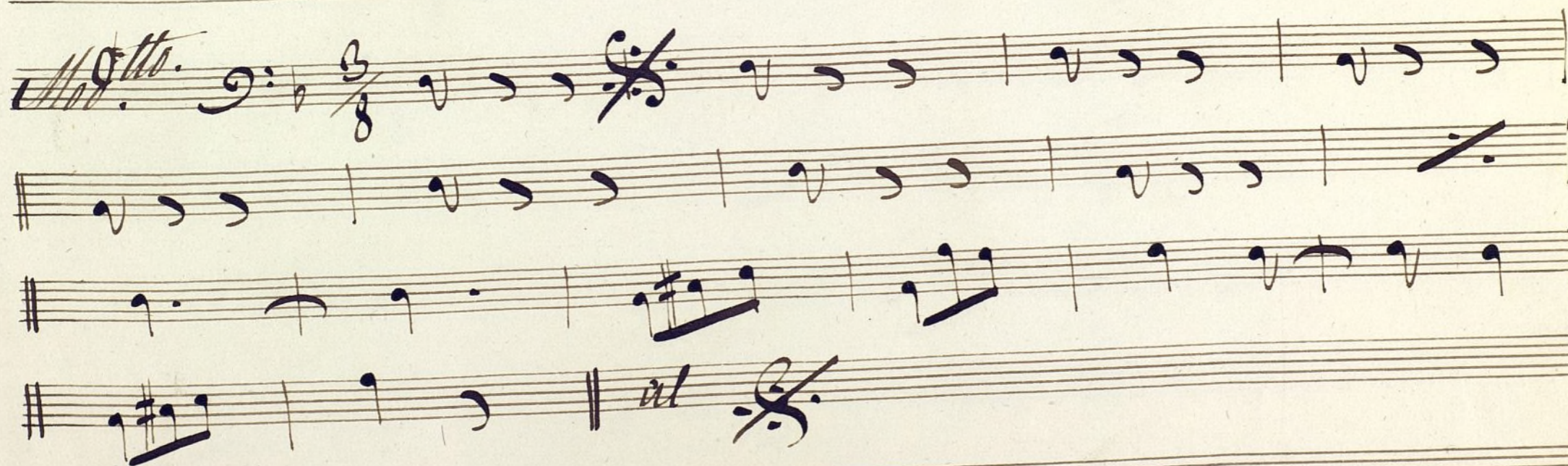
*El Holo**Voll' e Basso.*

Col Solo

Violle e Basso.

