

Son 6 Papeles.

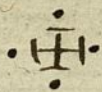

MUS 70-12

Voz y Baxo Con Violines

Trompas Para el Bayle

y intitulado *La Huerta de Casani* ^{alma}

Para La Comedia del arca de Noe

Hueta de Casani

Del Sig. Antonio Guerrero

1752

1
2
3
4
5

70-12

54	58	17
25	71	82
3	93	86
47	24	75
58	17	25
69	69	69
71	82	14
82	14	58
93	36	93

1752

Voz y Baxo

Con Violines y Trompas

Solo Andantino
Allegretto

S.^a Camp^a

E1 A-

mor es a bispa señoras

que bulle que

pi cay le banta sus ronchas le banta sus von

chas

2^a y d'algo

A-

lerta queri das a lerta que ri das

s a ber sa cu dir se esta plagamal di ta

s a ber sa cu dir se esta plagamal di ta esta-

plaga mal di ta

y-

mueran los hombres mueran mueran los hom bres

que hellos son las abis pas peores las abis pas peo-

res

Las 3^a

mas no los sol

feros que ellos son abis pitos de capay som-

bre ro que ellos son a bis pi tos de Capaysm-

Al 4^o
bre ro ay dul z es a bis pos ay

dul z es a bis pos que vay lamos al son de los

brin cos al son de los brin cos al

son de los brin - cos

esto lo repite Entramoro Solo //

Con otra letra distinta //

y luego da la señal, — y muevan los hombres &

Todas menos la S^a Theresa y la S^a y dalgo //

Seguid^a Serias 2

Solo Andantino Allegretto

3/4

3/4

Al so tillo al so tillo lle bo mis

ansias lle bo mis ansias porque en lo berde

so lo tengo es peranza tengo espe-

ranza

por que en lo ber de so

tengo es peranza

ay pra do ver de

- ay pra do ber de

los amantes y -

burros to dos te muer den to dos te

muer den

los amantes y - bu

rros

to dos te muer den

Rosa y Lanza
S^a Theresa y la S^a y d'algo, 2^a Conguitarra

5

3 Solo All^o non molto

Ala luna y luz ero por ti me

que do per la del alma no me dexes en

pena vellamo re na sin ver tu cara

Sin ber tu cara

anda que an

da a la Guertayal soto que corre el agua

a la Guertayal soto que corre que corre el a

gua que corre el agua que corre el agua

Seguidillas Jitanas

punto Vapo

3/4

A estas Seguidillas Son de la

man cha que me las Canto vn chusco q³ es de Janda

que me las Canto vn chusco que es de la Jan-

da son de la man cha - que me las Canto vn chus

co que es de la Janda quemela canton

chuzco que es de la Janda que tal que

rído — no te alaganyhechiza

n, to do el sentido no te alaganyhechiza

n, to do el sentido,

Salida de los Jardineros // All.^o non Molto //

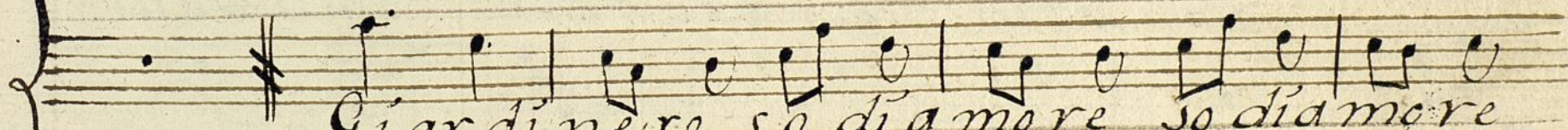
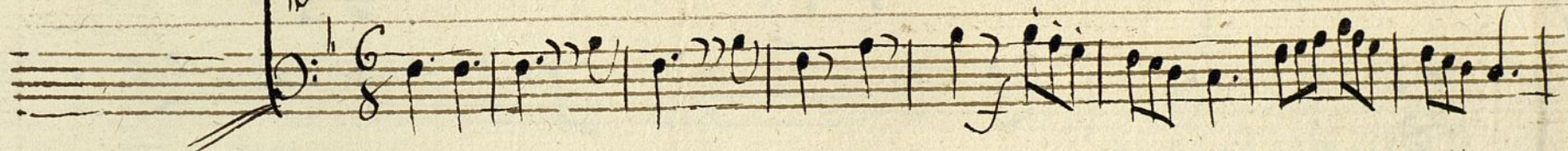

G i a r d i n e r o s o d i a m o r e s o d i a m o r e

q u e c u l t i b o l i s u i f i o r i q u i c u l

ti ho li sui fiori o signora

nori chili
chili belli suo giardino chili belli-

suo giardino chili piantati domattino

e li car di Doña mata di beren Iena pepino eba-

tata

scar da matino

di beren Iena pepino eba tata

Con

lima-ta scardeta

Con li danzi di flo-

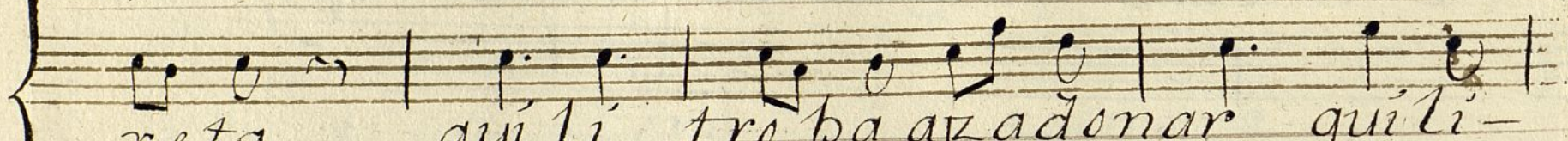

reta qui li tro ba aza donar qui li-

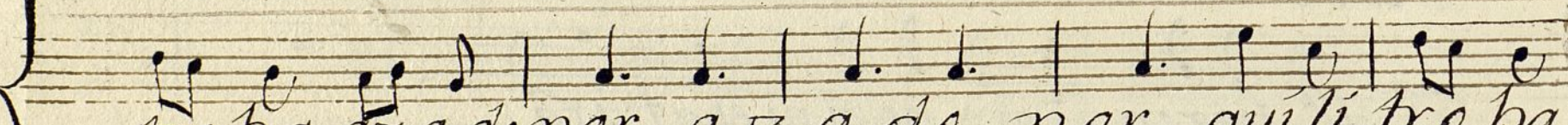
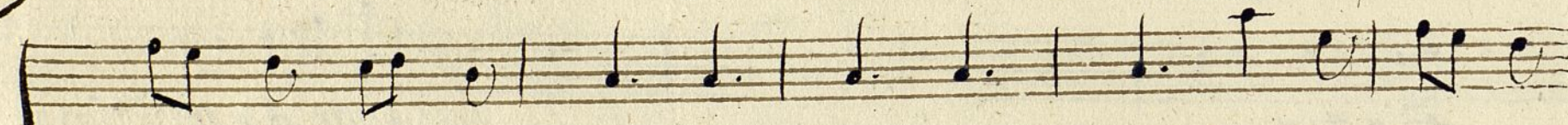
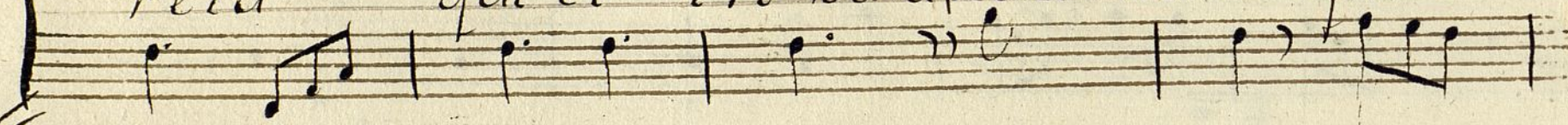

tro ba aza donar aza do nar qui li tro ba

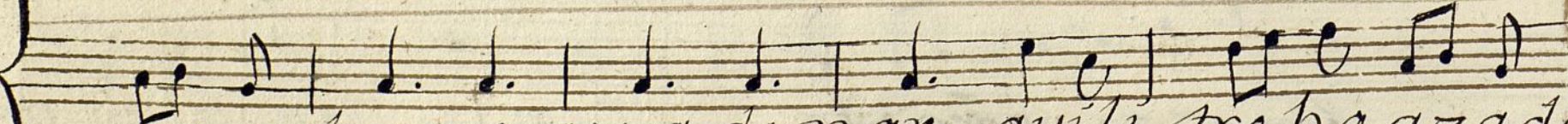
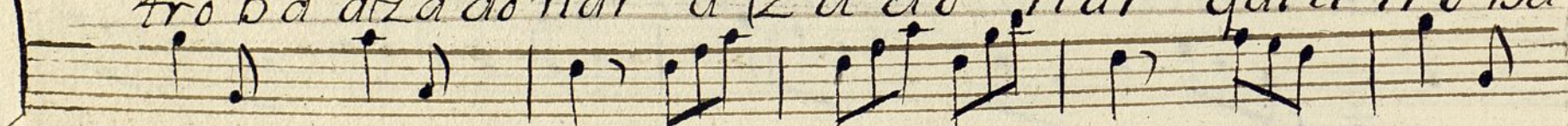

aza donar aza do nar qui li tro ba aza do-

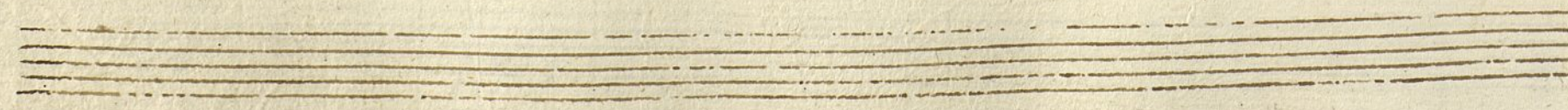
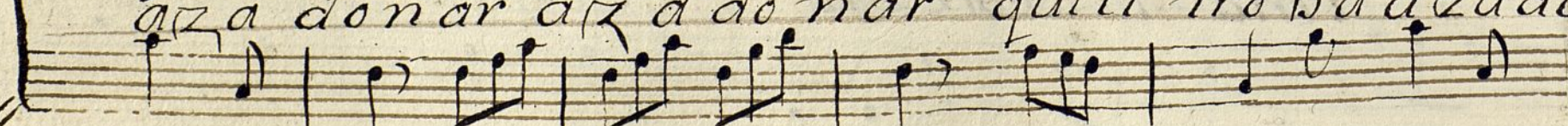

nar

Rezitado 6

5^a Camp^o

O. amato Don ma

S^o entramoro

tino do be inclina: atra pare in la

5^a Camp^a

messa tagarnina O. bufo sin respeto Vozo in-

*S.^o more**rie.*

fi di ques a in brollata il bu fo - - - si li

ri di malegiusta manchar li ti burone que bi-

camp.^a a tempo Despacio

deri sua fa cha dis pon to ne

a ma ti - na mo - - fata pio-

*S.^o more**5^a Camp.^a a tempo despo**S.^o entramo*

ray² piorro qui piorro o mal ora qui-

Aria A Duo

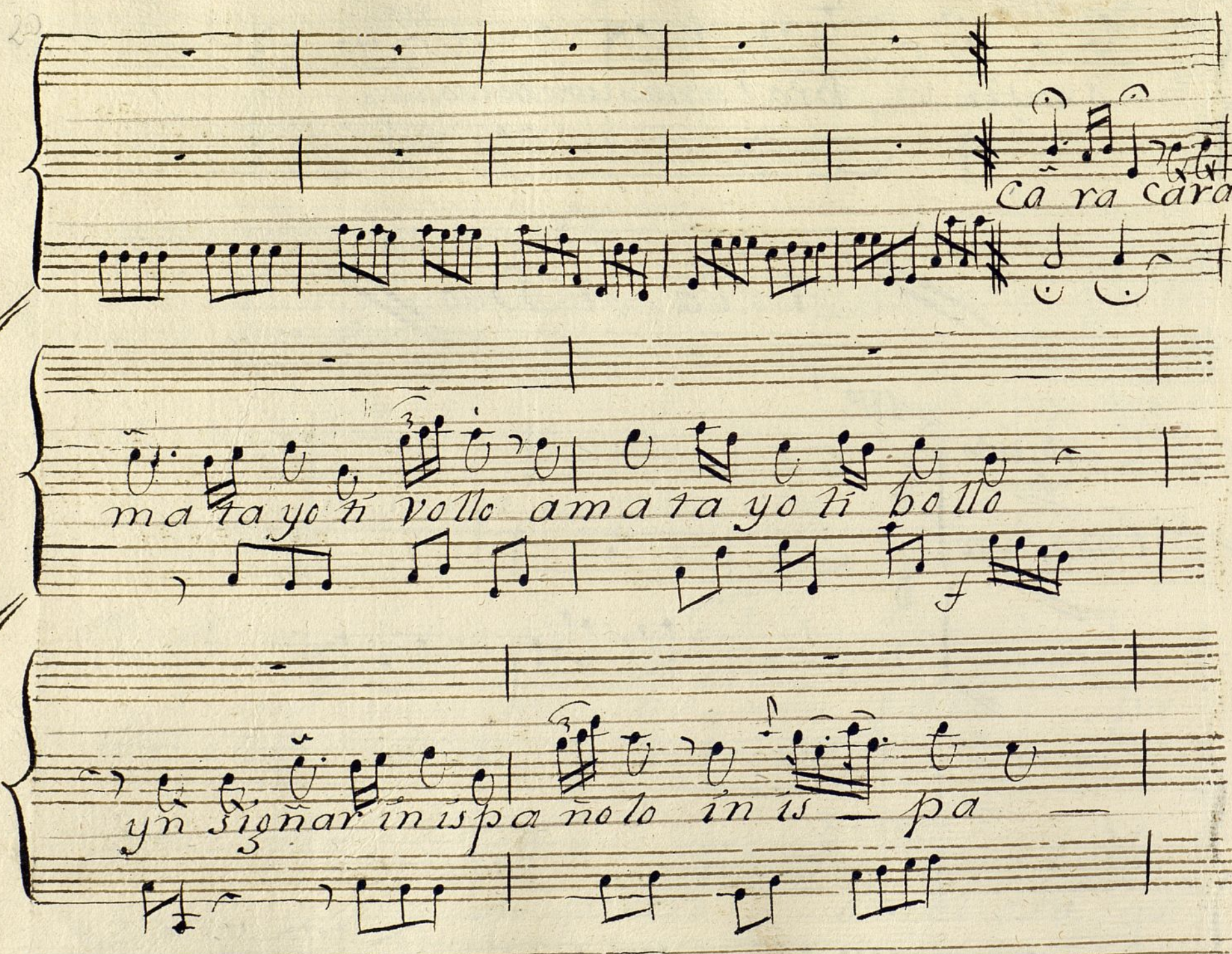

Ca ra cara-a-

ma ta yo ti volle ama ta yo ti bollo

yn signar in ispa nolo in is - pa

no lo di cupido la lección

di cupido la lec-

-ción la lección la lección

Ca ro Caro amato a questo ymbro llo a -

questo inbro llo no me fa contento -

solo con ten to solo in la orella dolche -

Lyrics (Italian/Spanish):

n, in la orecchia dol che son dol —

che son dol — che son

audias colta audias —

colta audiascolta *deletrea* Am, o r

mor a mor ÷ ÷ ÷ ÷ ÷ ÷ ÷ ÷

mor ti bollo yo ti bollo

yo chi dol che voz chi dol che -

au di ascolta au di ascolta

voz de le trea

di n, e ne r o

«dele trea»

ro di nero — p. a. en,

pon di nero pon si volle yo di nero pon si volle

yo di nero pon di nero pon pon di

non mi pia che — non mi

ne ro pon ti vo llo
pi a che non mi pi a che

yo ti bo llo
me espabento ÷ ÷ bento

me espabento ÷ ÷ bento e me
e me

temblando

da for ti re mor ti bo

da for ti re mor

llo - yo fe ti bo

me espabento bento

llo yo fe l me

me espabento bento l me

da for- ti tre mor eme

da for- ti tre mor l me

da for- ti tre mor for ti tre

da for- ti tre mor for ti tre mor

mor for ti tre mor

mor for ti tre mor for ti tre mor

3
8

Si amor non pi a chi

Ayre deminuet

Si archi anno tro bo si archi anno tro

Si amor non pi a chi

bo li mi se rero a Dio

a dio li inga ñosa a-

li misero a Dio li misero a Dio a-
dio lingua ñosa a Dio lingua ñosa a Dio linga-

Dio que yo parti ro que yo parti-
ñosa que yo parti ro que yo parti-

ro yo yo parti ro yo yo parti ro que yo
ro yo yo parti ro yo yo parti ro que yo-

31

par ti - ro

par ti - ro

F *Sona dilla* *And.^e Spacioso*

6

8

6

8

Mis mos que t eras vengo de yr lan da

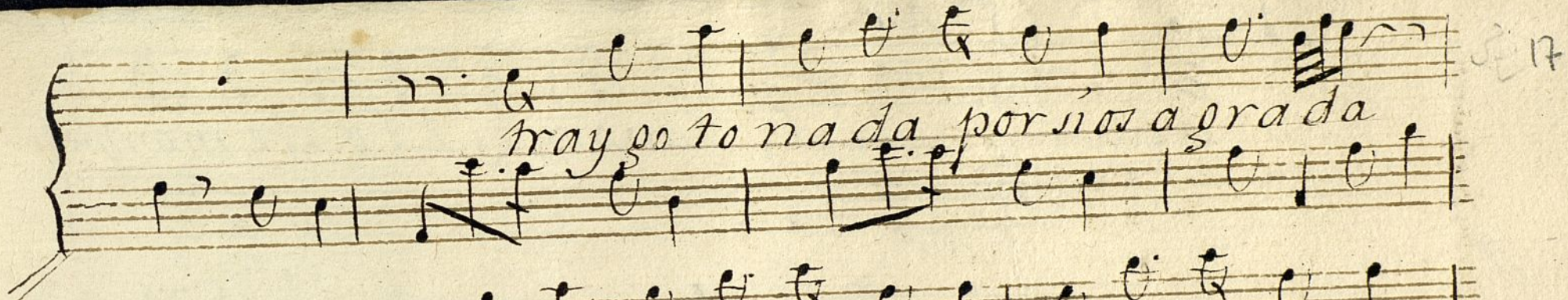

traygo to na da por si os a gra da

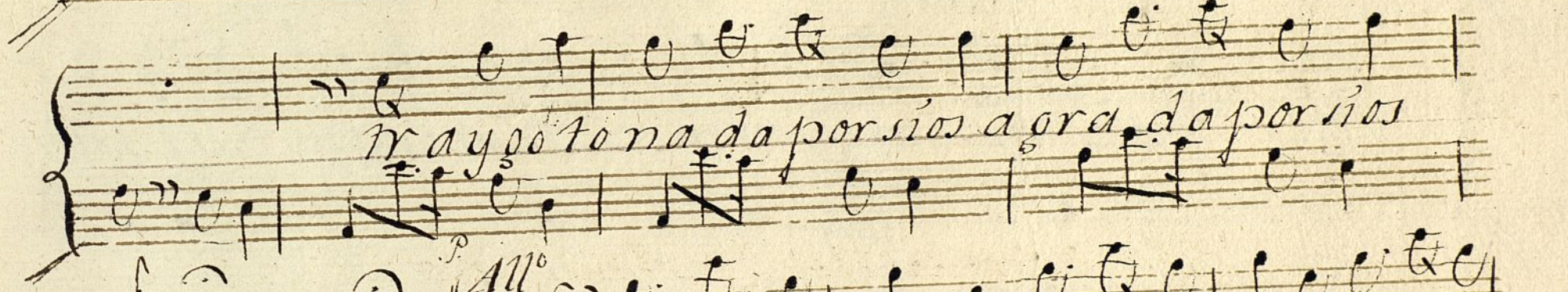

traygo to na da por si os a gra da por si os

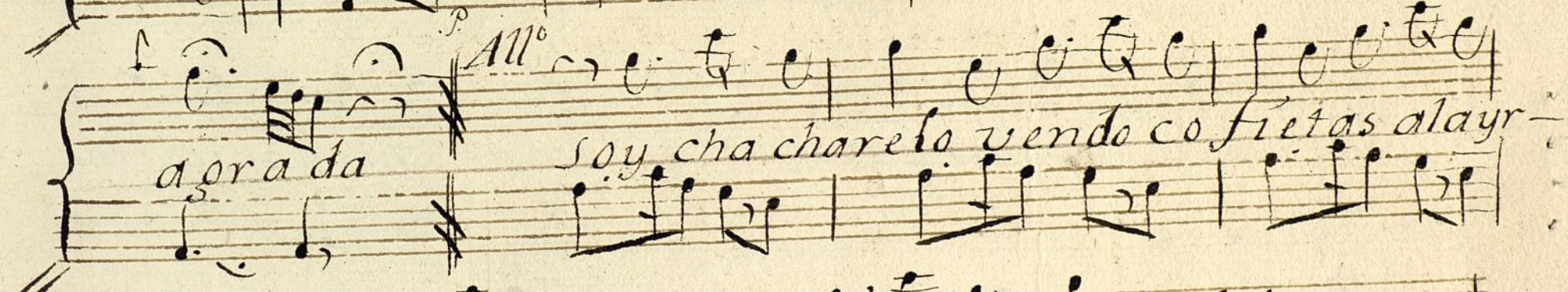

All^o a gra da soy cha charelo vendo co fi etas al ayr-

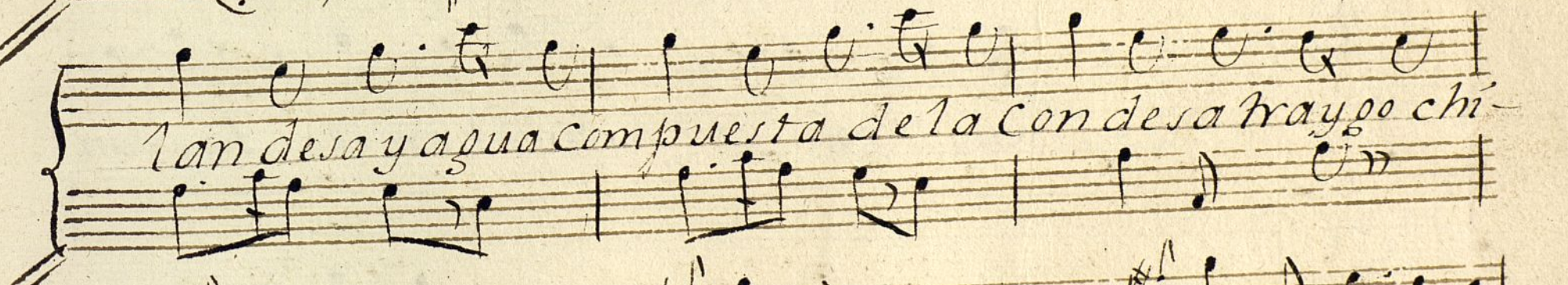

lan des a y a gua compuesta de la Con des a traygo chi-

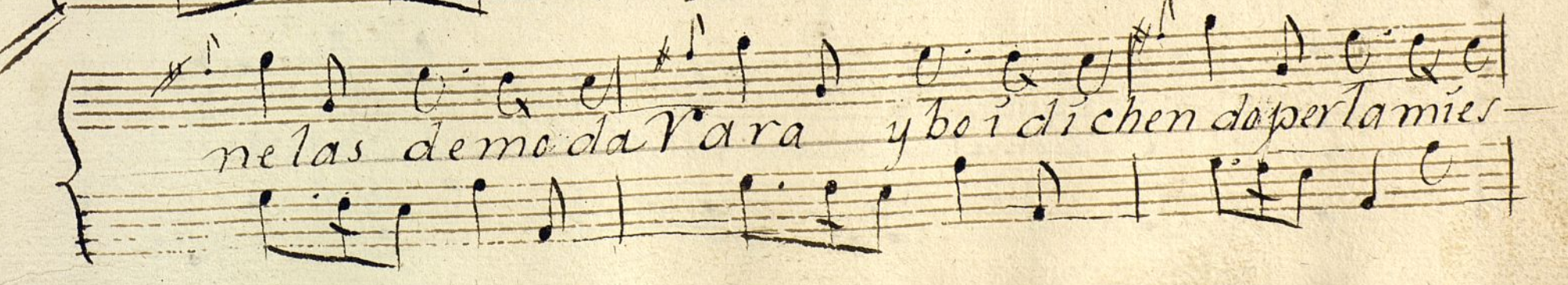

nelas de mo da Va ra y bo i di chen do per la m i es-

1. 2. *All^o*

tra da

li Iavon zilio de monpe-

All^o

Uer, para quítar li manchi, alíma dami bier li labon

cílio de monpeller para quítar li manchi alíma dami-

bier.

quien m'li compri, tuti li ben do la gran-

Cosí velle del mio cha chare cha chare -

en

1^o li gran Così velle del mio cha cha -
re cha cha re 1^o li gran così velle del mio cha cha -
re. *ll^o* *D.C.*
Spacioso

Sinis

~~Alto~~ ~~Alto~~ Boe // .H.

MUS 30.12.1

Violino Primo //

Para //

el Vayle que se yntitula //

La guerra de Casani //

en la Comedia //

del arca de Noe //

1752 //

Violino Primo

And.^{no} Allegretto

el amor es apirpa

2

A 3.

68

Esto se repite para entrar en coro // y luego sigue
la tercera vez al final //

Seguid^a Serias

~~Andantino~~ Allegretto

3/4

Al so tillo

Solo ³ *All^o non molto* 3

Alaluna y luzero

28

Signeta, Segui di Ma. / Vadi

2. *Voces*

Seguillitas Titanas

La sacalle

Aguaita seq.

3
4

segue d'aria

segue el Duo de los
Jardineros

21

Allegro non Molto

6
8

Jardineros sodiamore

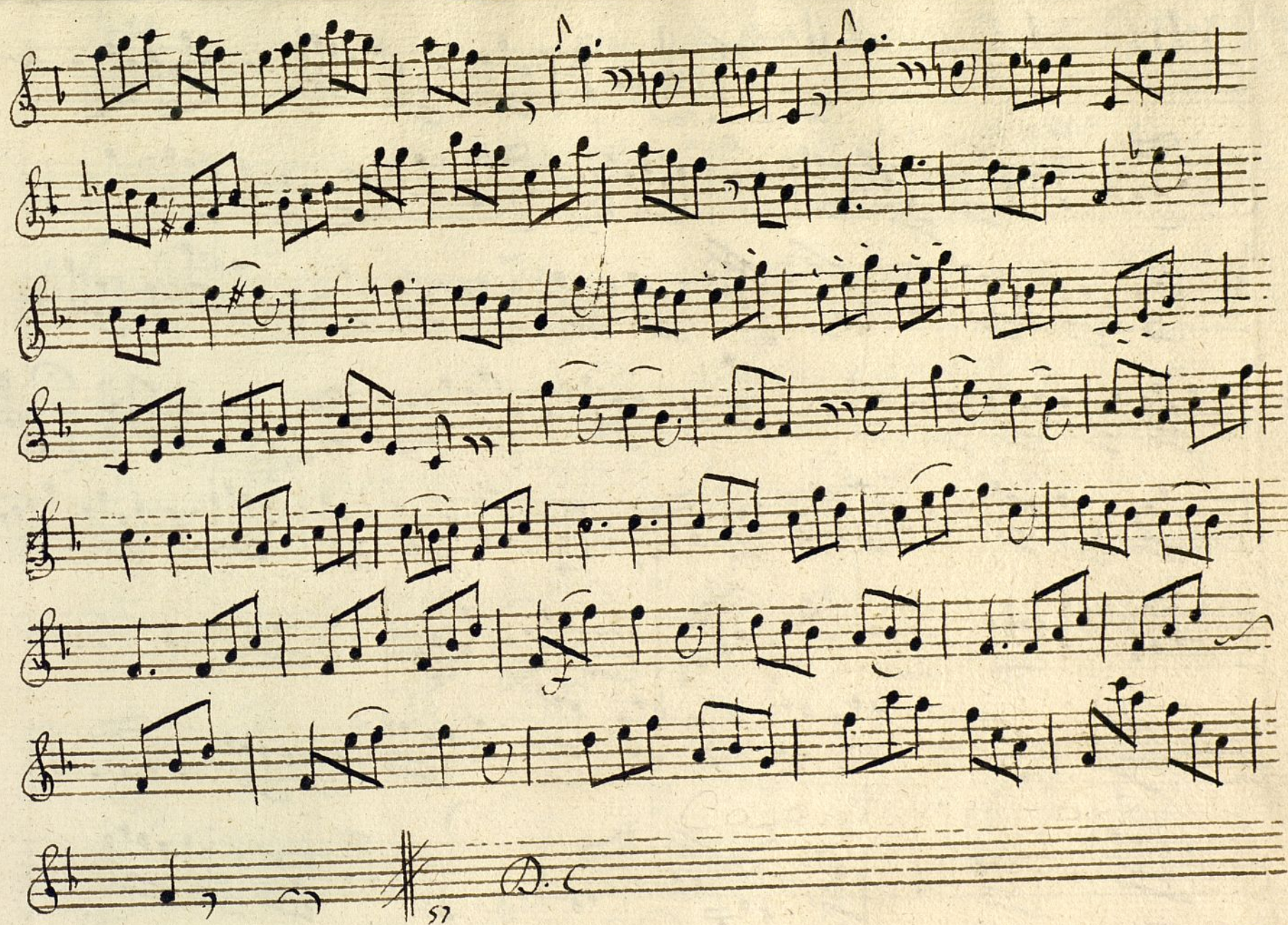

Sigue Rez^{do} Jazet // Sigue Aria a Duo //

6 *Aria A Duo Allegro*

cara amato

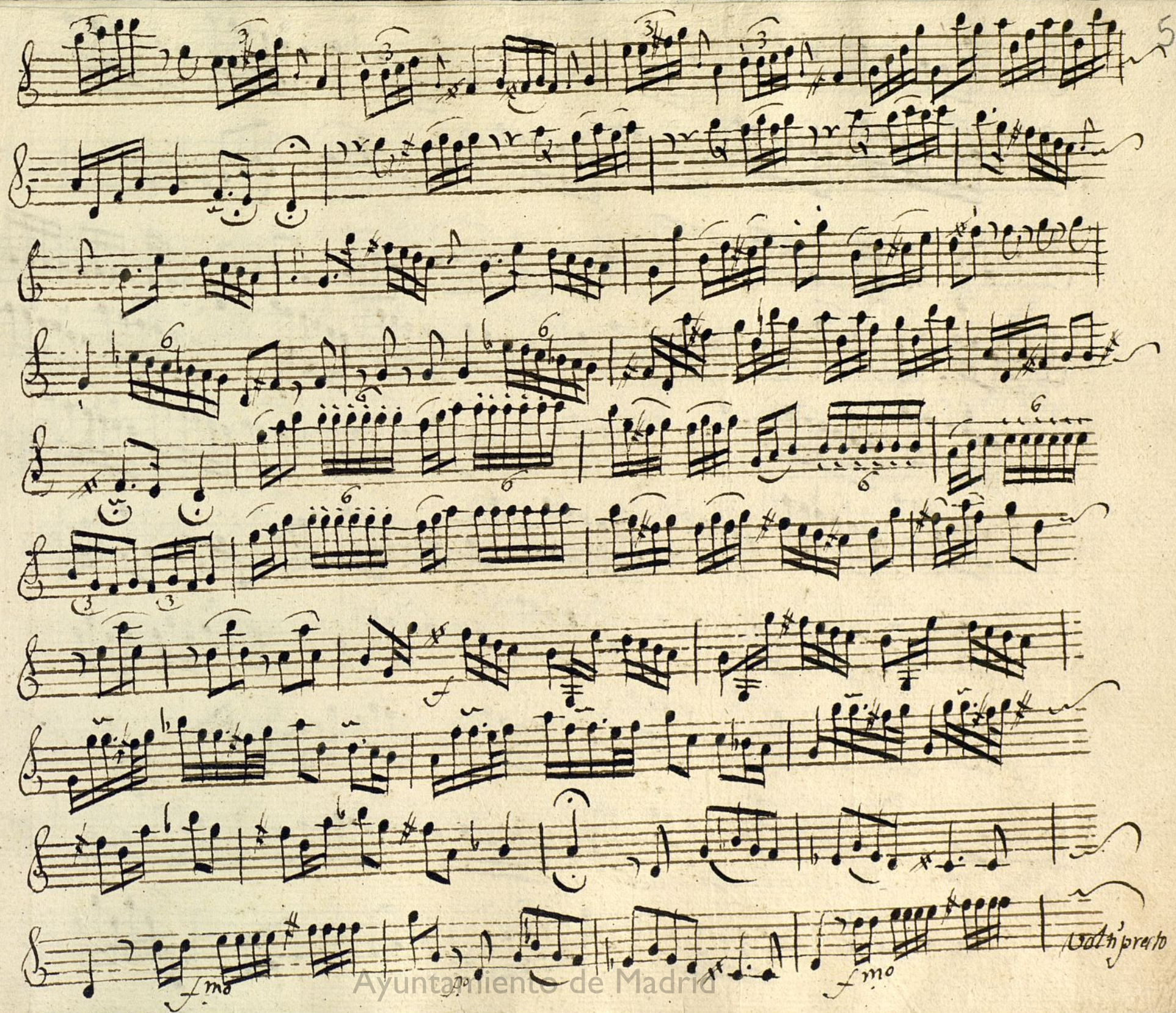

Adagio

Ayuntamiento de Madrid

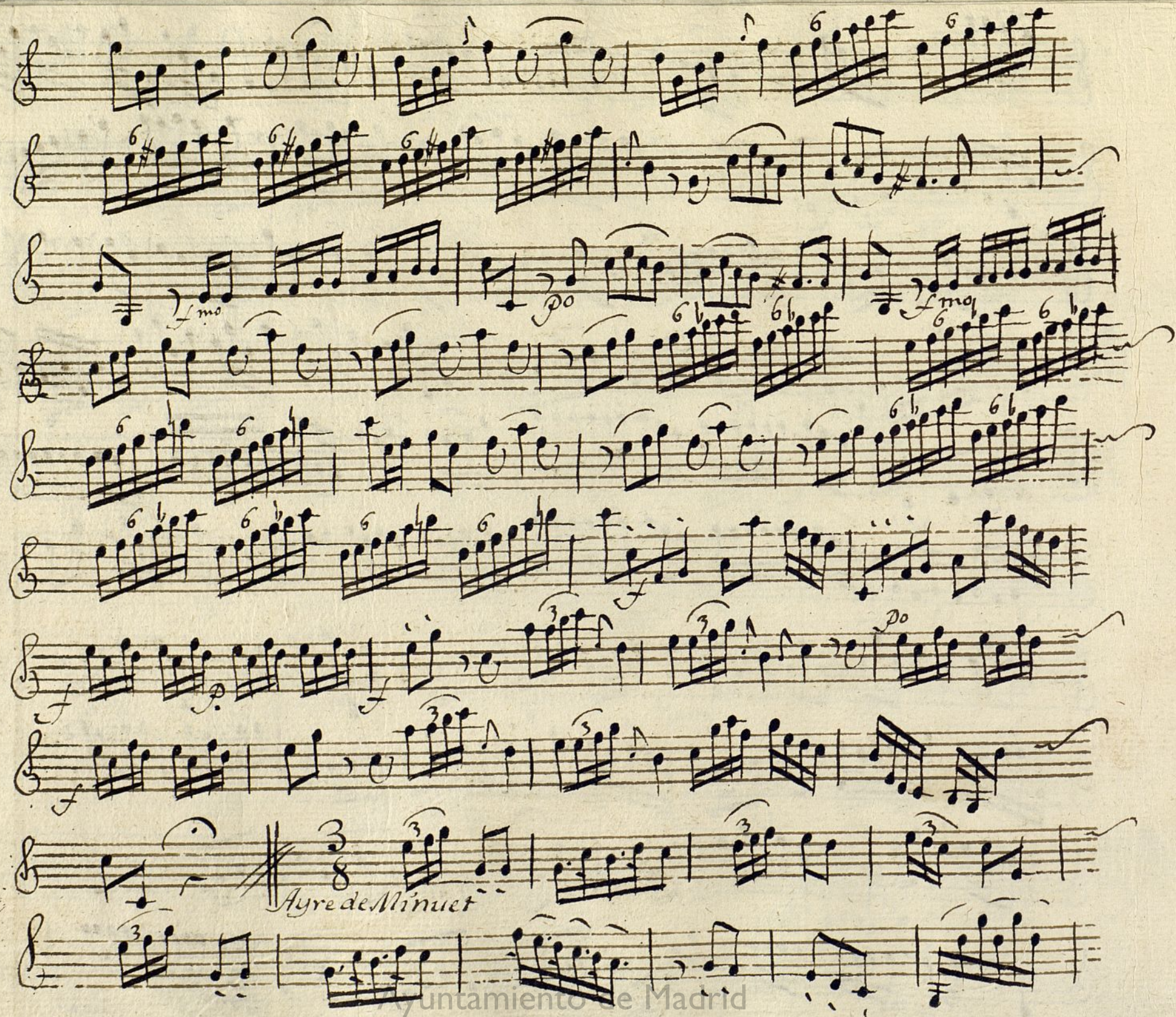

128

Sonata alla
And^{te} spaciato

2

Mismo, quereros

spacioso

48

Allegro

Finis

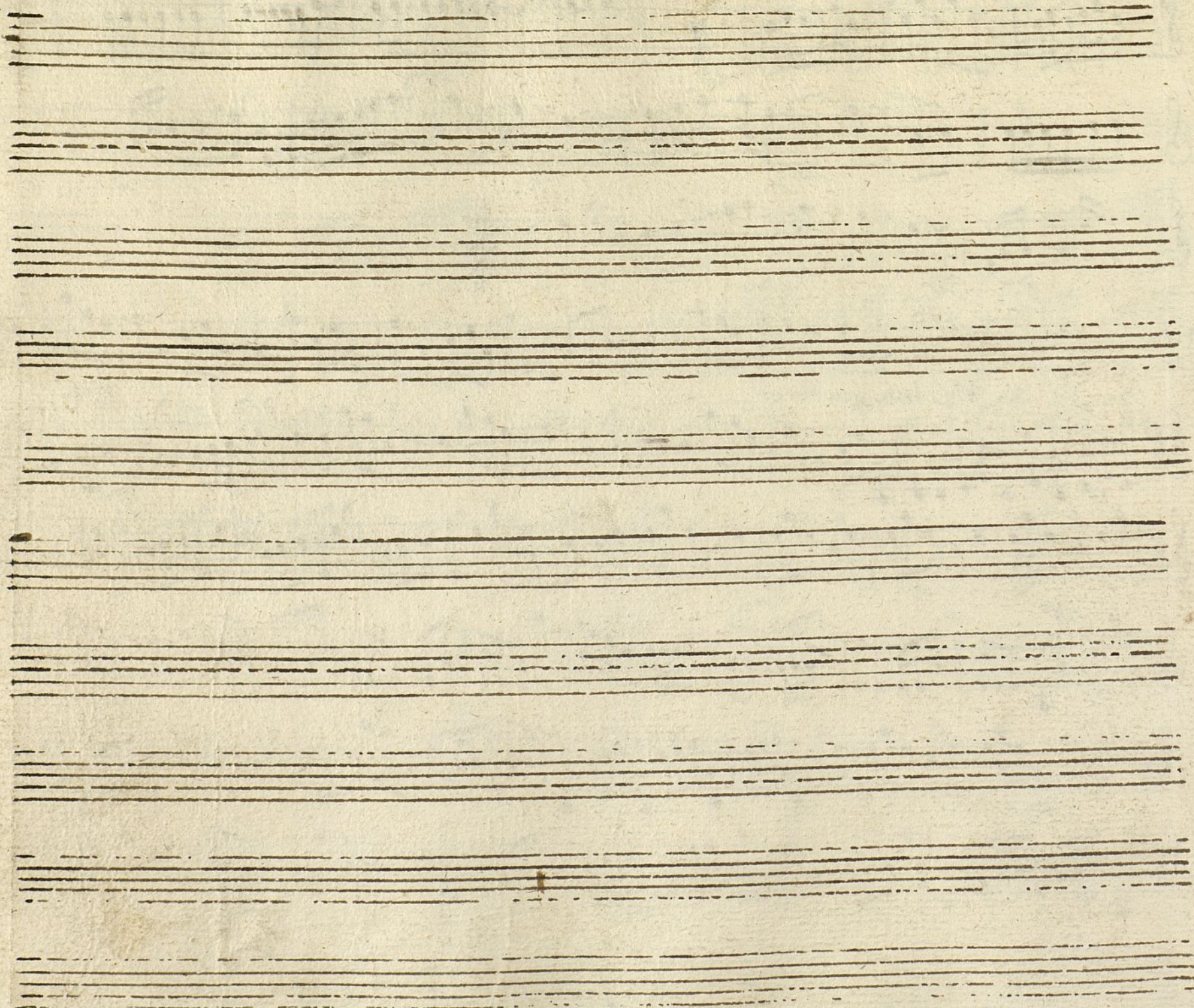

Villaflores

MUS 70-12

Violino Secondo //

// Para //
// el Bayle que se intitula //

// La guerra de Casan //

// en la Comedia //

// del arca de Noe //

// 1752 //

Violino Secondo

1^{no} allegretto

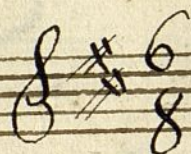

el amor es abispa

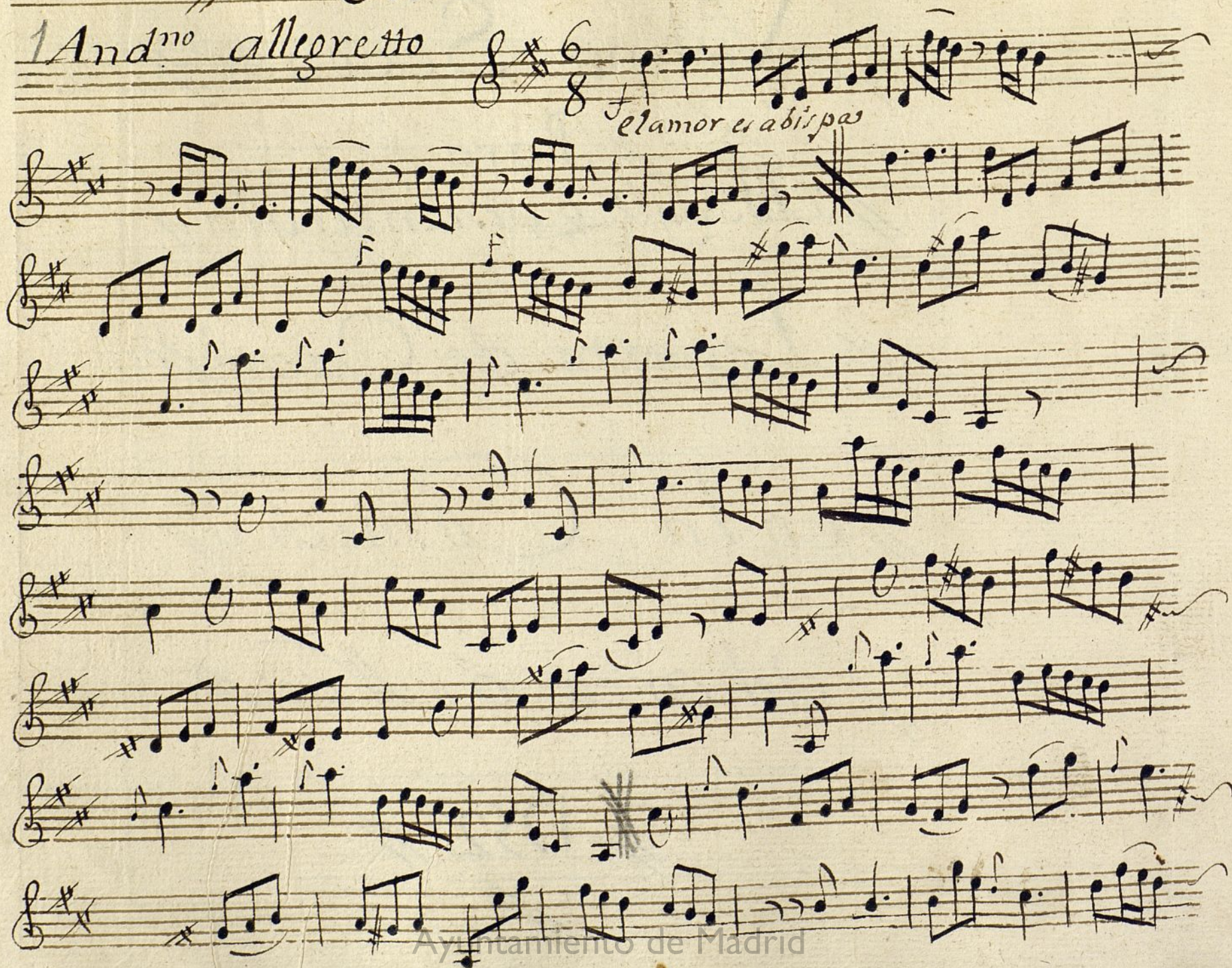

Esto se Repite para en tramo y luego Sigue
y luego Ala Señal *Voln*

2

Seguid' Serias

And^{no} Allegretto

3/4

Al sordillo

3 Solo All^o non Molto 3 4 *Alaluna y luzero* 3

Siguen las Segundillas Vola

4 Segundillas Titonas

Aquestas segundillas

Sigue el Duo de los Jardineros

Duo All^o non molto ⁵ ⁶ ⁴

Giardineri s'odiamore

// *Sigue el Rez^{do} hazet* // *Luego el Aria A Duo* //

6 *Aria A Duo Allegro*

Cara amata *po*

This is a handwritten musical score for a piece titled "Aria A Duo Allegro". The score is written on ten staves, organized into five systems of two staves each. The notation is in treble clef with a common time signature (C). The music is characterized by frequent triplets and sixteenth-note passages, giving it a lively and technically demanding appearance. The tempo is marked "Allegro". The lyrics "Cara amata" and "po" are written above the first two staves. The manuscript is on aged, slightly yellowed paper with some visible wear and tear at the edges.

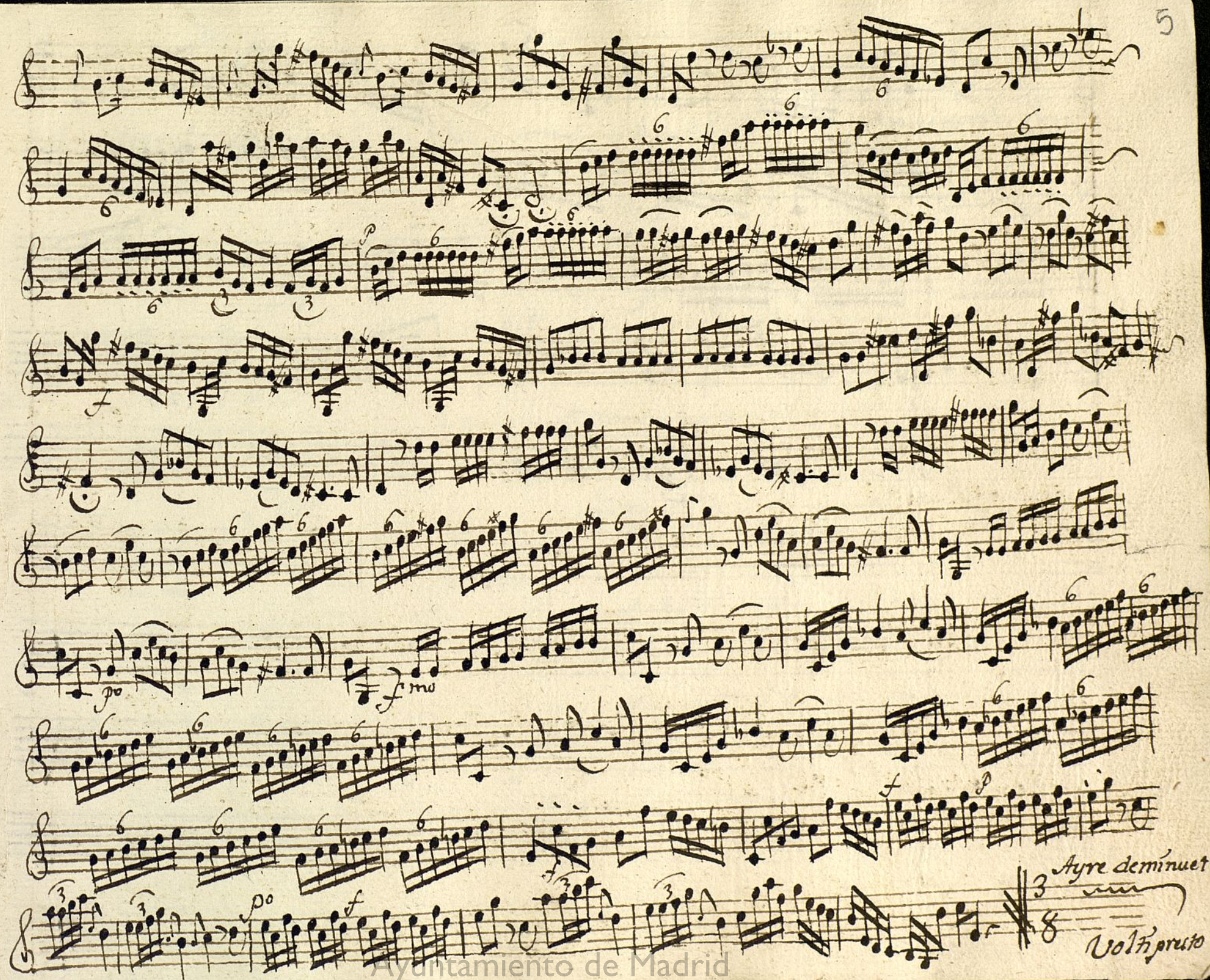

// Siguela tona d'illo //

Gondalla Para a Cabar

Andante Spacioso

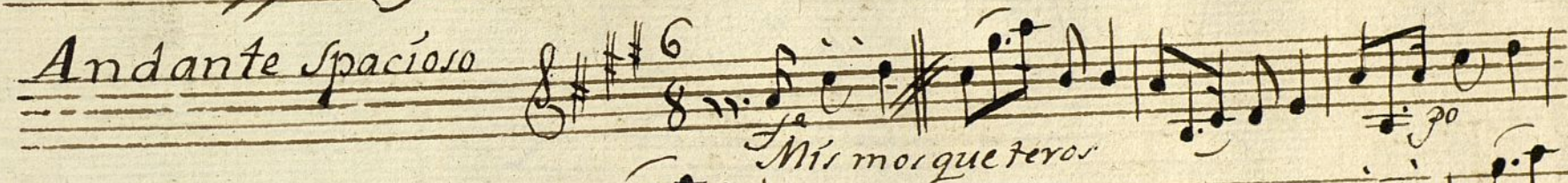

Mis mor que teror

6 Spacioso

*48
Allegro*

Fine

Ayuntamiento de Madrid

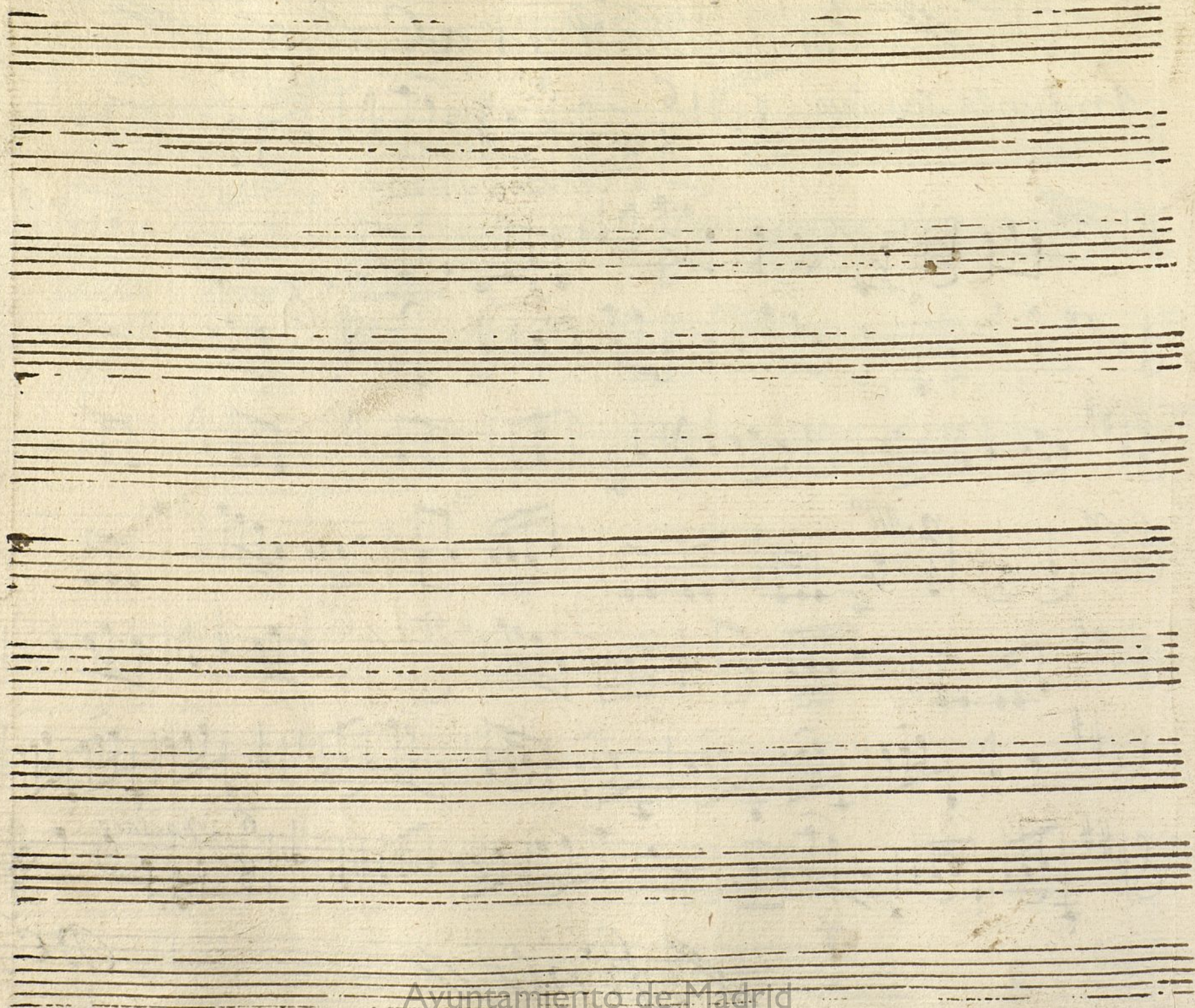

70-12
Trompa Primera //

// Para //

// el Bayle Quereyntitula //

// La guerra de Casani //

// en la Comedia //

// del arca de Noe //

// 1752 //

Trompa Primera

1 And.^{no} allegretto

El amor es avispa

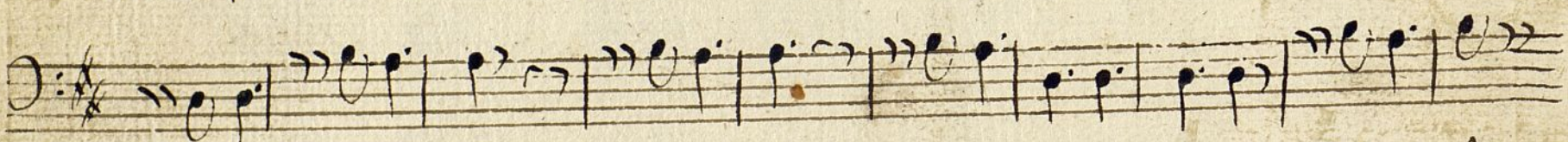
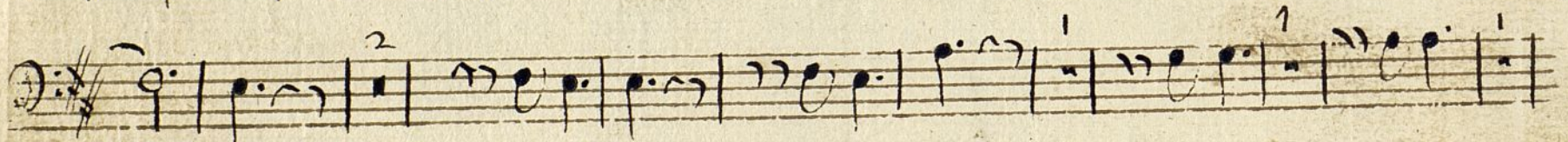

Segundillas Serias // *And^{no} Allegretto* *de de la Solre* *Also Hillo*

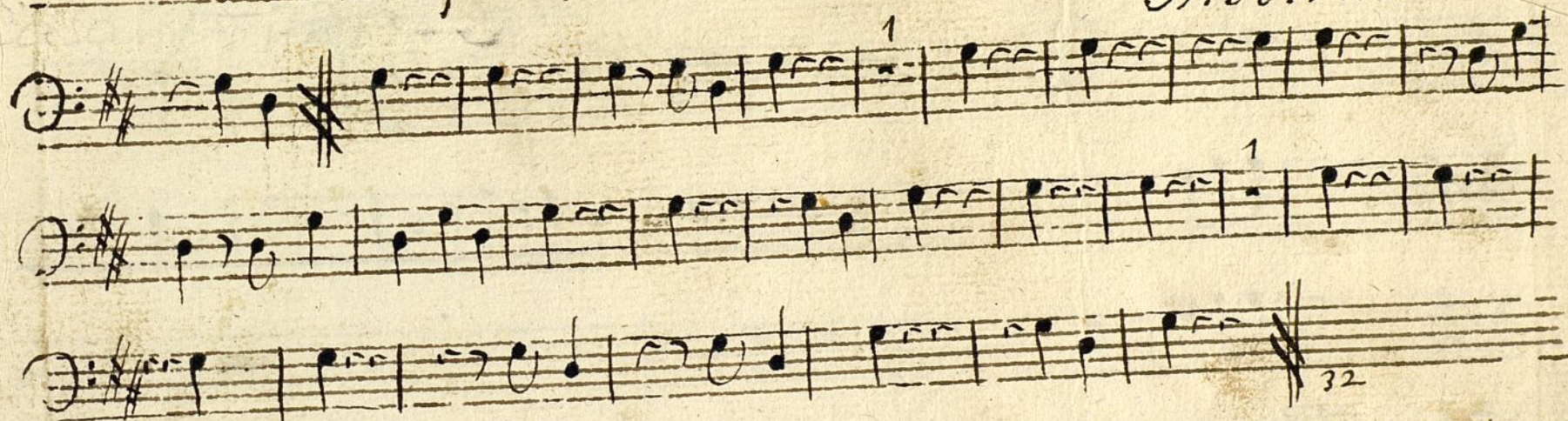

Sigue Las Segundillas

4 *Seguindillas Litanas* // $\text{D: } \frac{3}{4}$ ²

Aquestas segui d'lar

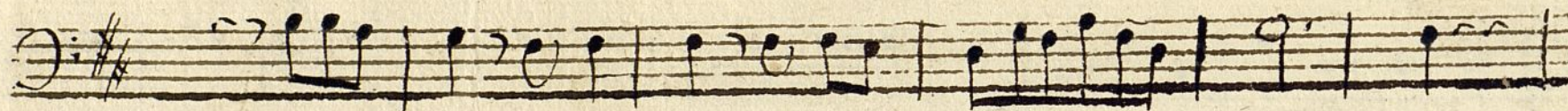

5 *Duo All^o non molto* $\text{D: } \frac{6}{8}$ ¹

Giardineri so di amore

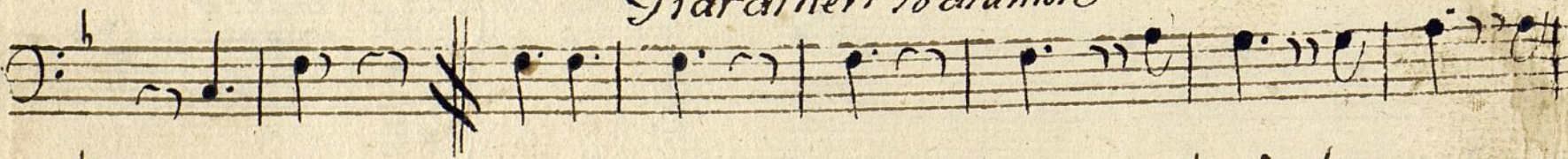

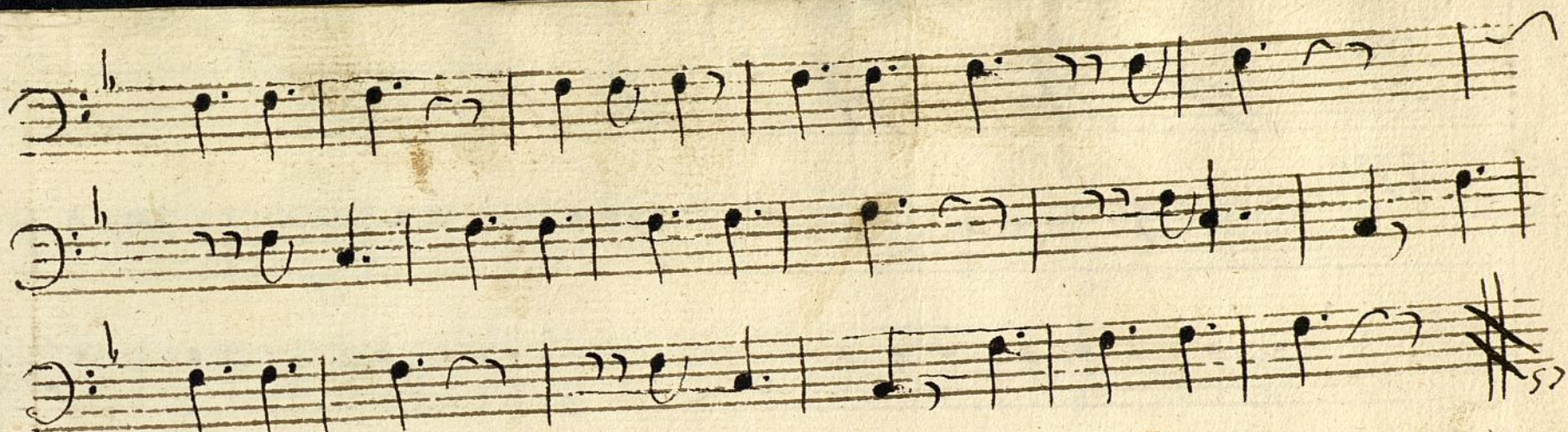

Re^{do} Azet //

Que Aria A Duo

Aria A Duo

All^o

Caro Caro amato

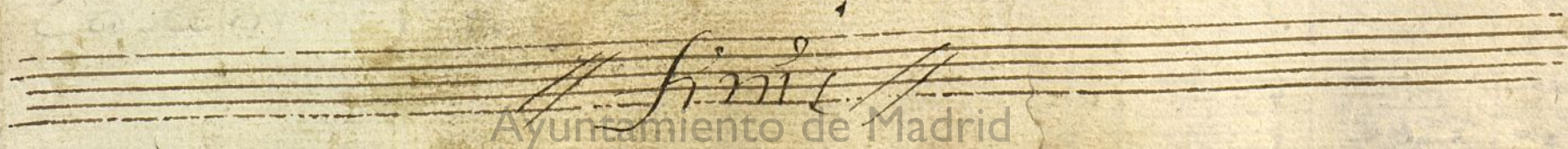
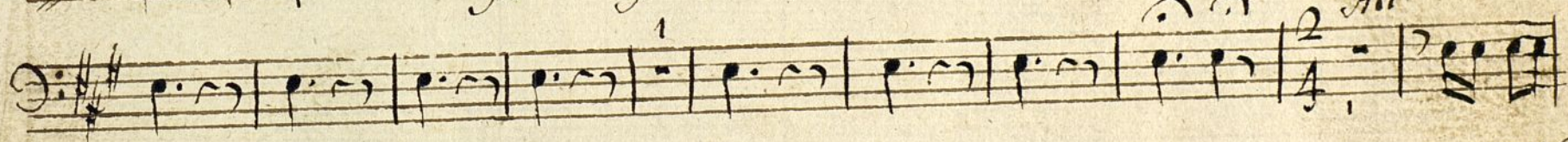

Xornada 3^a

A 1^o Andante // *3^a* *1* *Sea Dios*

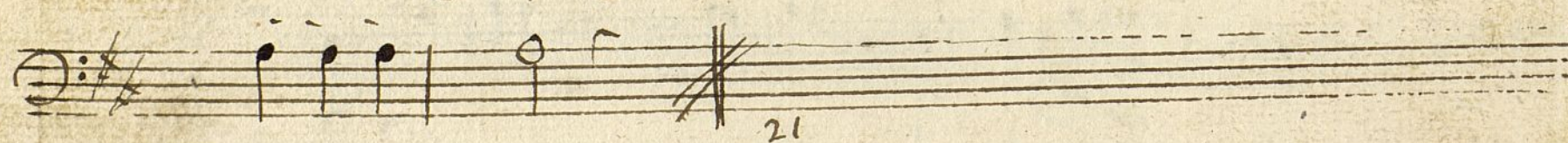

Sigue el Duo //

Mus 70-12

1

Trompa Segunda

Para
el Bayle, que se intitula

La guerra de Casani

En la Comedia

del Arca de Noe

1752

Ayuntamiento de Madrid

Trompa Seconda

And^{no} Allegretto

el amor es abis pa

Estolo Repite Entra moro solo y figne

2 Sequidillas Serias // And.^{mo} Allegreto
Trompas de la Sol rre

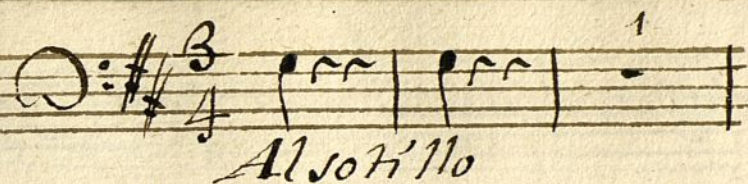

2

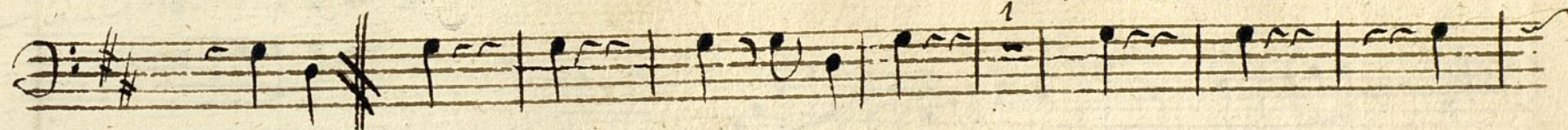

32

3 All.^o non molto

Ala luna y luzero

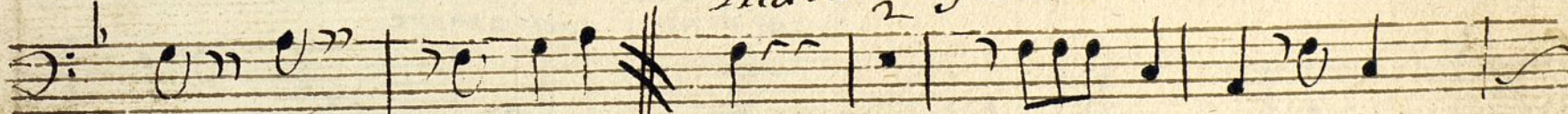

28

Sigue la Sequidilla // Vol.

4 *Seguillitas Pitanas* $\text{C}:\text{X} \frac{3}{4}$ 2

A Duo de Jardineros

5 *Allegro non molto* $\text{C}:\text{b} \frac{6}{8}$

Jardineros sodi amore

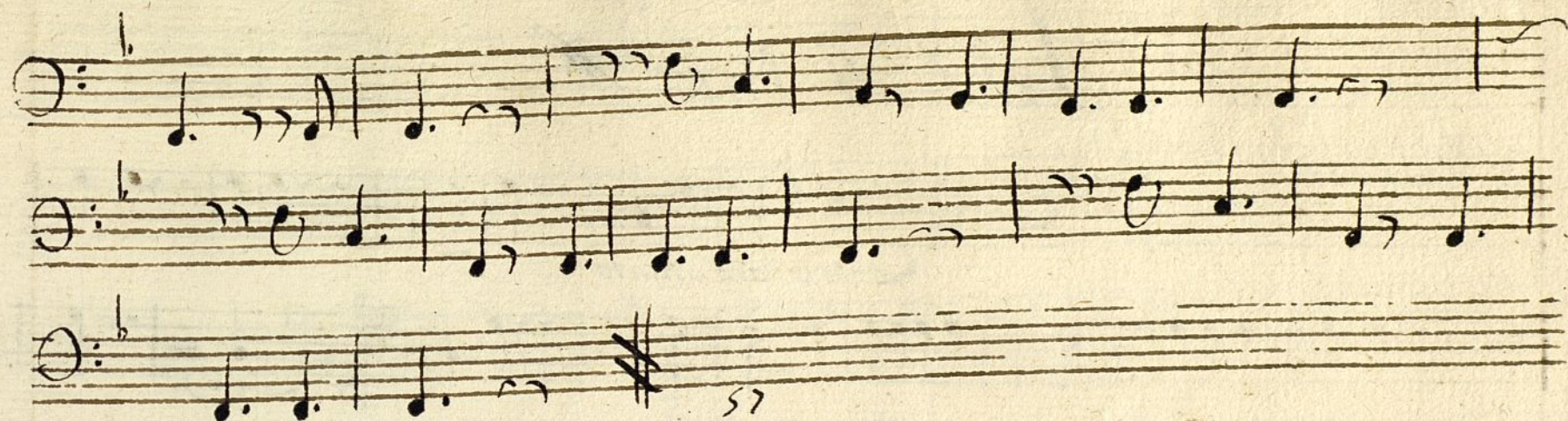

Rez^{do} Jaz et //

Sigue Aria A Duo //

Voln

Aria A Duo

Allegro

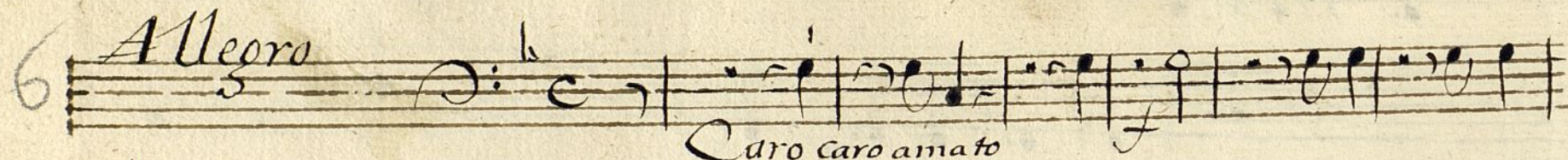

Caro caro amato

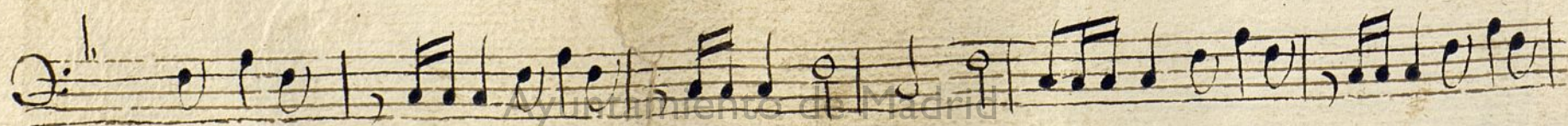
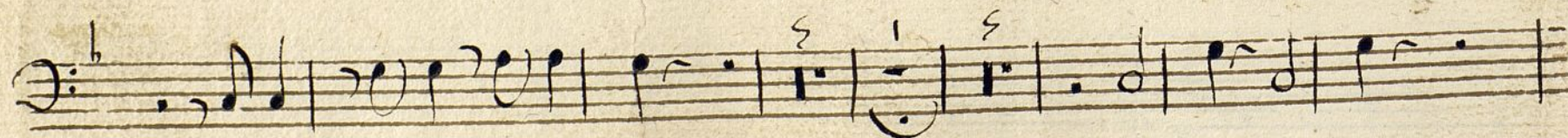
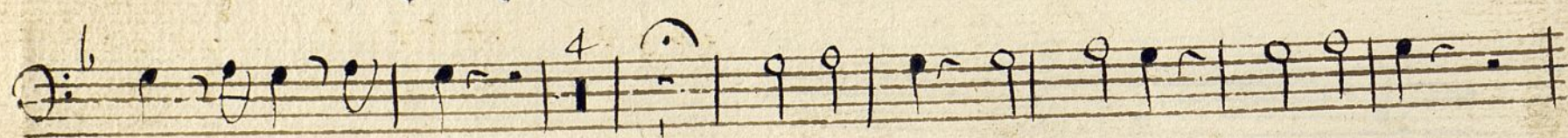
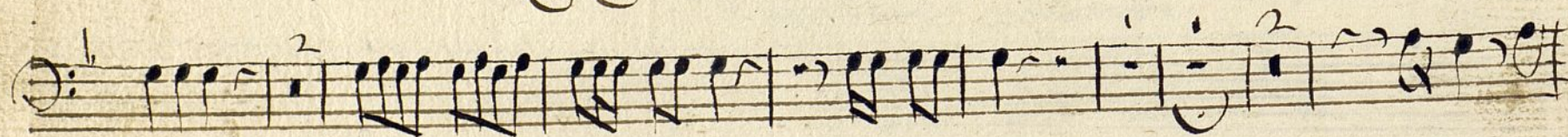
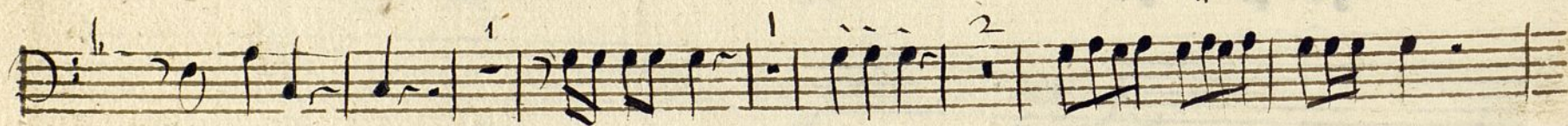
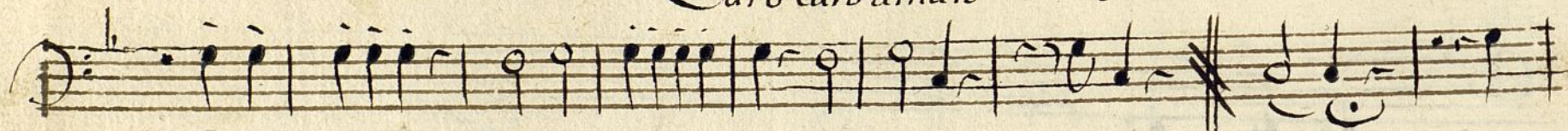

Ayre de Minuet

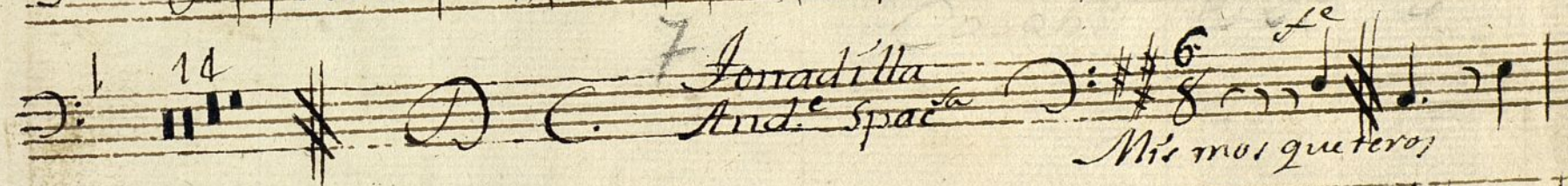

Mis mos quitero,

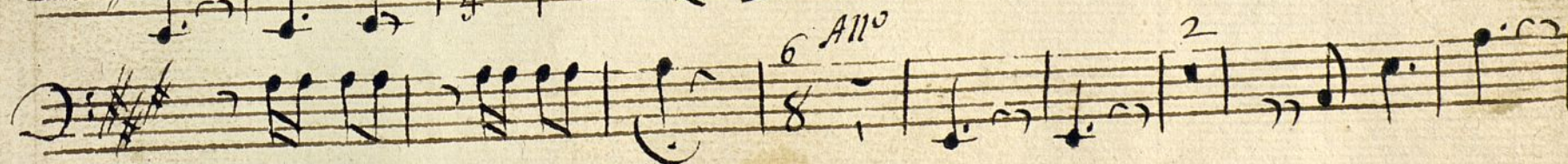
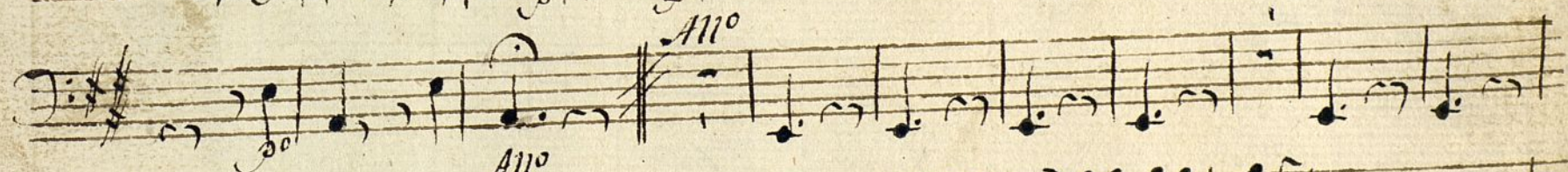
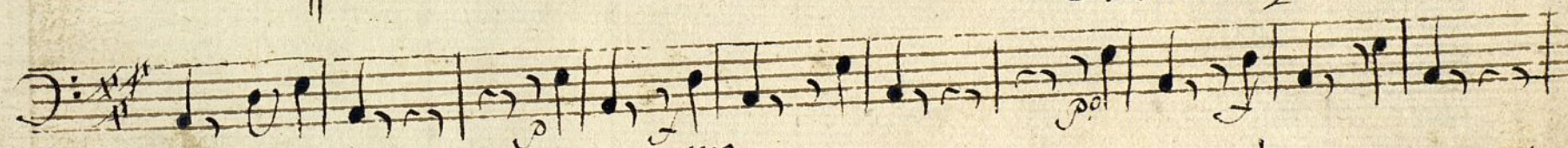

Finis

Xornada 3^a

A. J. Andante

Sea Dios

21

Solo et Duo

Violon Para

el Vayle que se yntitula

Laguerta de Casani

en la Comedia

del arca de Noe

1752

1

Violon

And^{no} allegretto

$\text{D}:\sharp\text{F}\sharp$ $\frac{6}{8}$

5^a Campa

el amor es abispa

// 2^a y dalgo //

Alerta queridas

5^a Terza

y mueran los hombres

Avunamiento de Madrid

2

Las 3.

mas no los solteros

A 4°

ay dulces abispos

68

Esto se repite para entrar a coro // y sigue //

Otra vez da Sena
y des pue ala 2a

Seguidillas Serias

And^{no} Allegretto

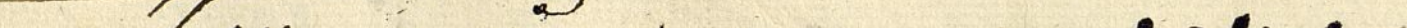
And^{no} Allegretto 

[illegible]

A single staff of handwritten musical notation. The staff begins with a treble clef and a key signature of one flat (B-flat). The notation consists of a series of notes and rests, with some notes beamed together. The paper is aged and yellowed, and the ink is dark.

A single staff of handwritten musical notation. It begins with a treble clef and a key signature of one flat (B-flat). The notation consists of several measures, including a half note, a quarter note, and a series of eighth notes, with some measures containing rests. The ink is dark, and the paper shows signs of age and wear.

Solo Allegro non molto

Sigüentia Seg.

4
Seguillitas Titanas

Aquesta Seguillitas

21

Sigue el Duo

Salida de los Jardineros // *All^o non Molto* //

5

All^o non Molto

Jardinero *odi amore*

Sigue el Rez.^{do}

57

6 *5.^a Camp^a* *moro*

Rez^{do} } *O amato don matino do be inclina a trapa-*

Camp^a

re in la messa tragarnina O bufo in rispetto vozo in-

moro *3^{ta}*

fi di quesainbrollata il bufo ... si li ri di male-

giusta manchar li ti bu rone que bi de ri sua

Camp^a a tempo Des^o

facha dispon tone a — a — ma ti —

Canto a tempo de p^o

na, mo ~~~~~ f a t a p i o r a y² p i o r r o q u i

p i o r r o m o r o o m a l o r a q u i o c u r i b r o t a n o s u o -

chorro.

Sigue Aria a Duo

Aria A Duo, All^o

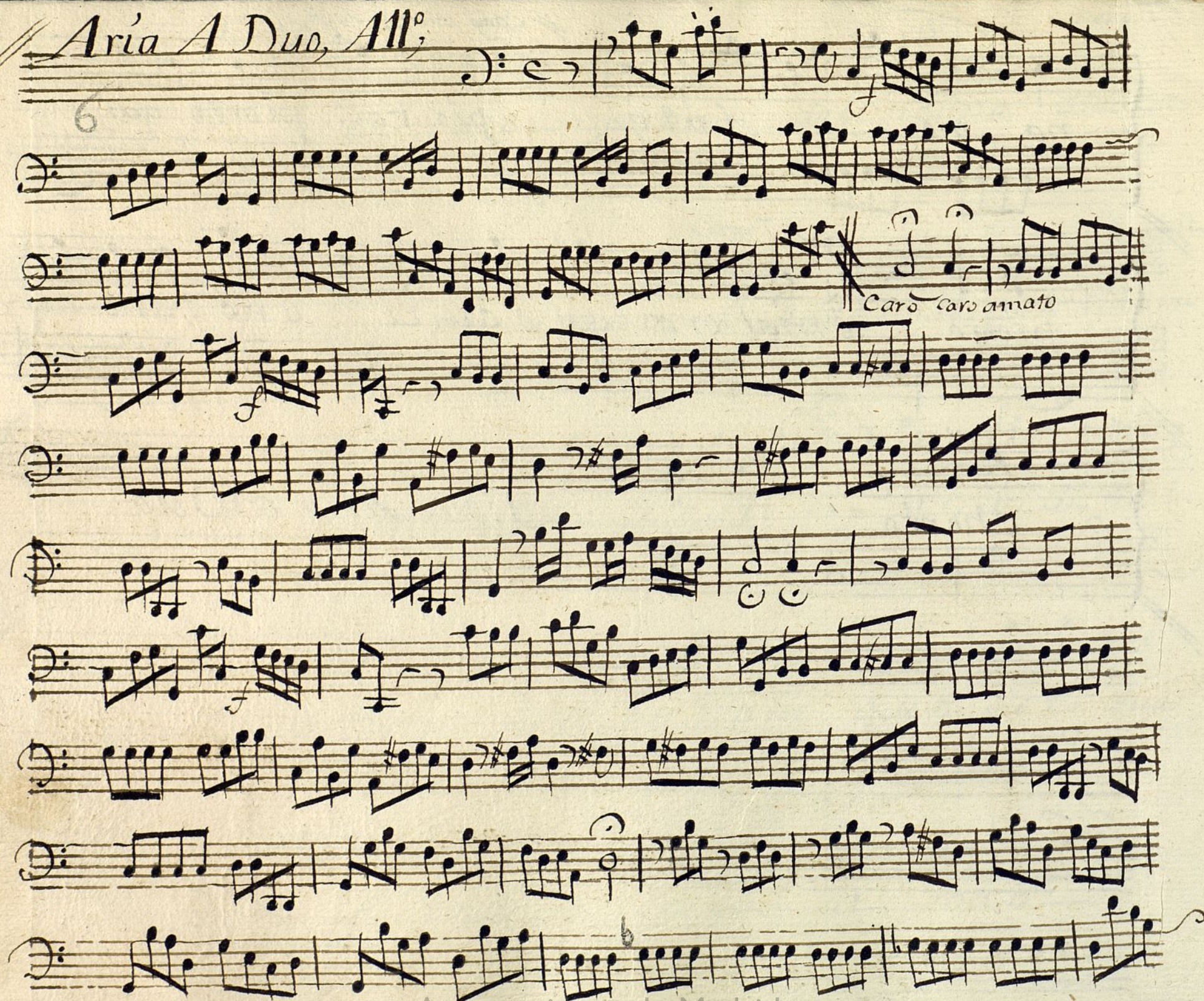

Jona dilla Para acabar

Andante Spacioso

Fine

+
Violin Primero, y Oboe

Paynete

La Puerta de Caraní

1752

Seguidillas Serias

2 Allegretto $\frac{3}{4}$ al estilo

3

Solo Allegro & 4

ala luna

Voli pto

*Seguías Jitanas**Punto Vaxo**Paracalle*

Contravaso

En el Saynete

La Puerta de Casani

1752

Seguías Serías

Allegretto

3/4

4 al sonillo

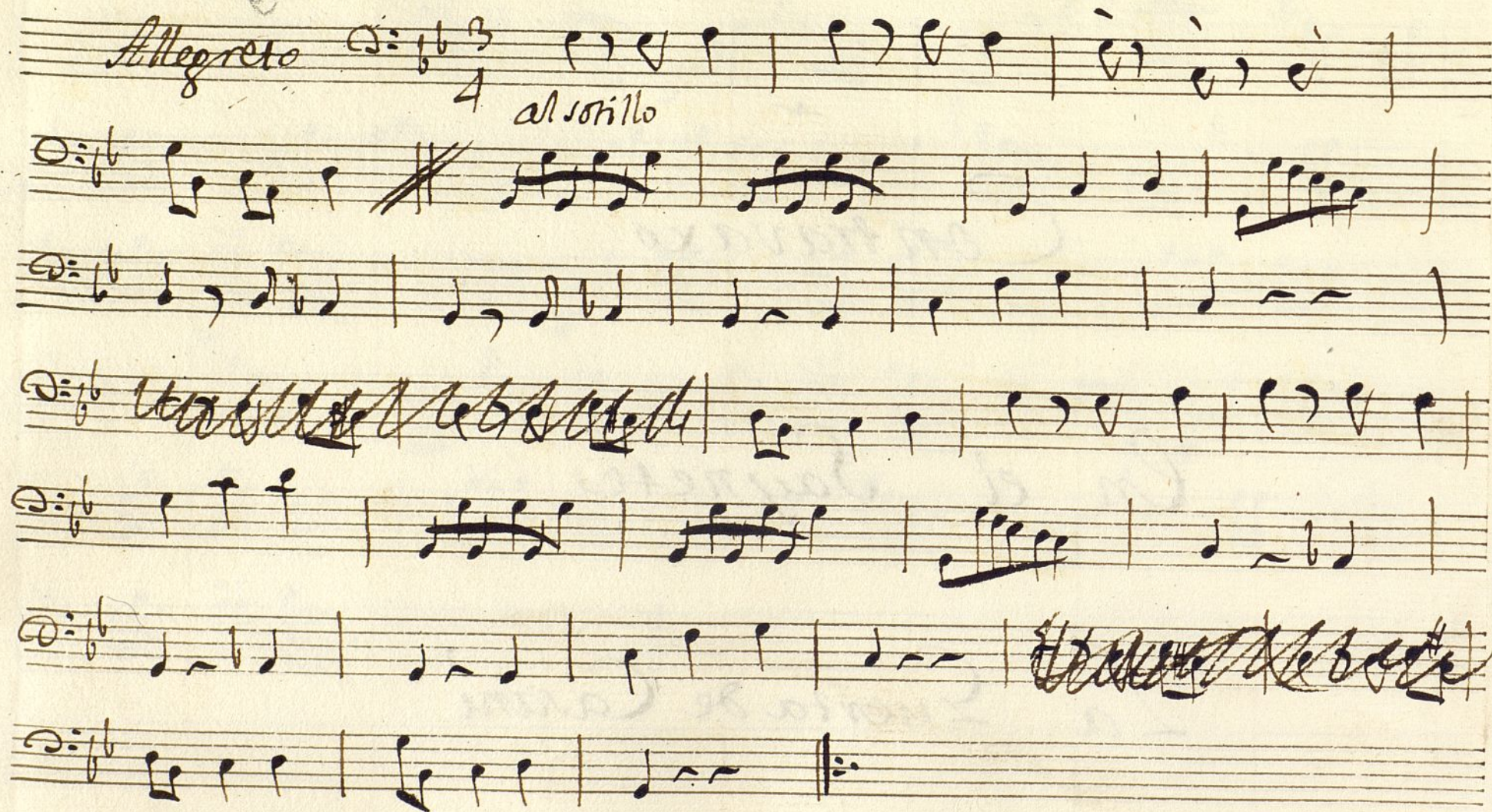

Solo Allegro ³ $\text{B} \frac{3}{4}$

ala luna

Uditi Pto

Seguidillas Jitanas

Punto Baxo

And.

4

♯ C = # 3
4

