

to
Musica

del Entremes

Los Oratorios

Y Seguidillas de la ~~Compañía~~ ^{Mendez}

en Marta.

1766

//

71-27

Segui.^s

~~All.^{ro}~~

Alleg.^{ro}

todas

Cuenta Como se tra tan las me so ne

ras

las me so ne ras por

que ala pos re to do que sal dra ala

Cuenta por que ala pos re to do sal dra ala Cuen

Esri.

za Siendo su echo lo peores la

drones que de los ca minos lo peores la

drones de los Ca mi nos;

volvi

Cancion.

Andte

Allegro

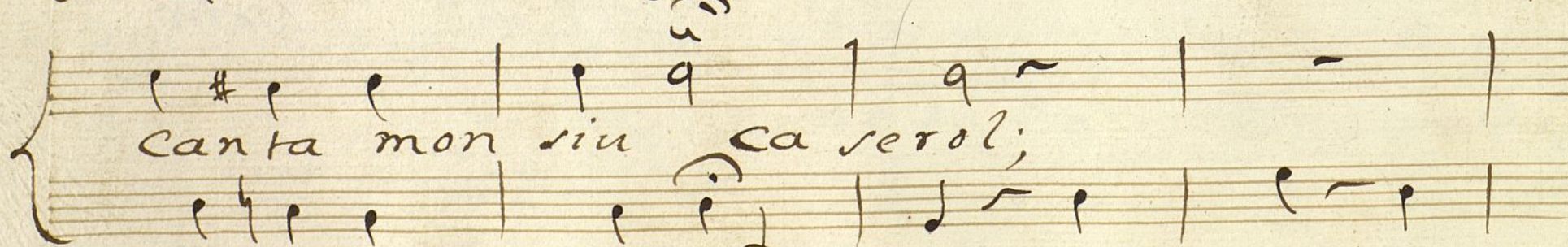
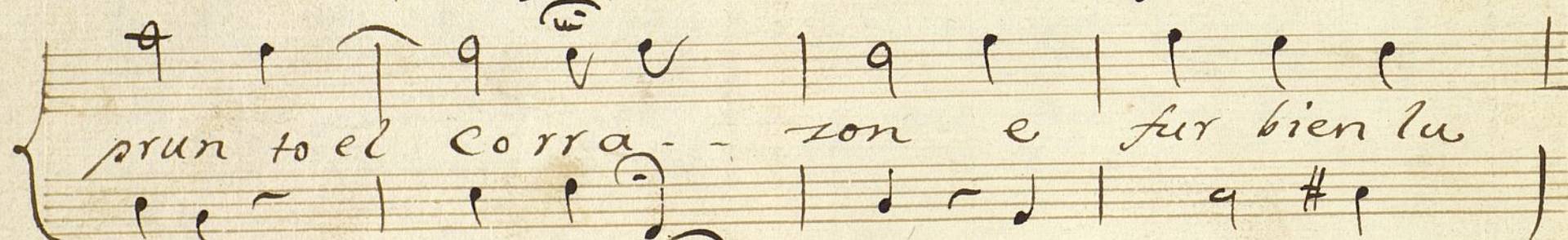
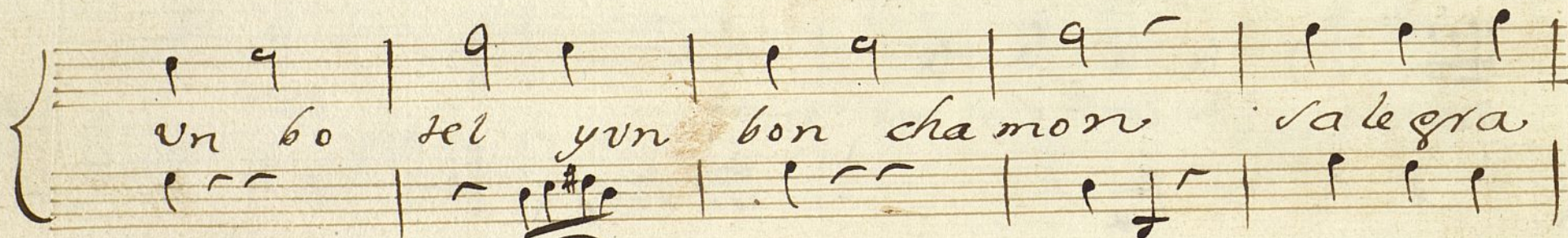
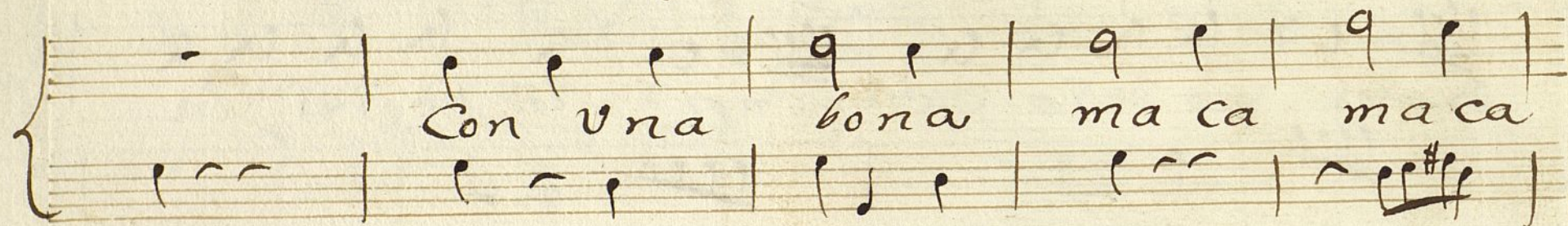
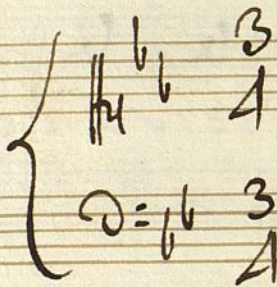

ndo

Serpsire

Segui.^s de la ~~Missa~~ Mendez

~~And^{te}~~

Un Amante du do

so de si le quie rev Un Amar te du do so de si le

quieren — de si le quieren a su Da

ma le dize de aquesta suerte a su Dama le dize de aquesta

suerte de aquesta suerte — dime tirana yo

Justa falsa omi cida a leve si mi amor sea bligado

porque se des en tiendes si me pro poner

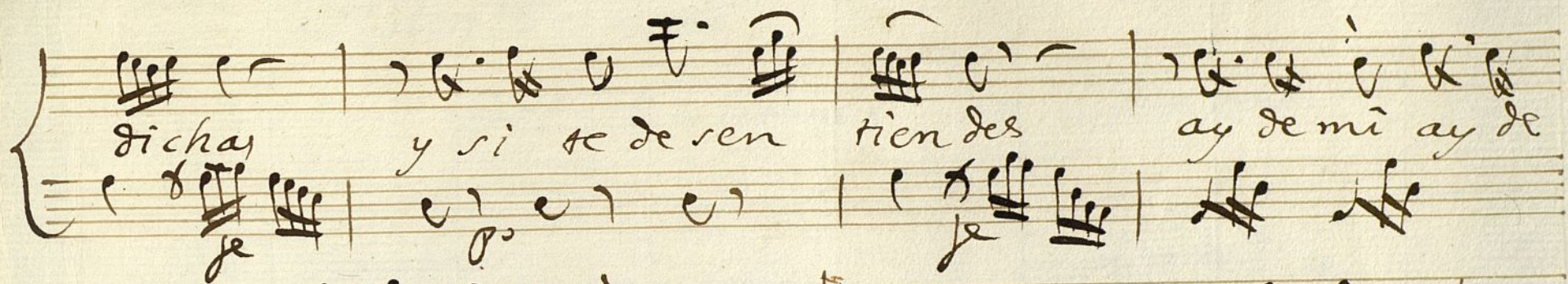
 dichas y si te des en tien des ay de mi ay de

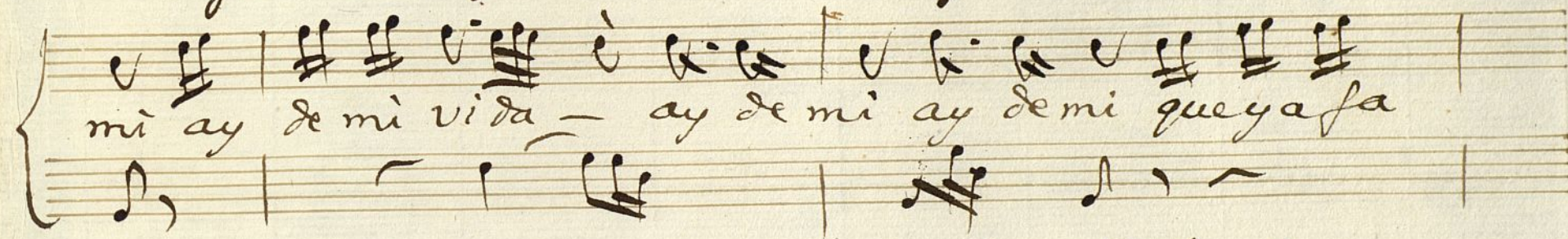
 mi ay de mi vida - ay de mi ay de mi que ya fa

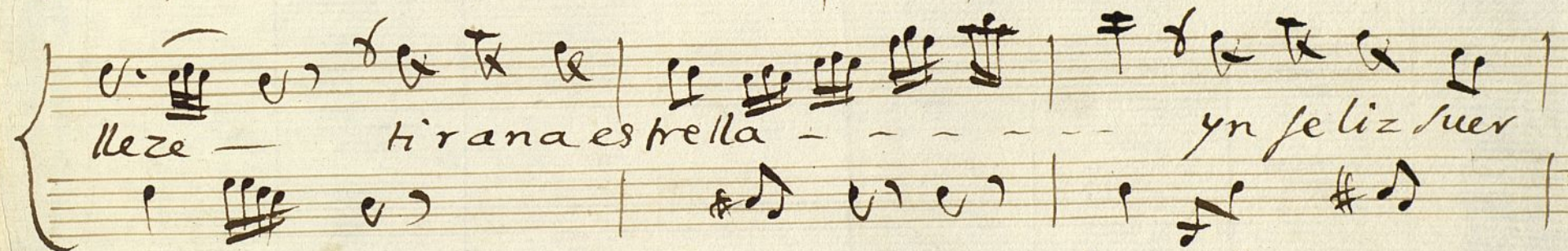
 lleze - tirana estrella - - - - yn feliz suer

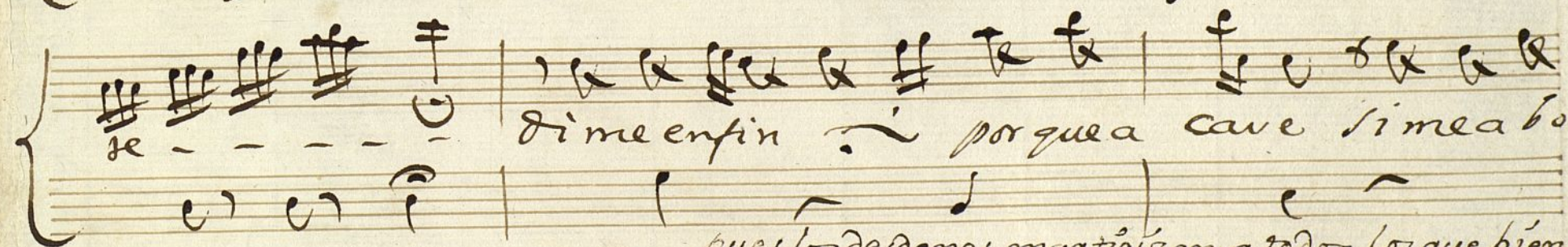
 se - - - - dime en fin - porque a cave si me a bo

pues los desdemes, martirizara a todos los que bien quiere.

 rezas -

No se para la Capa
 y tiene la corona de la B.

Violin Primero.

Mus 71-27

Del Entremes de Marta: el Carro de S.ⁿ Fernando

Se empieza con esto

Segui.

Allegro

versos

Volvi

Cancion

Allegro

Andante

8^{va} 3/4

Del Valle

~~MS~~

Segui.^s de la Suz.^a

Andte

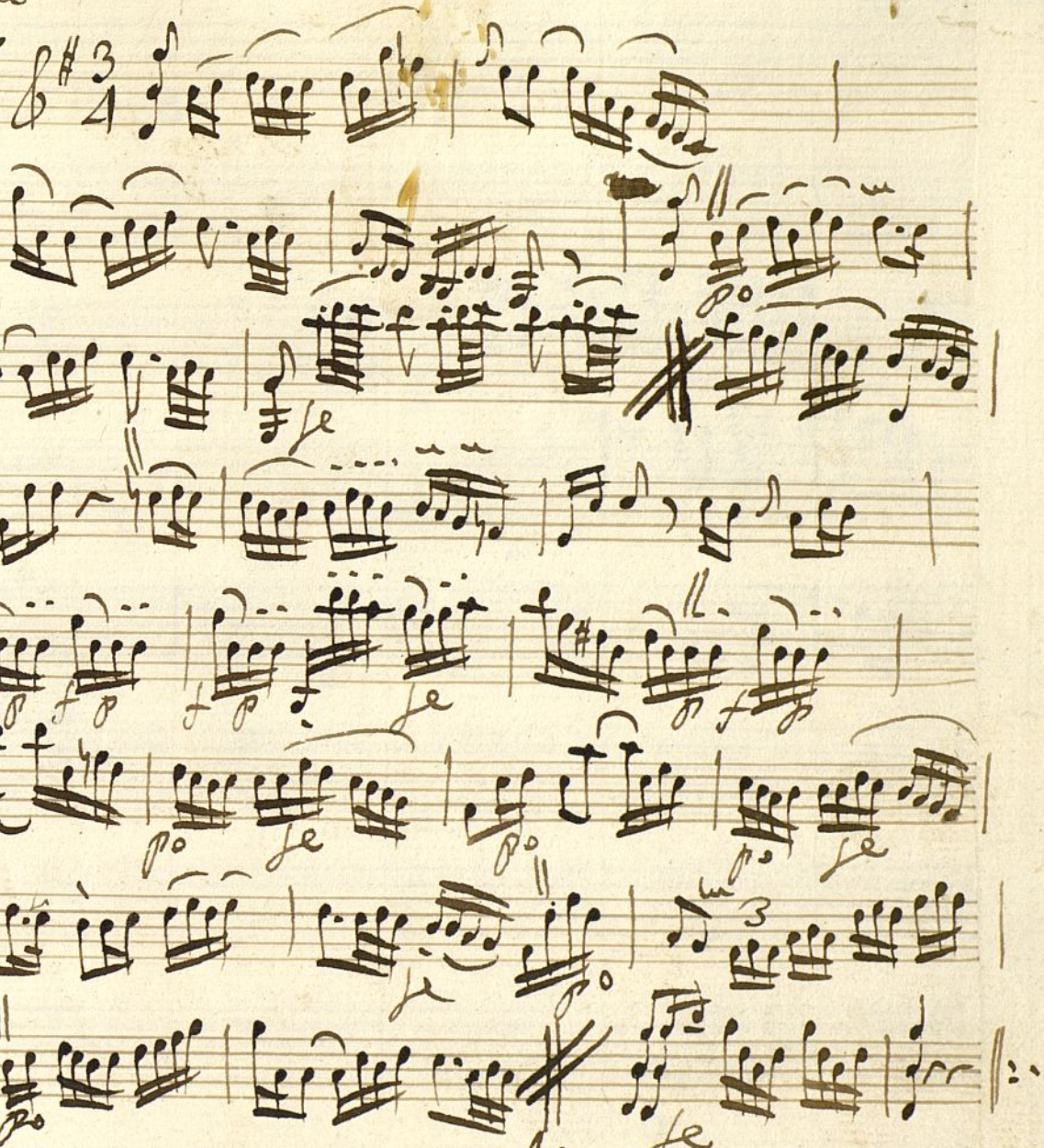

allegro

y se repite ~~allegro~~ la Cancion de Coronado.

y luego la tonadilla de la ornelano

Violín ~~Primero~~

+

Mus 71-27

Segundo

Del Entrame

Se empieza con esto

Seguir

Megrelo $\frac{3}{4}$

al seg ro
2 mas

Ver sos

Voln'

Cancion

Allegretto F^{\flat} $\frac{3}{4}$

de reprise

Segui, de la Luz, And^{te} $\text{G}\sharp 3/4$

allegro

*Sigue la Cancion de Coronado y luego
la tonadilla de los oxelanos*

Violin Segundo
del Entremes

Mus 71-27

Allegro
Sequi. ~~*Adagio*~~ $\frac{3}{4}$

allegro

Volvi

Cancion *Andte* $\text{B}\flat\text{B}\flat$ $\frac{3}{4}$

vo
po

Alfred

~~Mozart~~ *Sequi.⁵ de la Luz.^a*
And.^{te} $\text{G}^{\#} \frac{3}{4}$

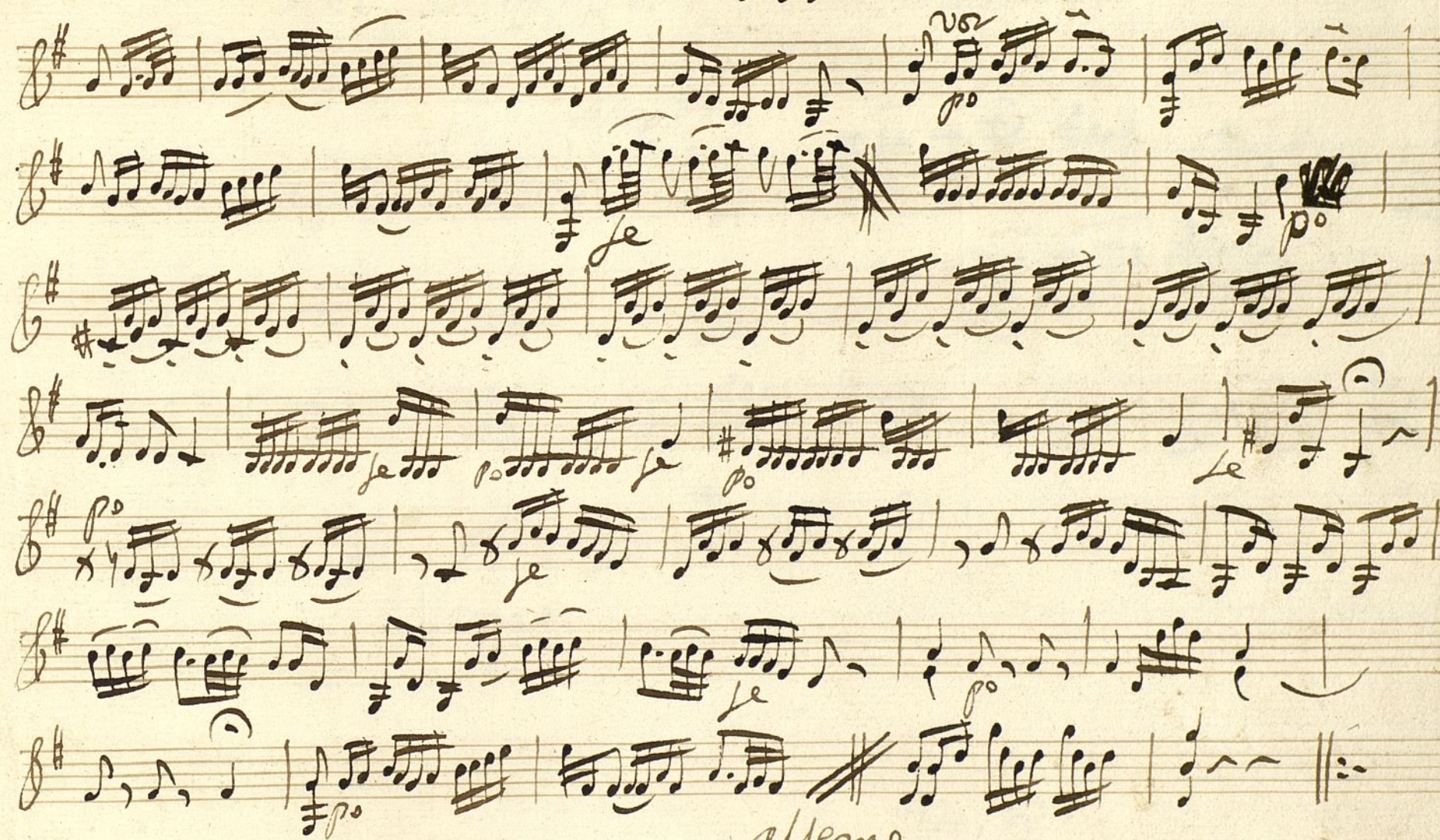

allegro

se repite la Cancion:

y sigue la tonadilla a 3.

Oboe Primero.

+

Mus 71-27

Del Entremes.

Segui.^s Alleg.^{ro} $\frac{3}{4}$

Voln

Cancion

Comochirimia

~~Andante~~
Alleg.^{ro}

3
4

12
De Repine

~~no~~

Sequi.^s de la Luz^a.

Andr. $\frac{3}{4}$

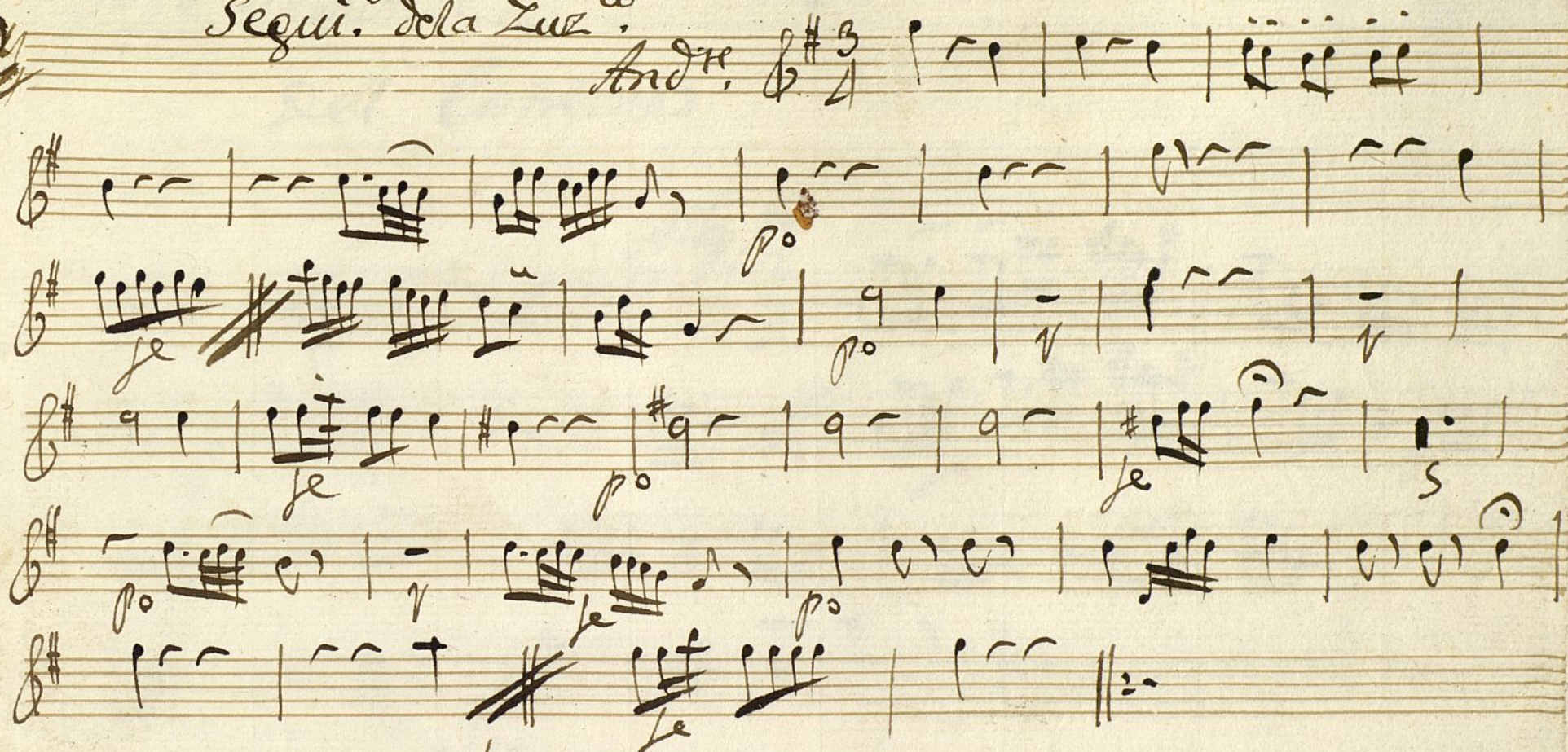

allegro

se repite la Cancion:

y luego la tonadilla a 3.

Oboe Segundo

#

Mus 71-27

Del Entremes

Segui.^s *Alleg.^{ro}* $\frac{3}{4}$

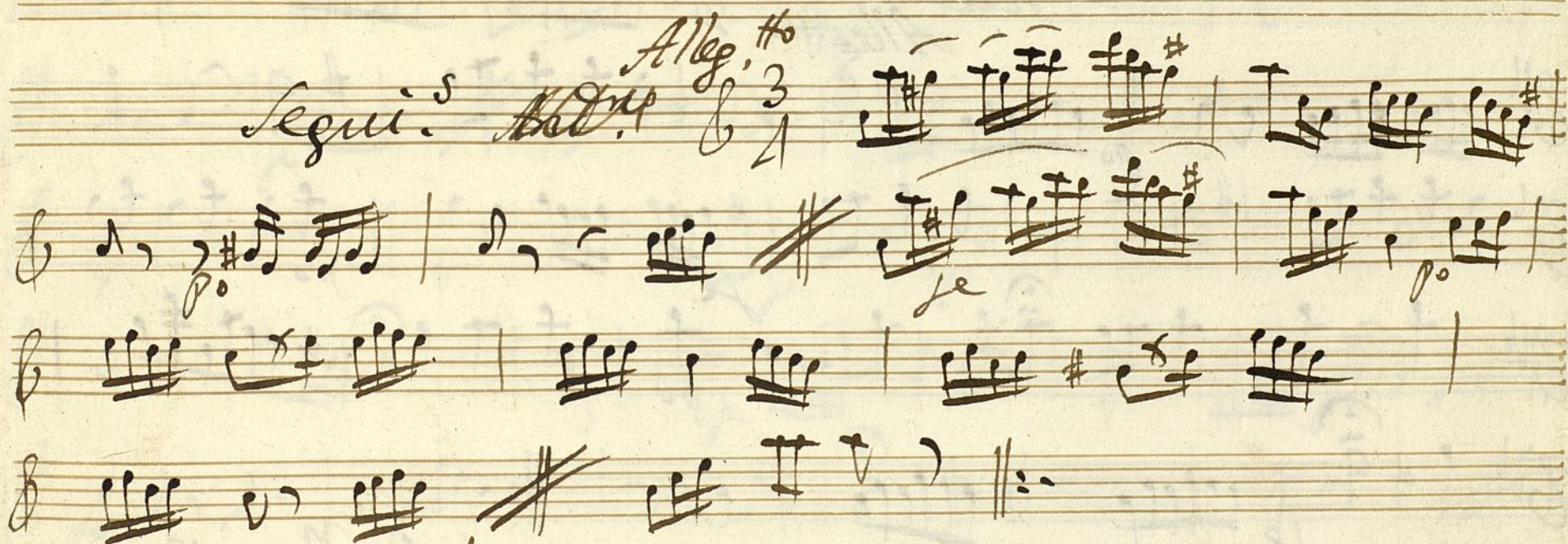

allegno
2 vez

Volvi

Cancion Como chirimia

No

Segui.º de la Luz^a

Andte

3/4

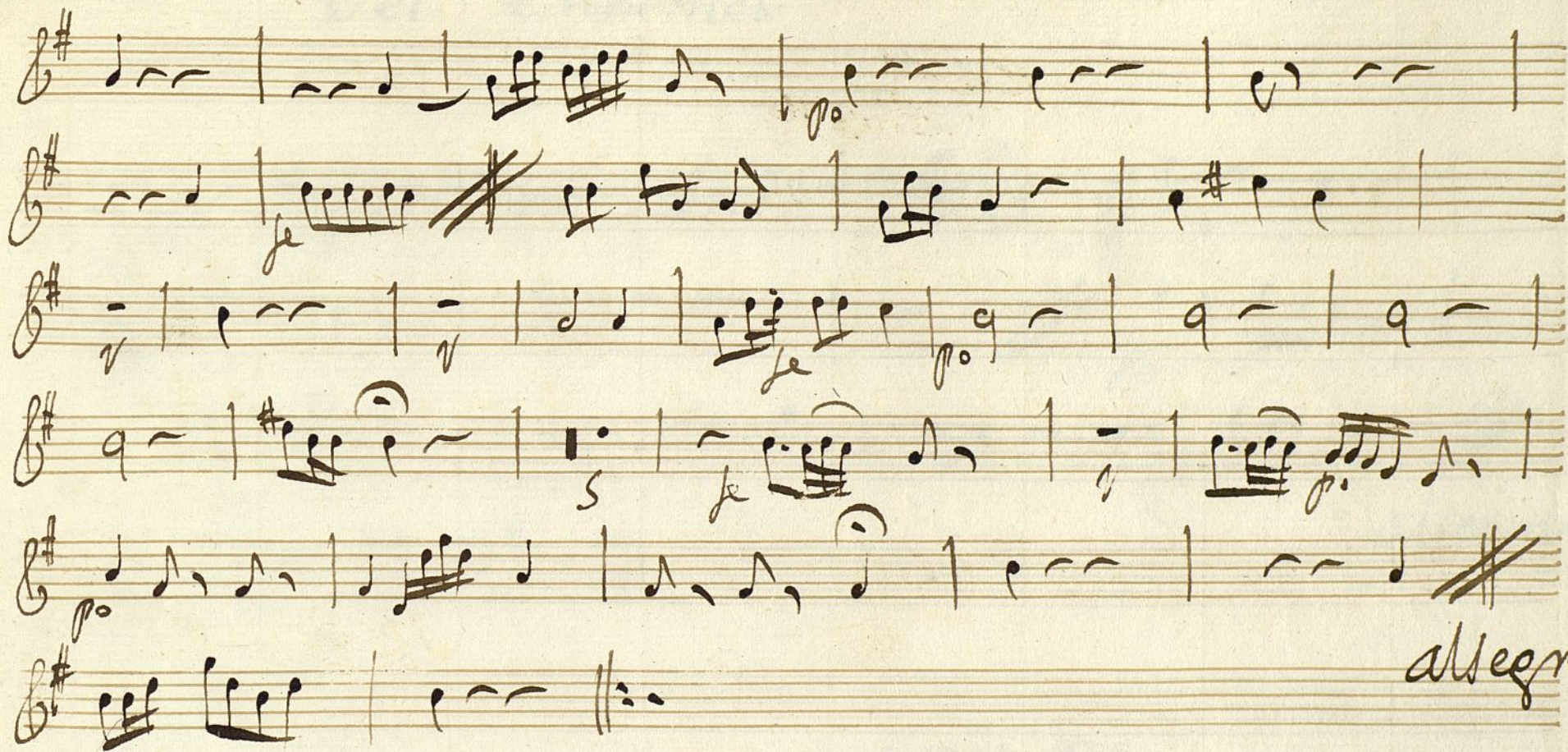

allegro

se repite la Cancion,

y sigue la tonadilla a 3.

trompa Primera

Mus 71-27

Del Entremes.

Seguidilla Andro $\text{D:}\sharp\sharp$ 1

allegro

Lunas

Copla taze

Volvi

Trompa Segunda

Del Entremes

Mus 71-27

Seguimiento Andro

2:## 3/2

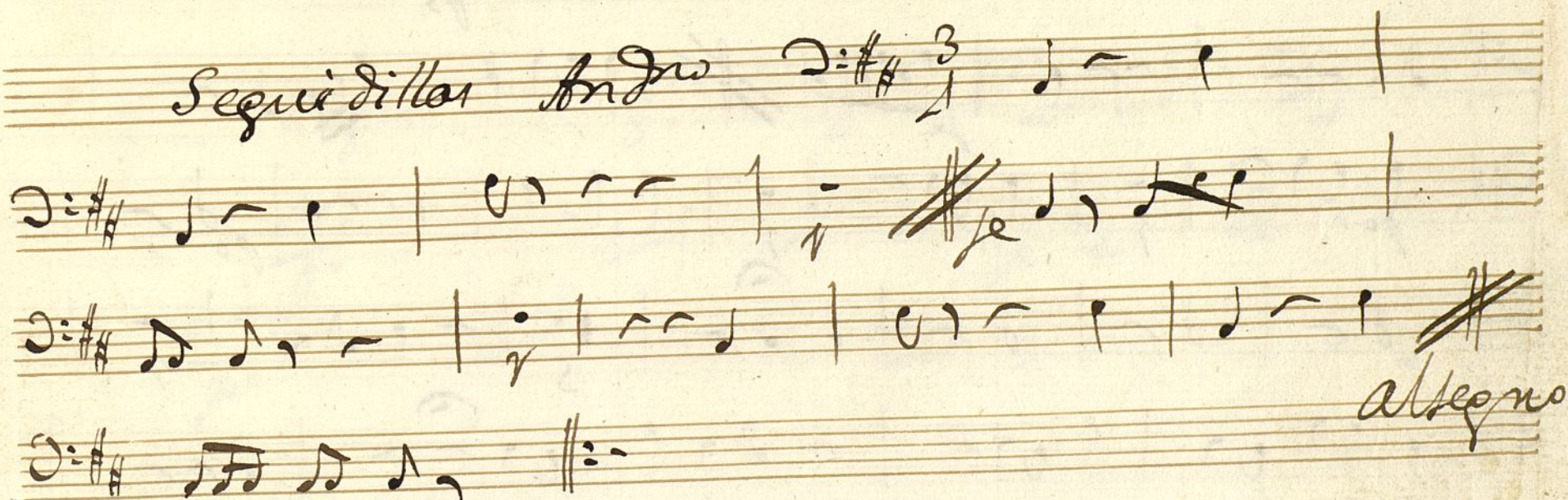

allegro

Copla tarce.

Volvi

Sequi.^s de la Sur^a

And^{te}

3/4

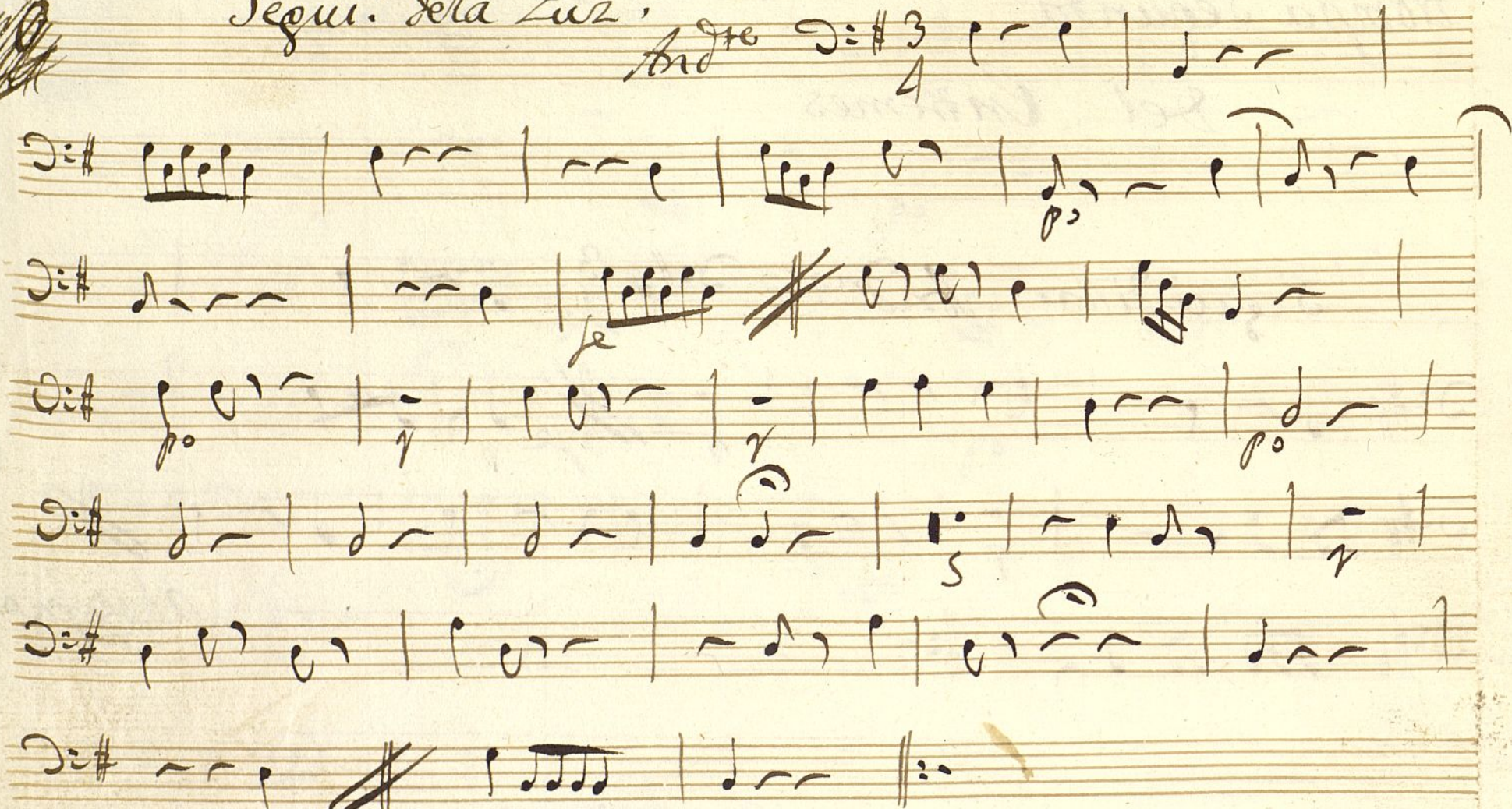

al segno

la tonadilla a 3.

Contra Violon^o

+

Mus 71-27

Del Entremes

Segui.^s Alleg^{ro}

allegro

Volti

Cancion

Alleg^{ro}

$\text{D}:\flat\flat\frac{3}{4}$

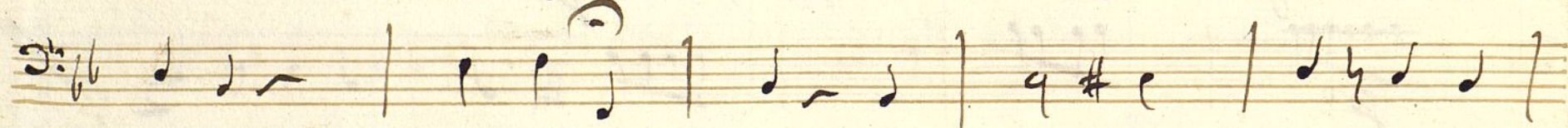
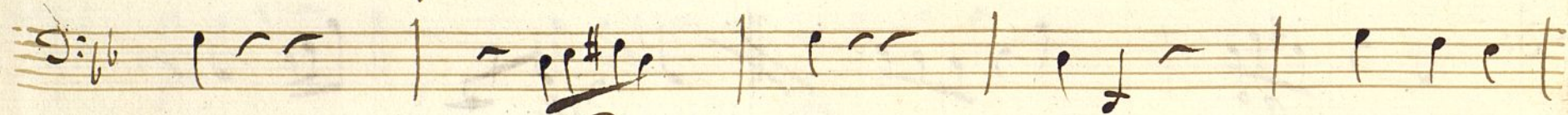
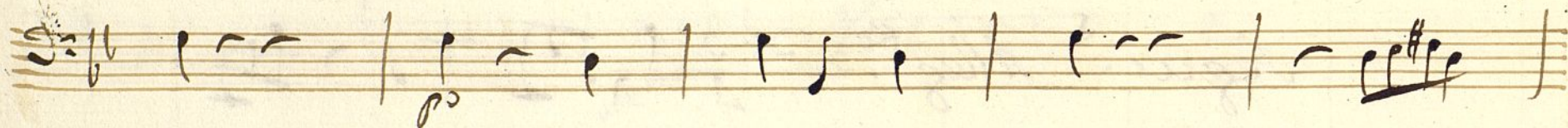

ya repisen

Segui.ª de la Eur.ª

Andr.

3/4

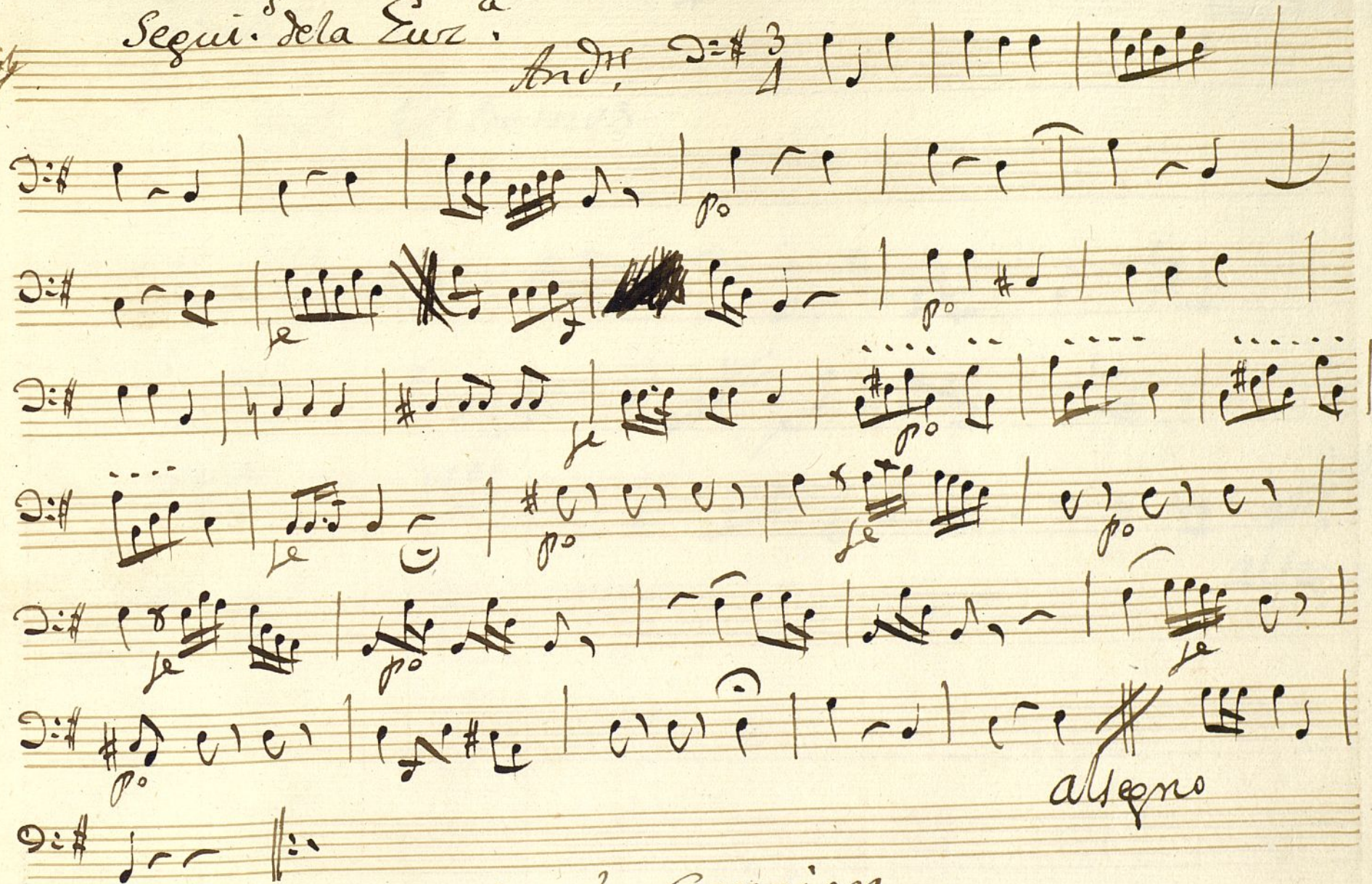

sigue la Cancion.

y luego la tonadilla a 3.

Contravaxo.

+

Mus 71-27

del Entremes

Seguidilla And.^{no} $\text{D}^{\flat} = \frac{3}{4}$

voz

p.

allegro

Volri

Cancion

Andte

3/4

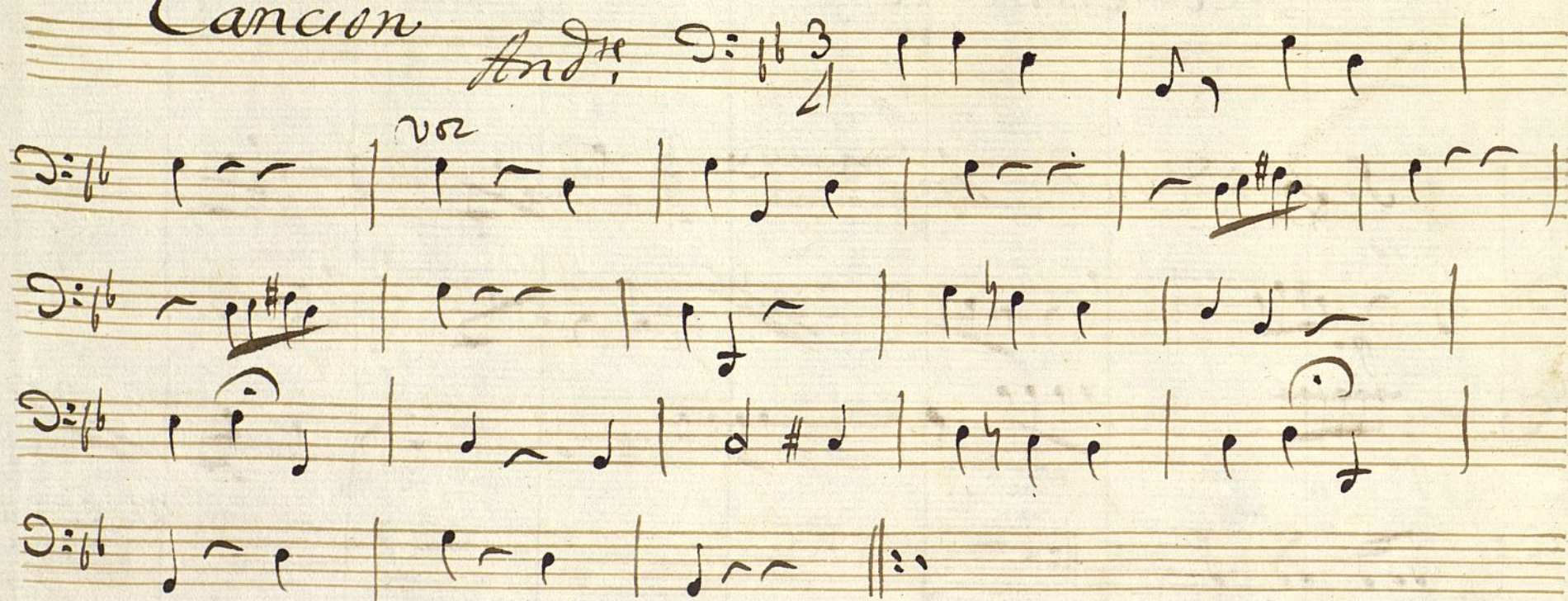

Fin

~~No~~ *Segui.^o de la Luz.^a*

Andre

3/4

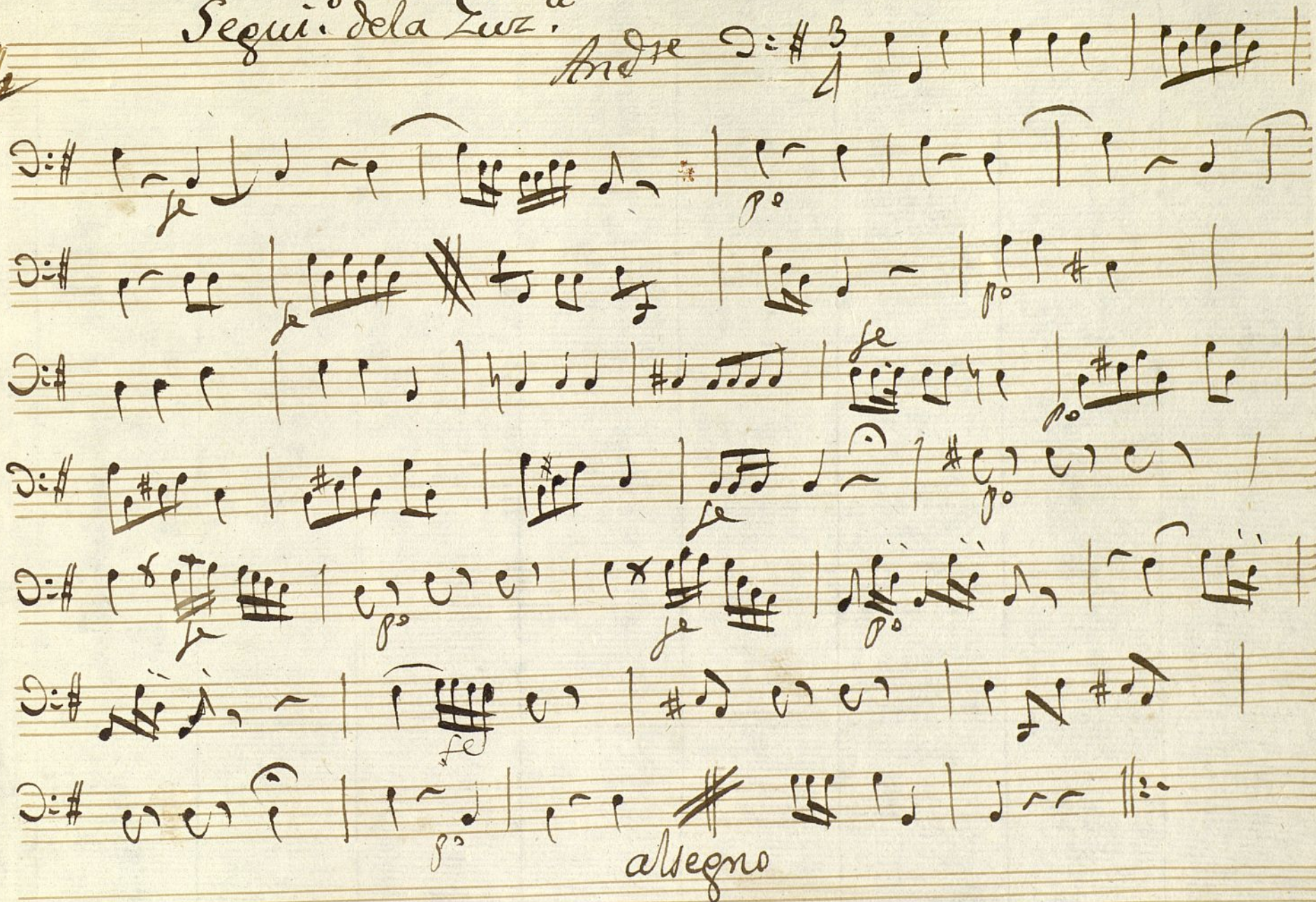

*se repite la Cancion:
y sigue la tonadilla a 3.*