

A mi MADRE

PERLAS Y CORALES

TANDA DE VALSES

POR

BLANCA LLISÓ Y MARTINEZ.

Propiedad

Pr. Plas.

INTRODUCCION.

Andante.

dolce.

PIANO.

VALS.

Nº 1.

R. 76.417

C. SACO Editor.

AYUNTAMIENTO DE MADRID

0101890007

Ayuntamiento de Madrid

Arenal. 20. MADRID.

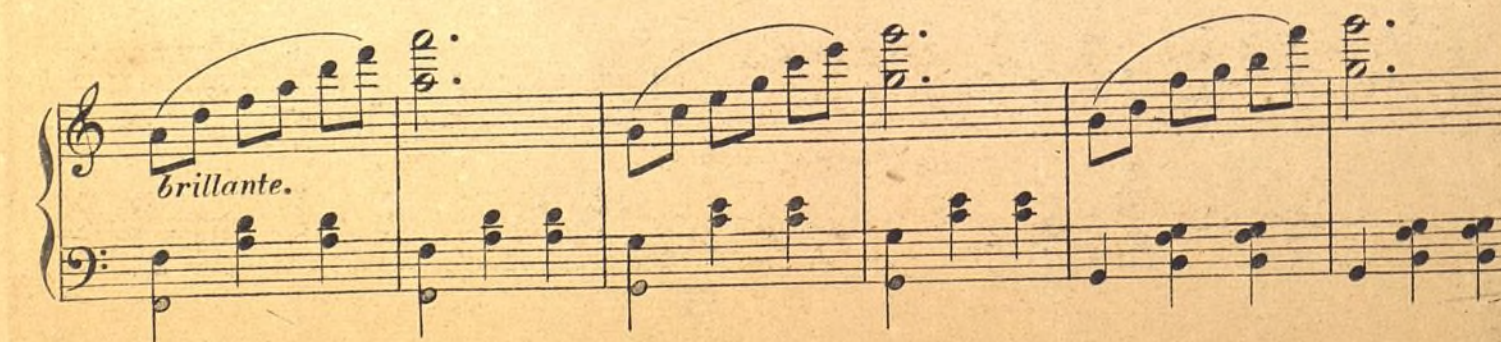
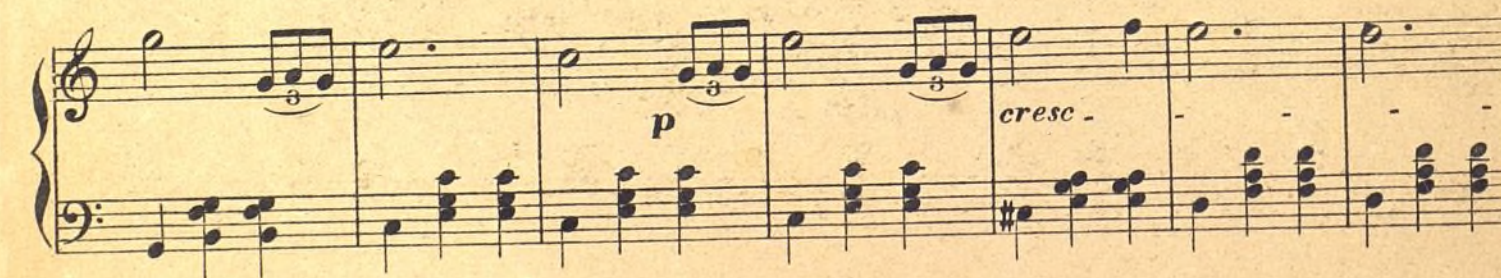

MP
2751
(291)

8.-----

f

f

f

Nº 2.

ff

8.-----

p

tr

grazioso

Key markings and dynamics include:

- tr* (trill) above a note in the first system.
- p* (piano) in the first system.
- f* (forte) in the second system.
- FIN.* (Finis) in the third system.
- brillante.* (brilliant) in the third system.
- p* (piano) in the sixth system.
- ff* (fortissimo) in the sixth system.

MP
2751
(29)

Nº 3.

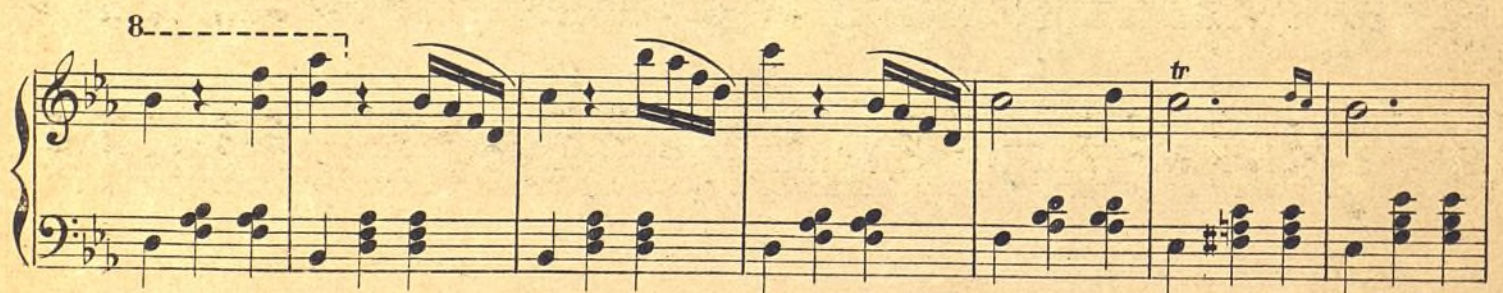
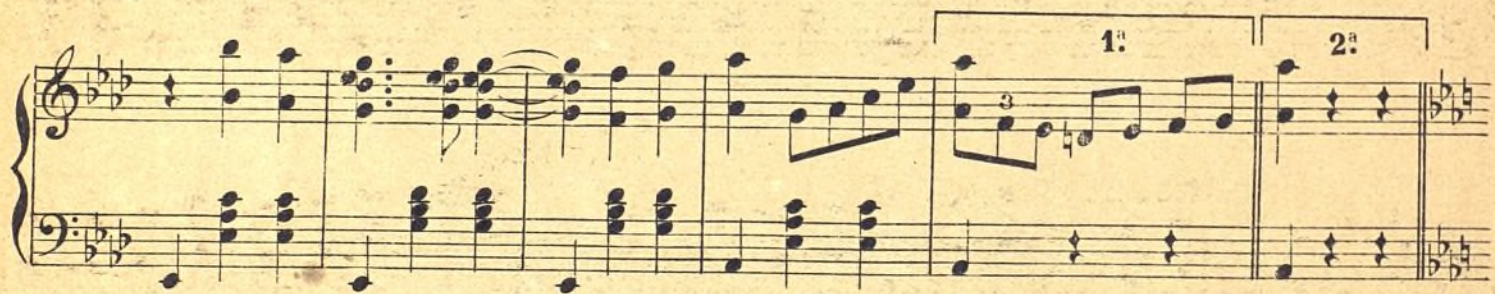
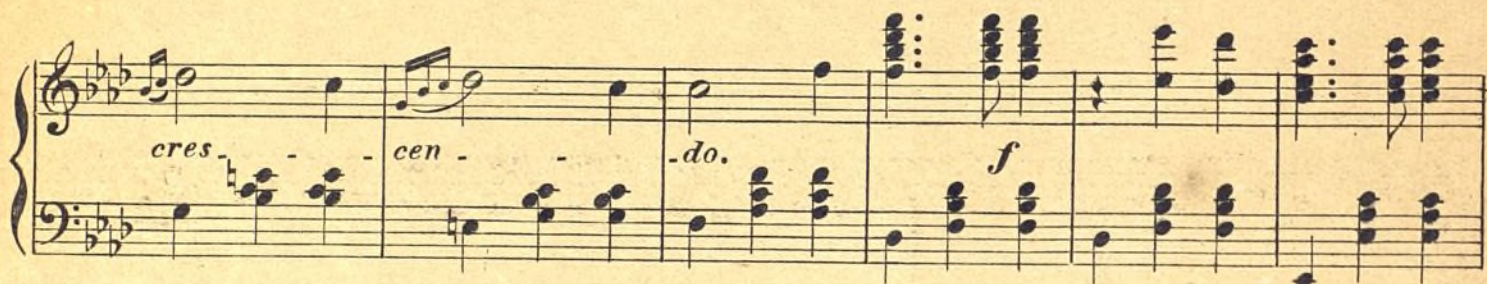

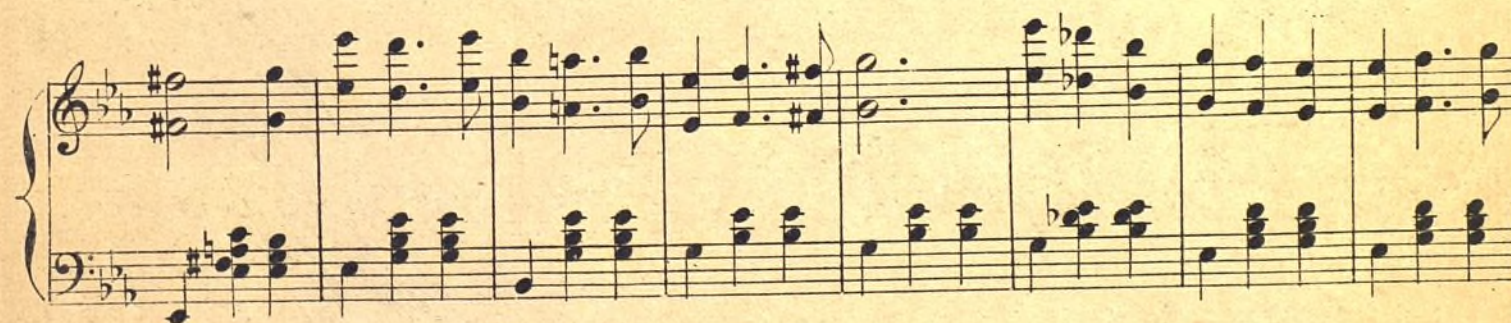

CODA.

cres - - - cen - - - do.

rall - - - dim - - - p

brillante.

617
2751
(29)

9

