

to

Violin. 1.^o.

Sinfonia

à grande Orquesta

Por D.ⁿ Manuel

Blanco y Camaron.

And.^{te} mucho. $\text{G}\flat = \text{C}$

f.

pizz.^{to}

arco rfor

rfor.

tutti

2

V.P. al All.

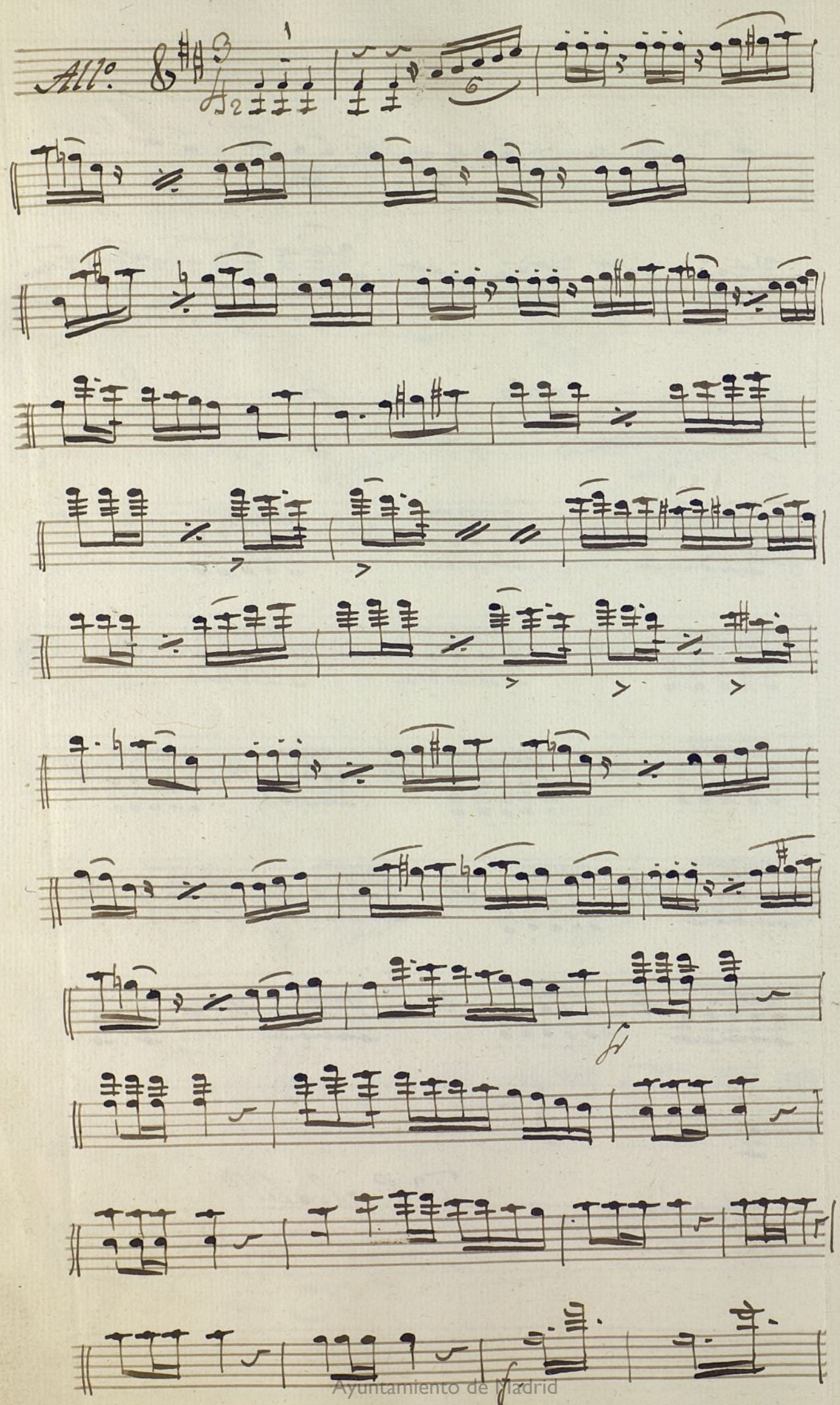

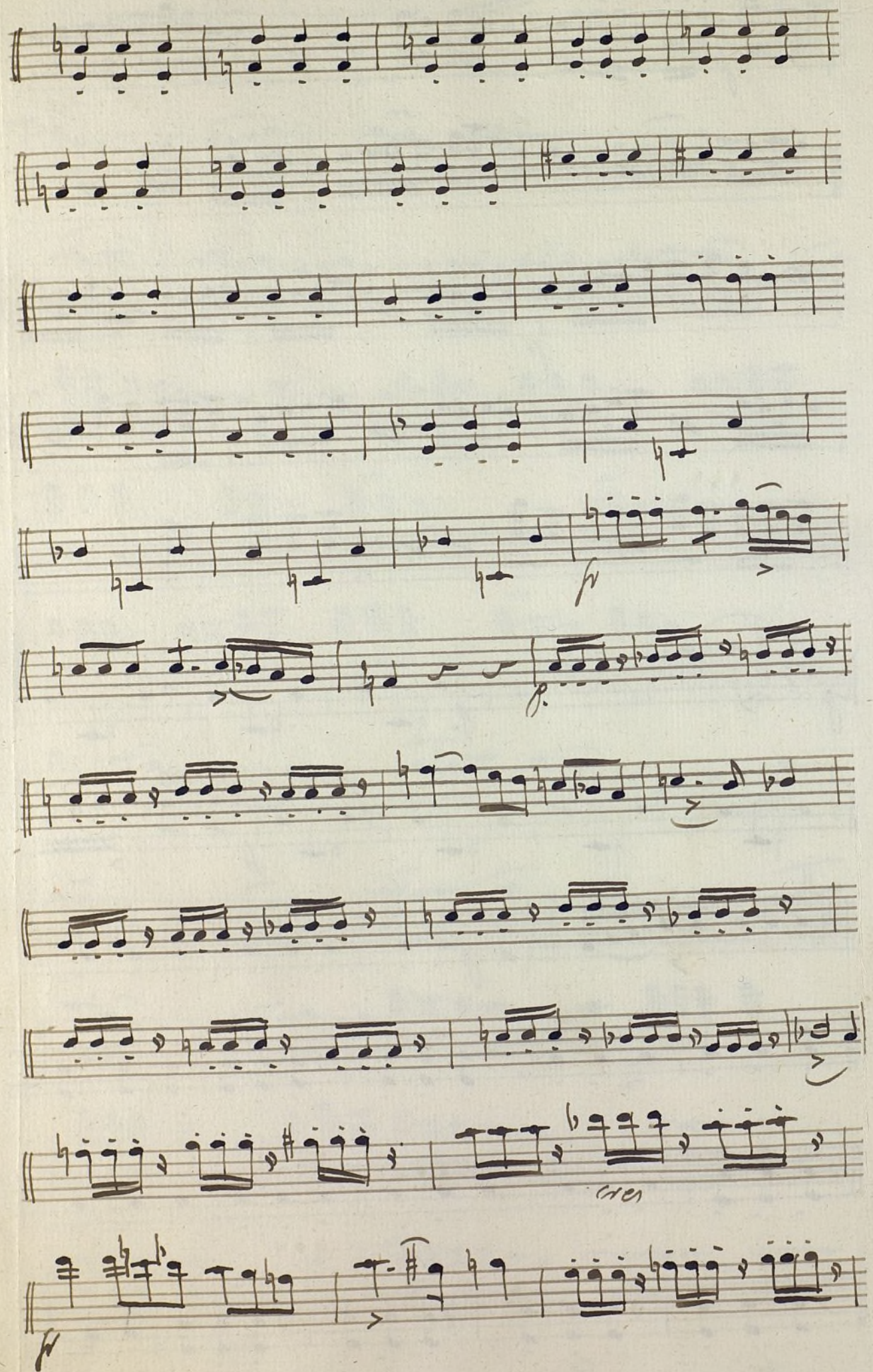

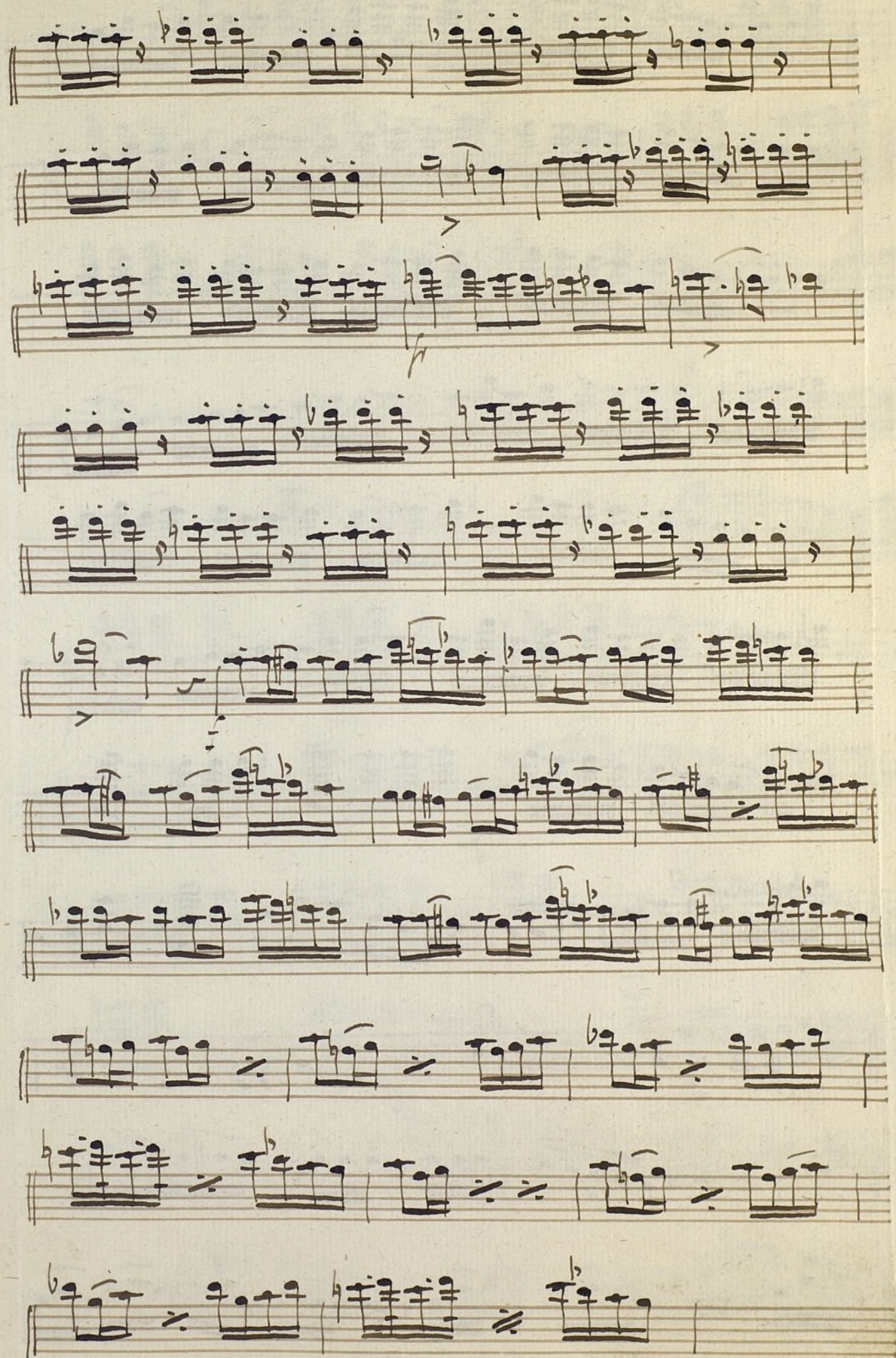

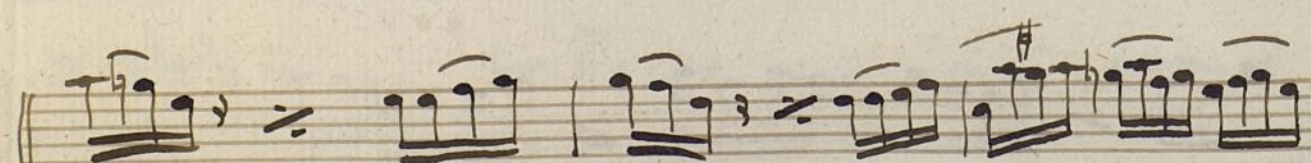
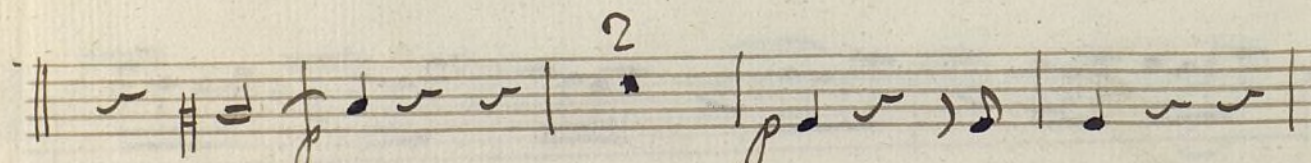
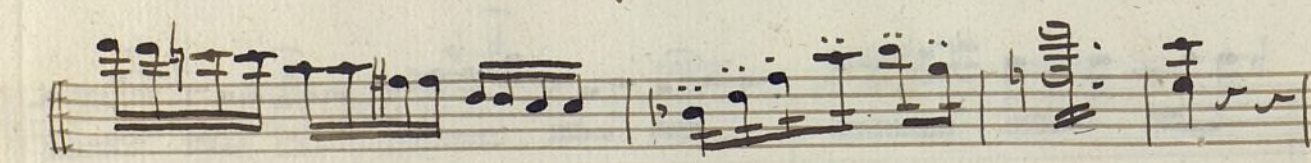
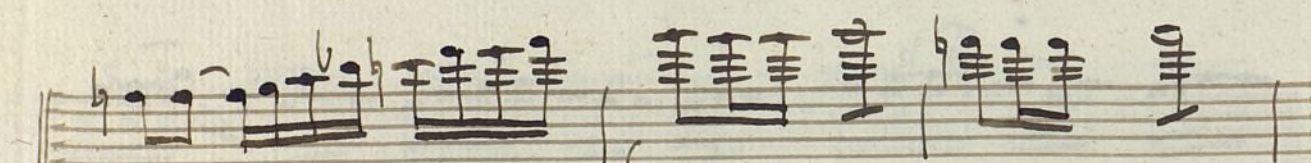
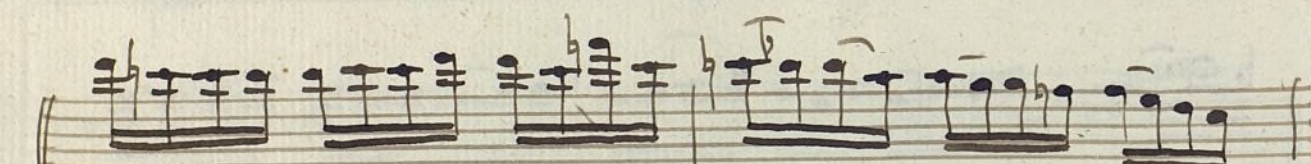
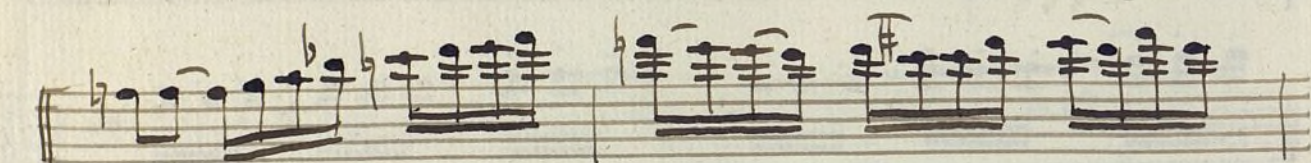
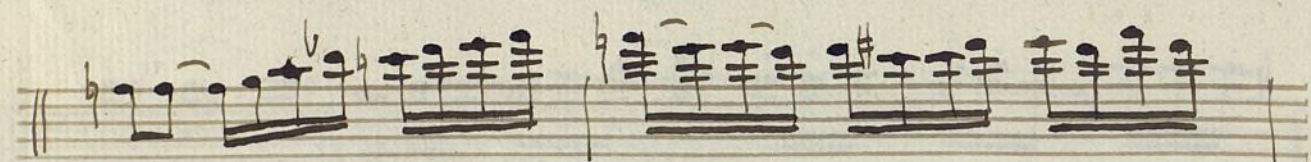

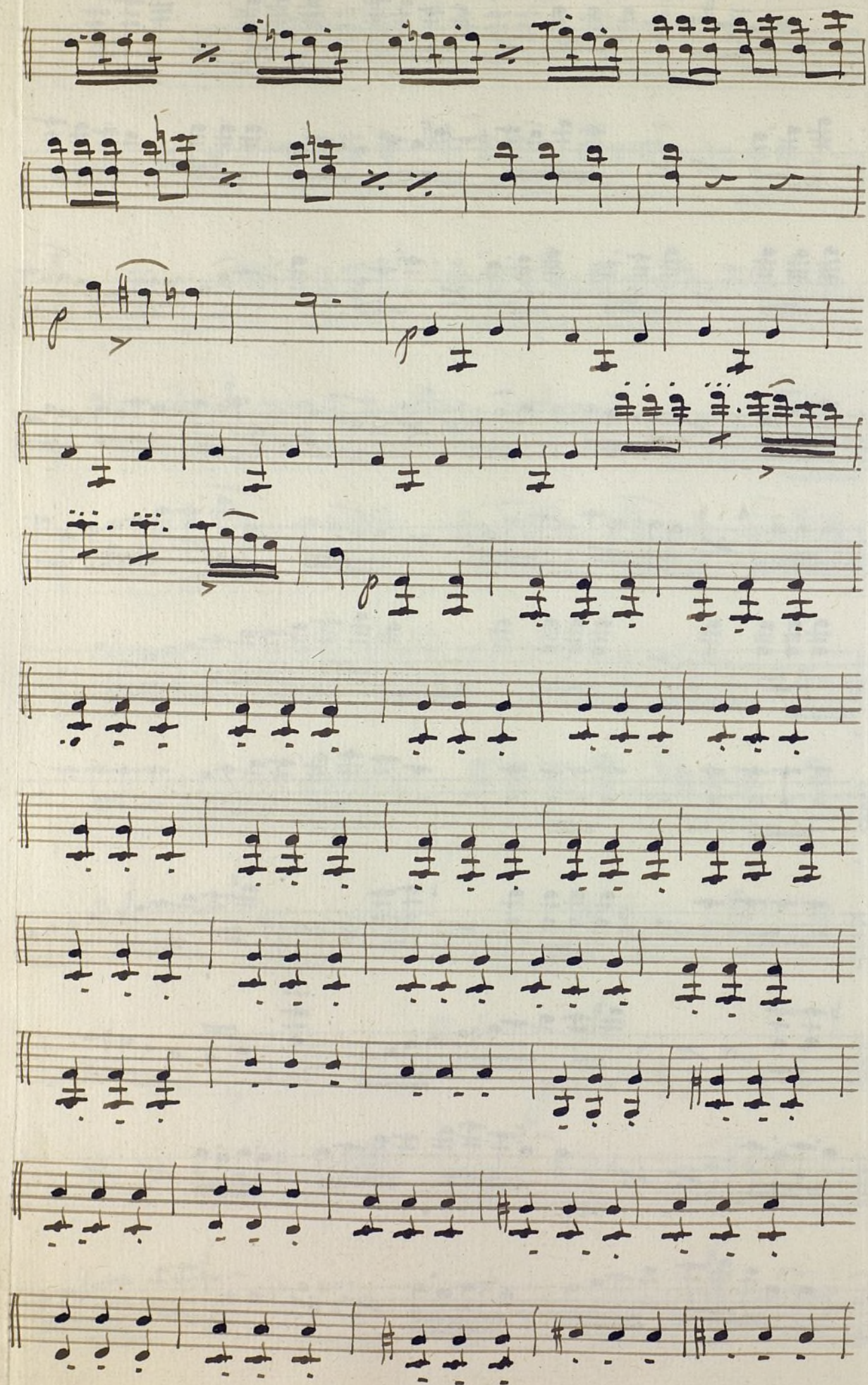

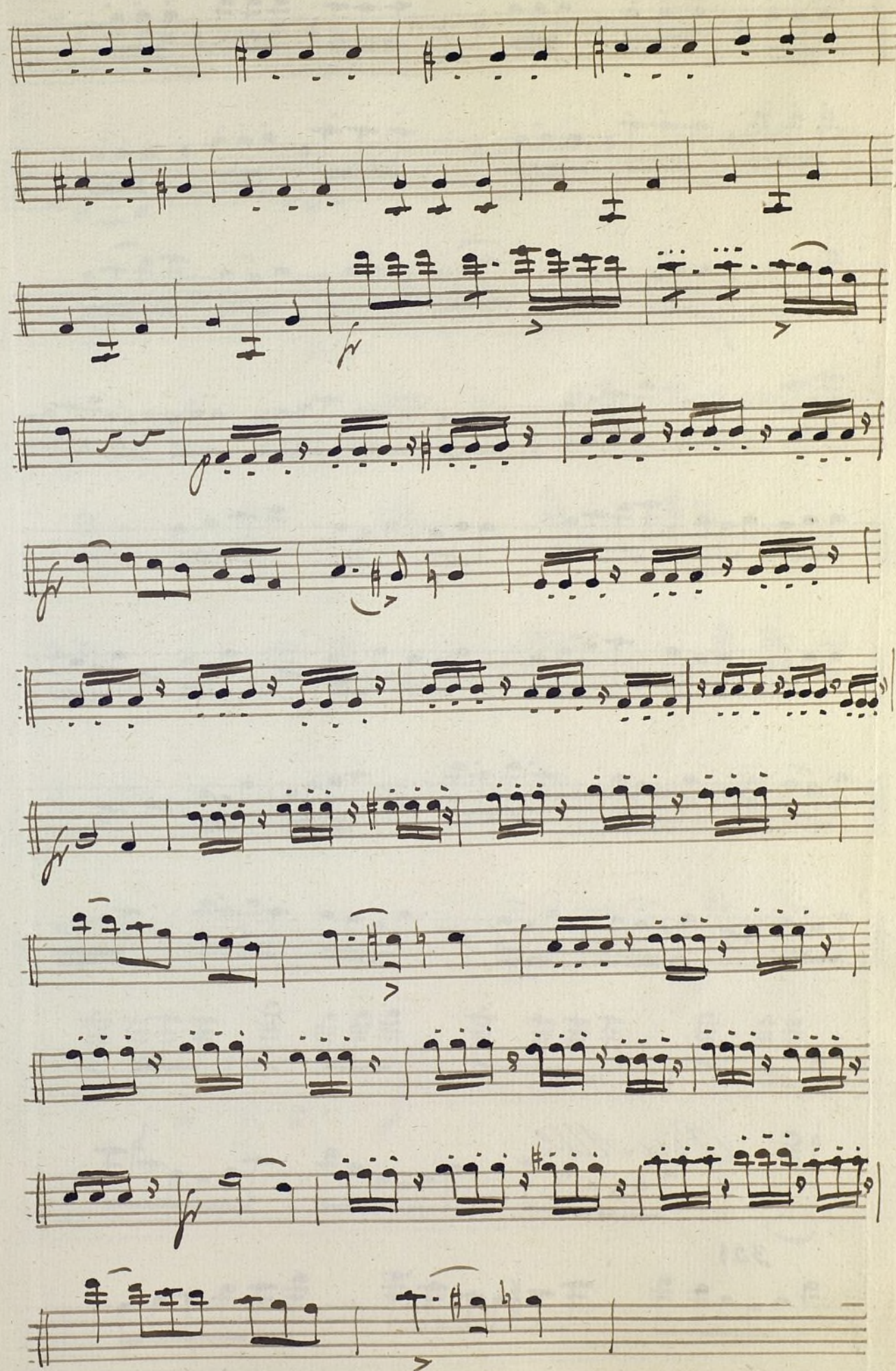

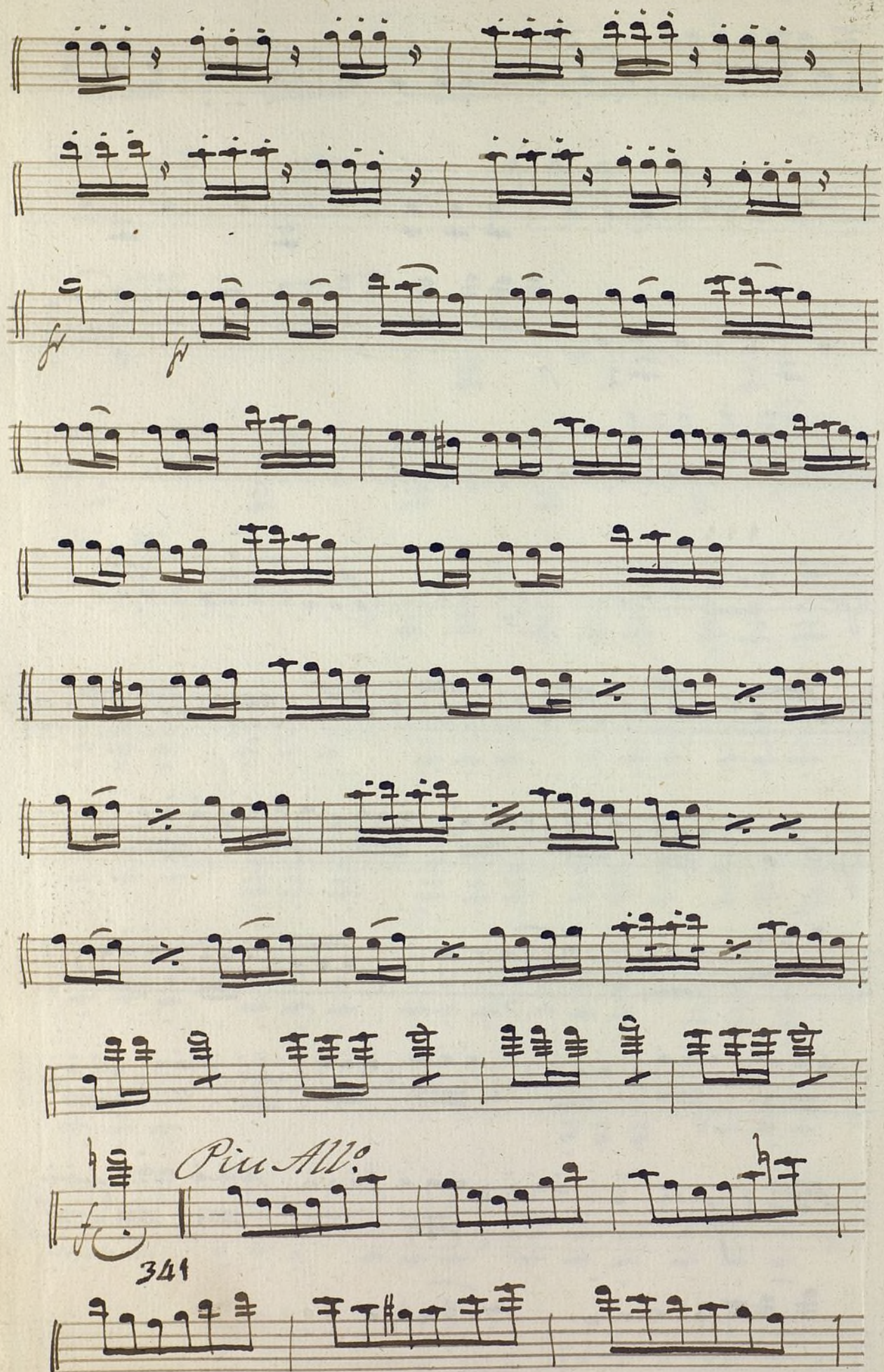

Duplicado

mus 632-9

Violin I.º dup.º

Sinfonia

a grande Orquesta

Por D.º Manuel Blanco

y

Camaron.

And: mucho

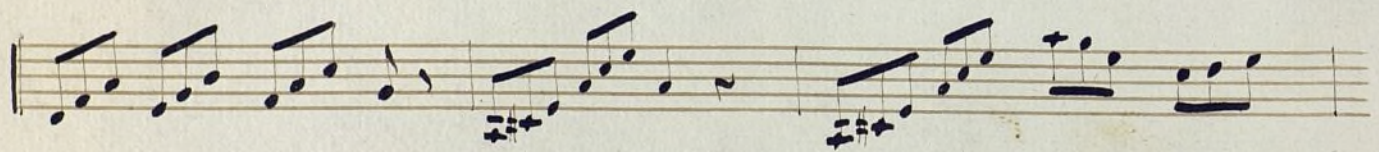
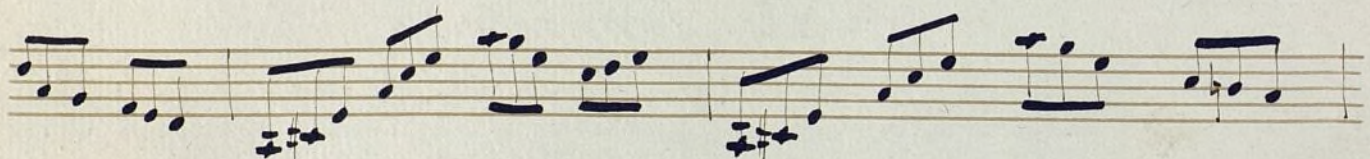
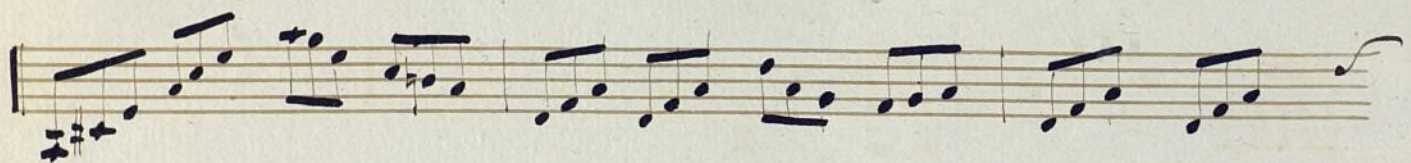
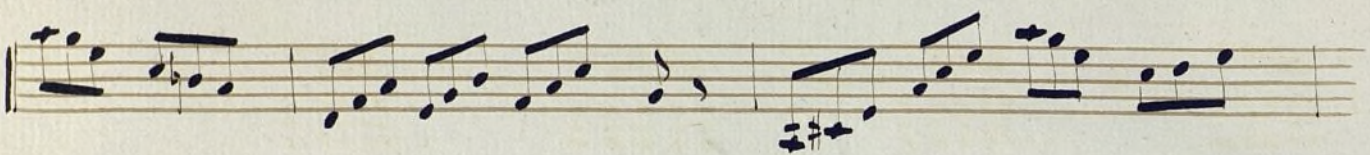
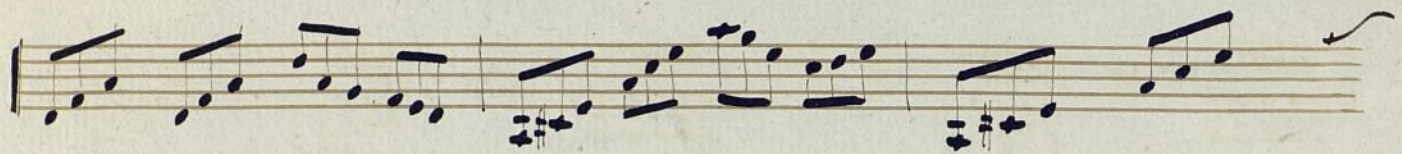
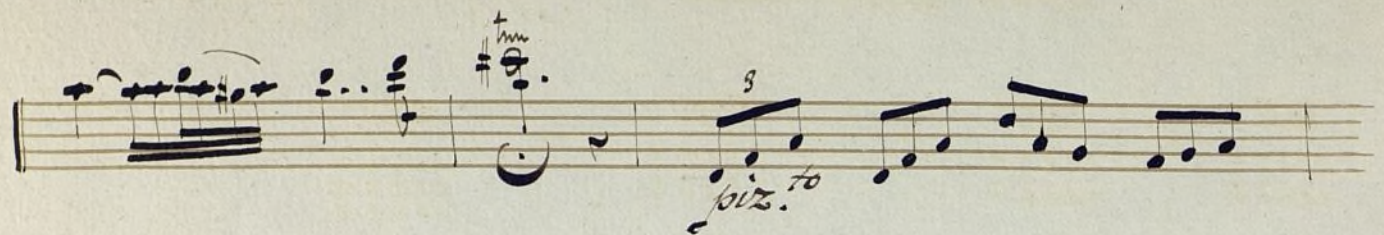

arco *for.*

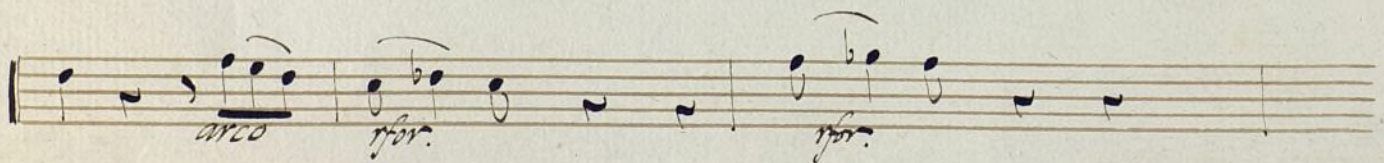

1. solo

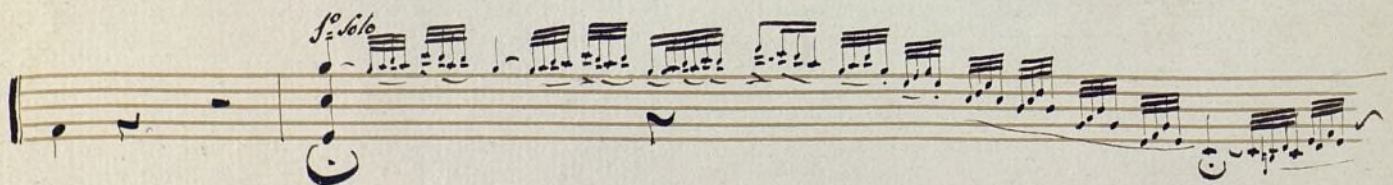

tutti

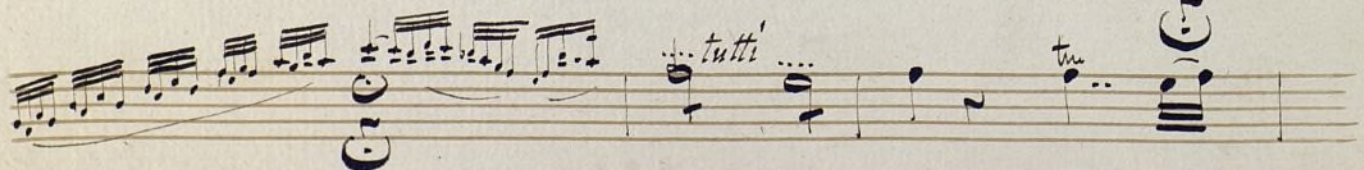

tu

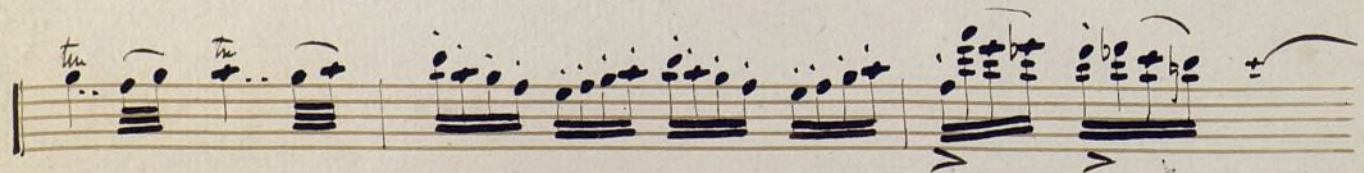

Oboe

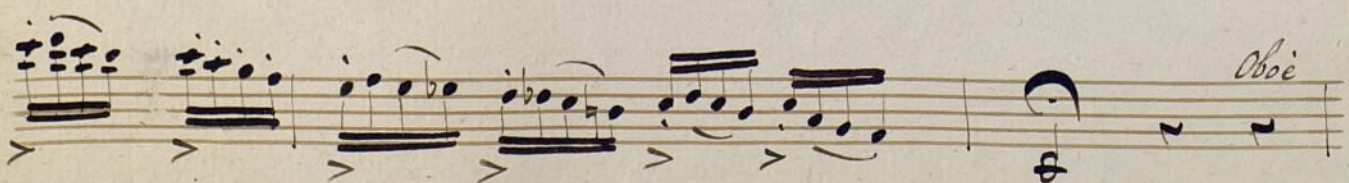

Op. al. sup. 10

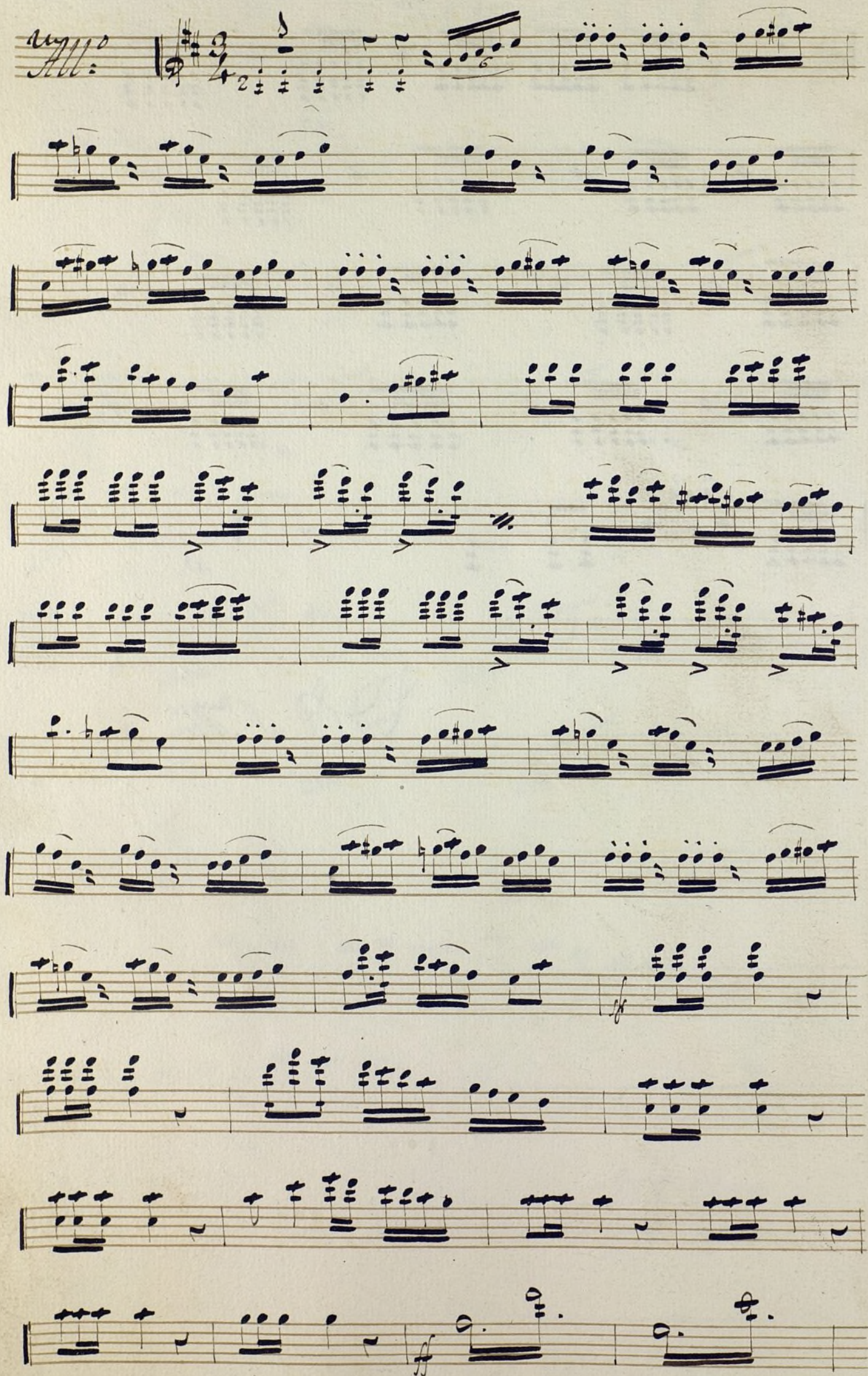

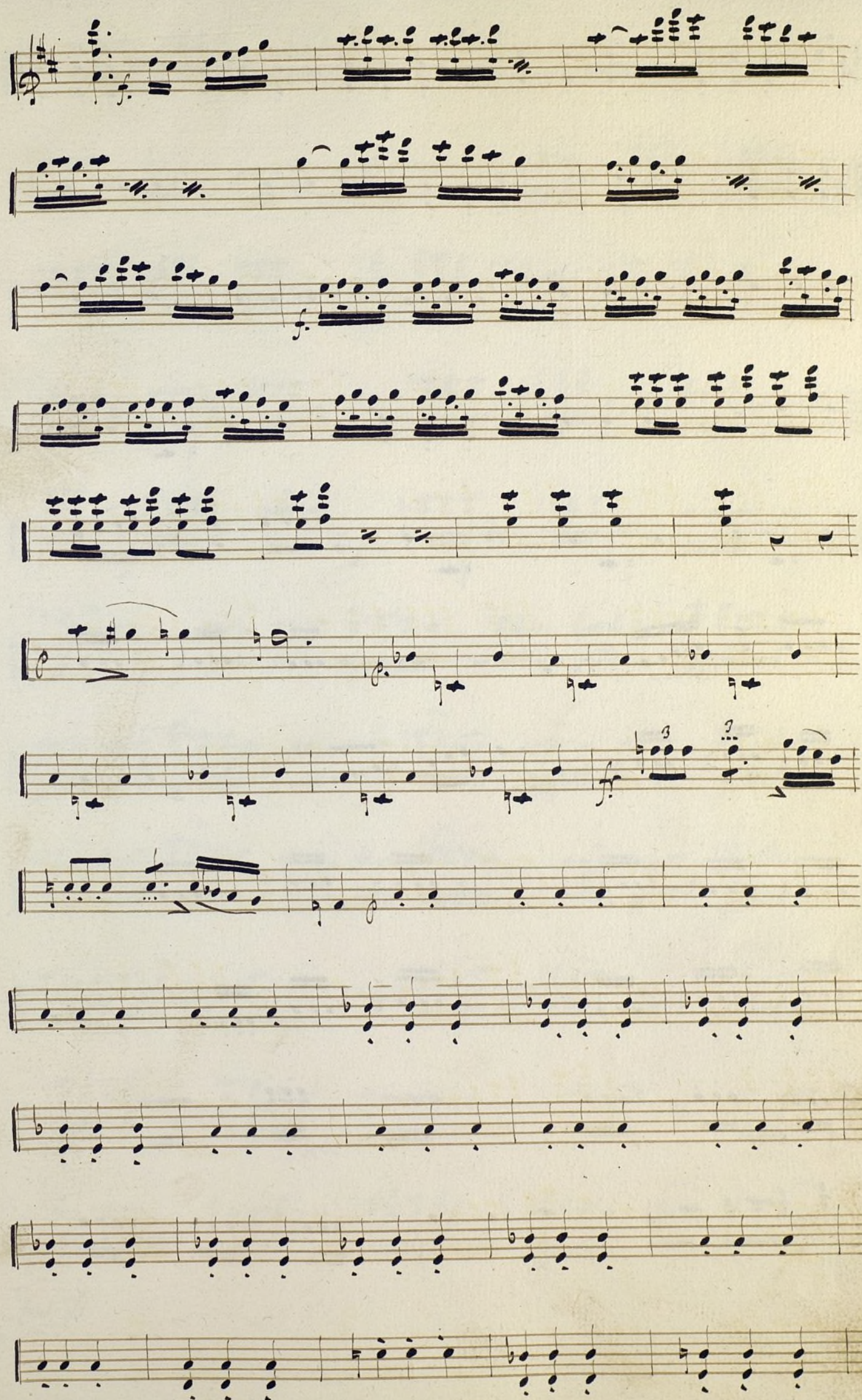

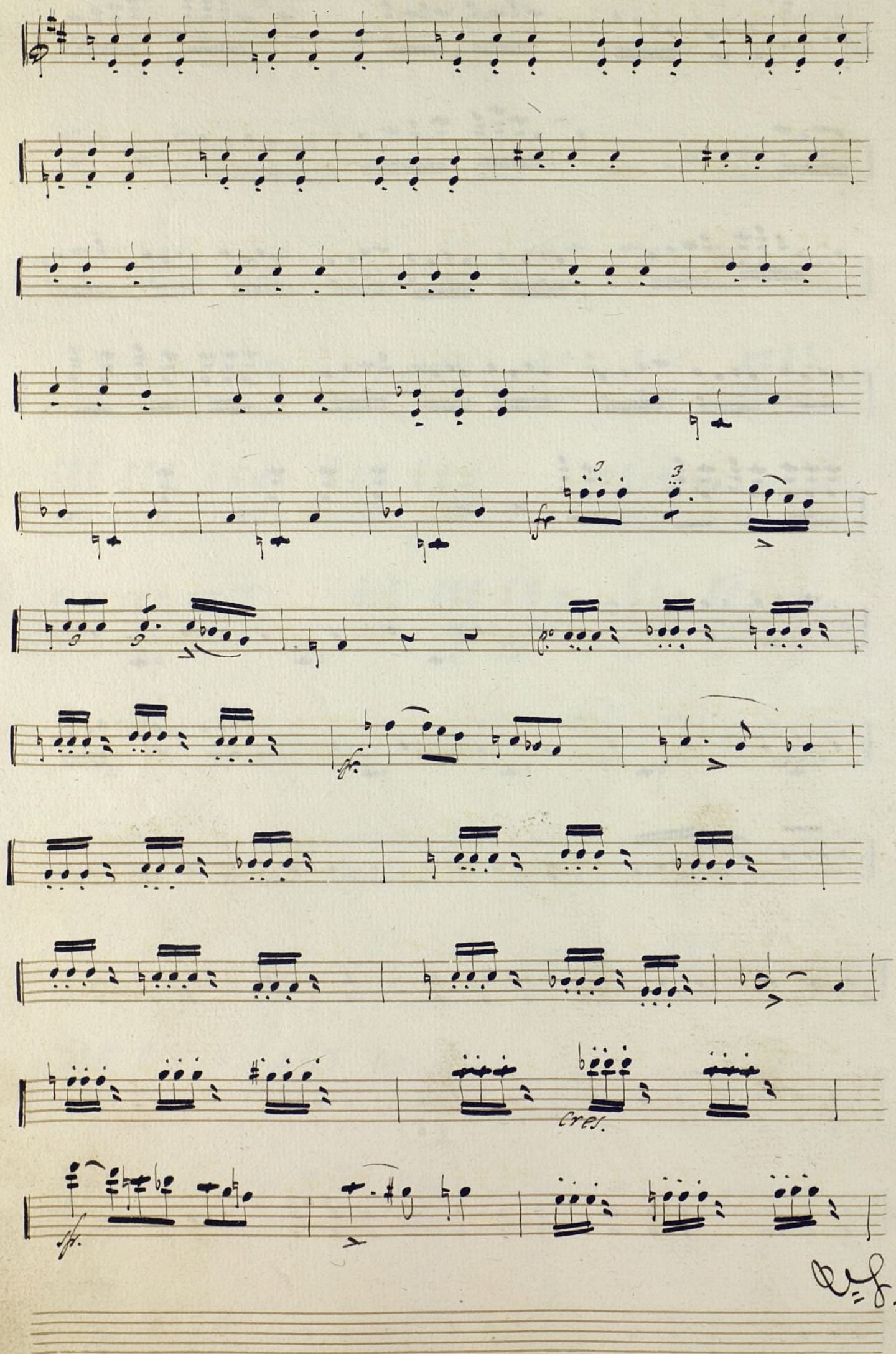

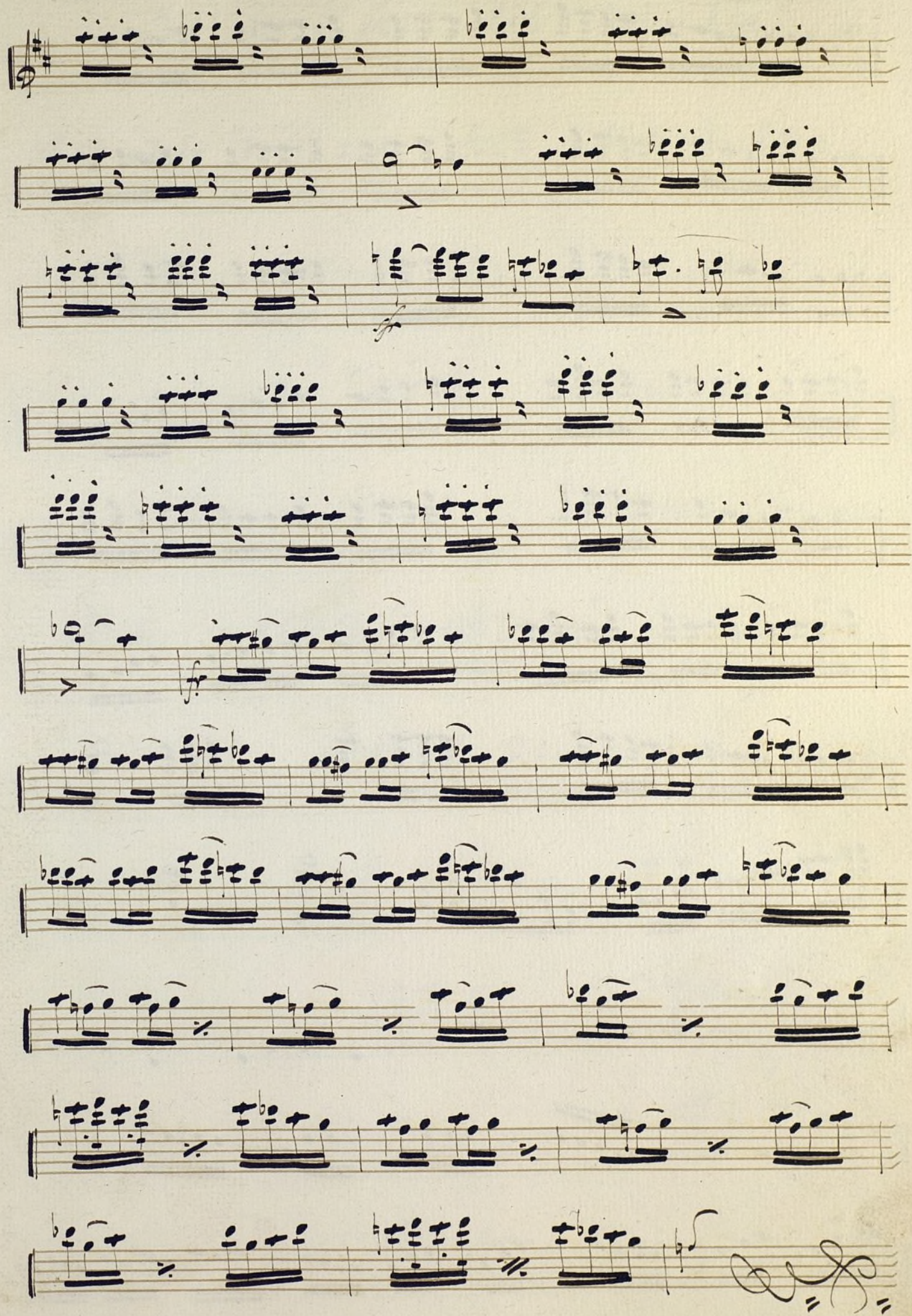

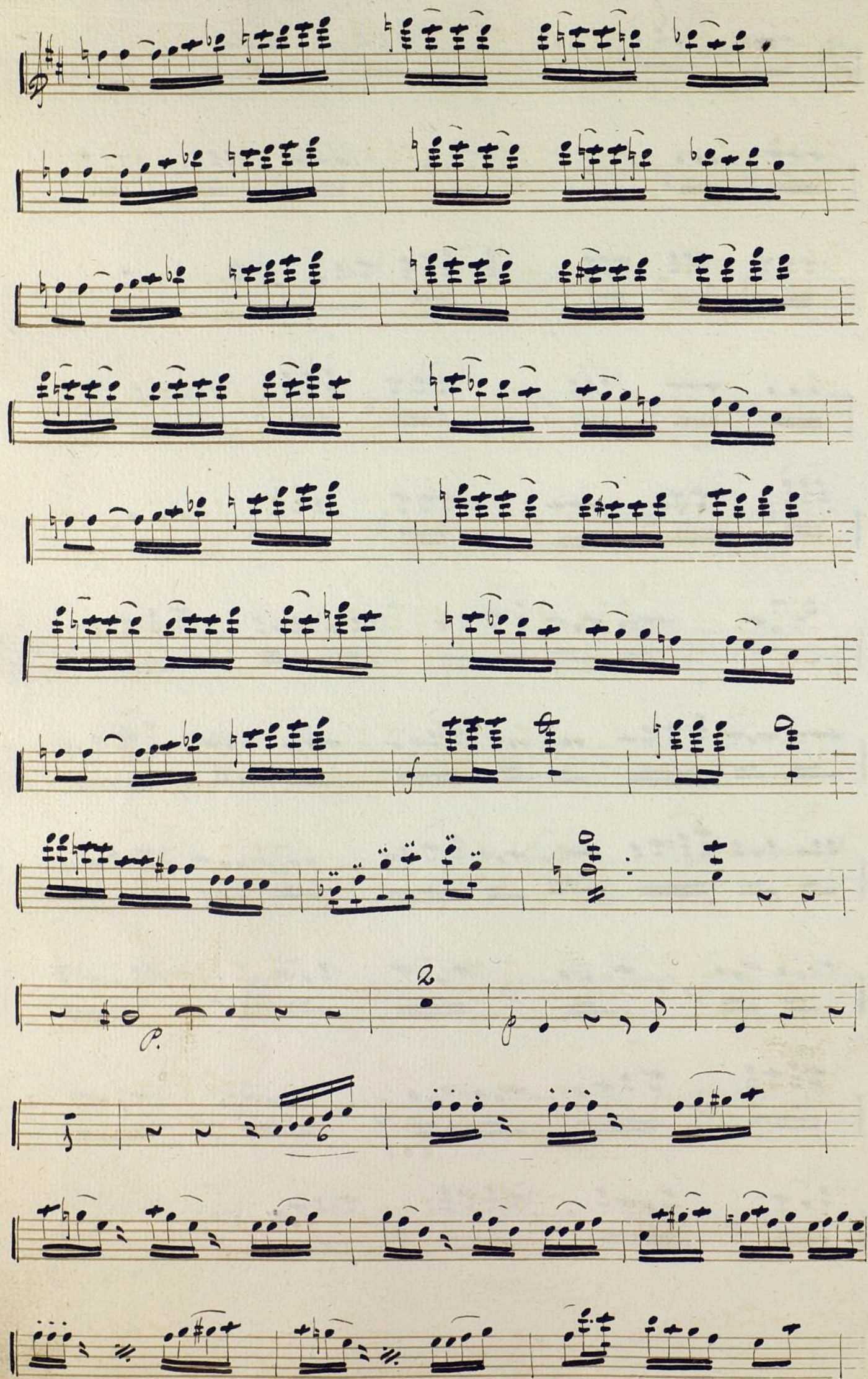

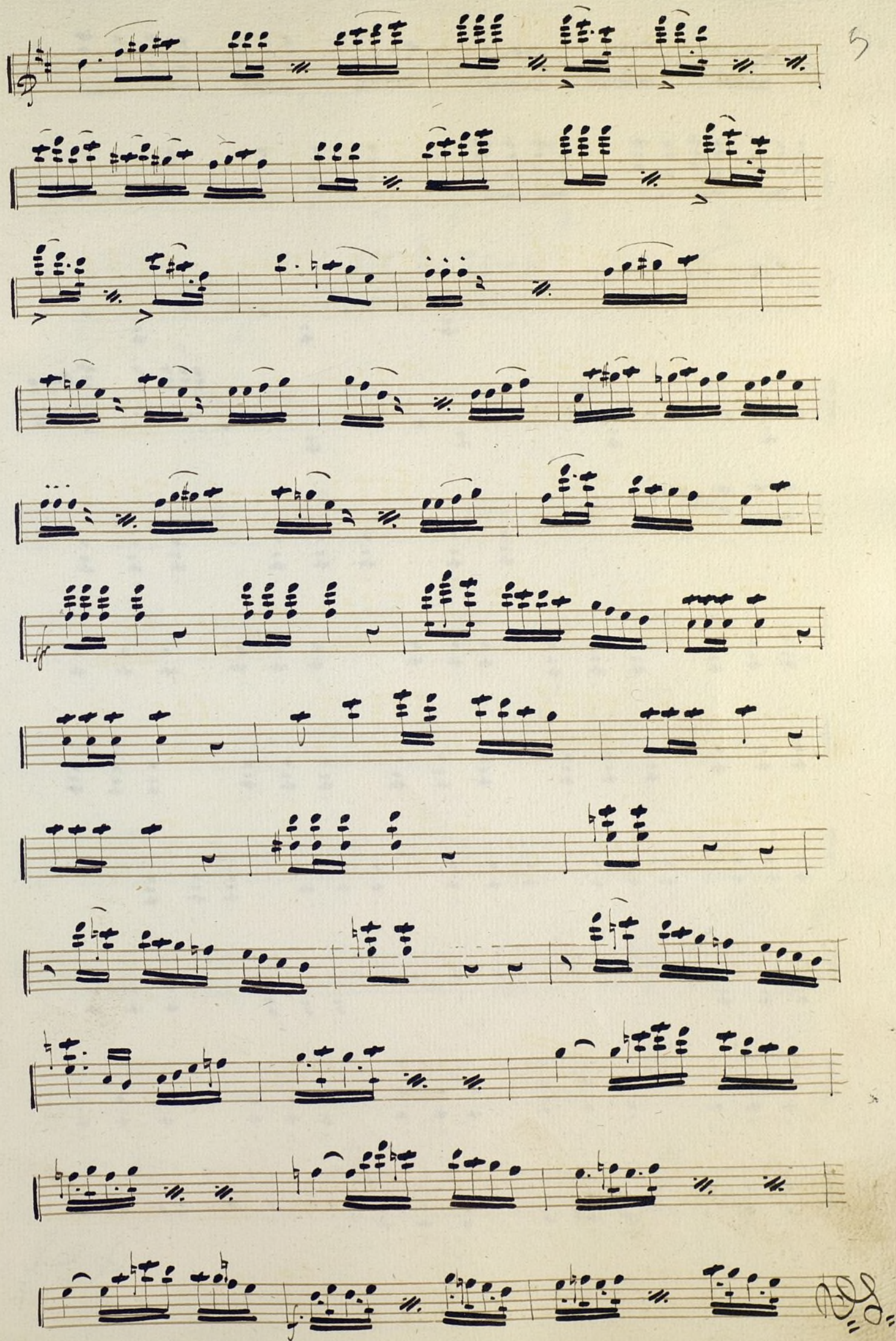

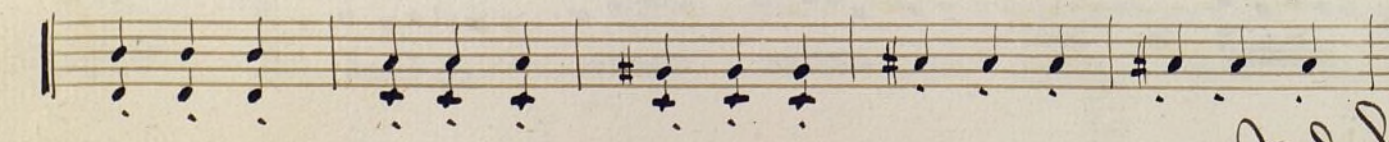
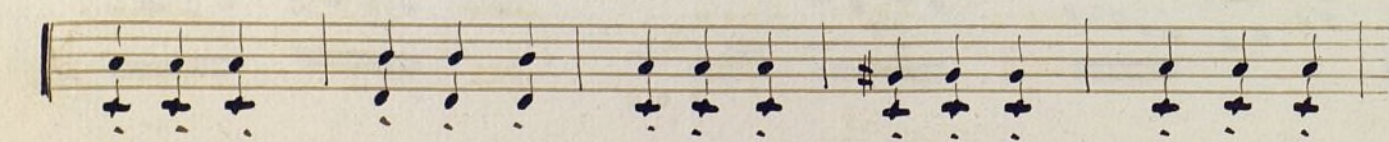
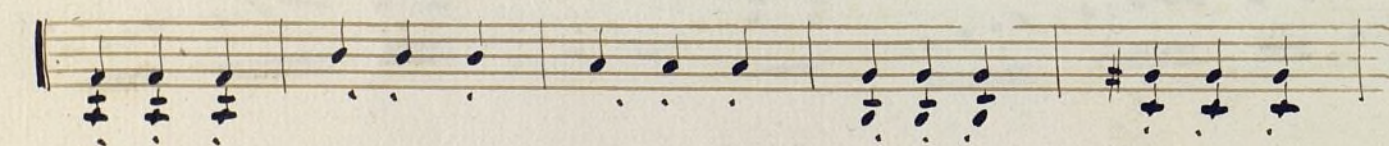
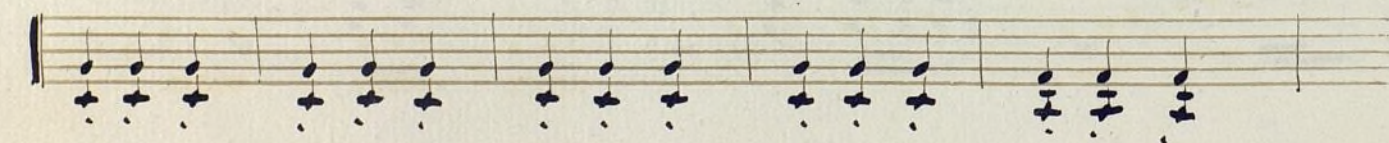
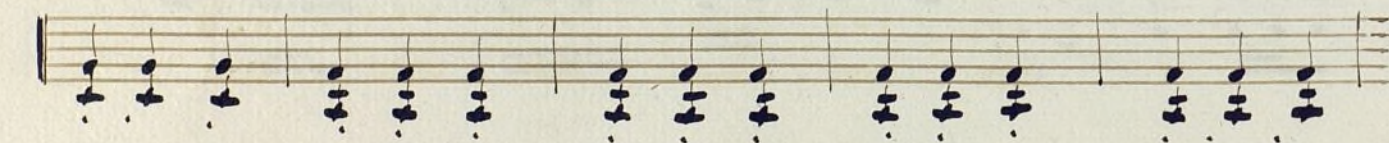
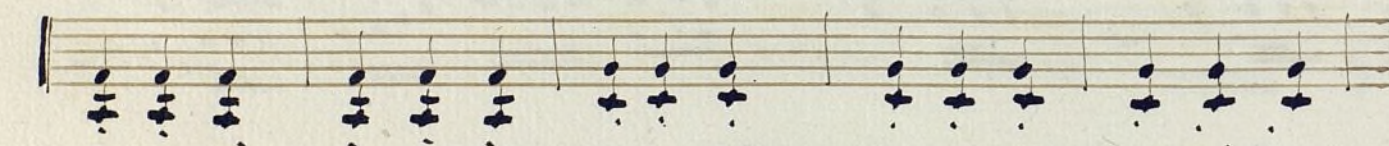
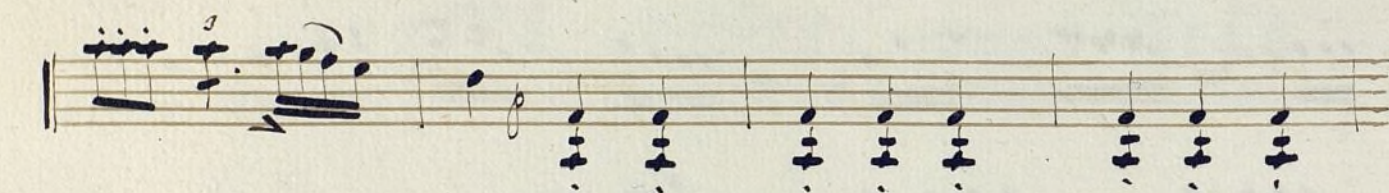
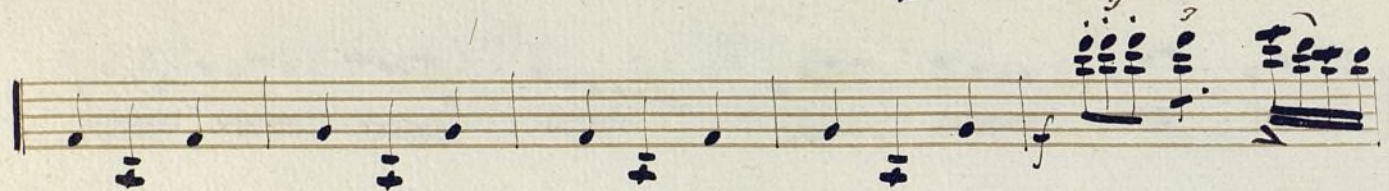
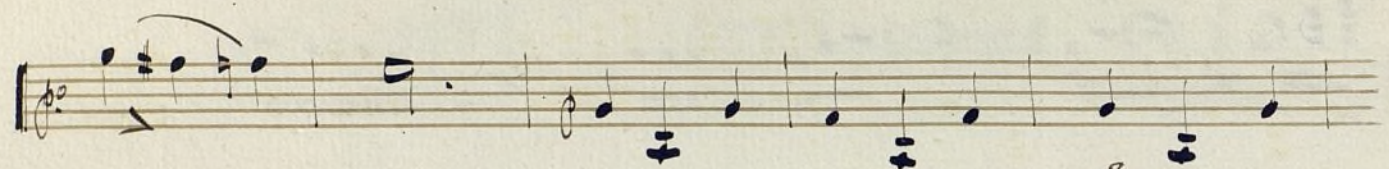
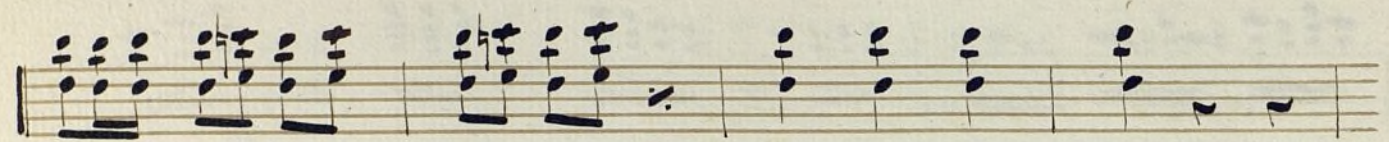
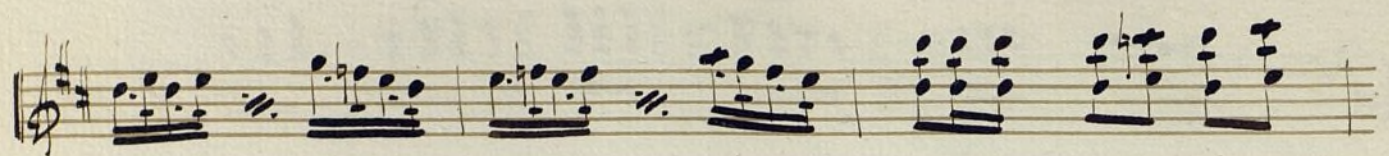

Handwritten signature or initials.

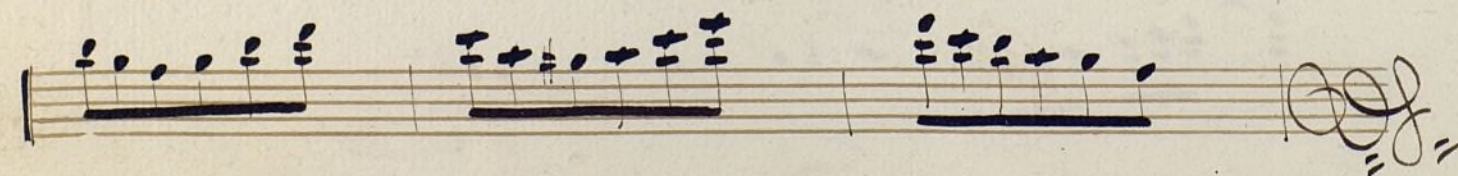
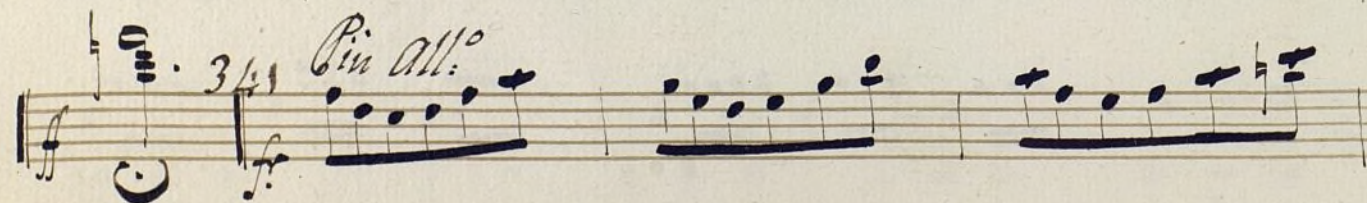
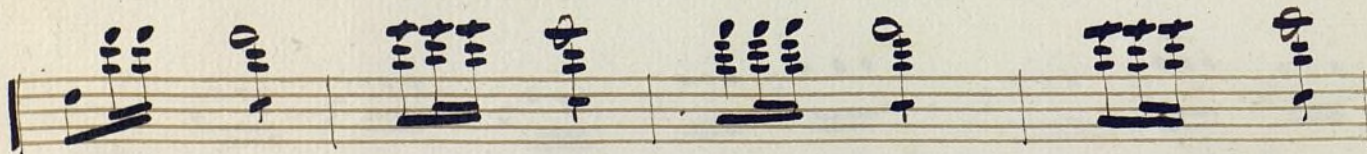
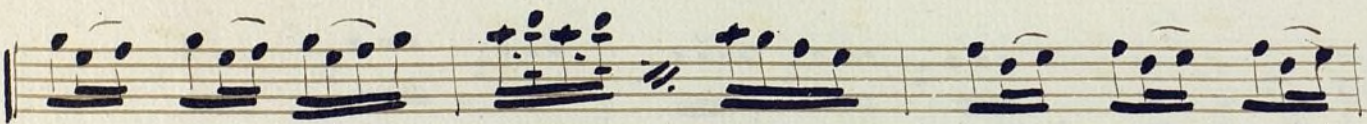
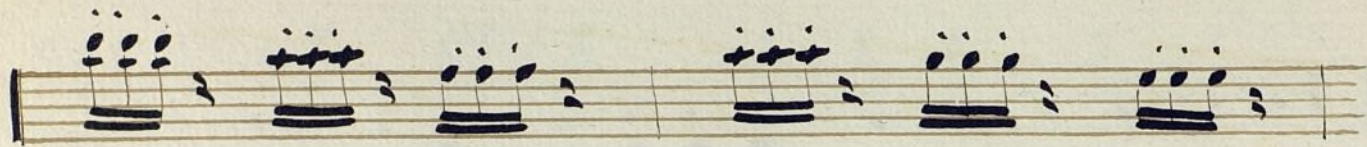
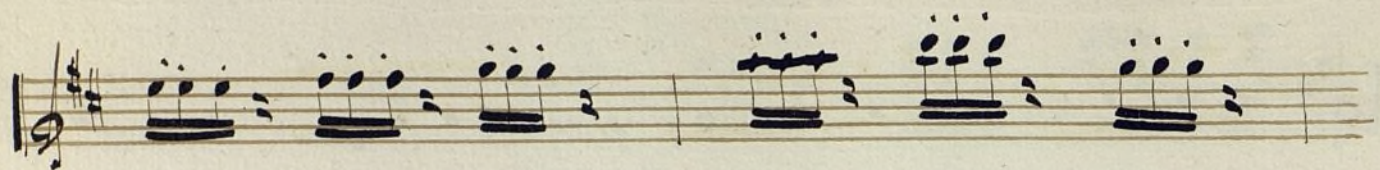

Three empty musical staves at the bottom of the page.

8=

Violin 1^o

Sinfonía

Cor. D.ⁿ Man.^e Blanco y Camaron

Andte mucho

pizz.

arco sfr.

sfr.

tutti

pp.

fr. 6

pp.

v. p. al All.

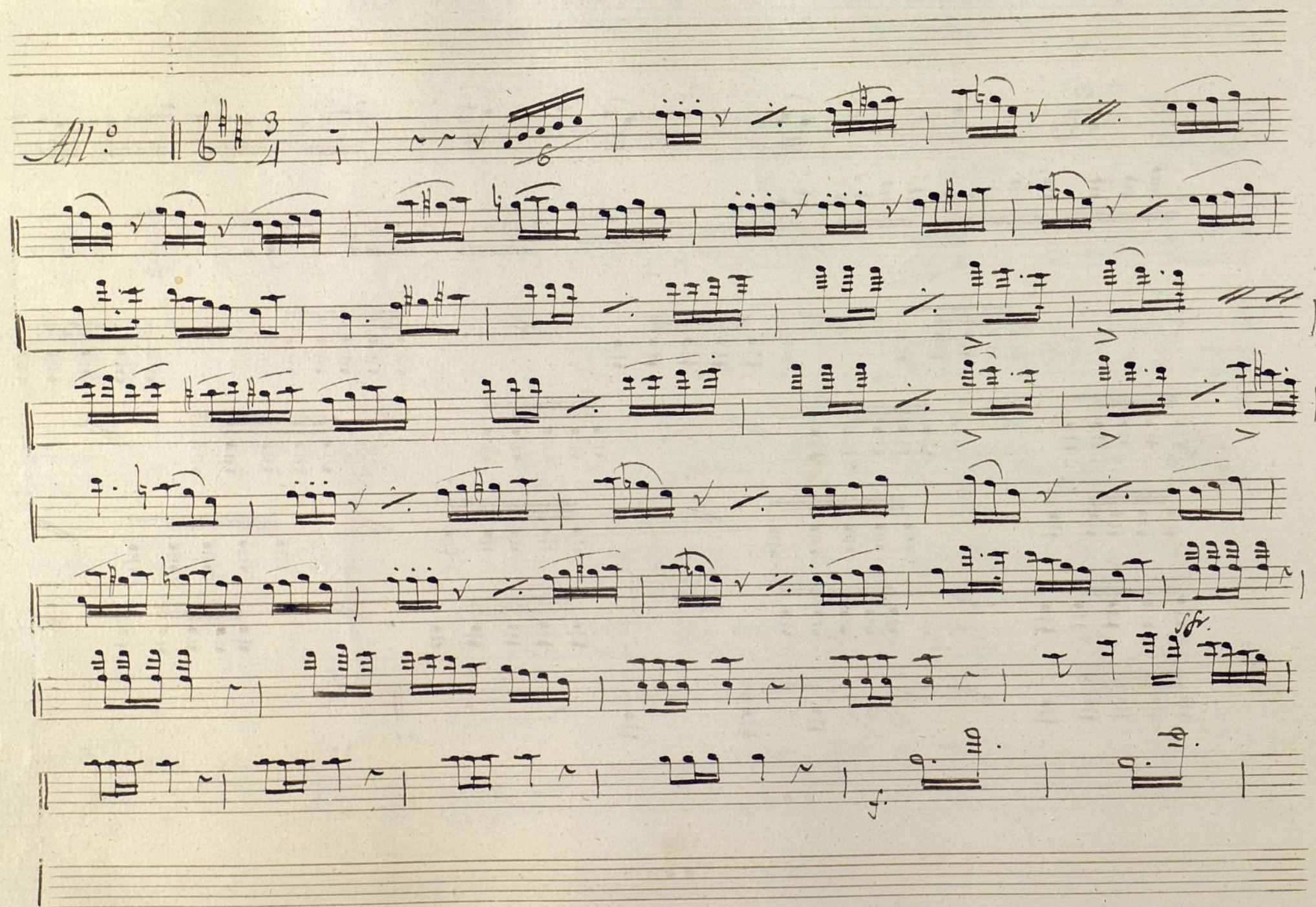

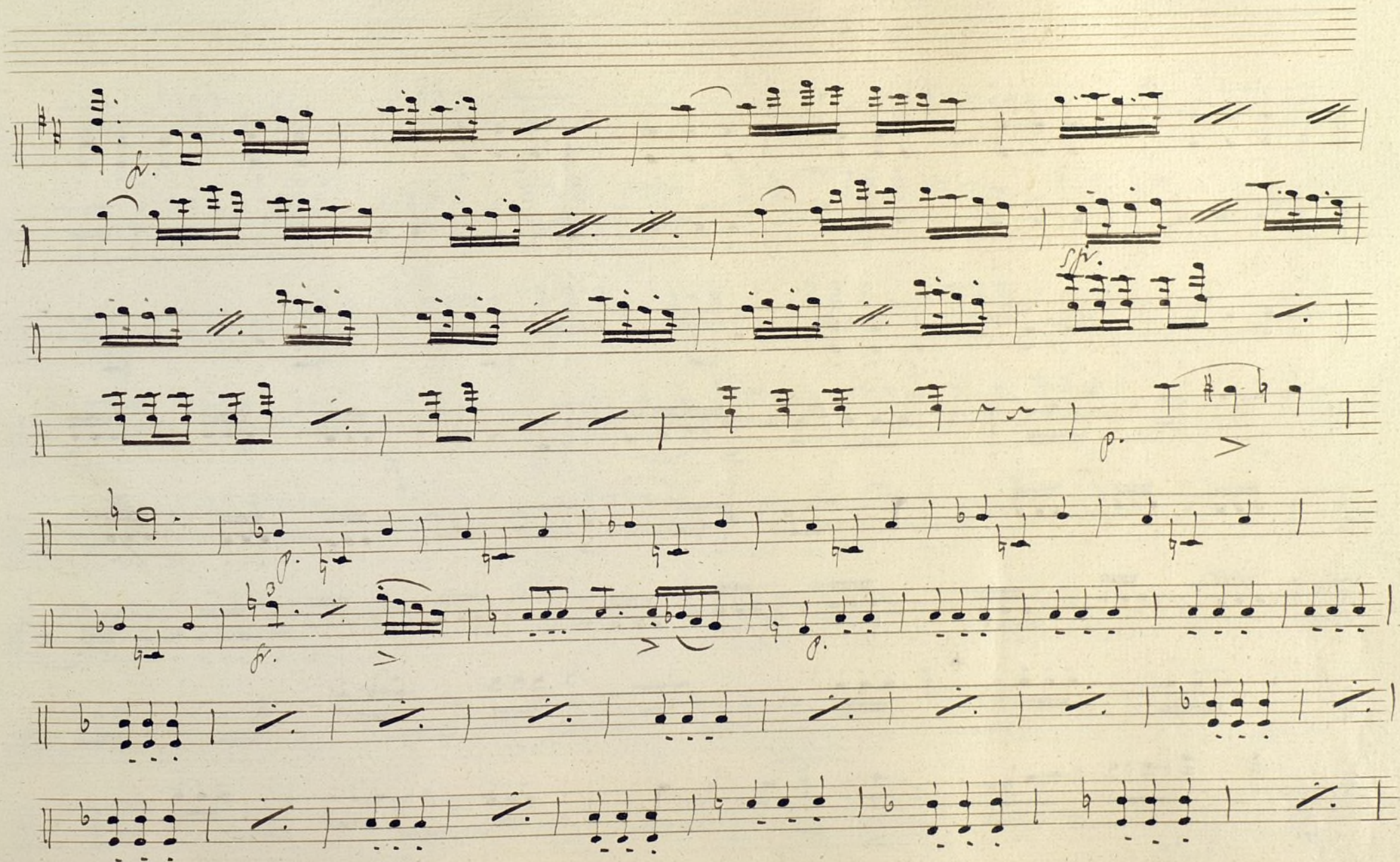

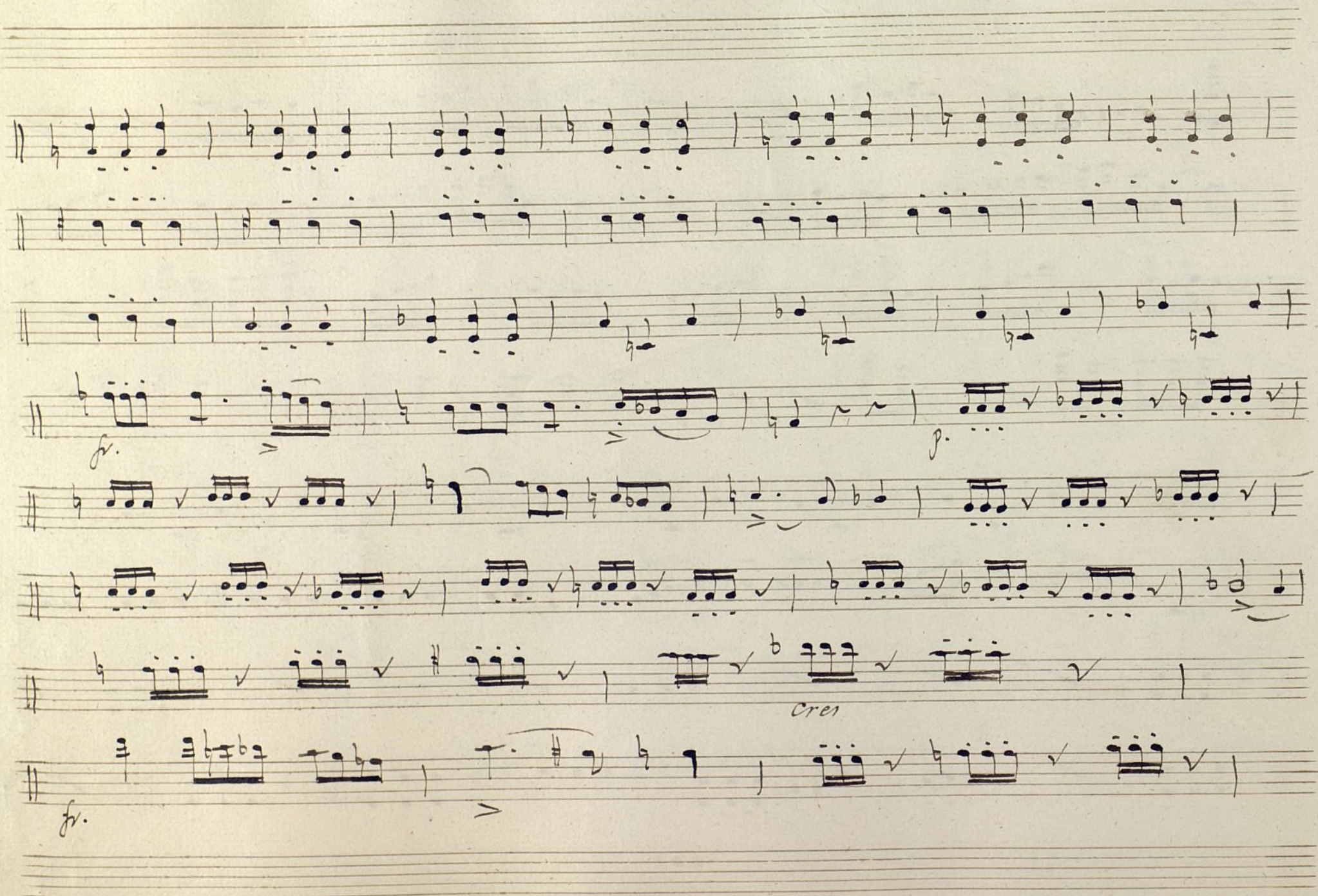

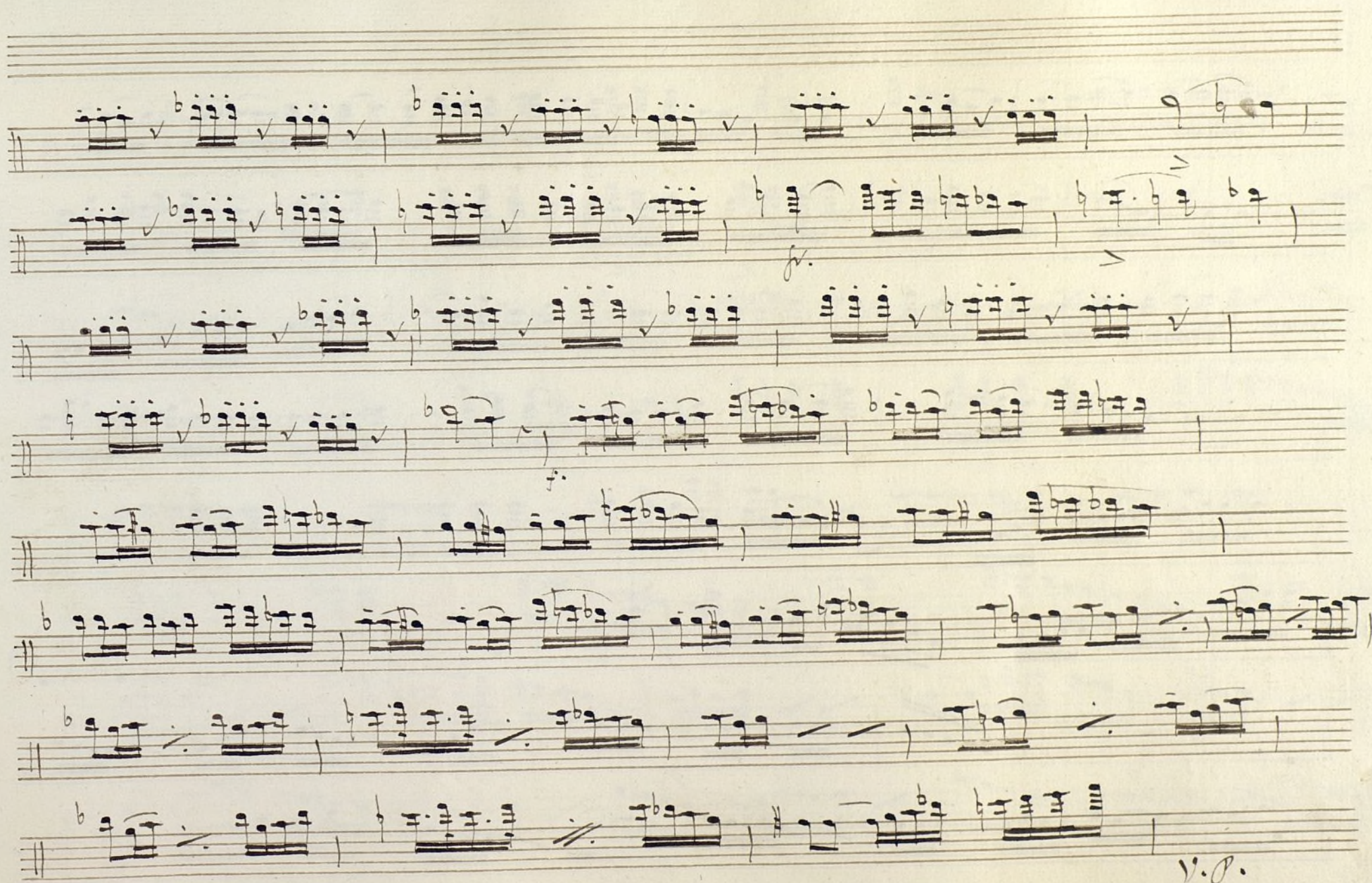

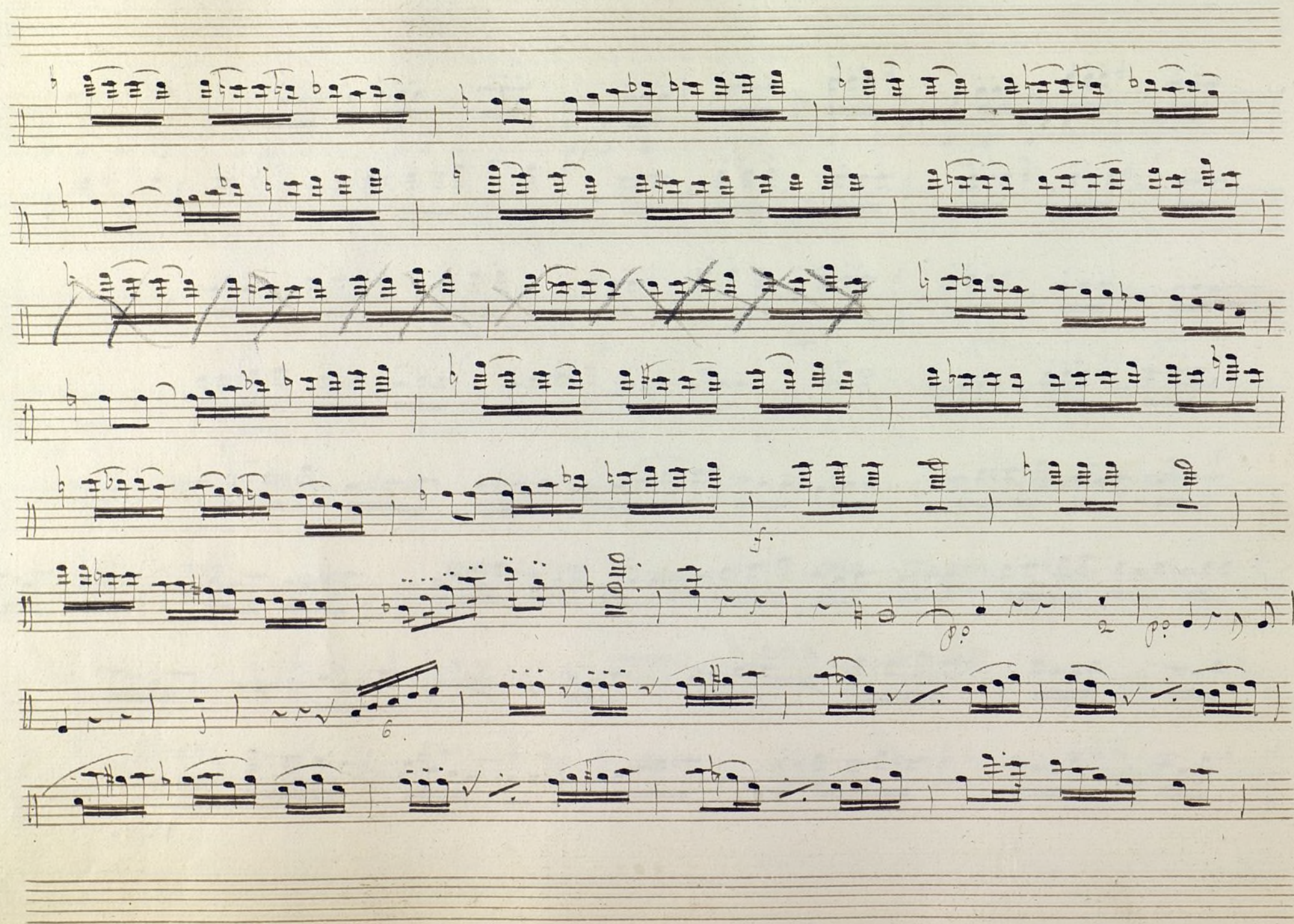

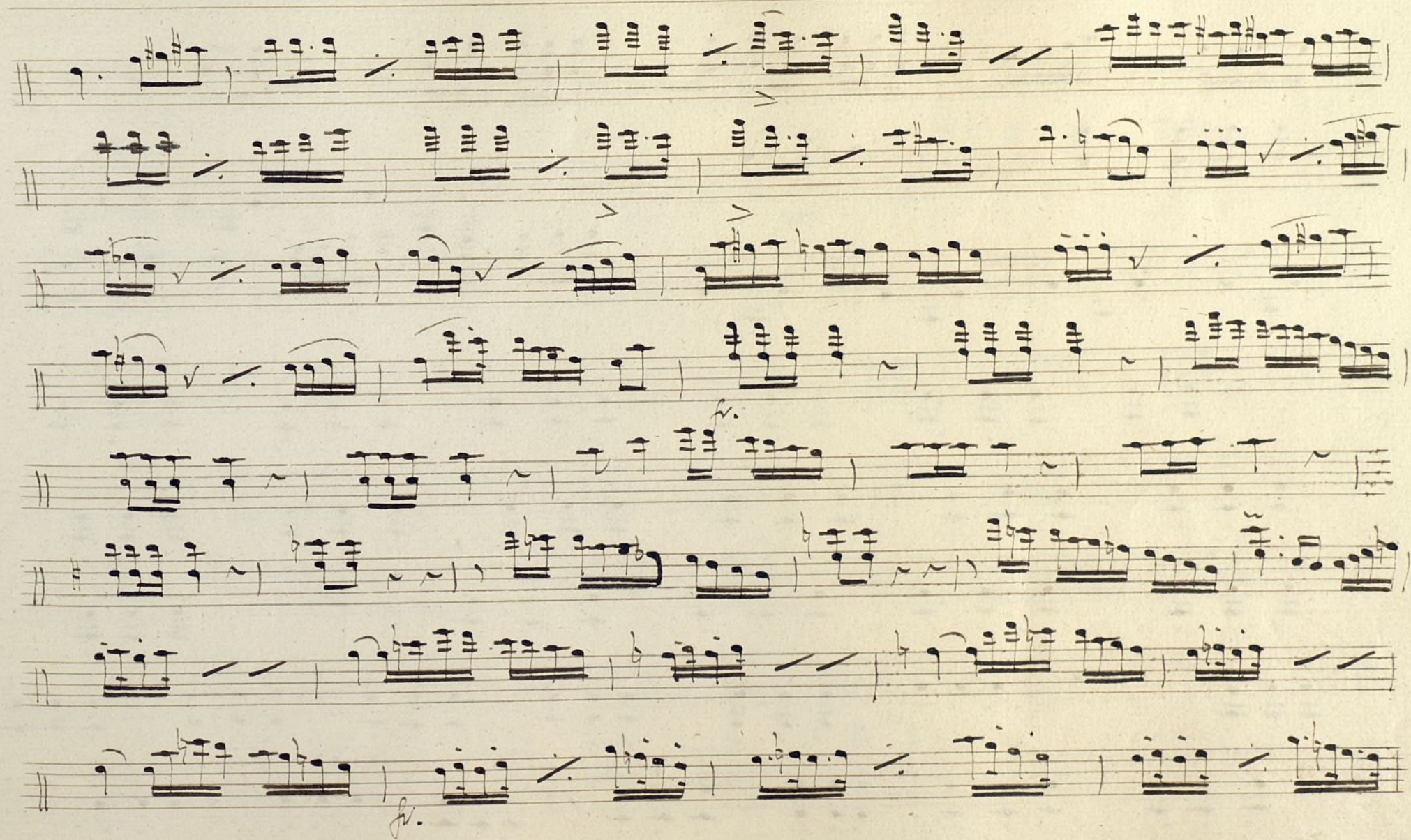

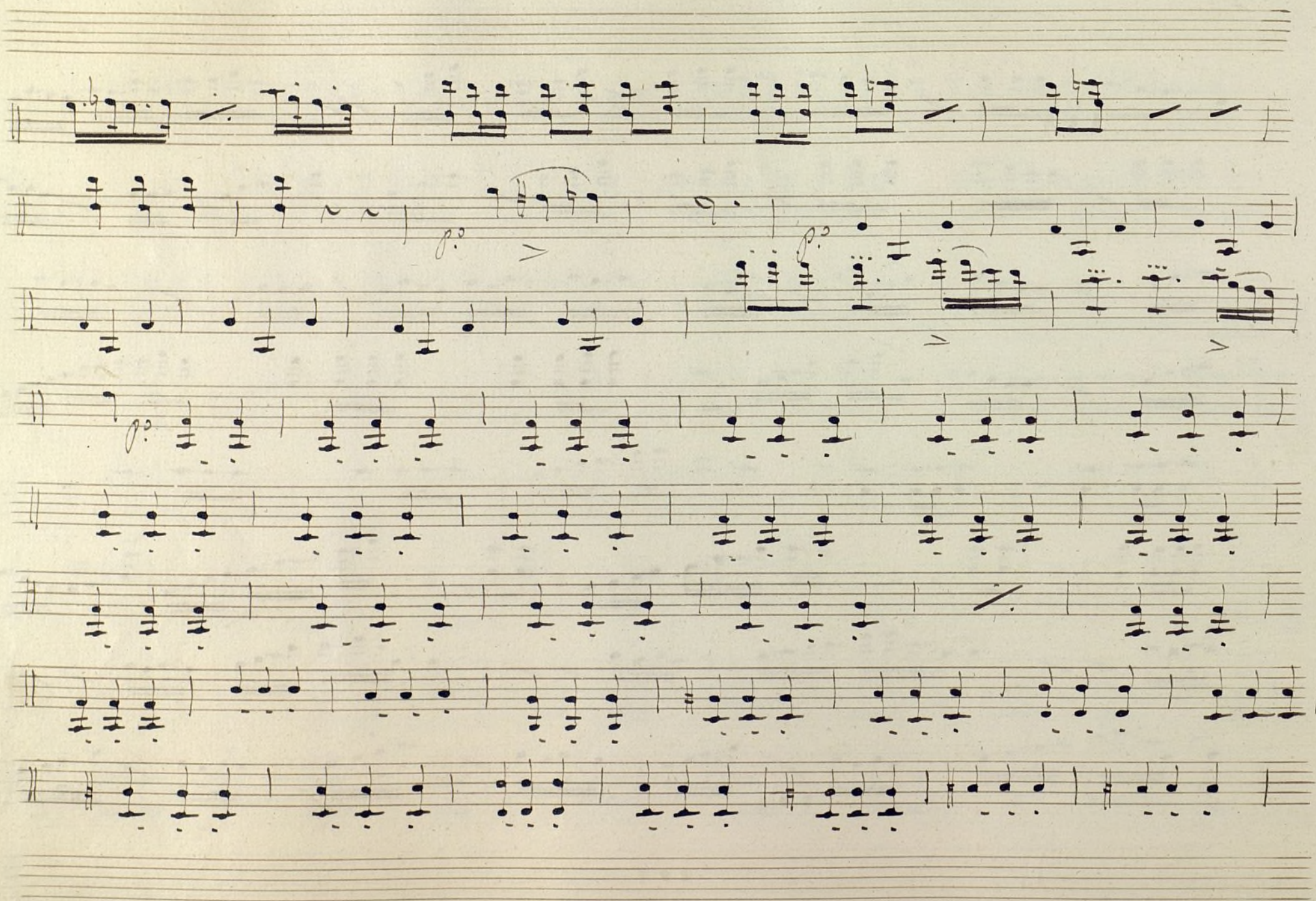

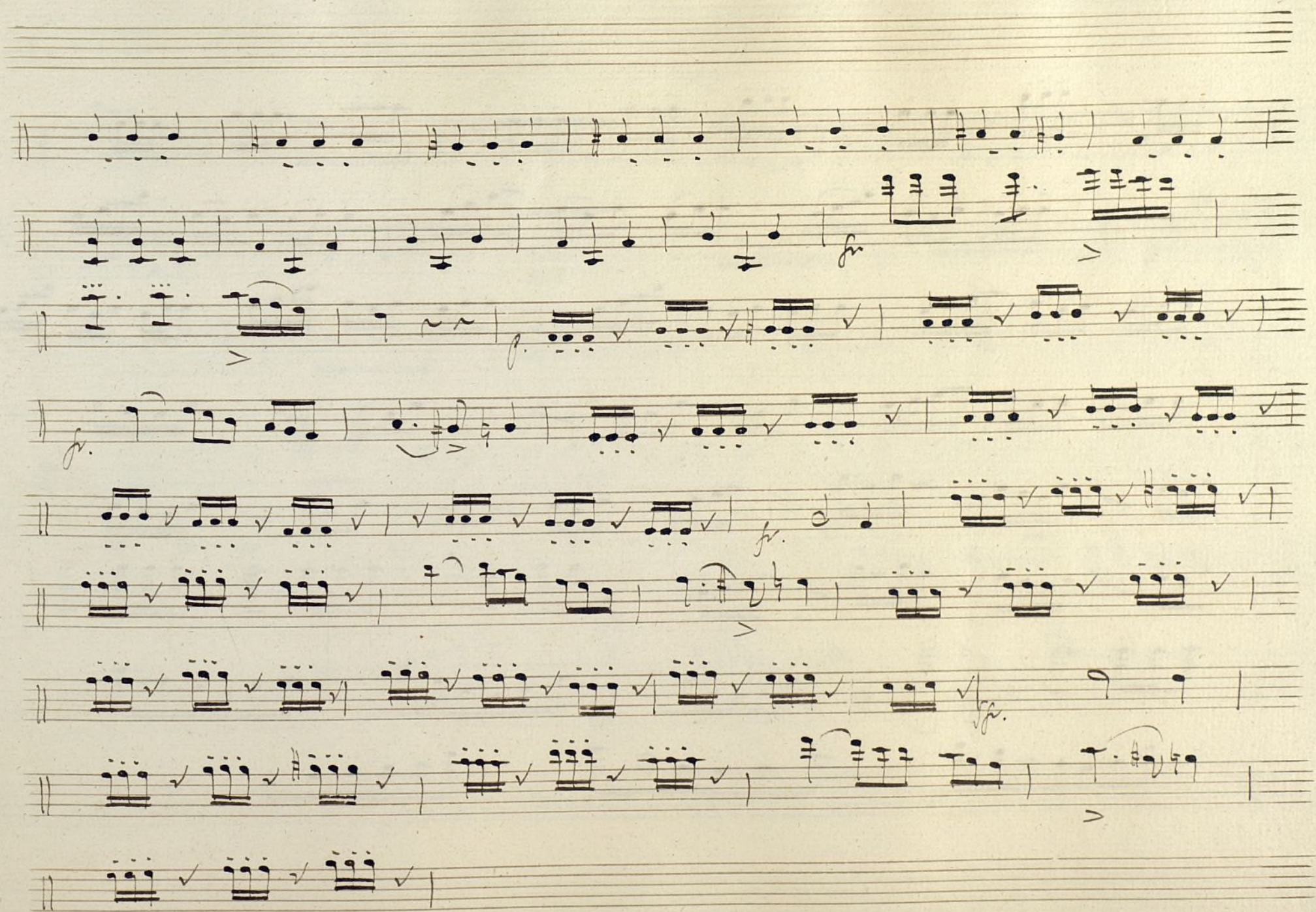

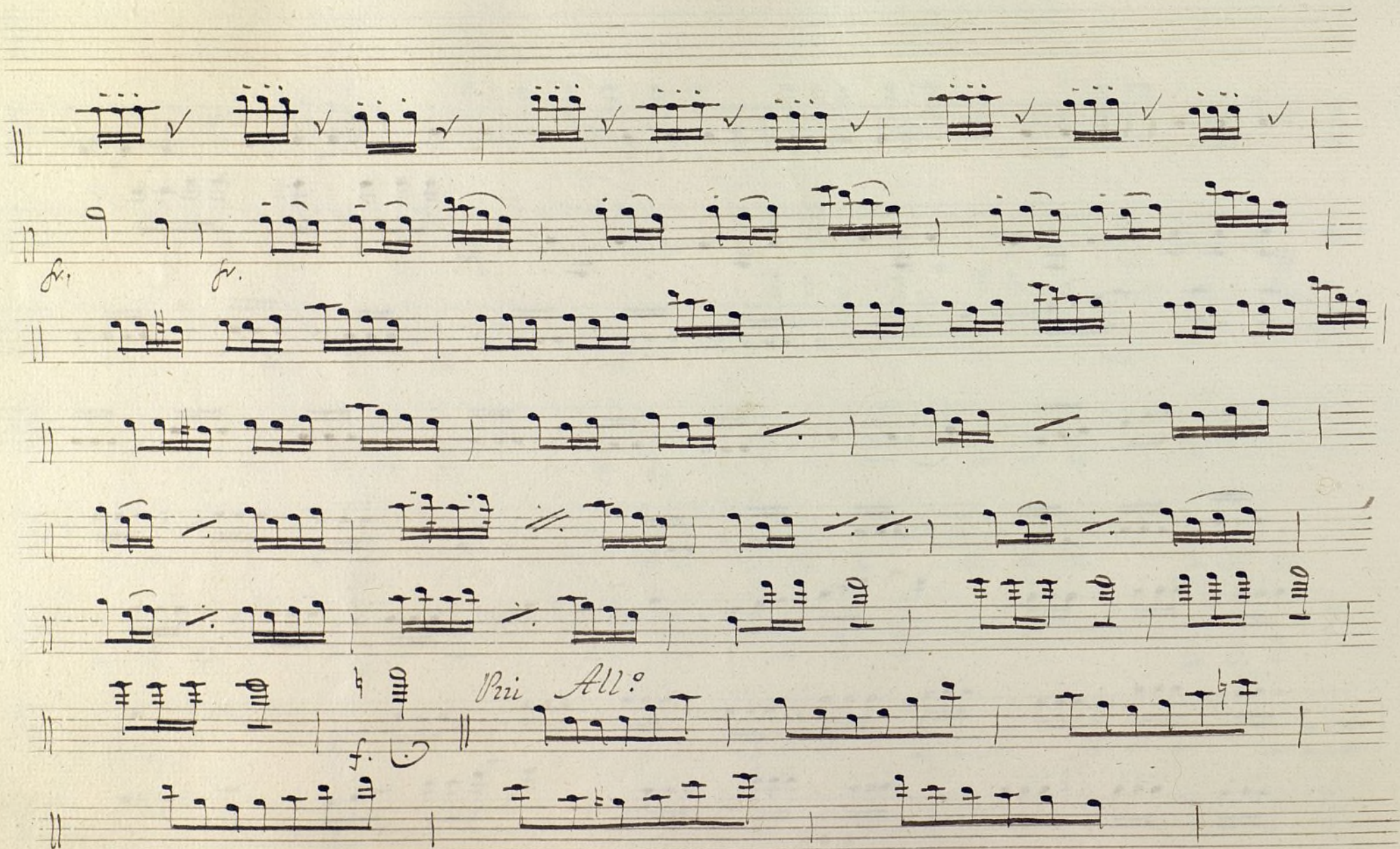

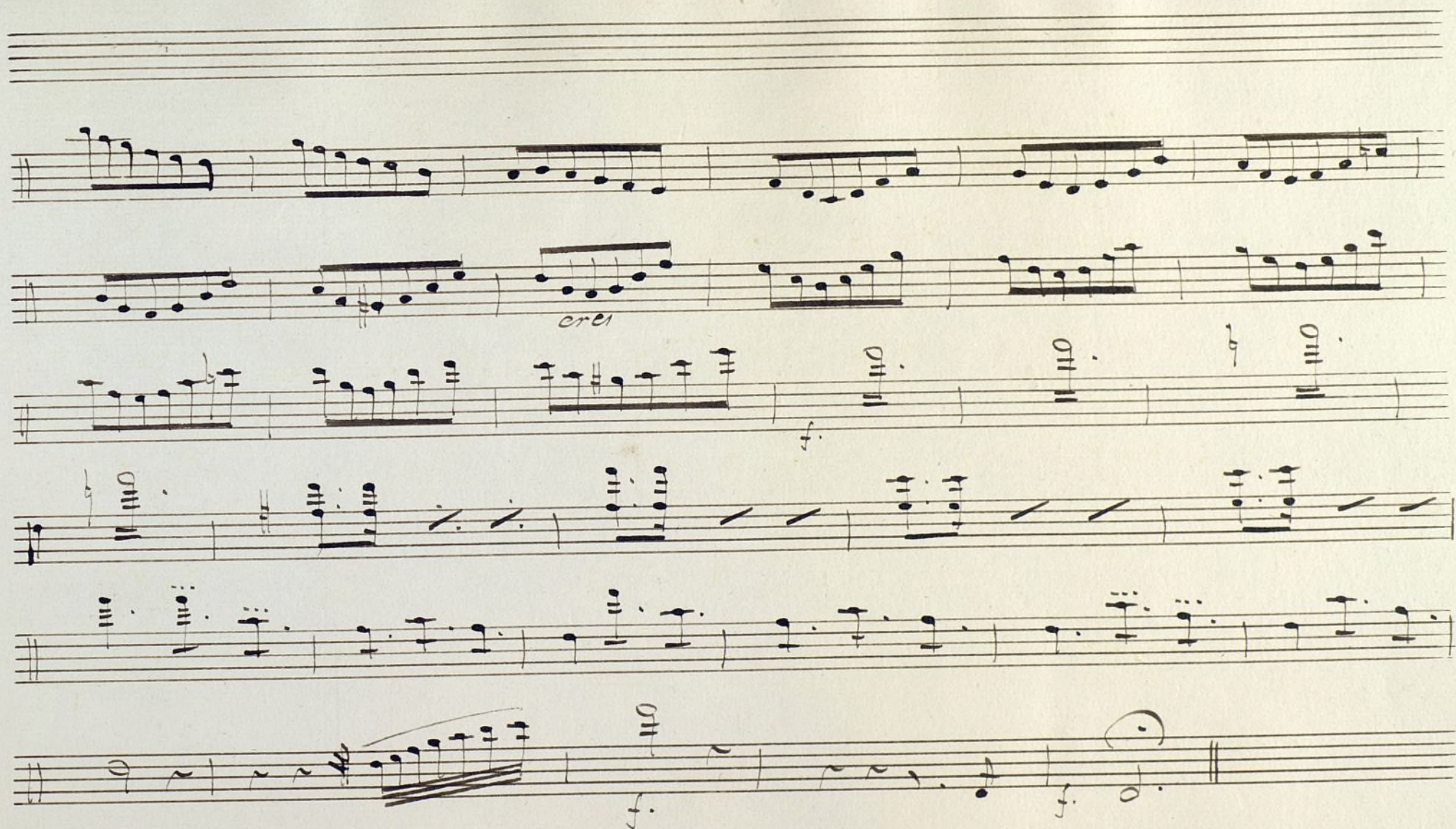

Re. 512

1

MUS 632-9

Violin 2º

Sinfonía

II.

a grande Orquesta

Por D.ⁿ Manuel Blanco

y Camaron

II.

And^{no} molto

sp.

12^{to}

Arco rinforz rinforz

p^o

Allegro 3/4 Solo

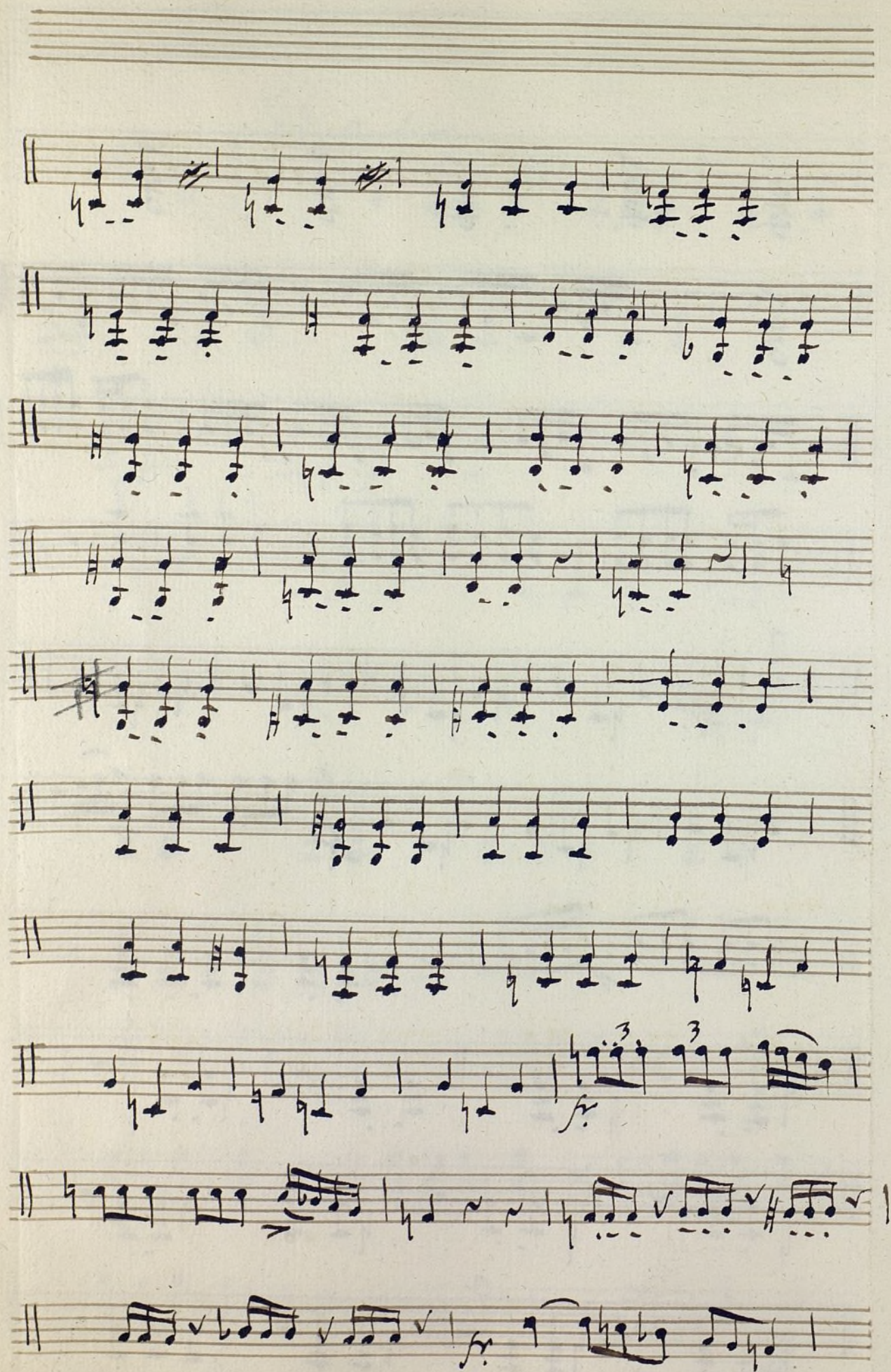

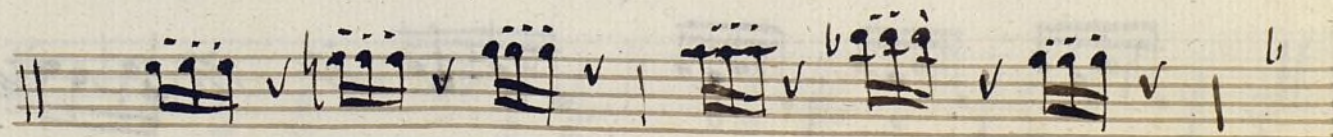
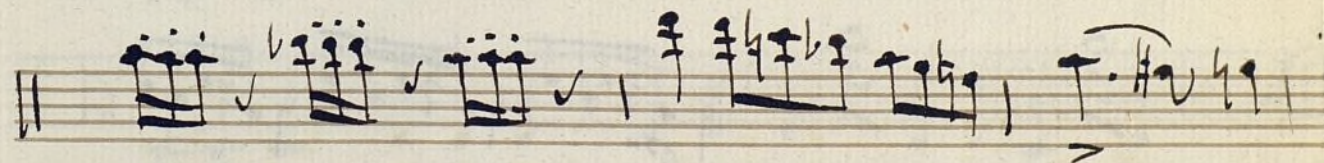
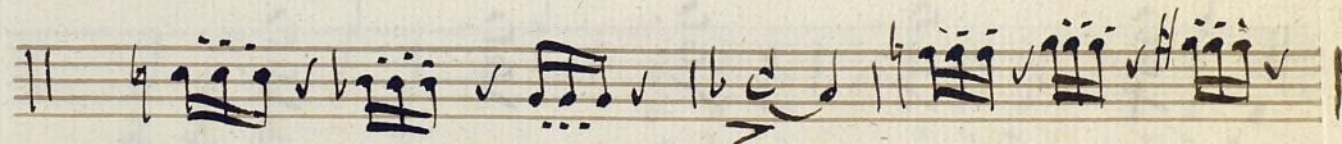
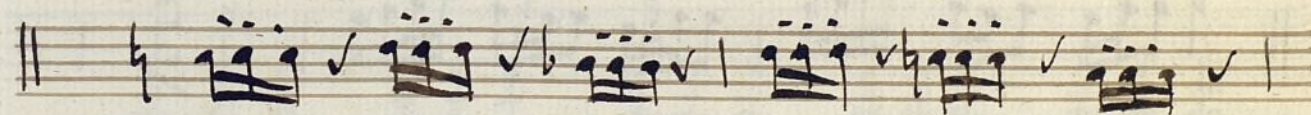
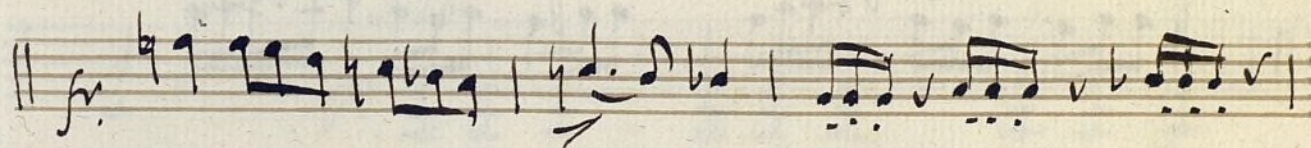
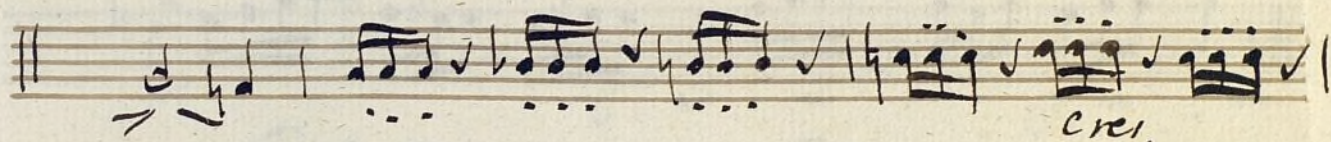
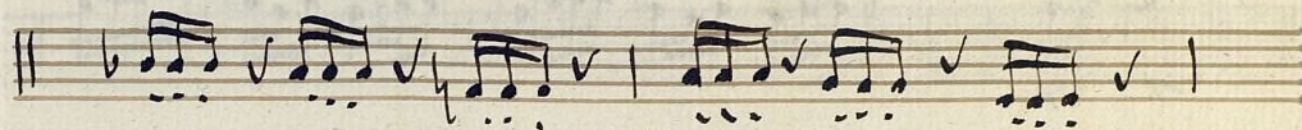
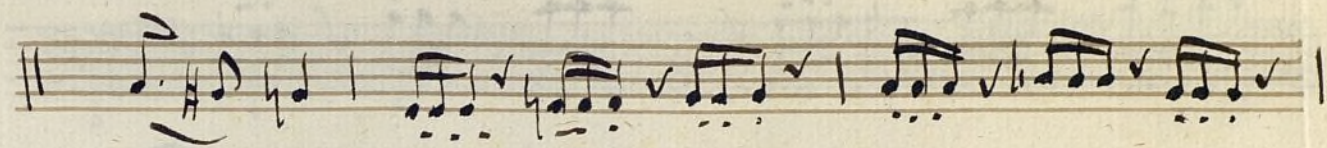

V. S.

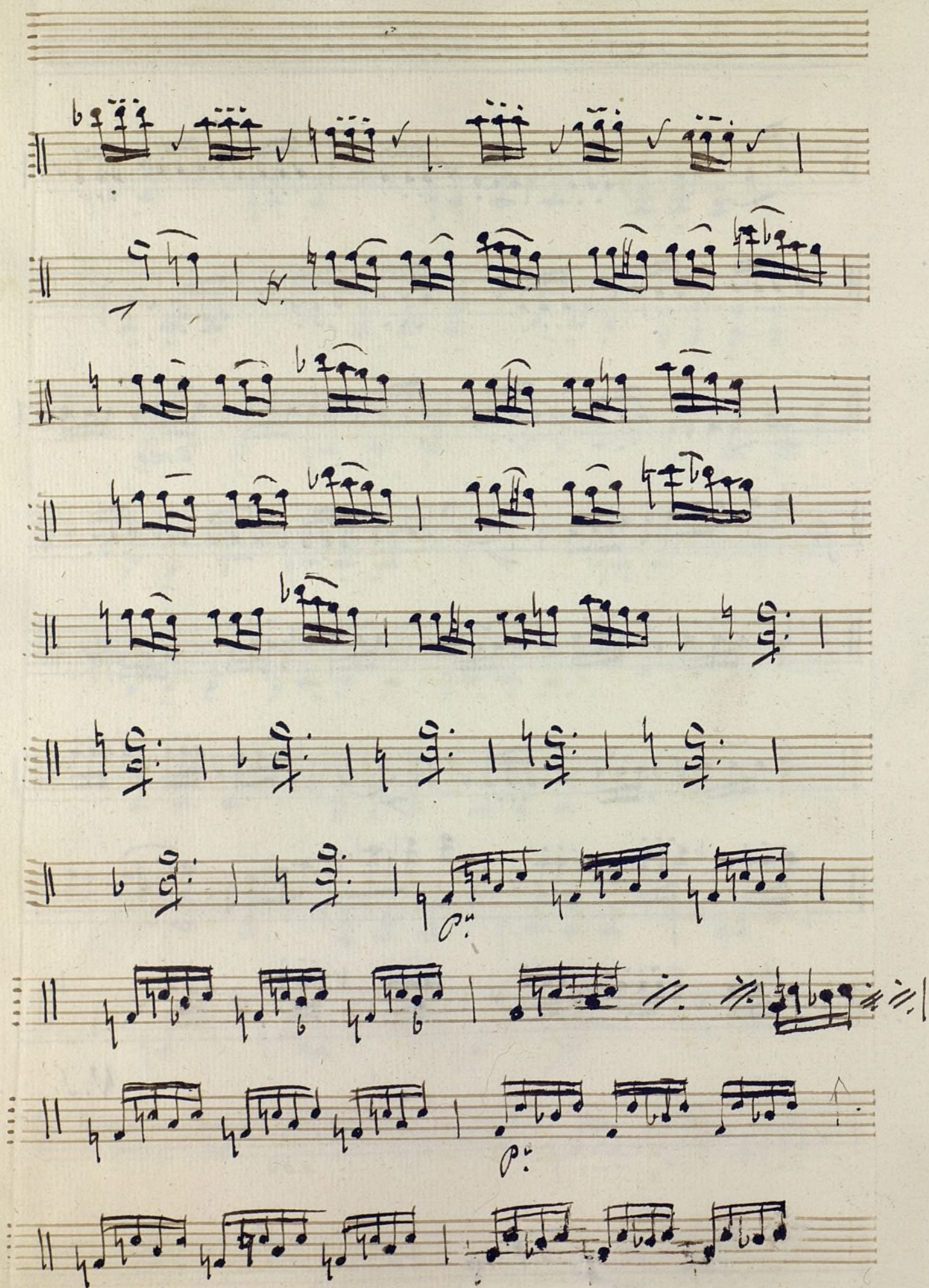

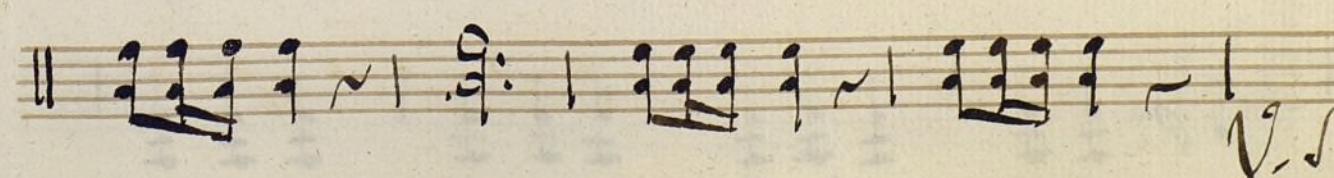
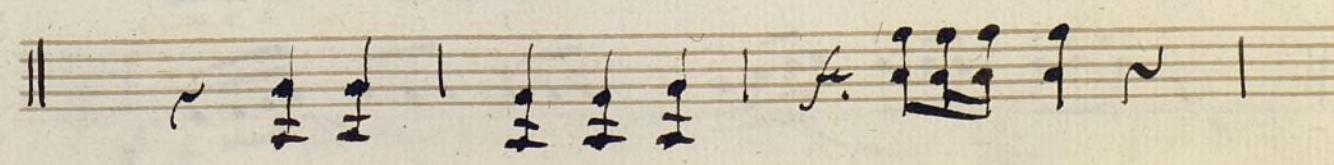
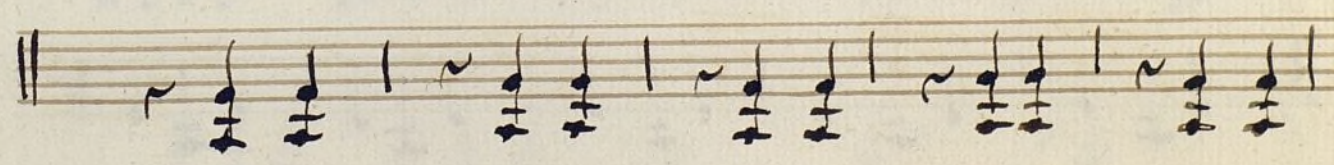
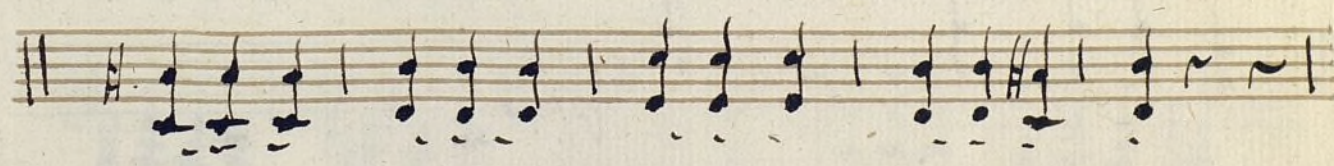
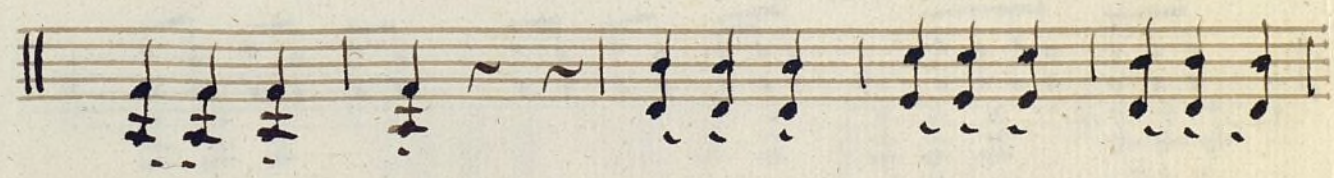
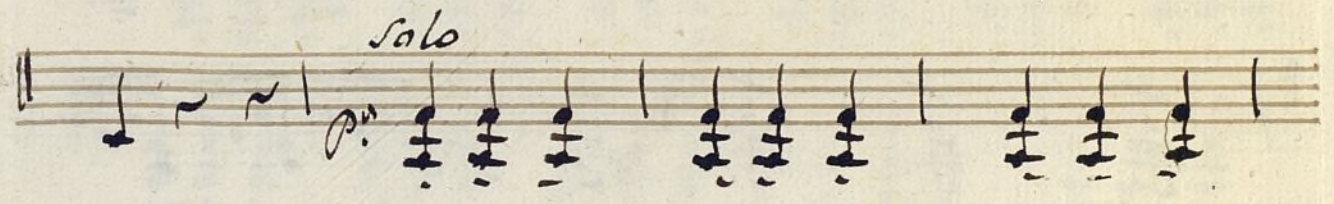
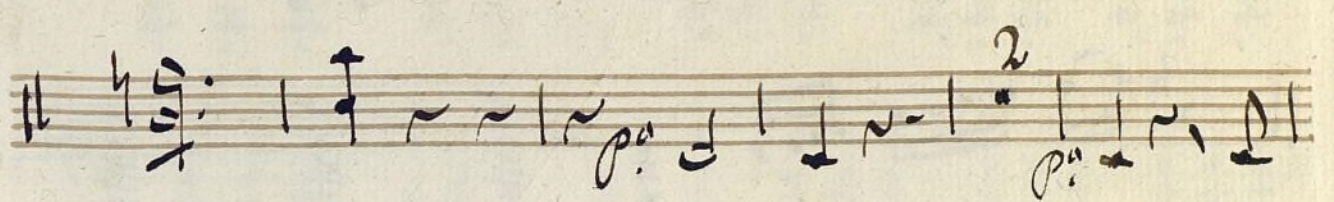
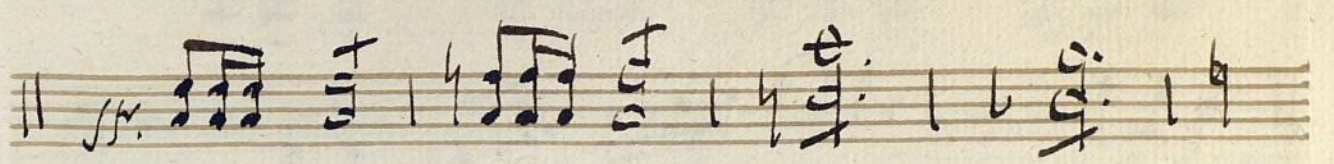
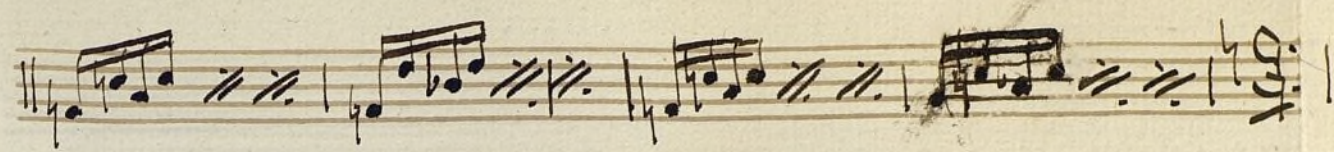

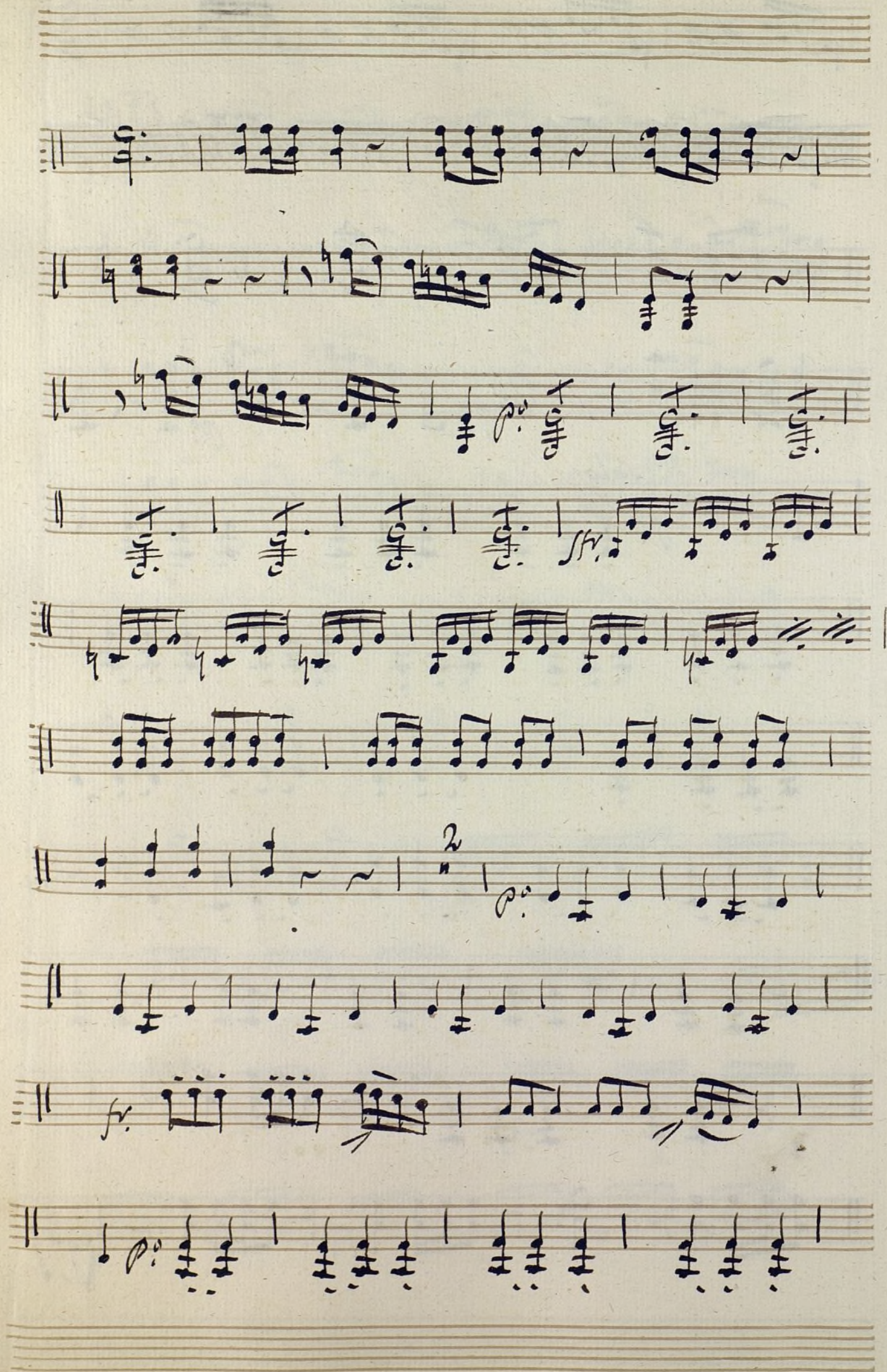

V. S.

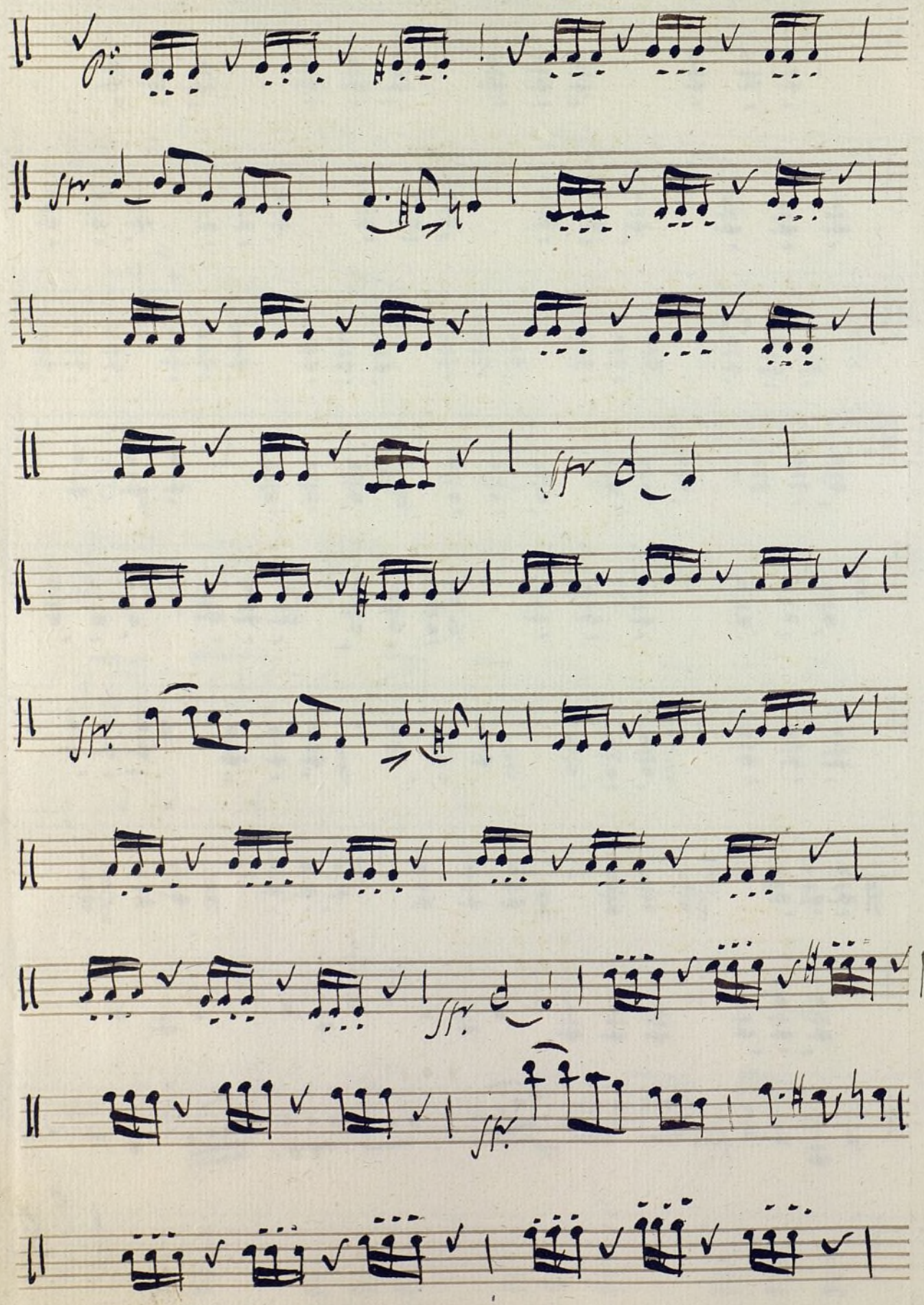

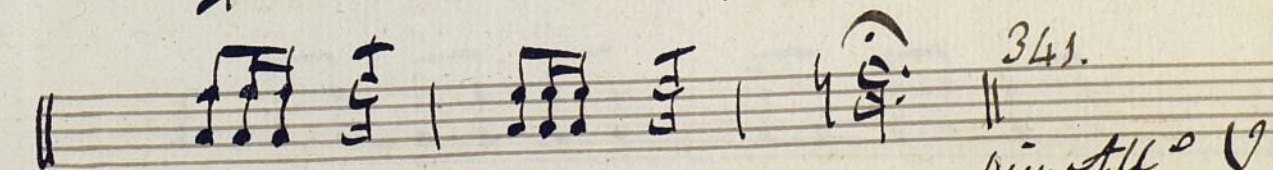
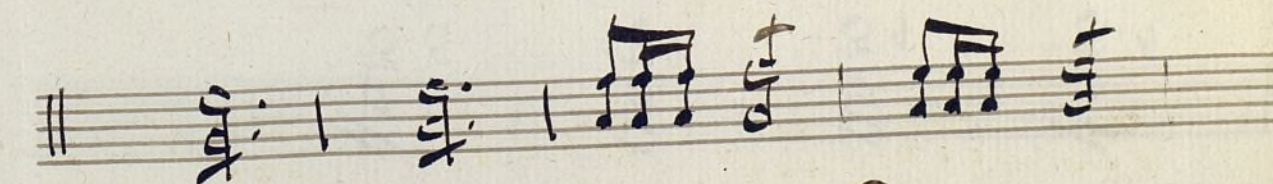
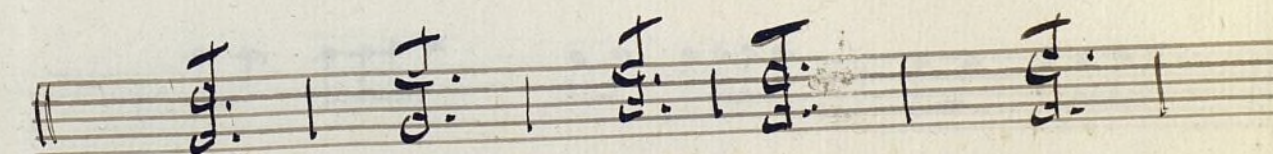
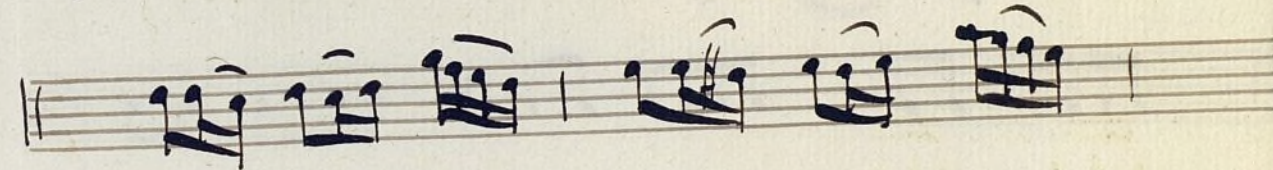
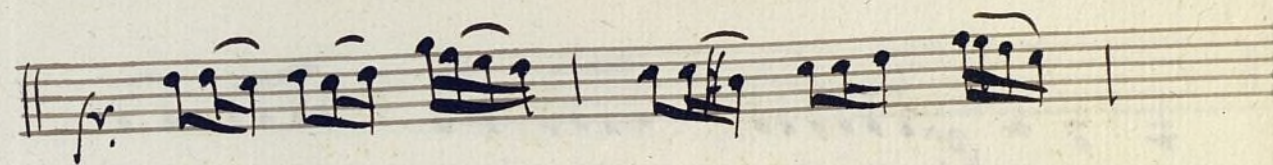
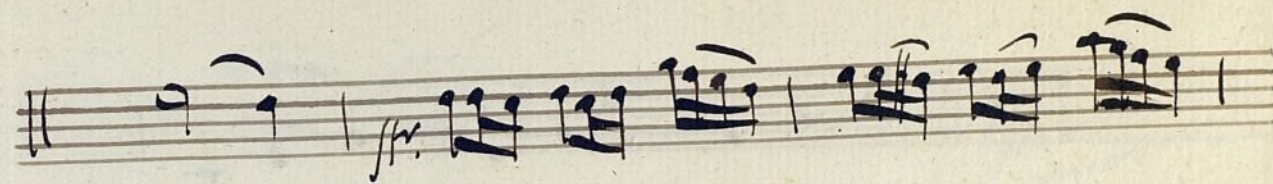
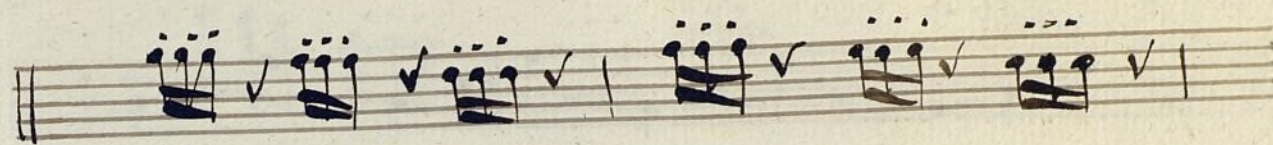

341.
fin All.^o V.S.

Piu All.

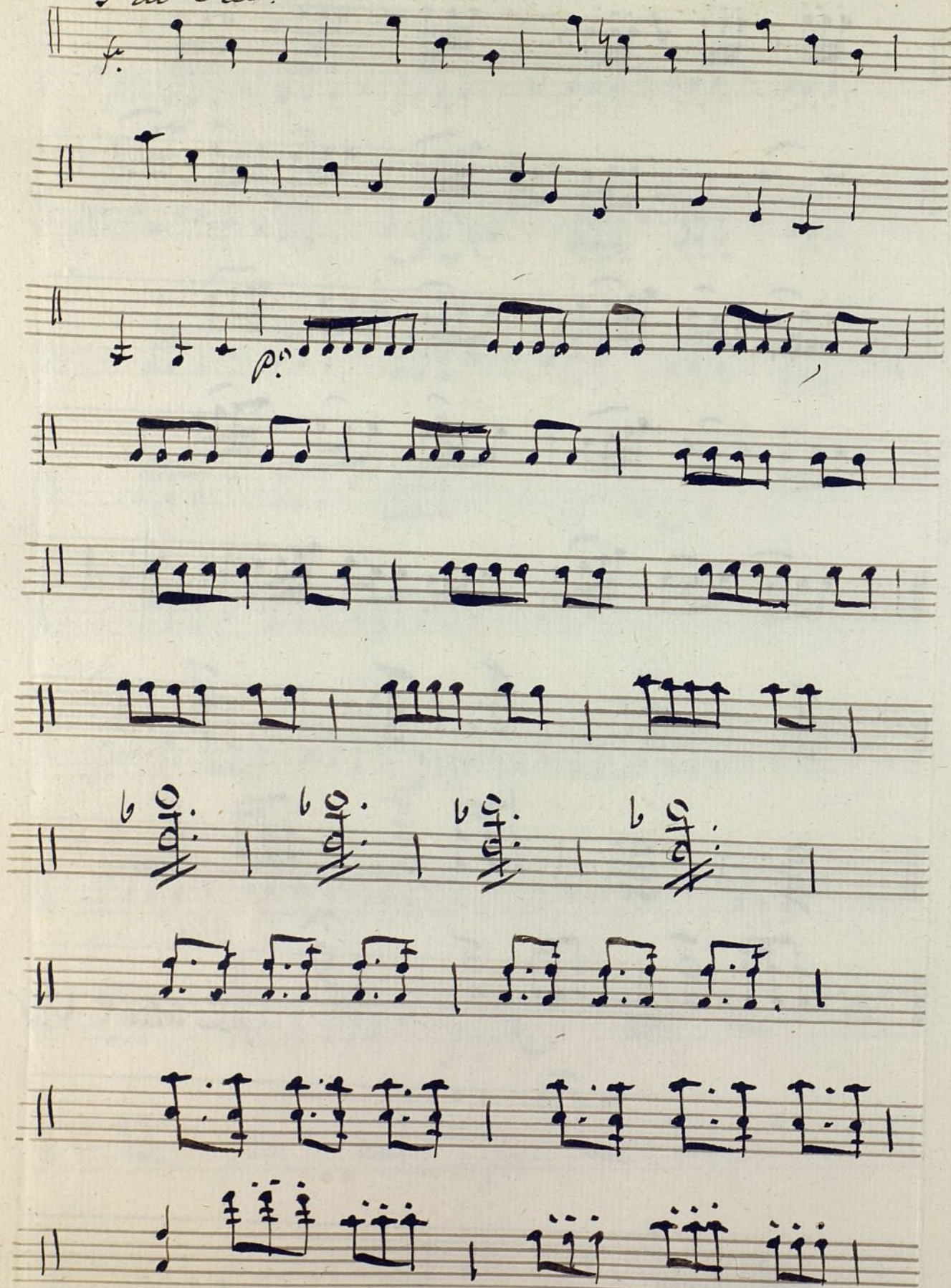

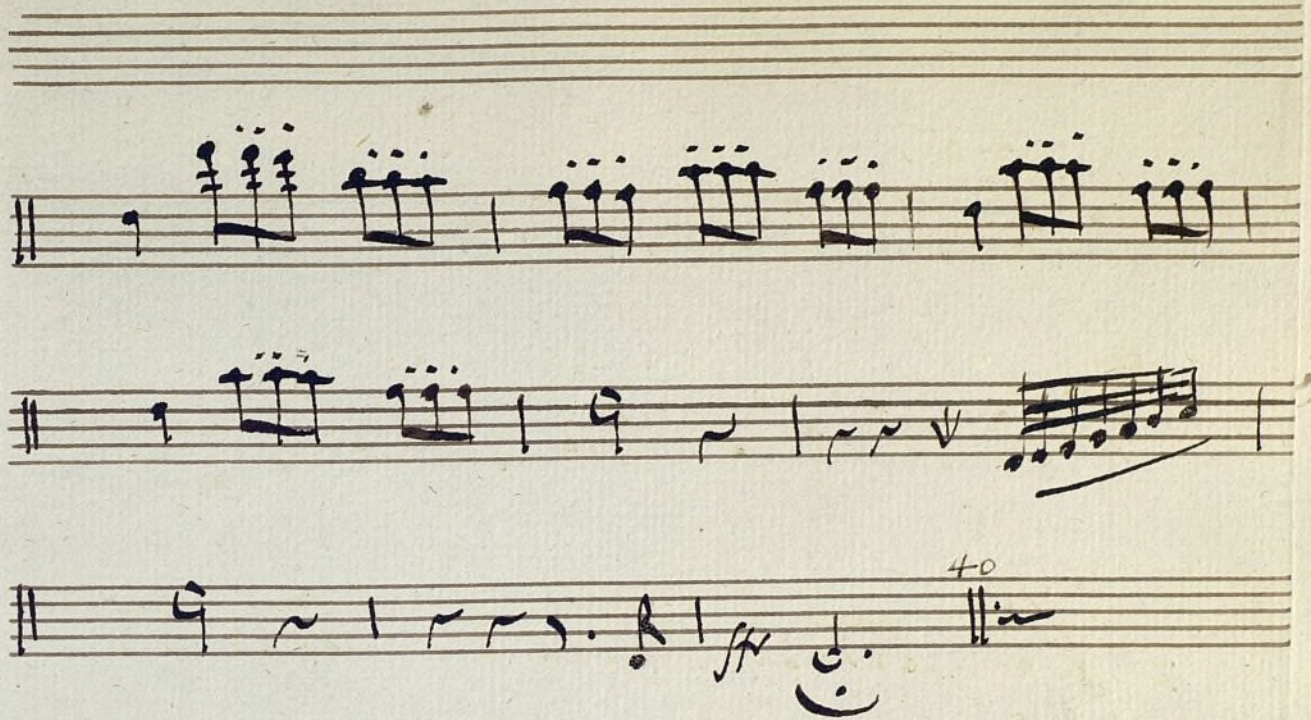

Duplicado.

Mus 632-9

1

+

Violin 2.^{do} dup.^{do}

Sinfonia

A Grande Orquesta

Por D.ⁿ Manuel Blanco

y

Camaron.

And: te mucho

pizz.

arco

arco

arco

arco

arco

arco

arco

arco

C. G. al armo.

allegro *Solo*

[Signature]

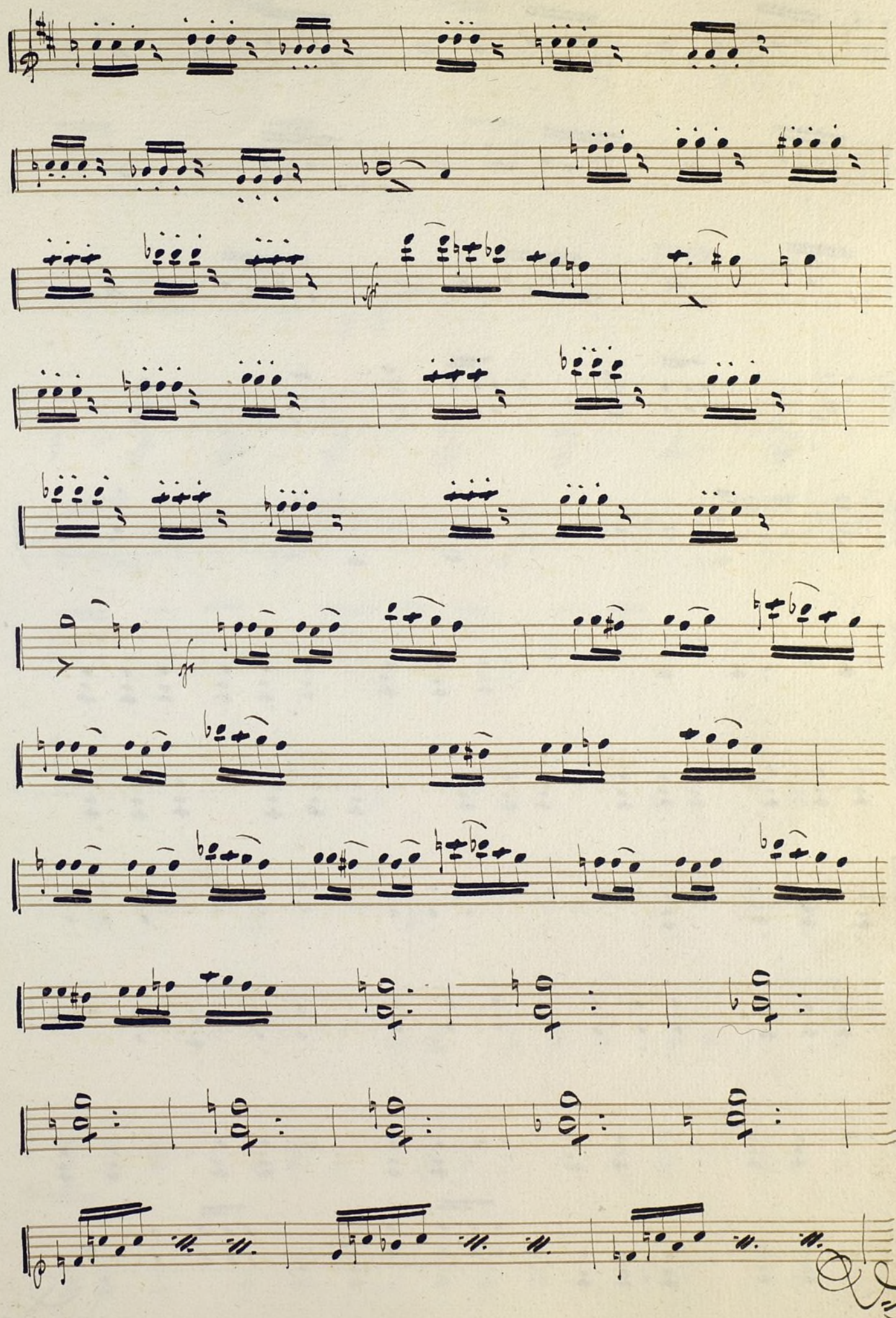

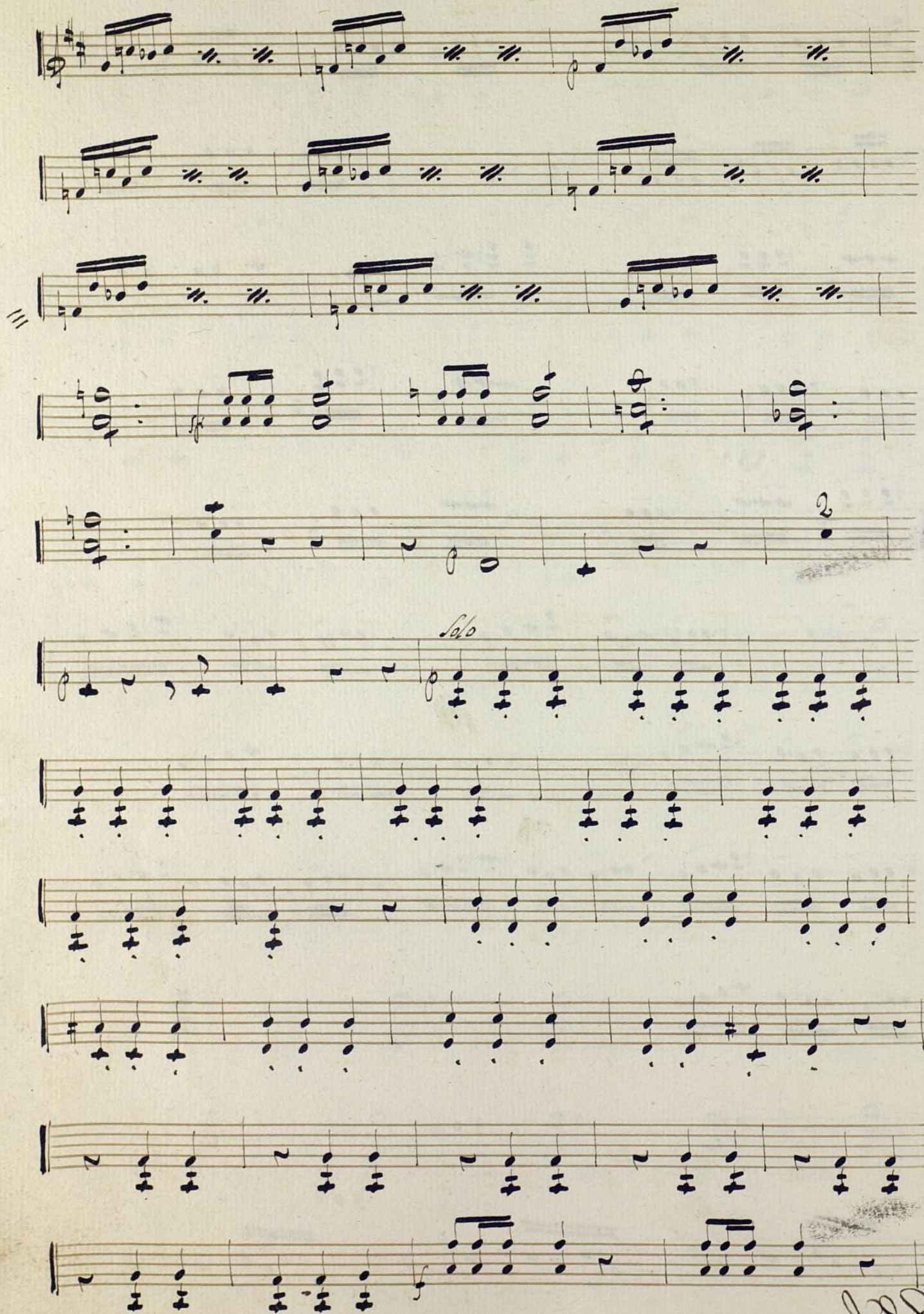

Solo

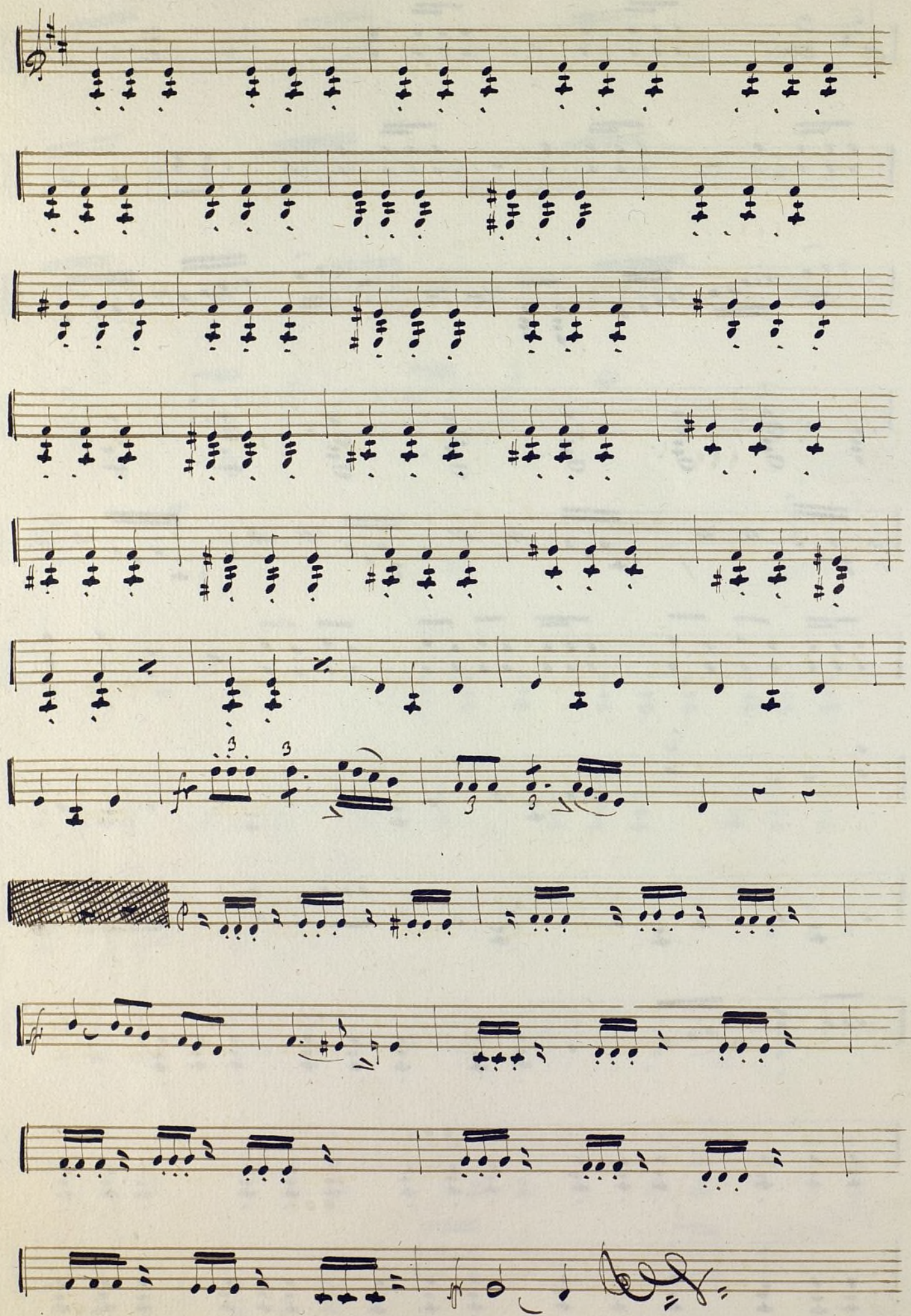

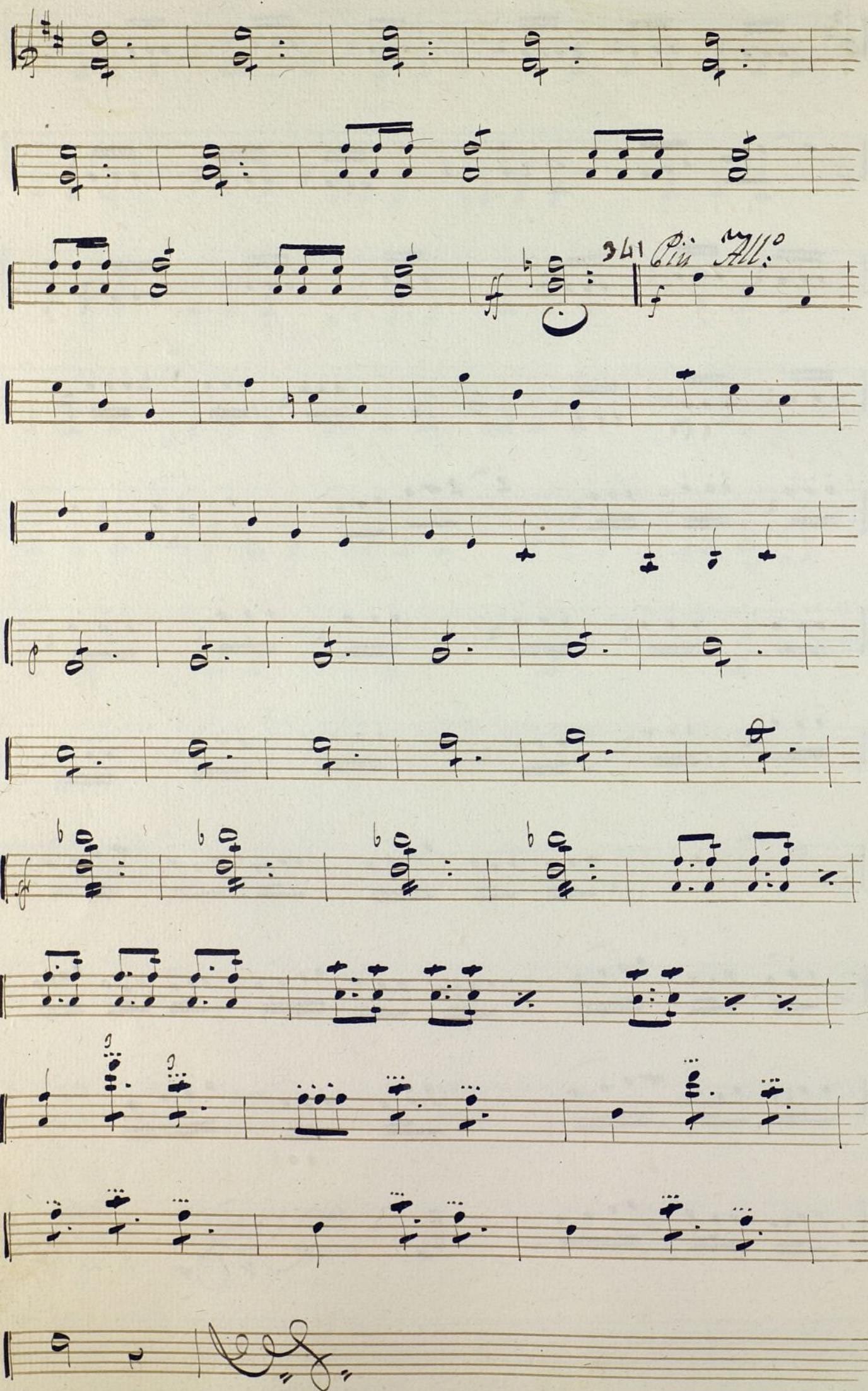

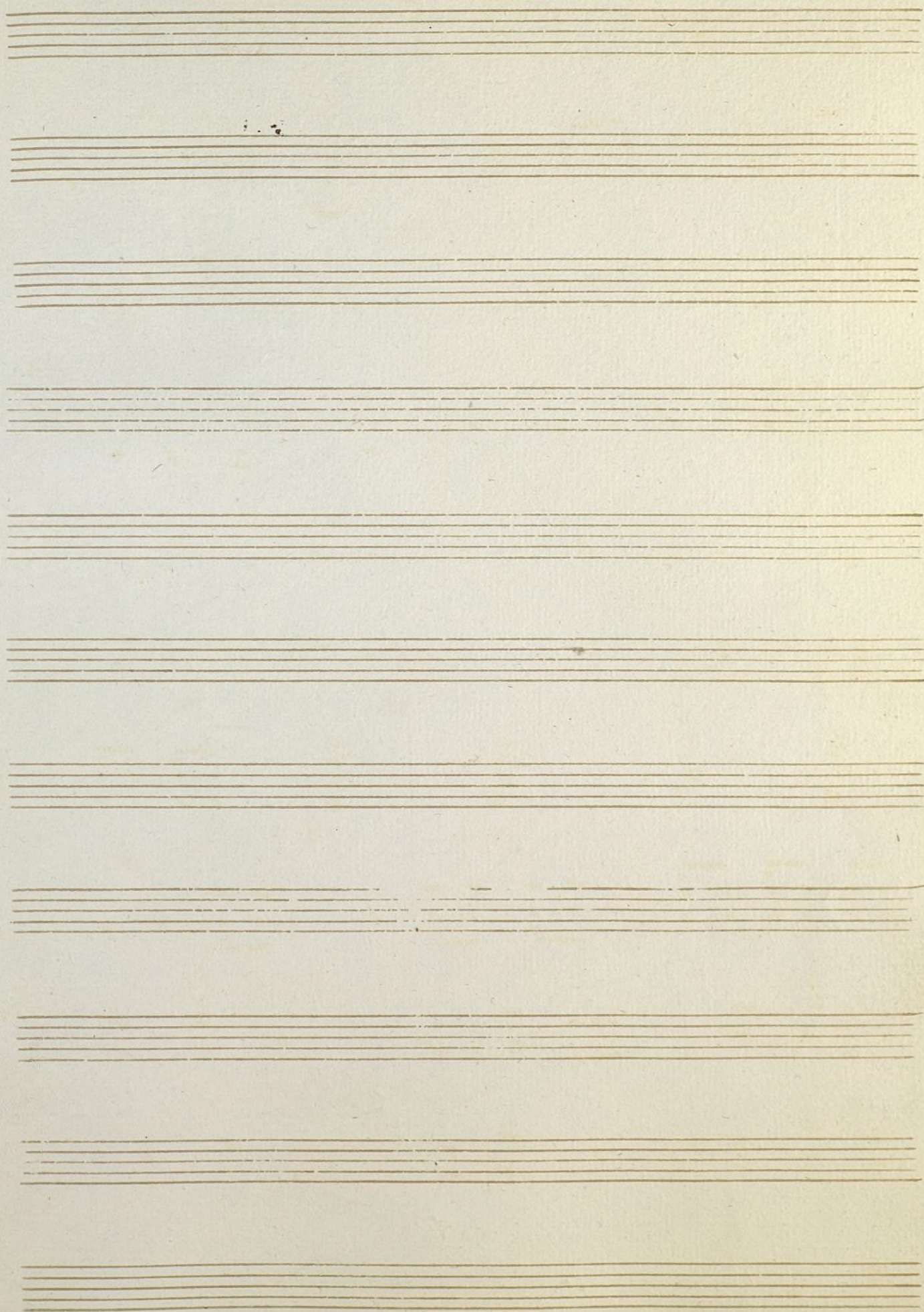
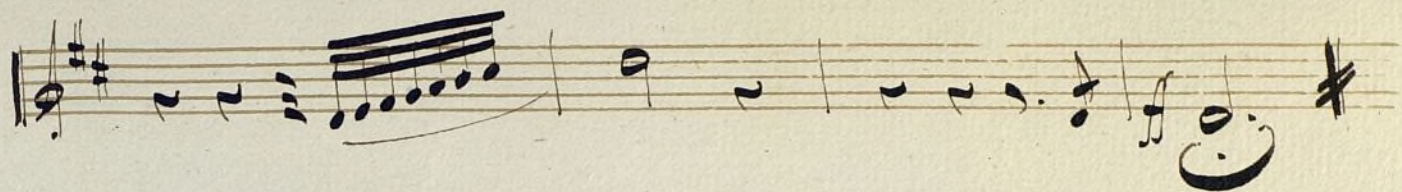

Violin 2.º

Sinfonia

A Grande Orquesta

de D.º Man.º Blanco Camaron

And. te mucho $\text{b} = \text{c}$ *for.*

for.

arco *for.*

for

pp.

sf. b

V. P.

Key markings and features:

- all.^o* (Allegretto) at the beginning.
- 3/4 time signature.
- solo* marking above the first staff.
- f.* (forte) dynamic marking on the fifth staff.
- pp* (pianissimo) dynamic marking on the seventh staff.
- fortp* (fortissimo) markings on the seventh and eighth staves.

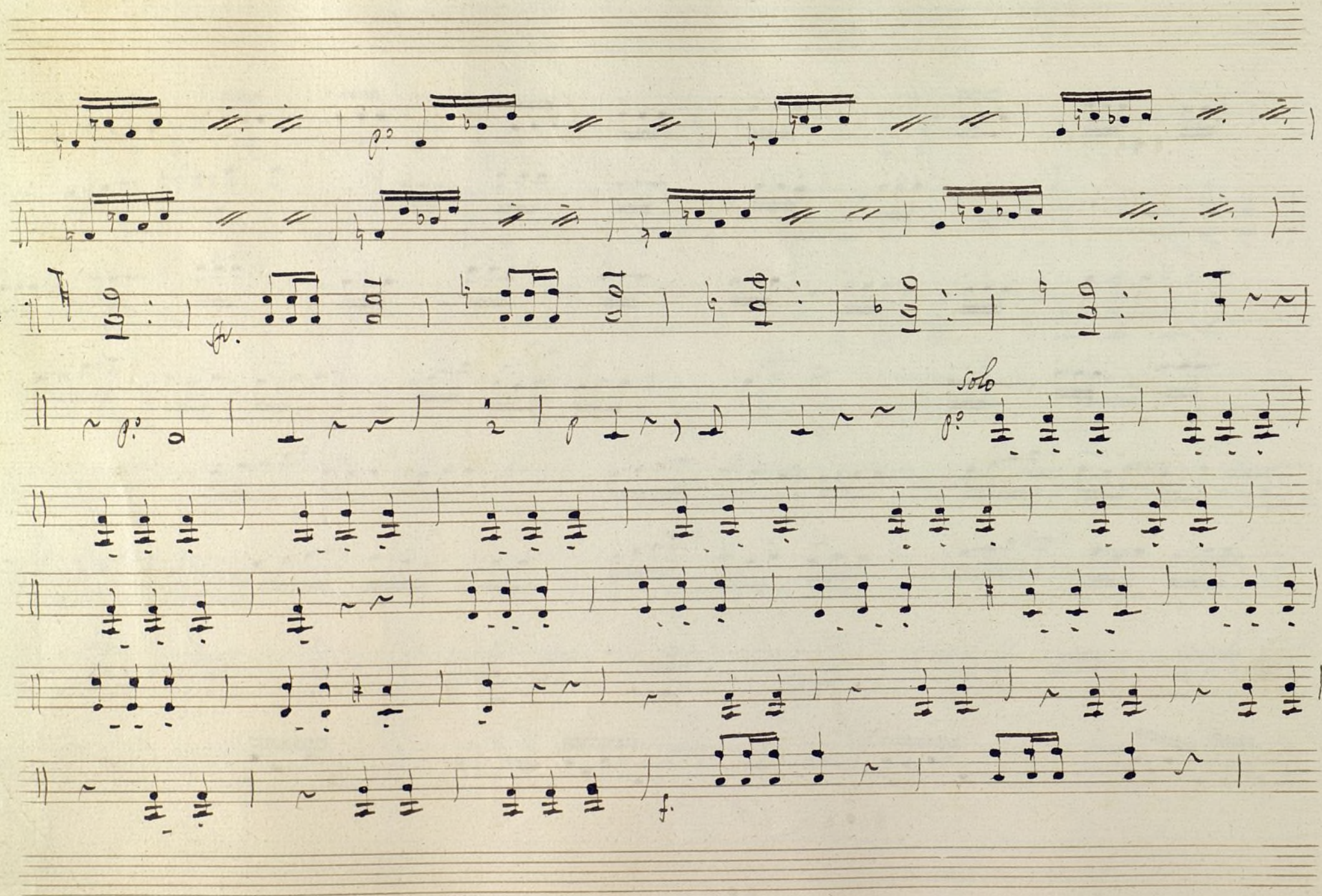

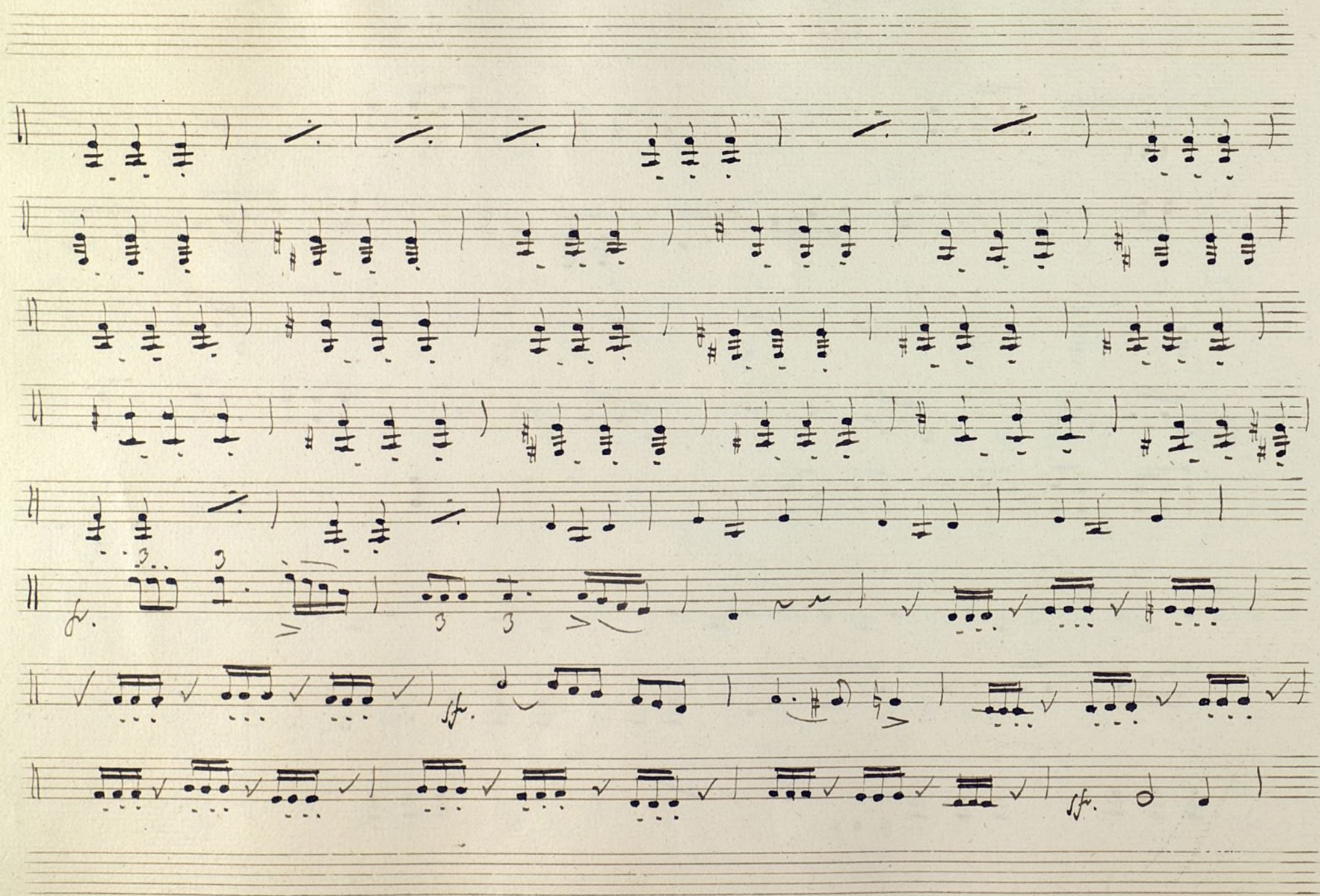

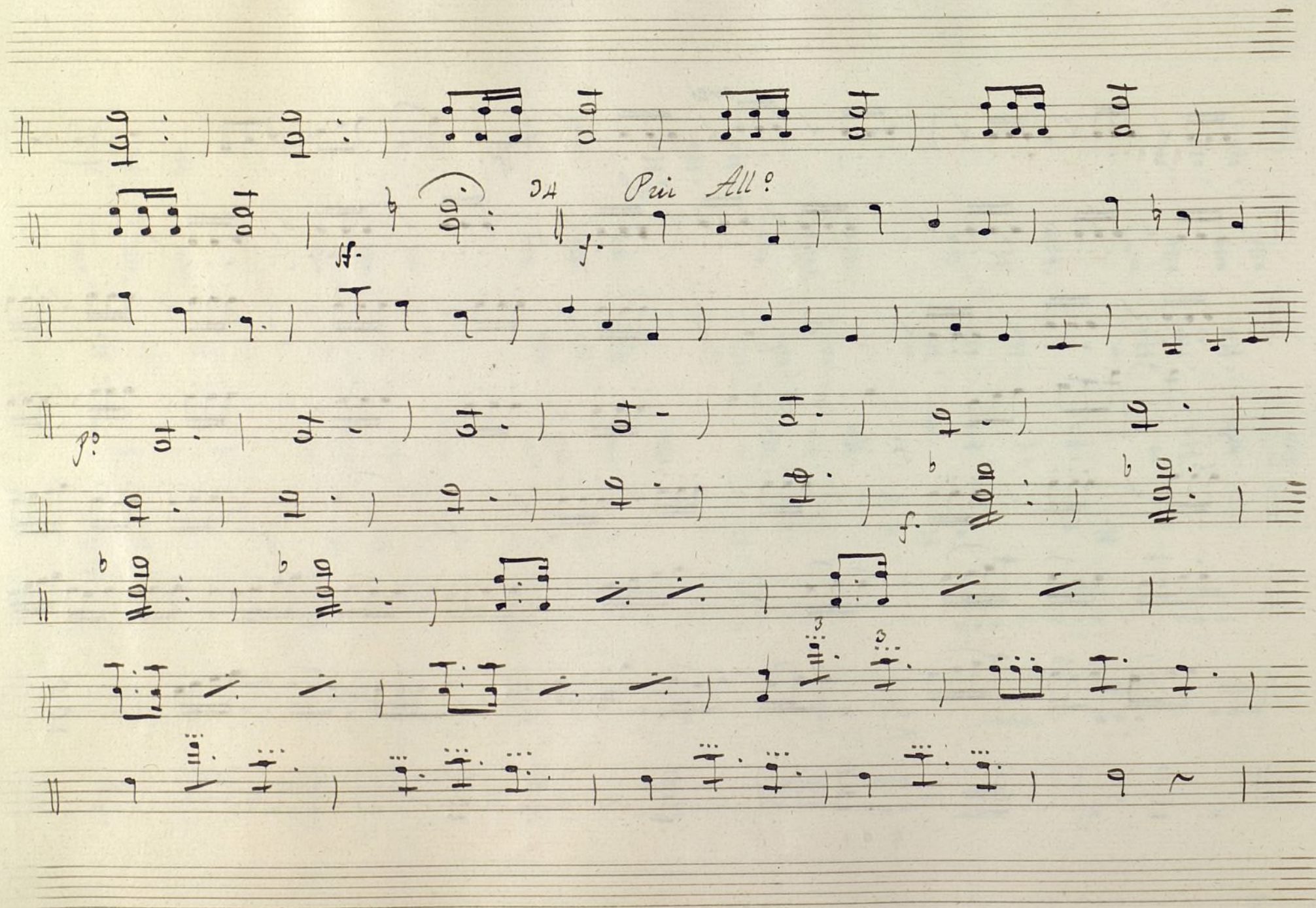

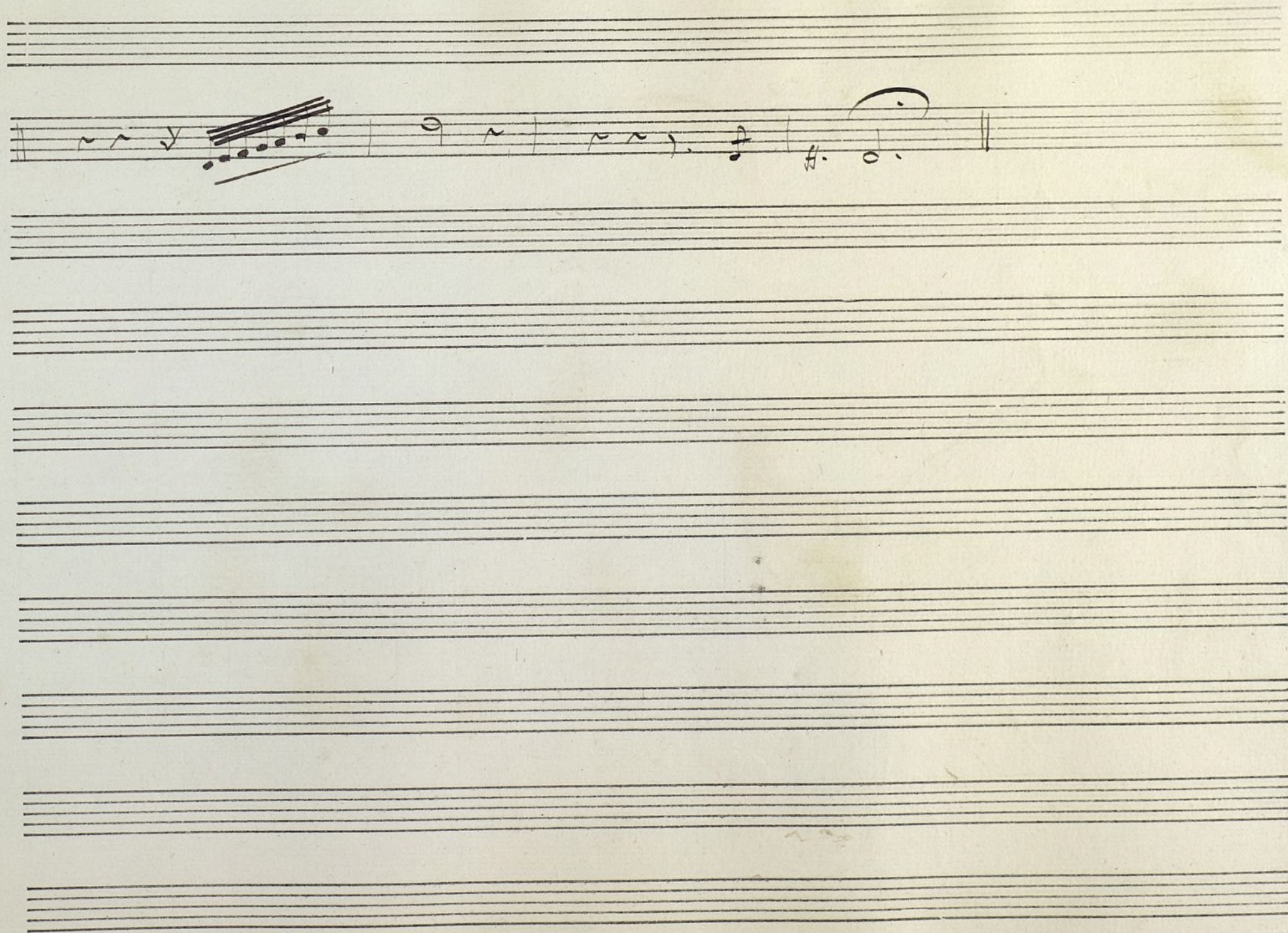

Viola

Sinfonia

..

à grande Orquesta

Por d.ⁿ Man.^t Blanco

y Camaron

..

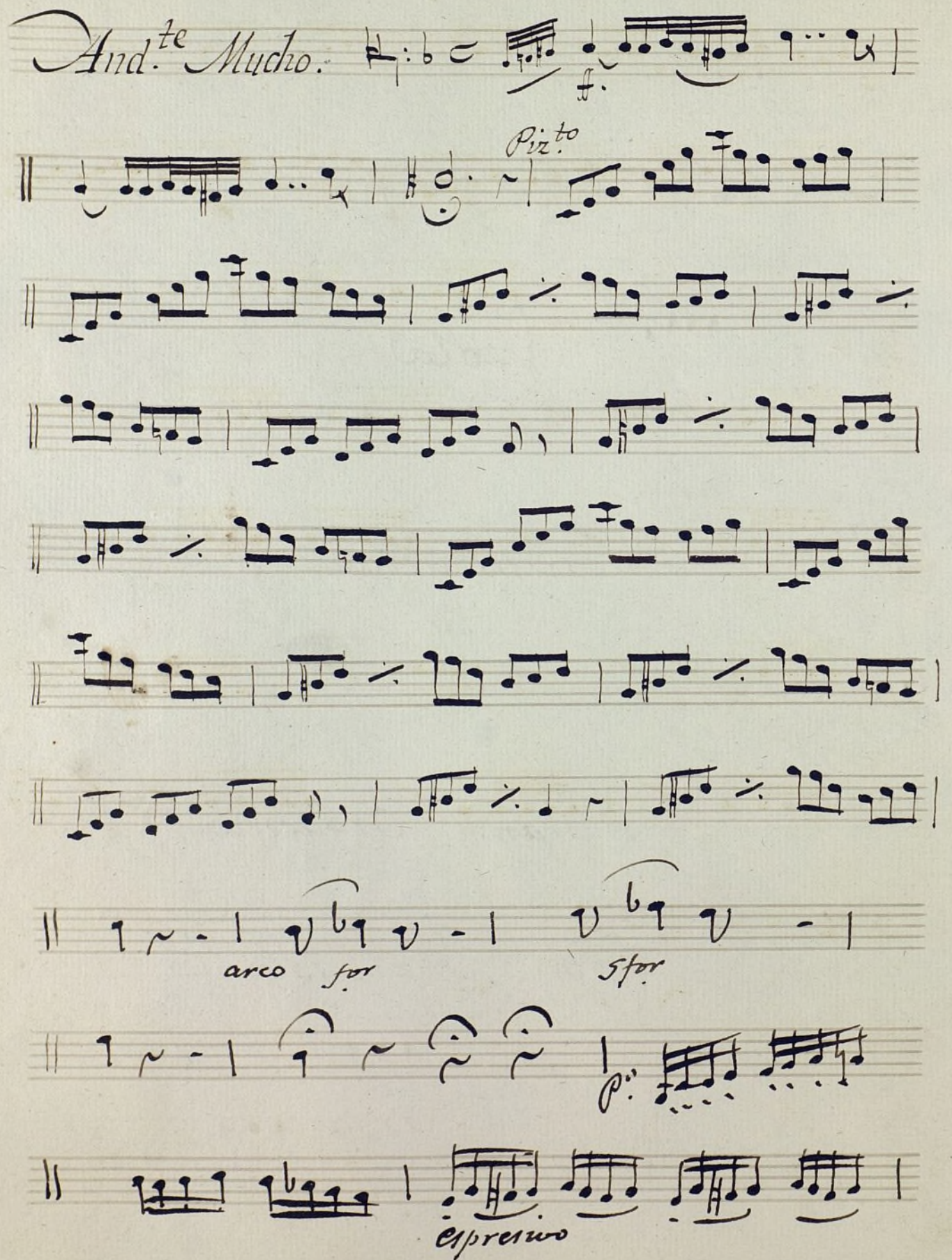
And.^{te} Mucho. 

Pizz.

arco for *5for*

espresso

V. P. all.º

All.^o

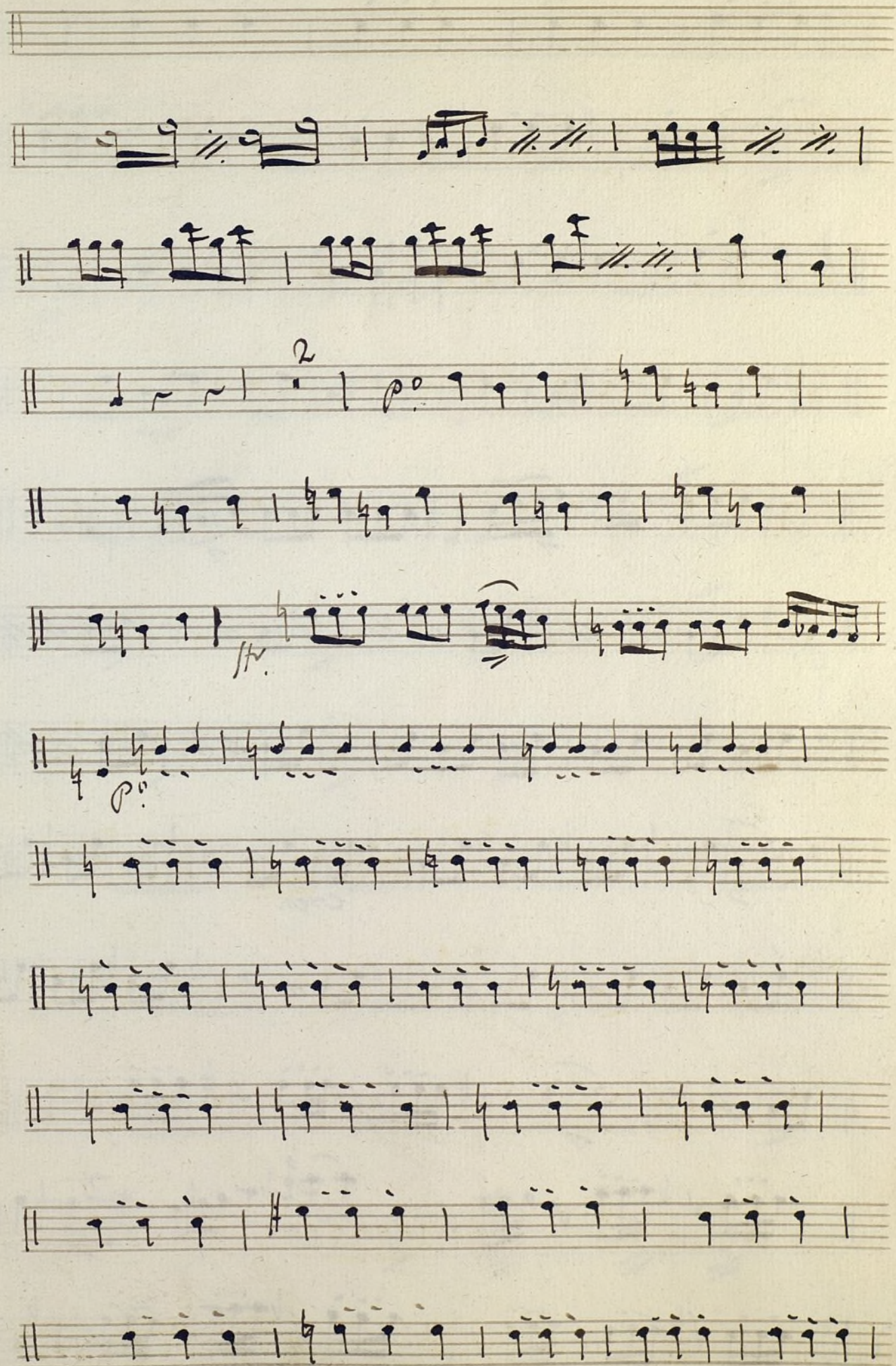

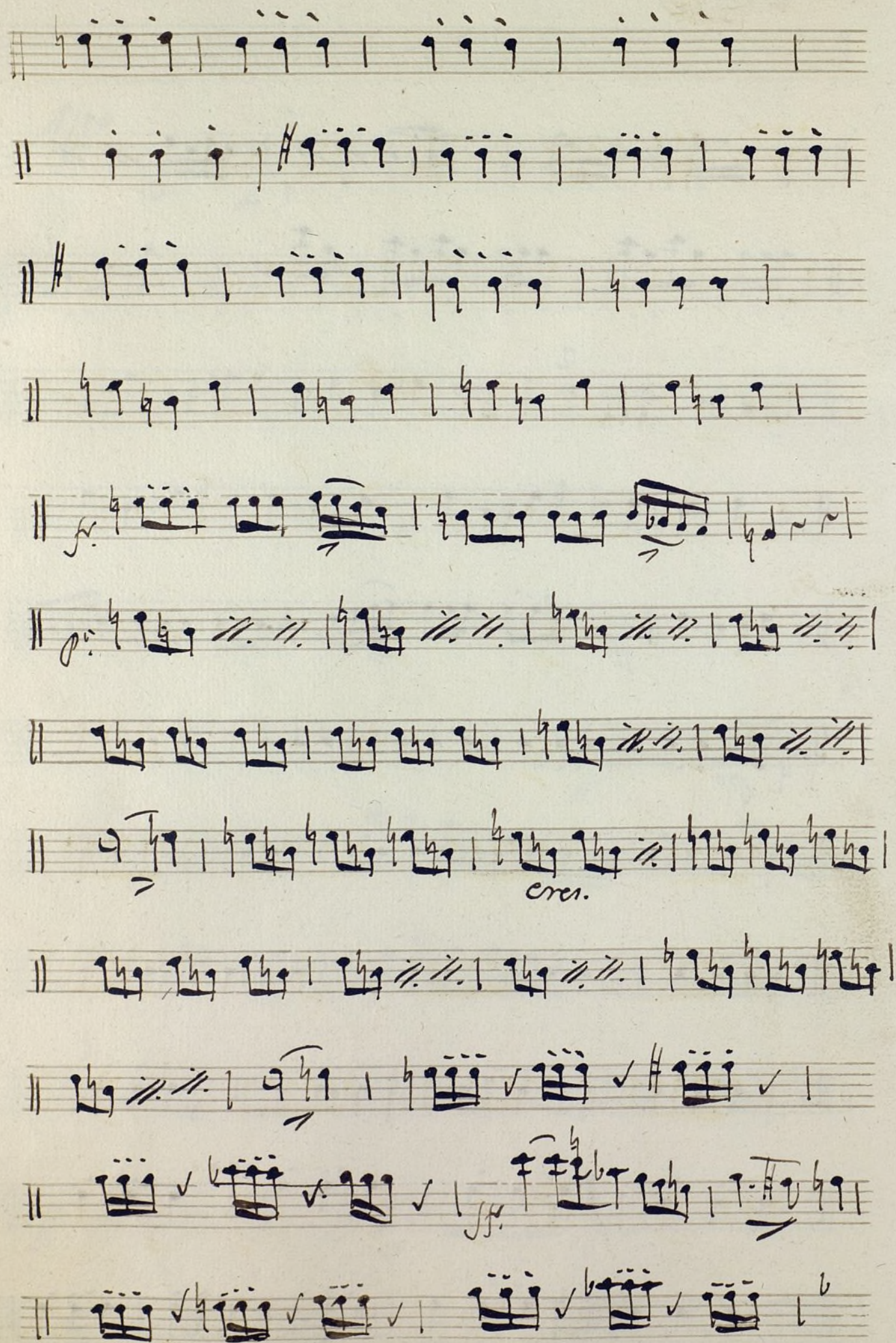

V.5.

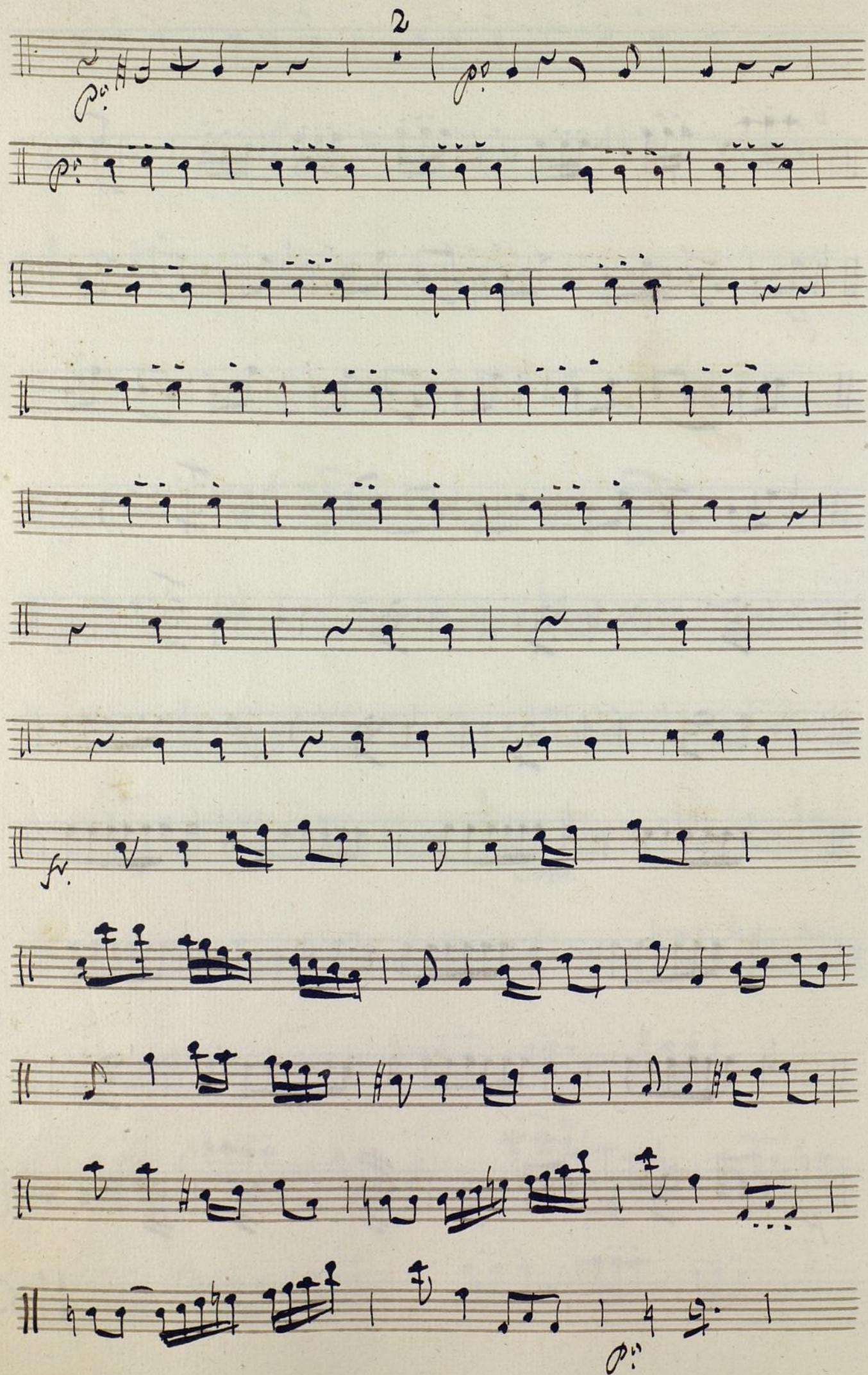

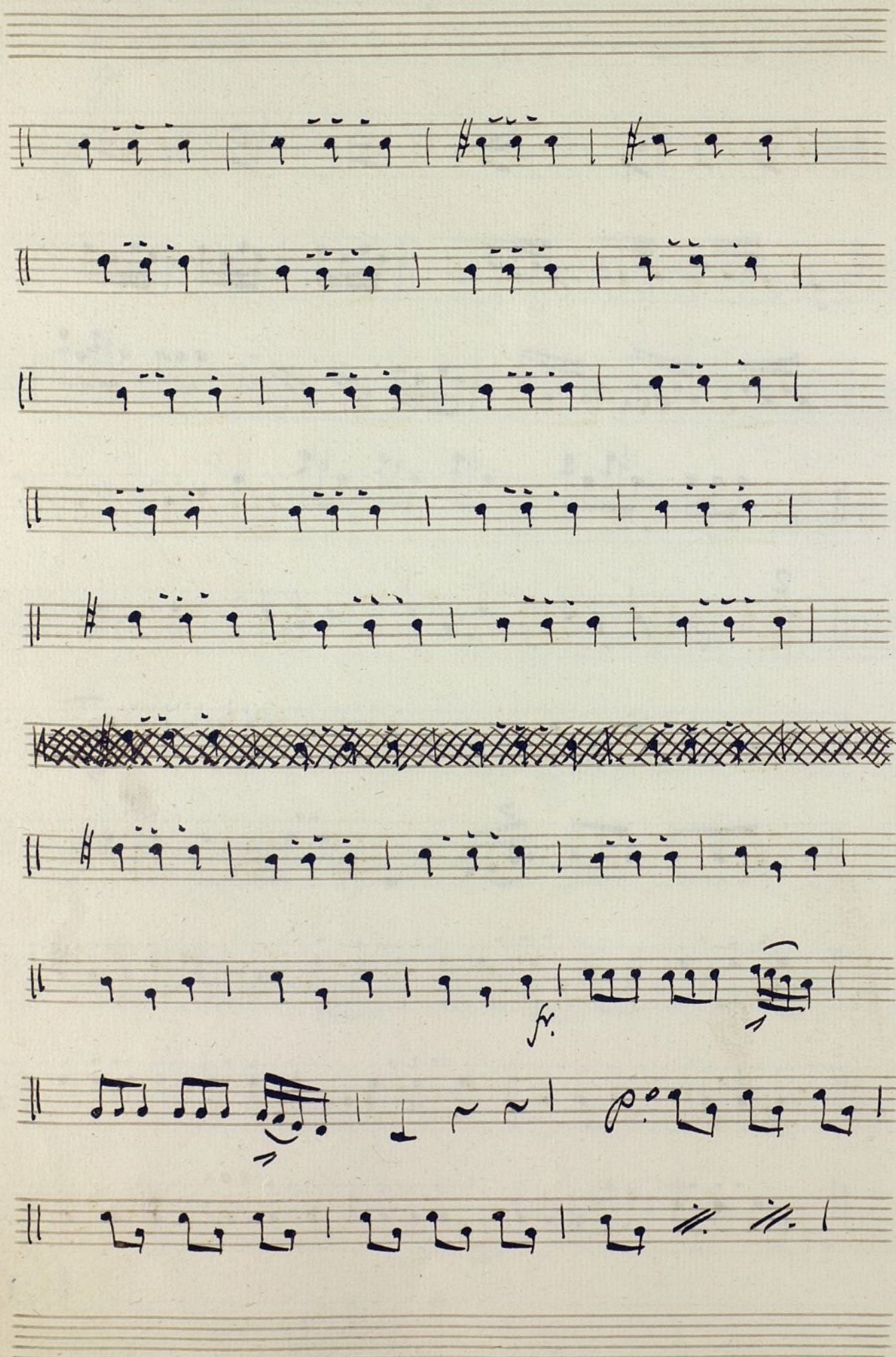

Staff 4 contains the following markings: *341 Più All.^o*

Staff 5 contains the following markings: *f* and *fr.*

Staff 7 contains the following marking: *Cres.*

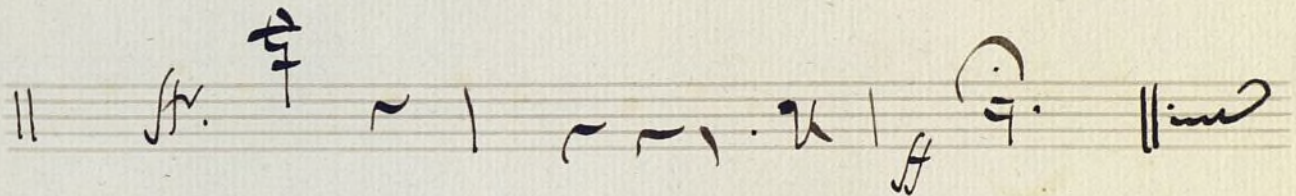
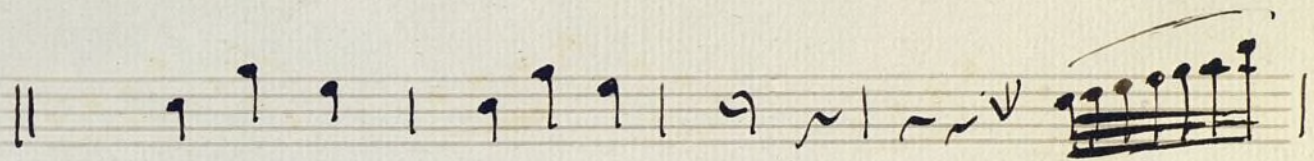
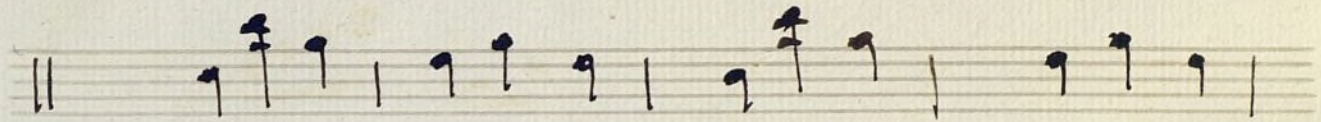
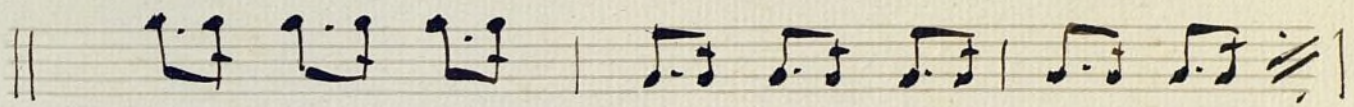

Flauta

Sinfonia

//

a grande Orquesta

Por d.ⁿ Man. Blanco

y Camaron

//

And.^{te} Mucho $\text{f} \text{ } \flat \text{ } \text{c}$

All. $\text{f} \text{ } \sharp \text{ } \sharp \text{ } \frac{3}{4}$

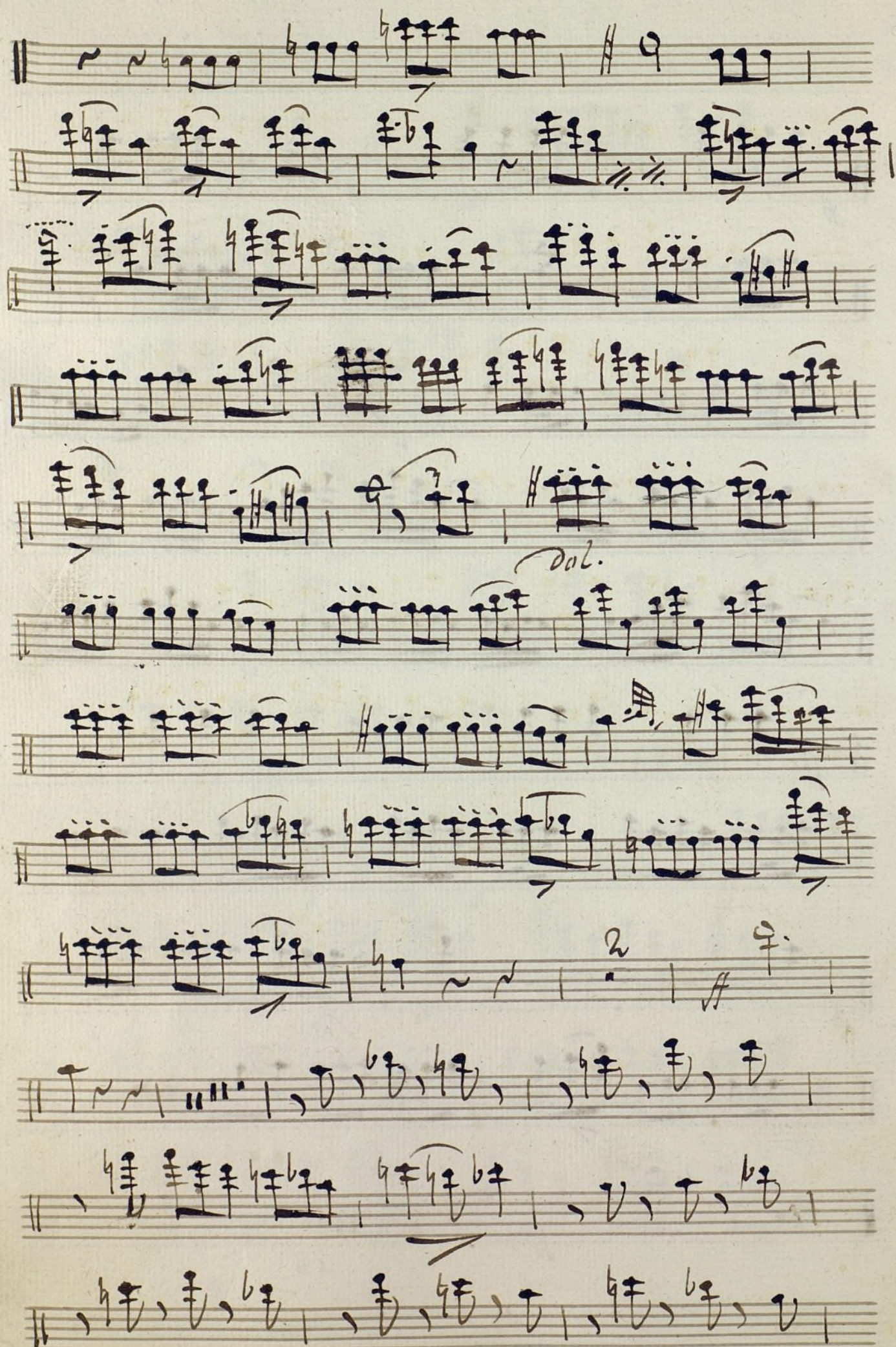

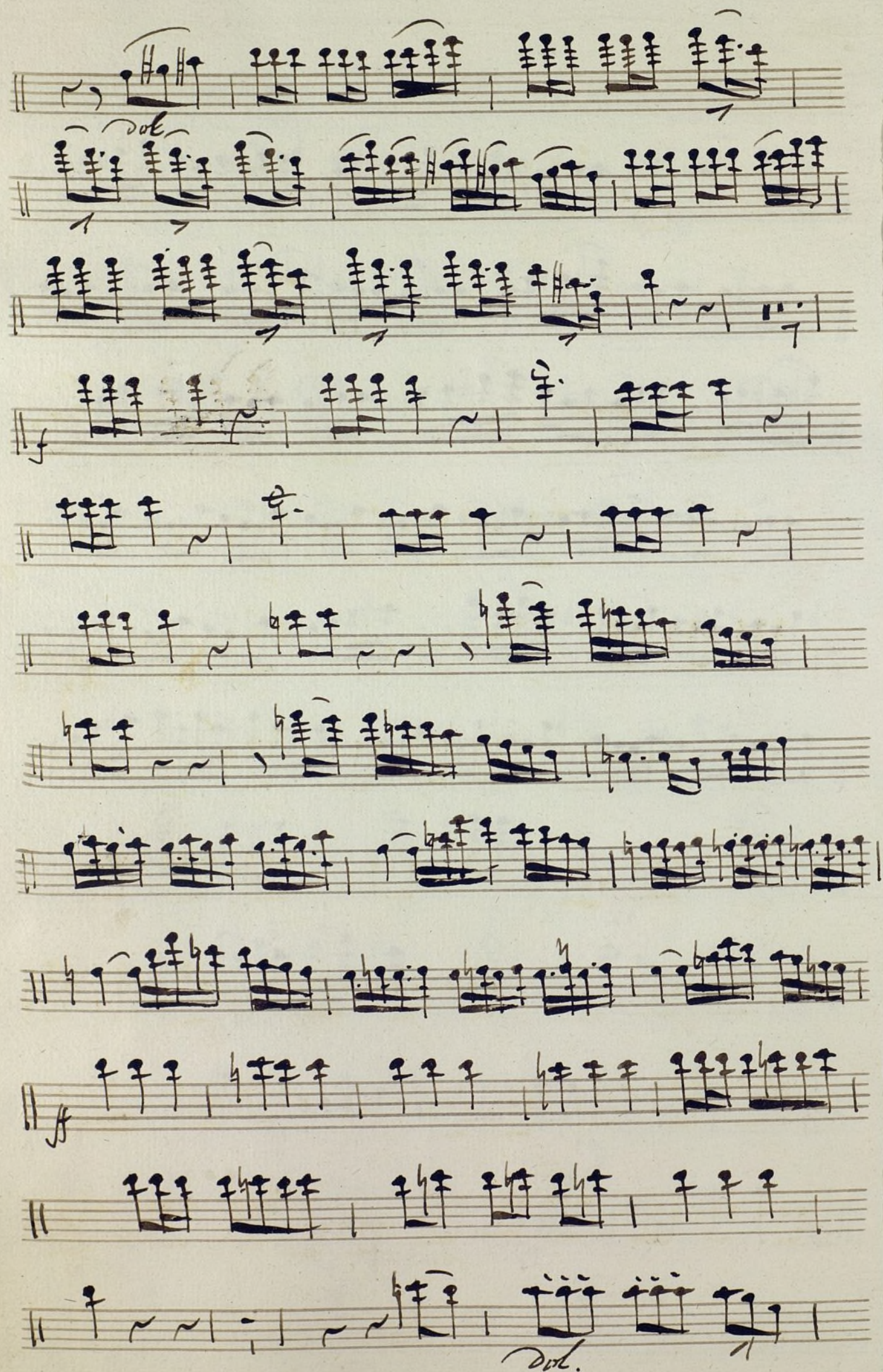

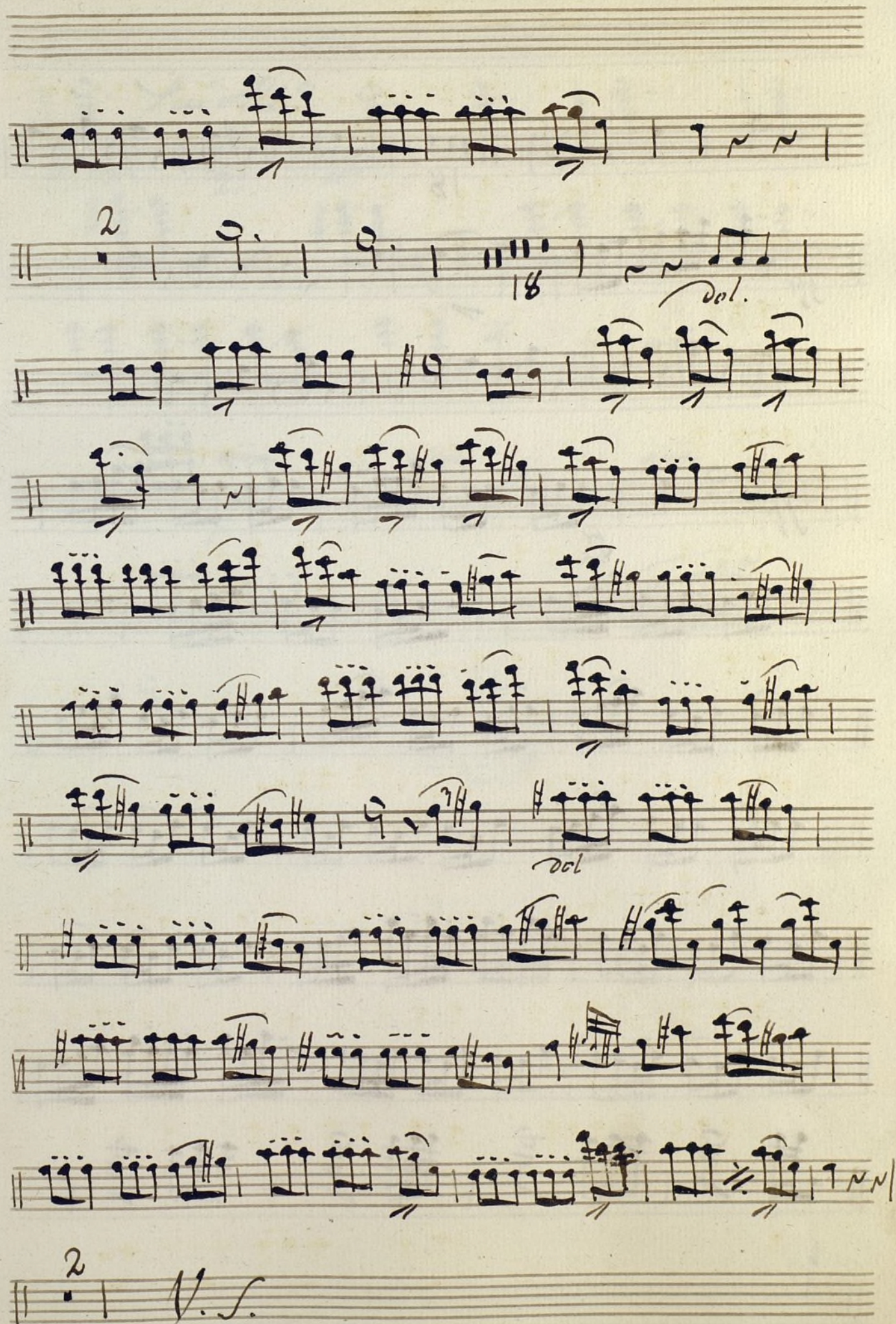

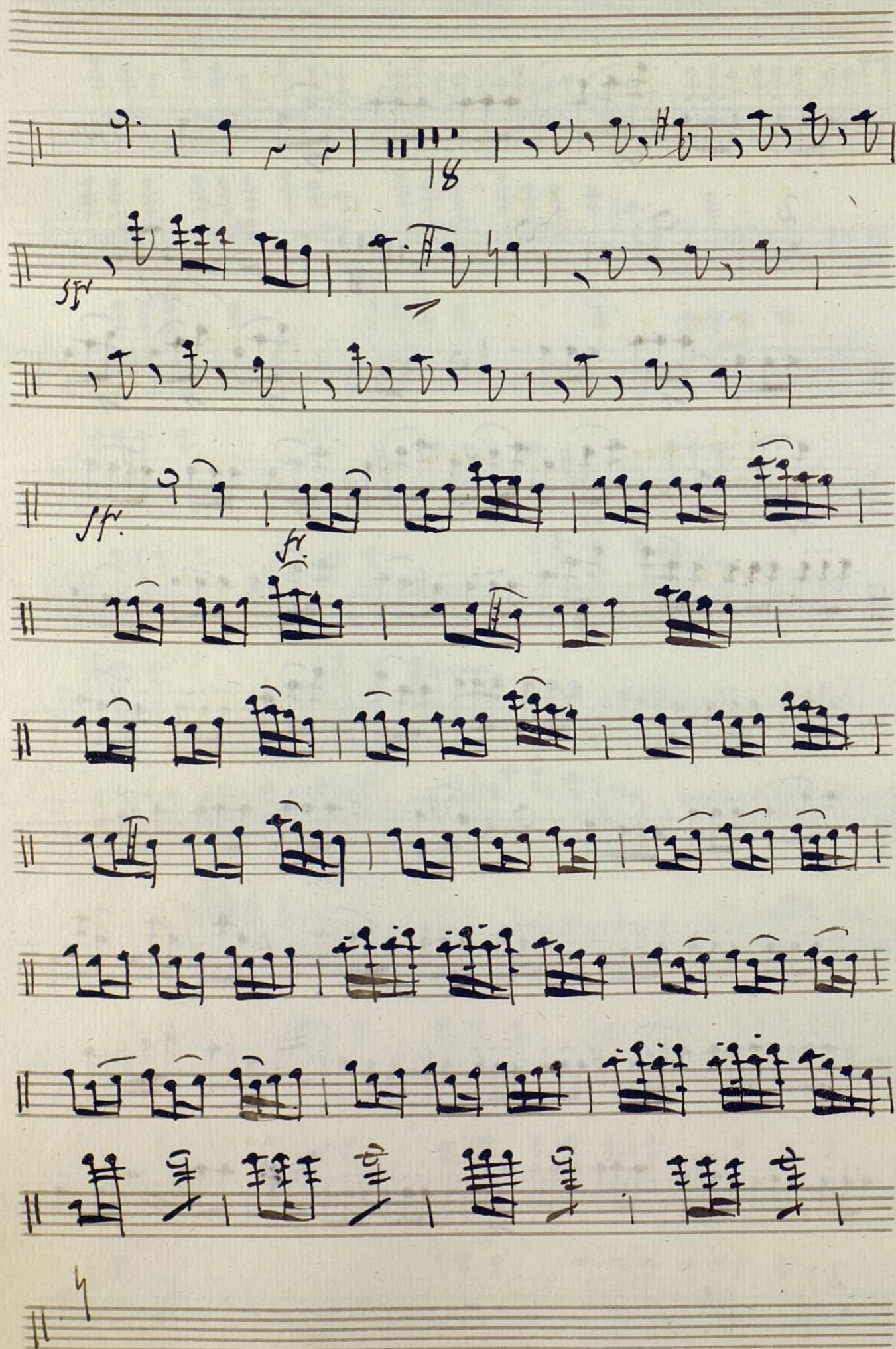

Oboe

Sinfonia
..||.

agrande Orquesta

Por D.ⁿ Man. Blanco

y Camaron
..||.

And ^{to} Mucho.

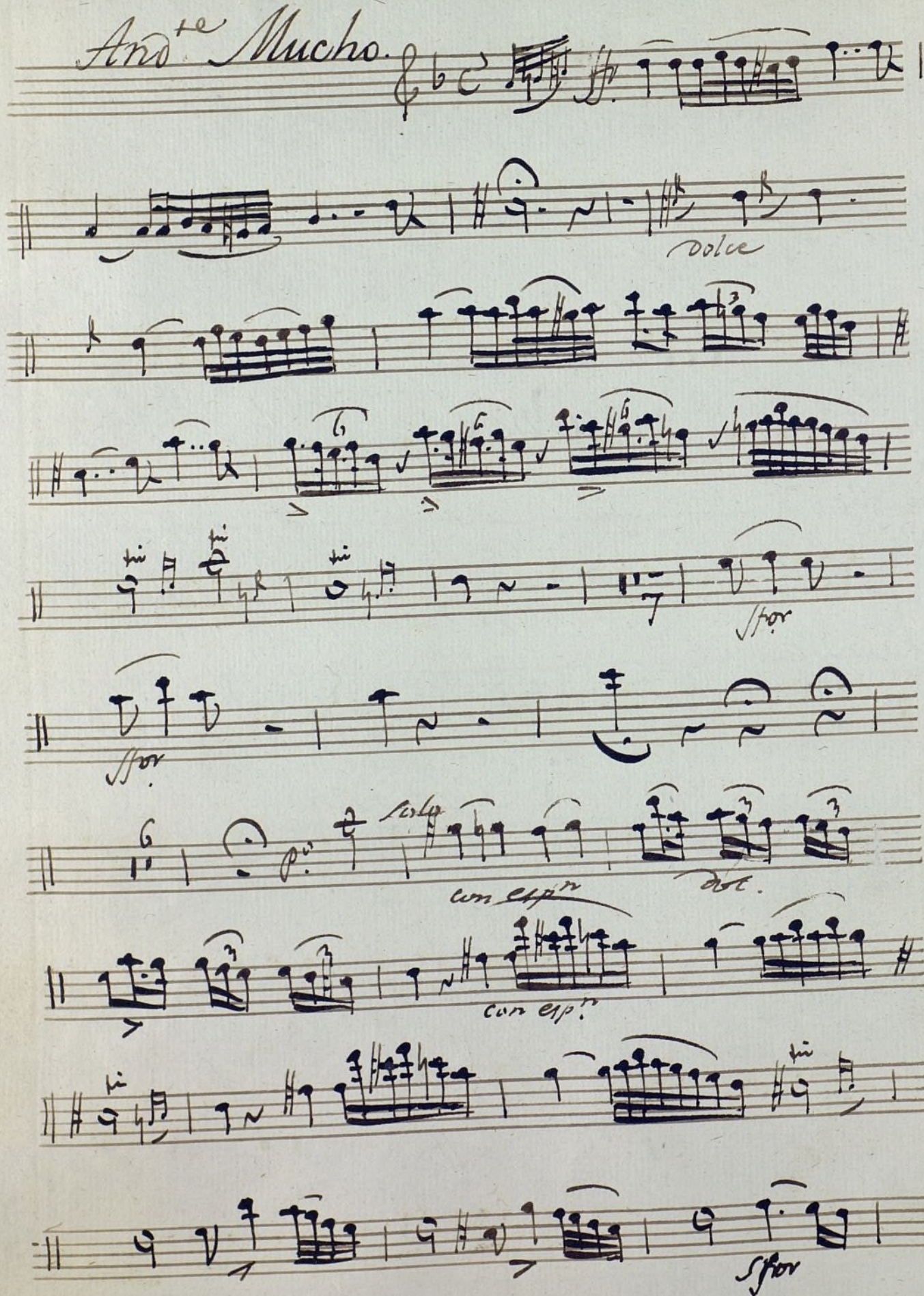

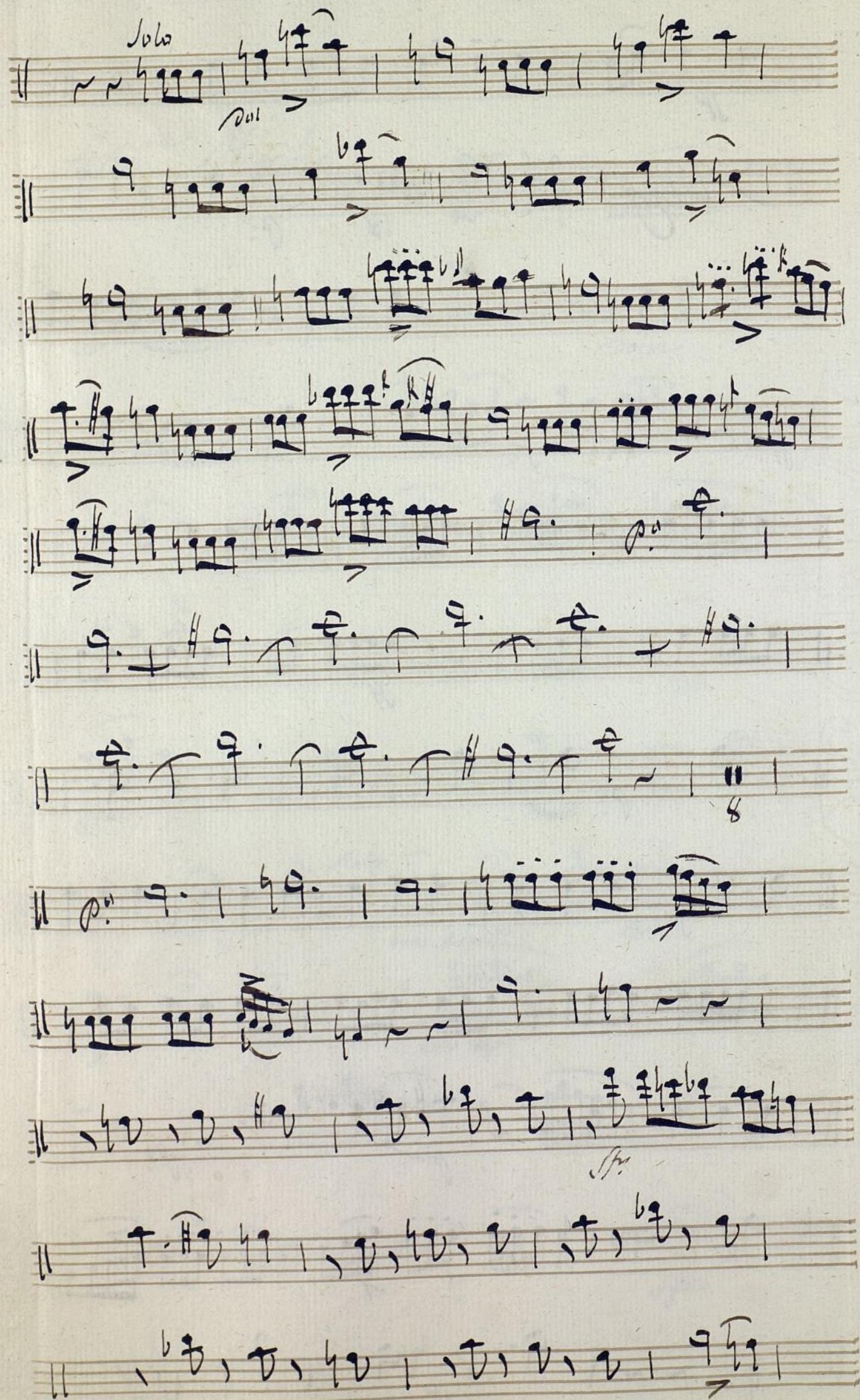

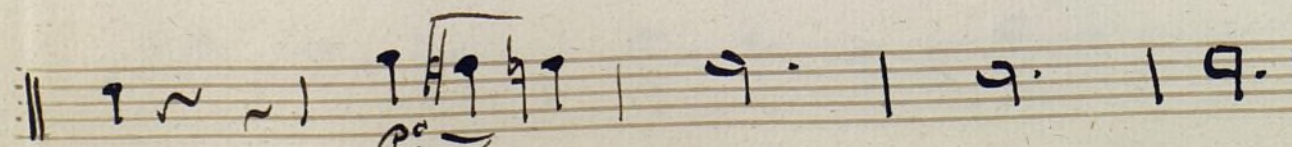
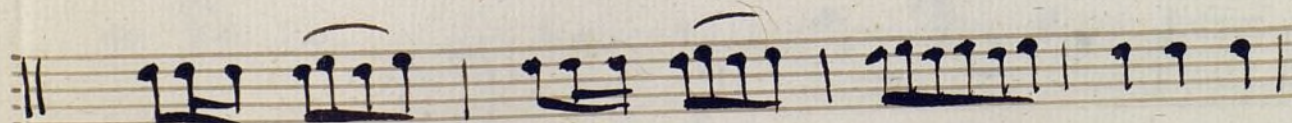
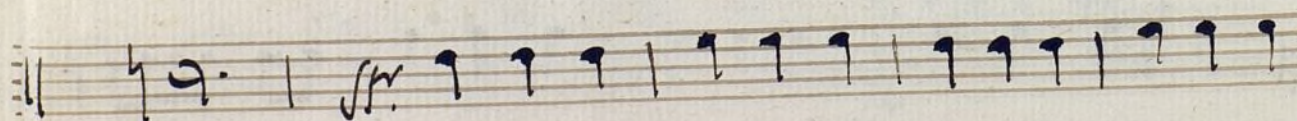
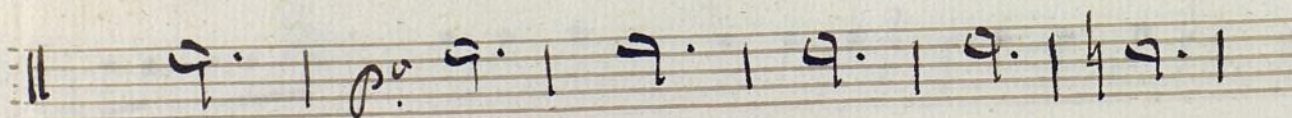
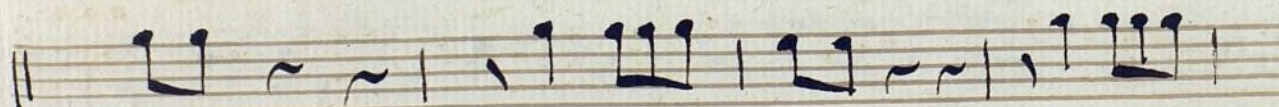
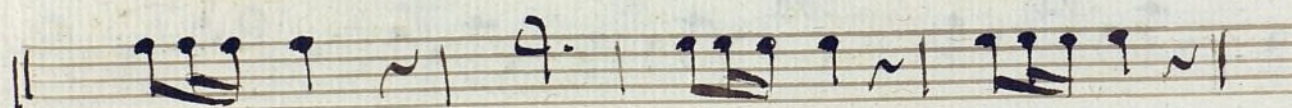
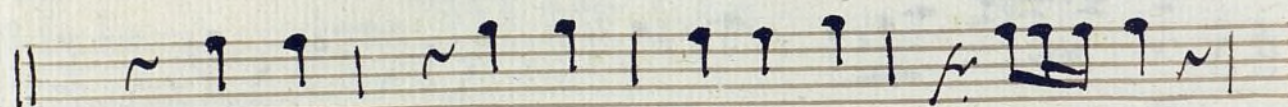
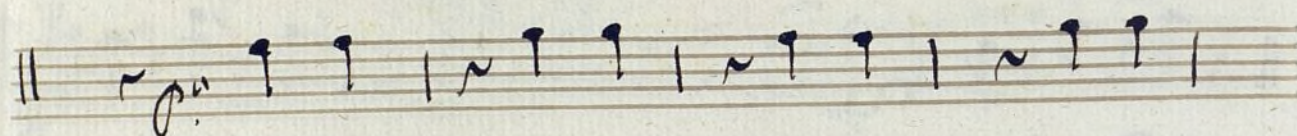
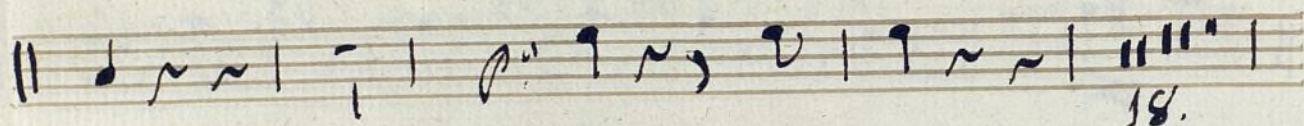

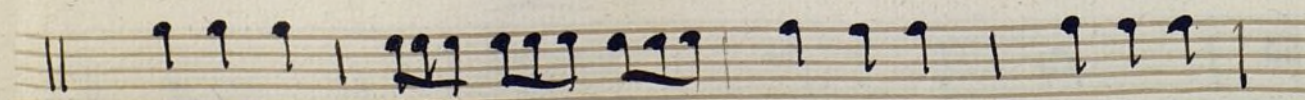
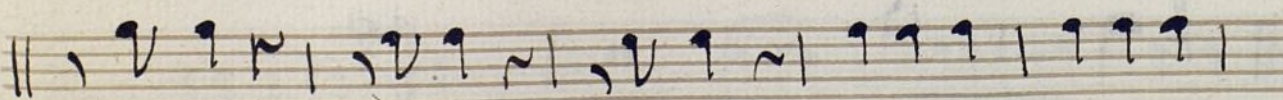
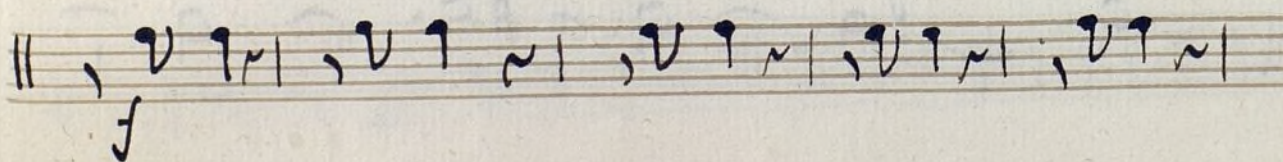
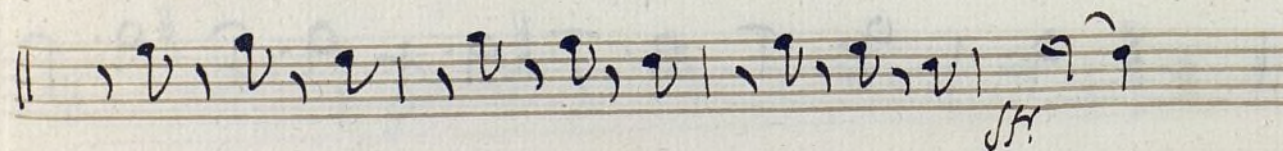
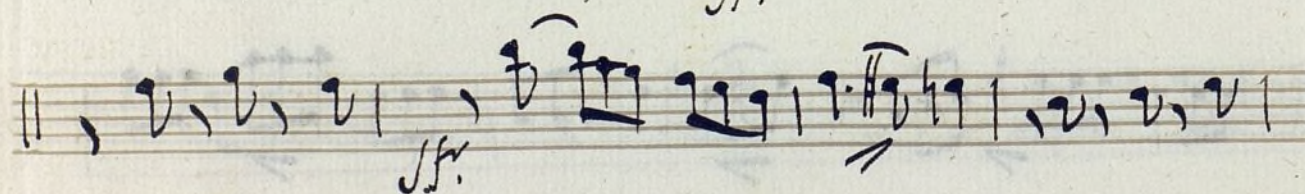
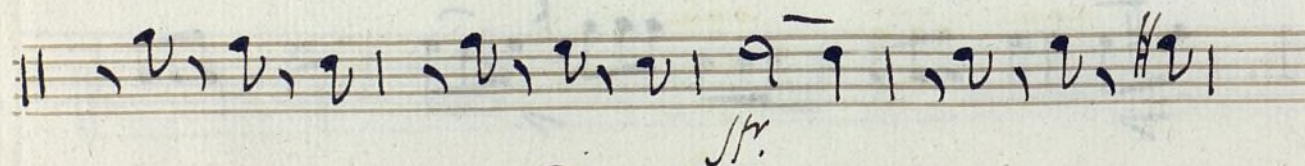
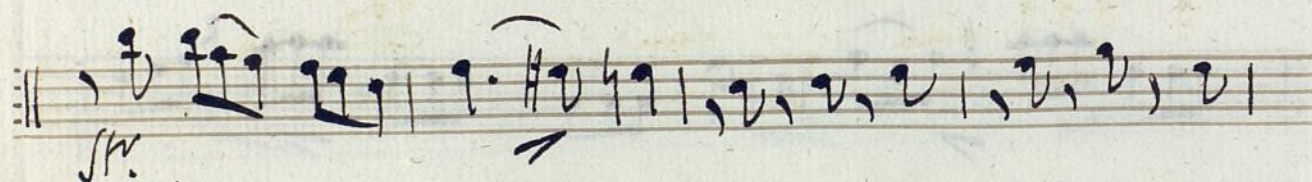
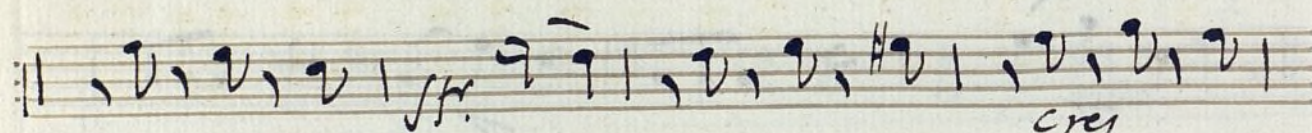
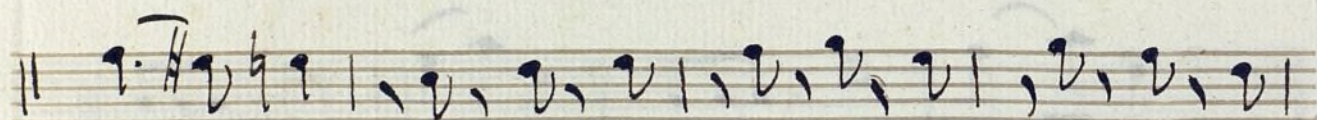
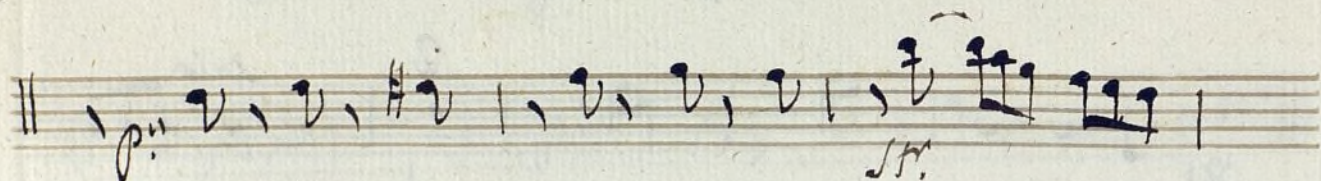
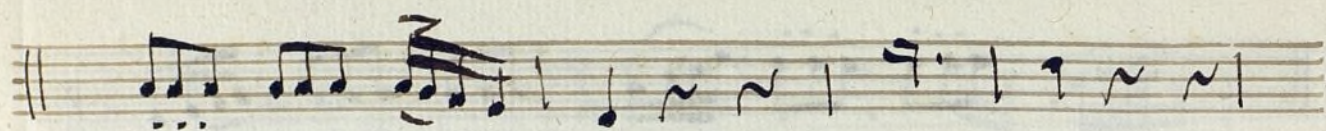
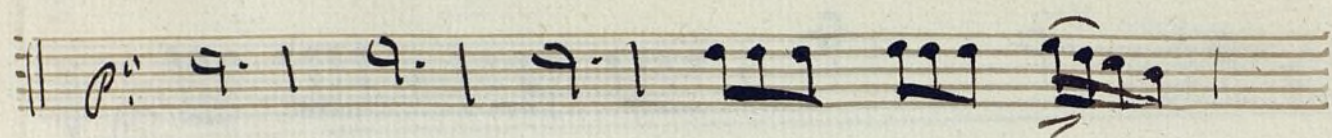

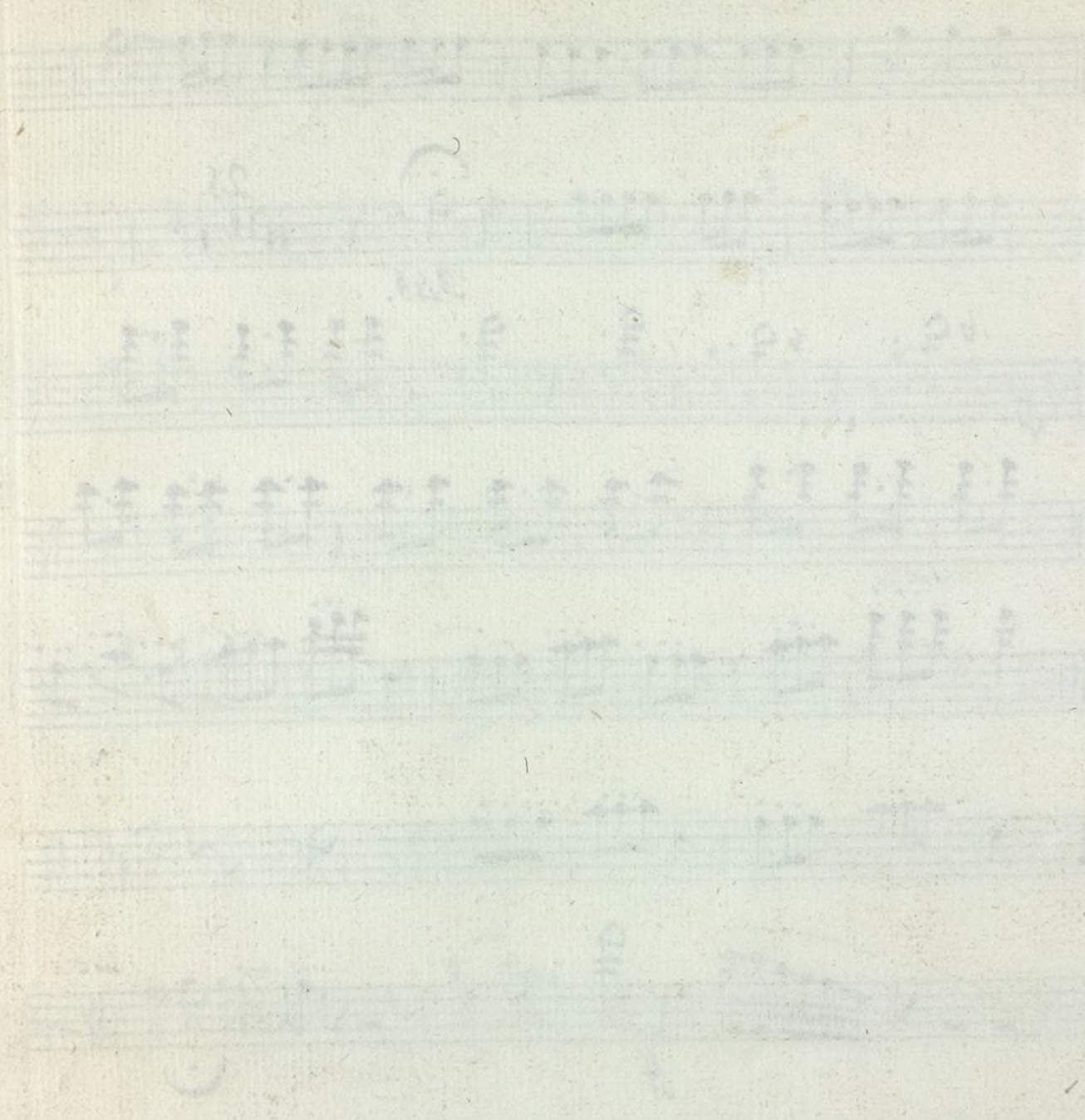

Clarinete 1.^o

Sinfonia
//.

a grande Orquesta

Por D.ⁿ Man.^l Blanco

y Camaron
//.

And.^{te} Mucho

All.^o

Staff 1: *f* *p*

Staff 2: *f*

Staff 3:

Staff 4:

Staff 5: *p*

Staff 6: *p*

Staff 7: *solo* *p* *25.*

Staff 8:

Staff 9:

Staff 10: *N. S.*

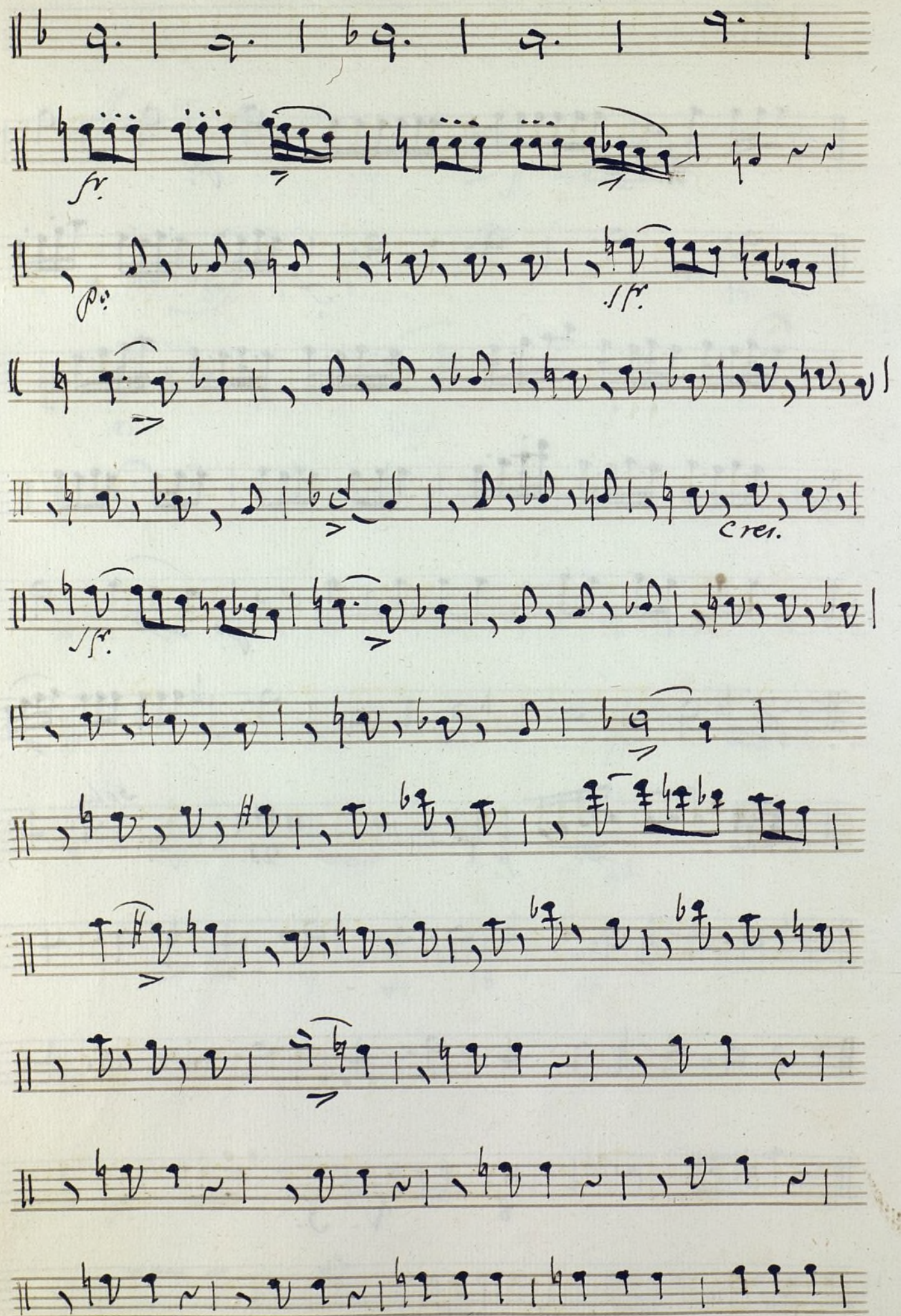

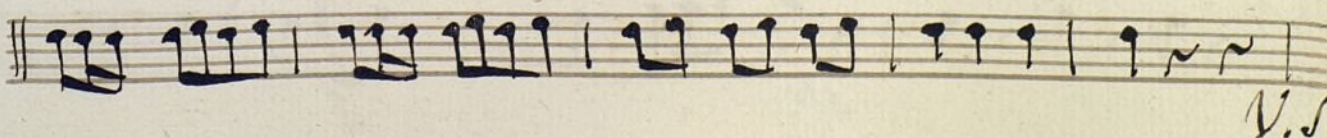
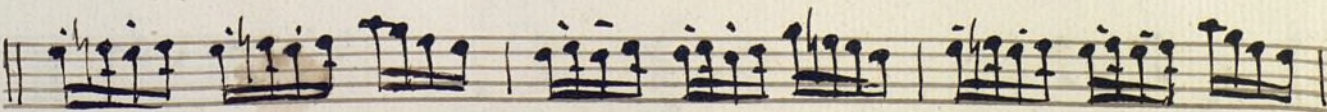
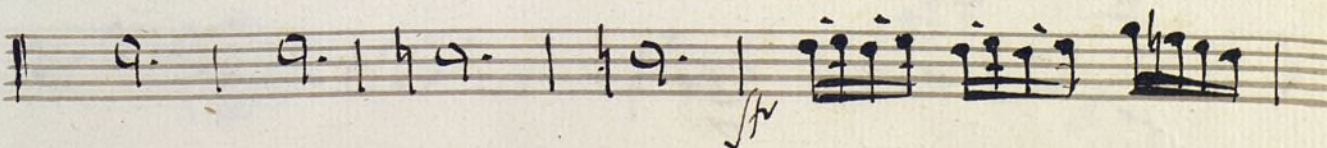
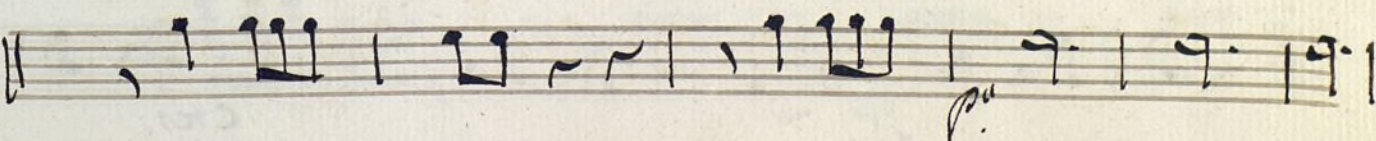
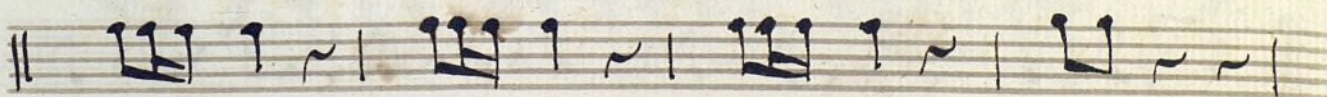
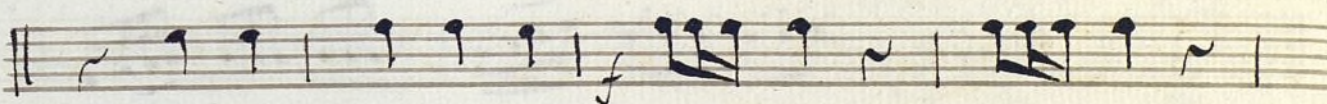
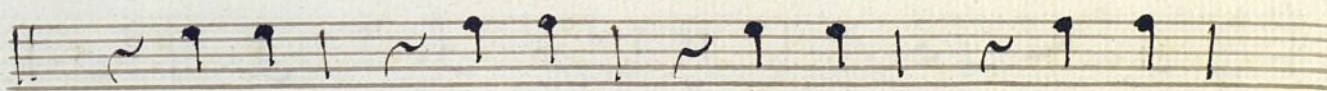
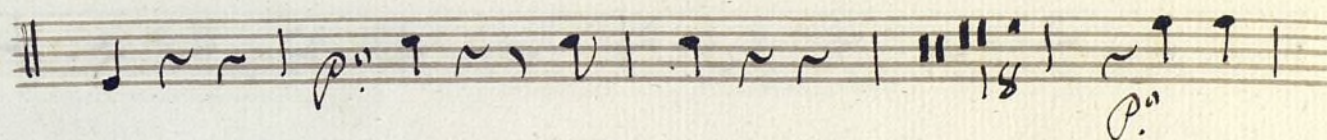
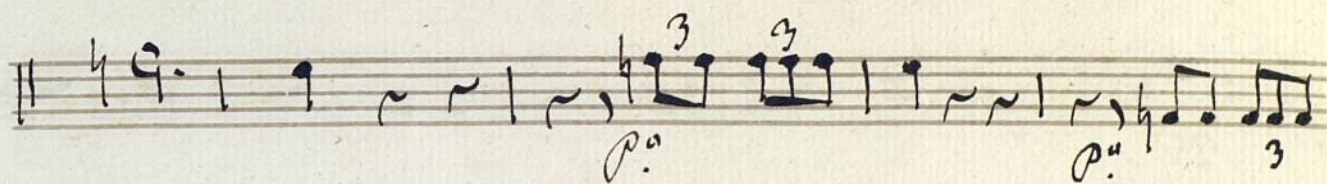
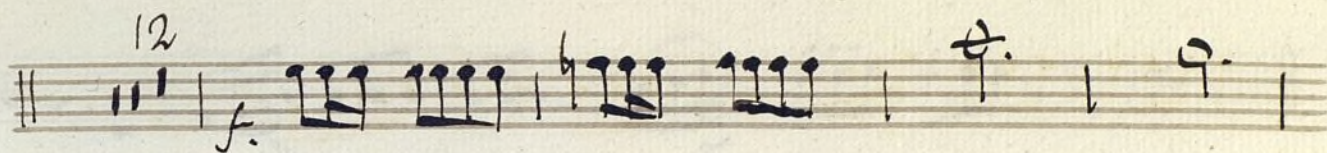
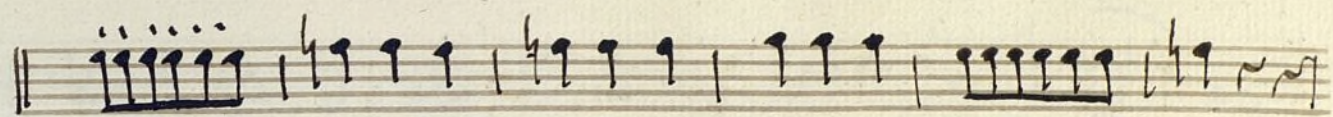

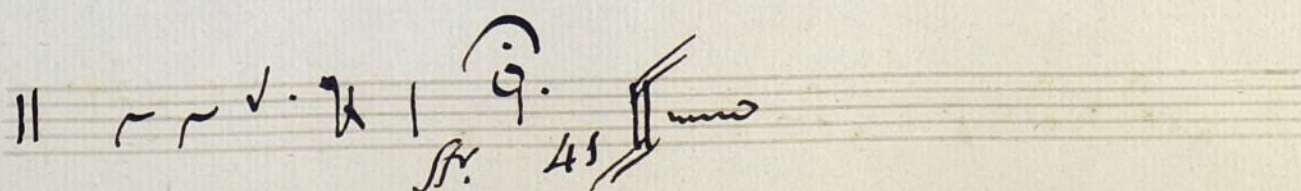
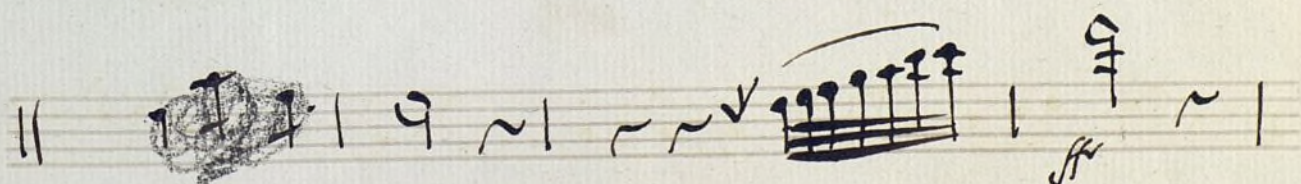
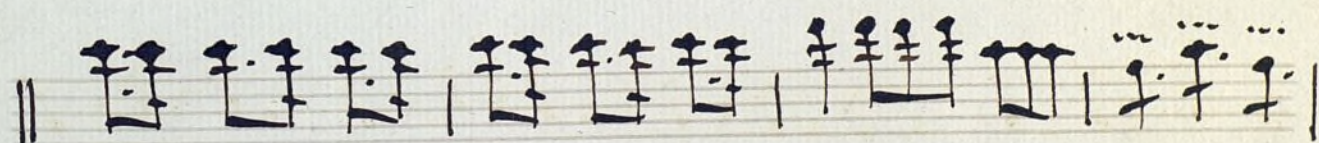
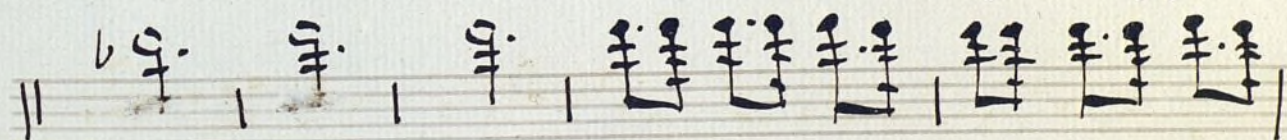
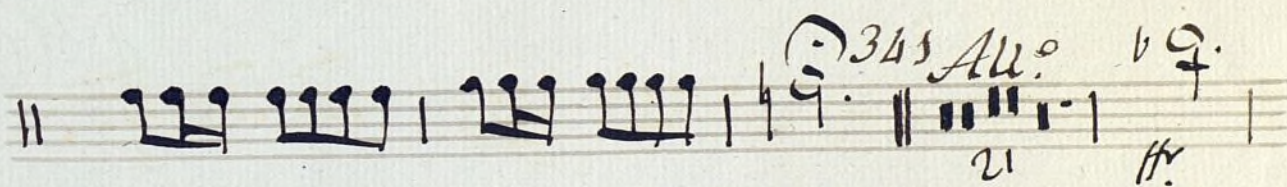
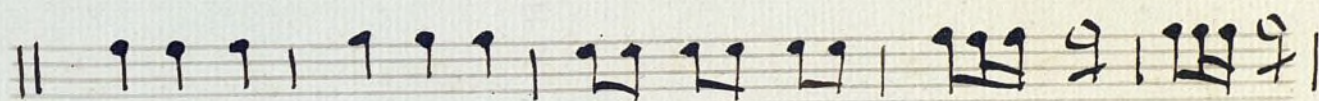
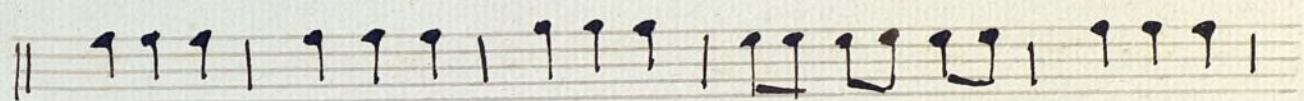
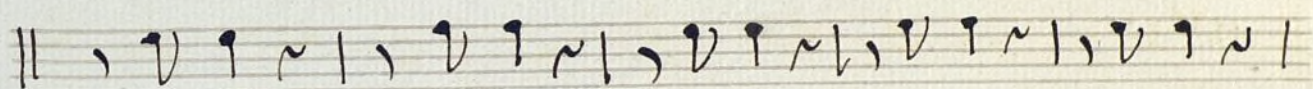
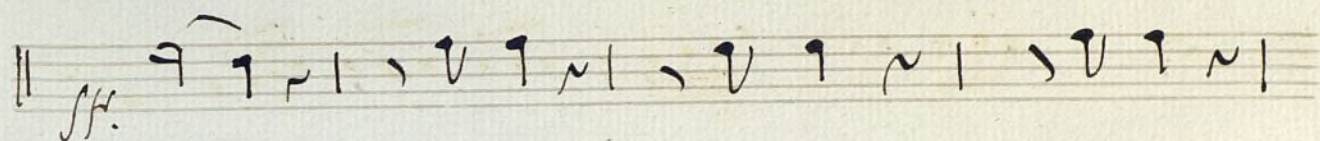
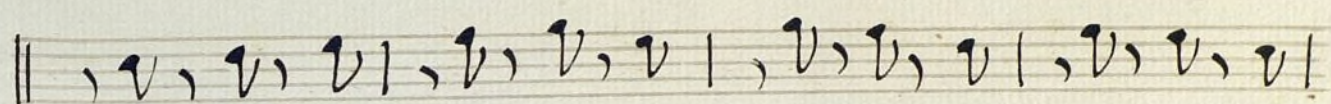

[Faint, illegible text, likely bleed-through from the reverse side of the page]

Clarinete 2.^o

Sinfonia
//.

a grande Orquesta

Por D.ⁿ Man.^l Blanco

y Camaron
//.

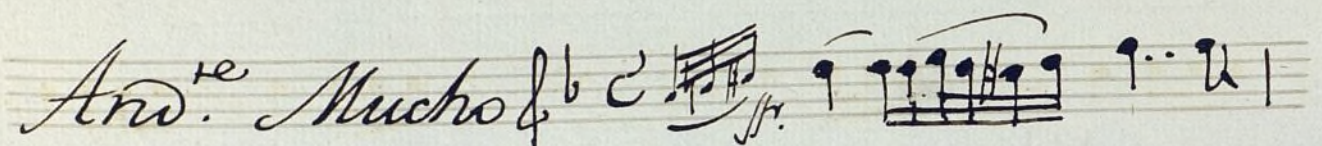
And.^{te} Mucho 

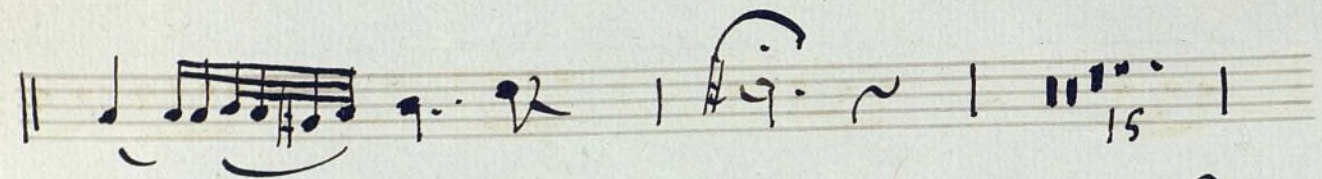

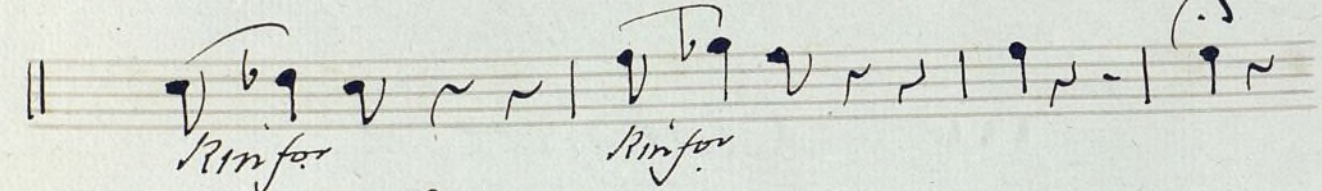

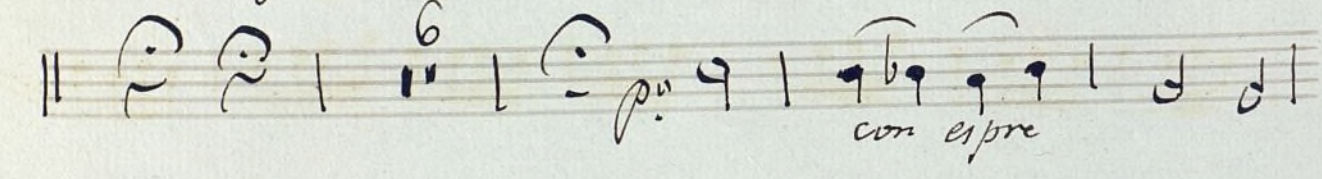

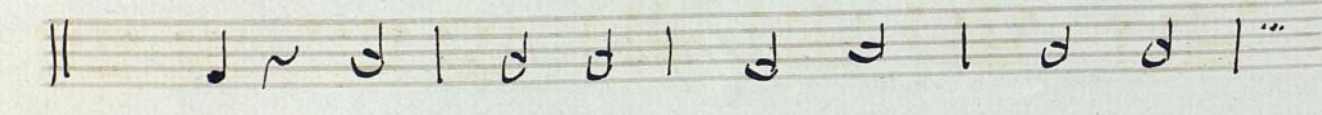

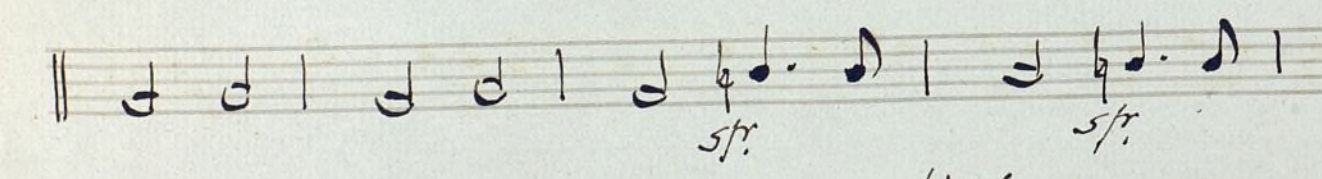

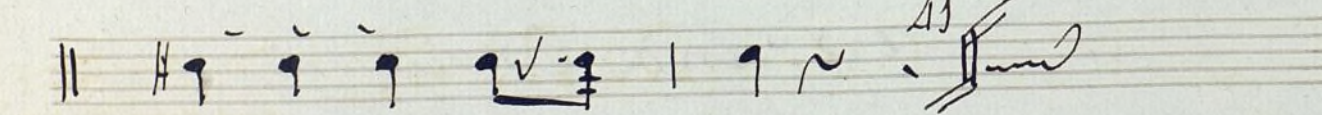

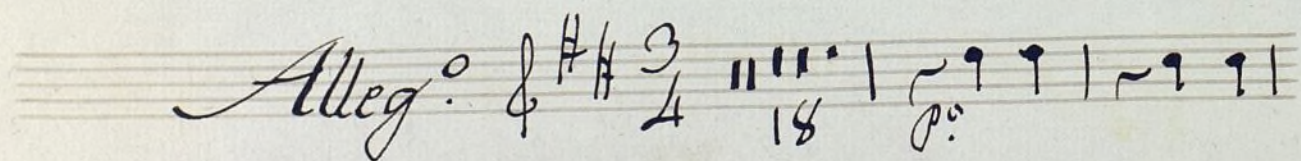
Alleg.^o 

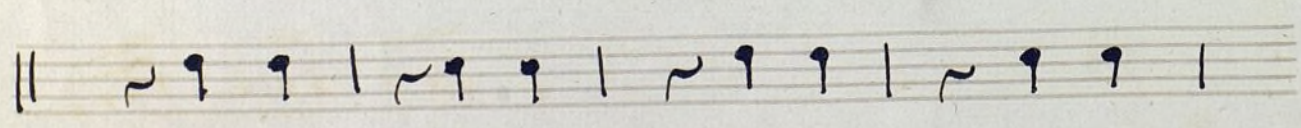

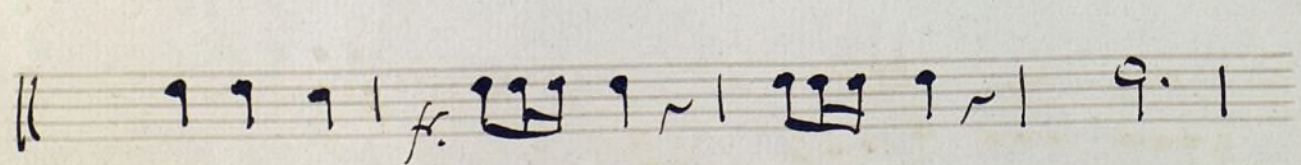

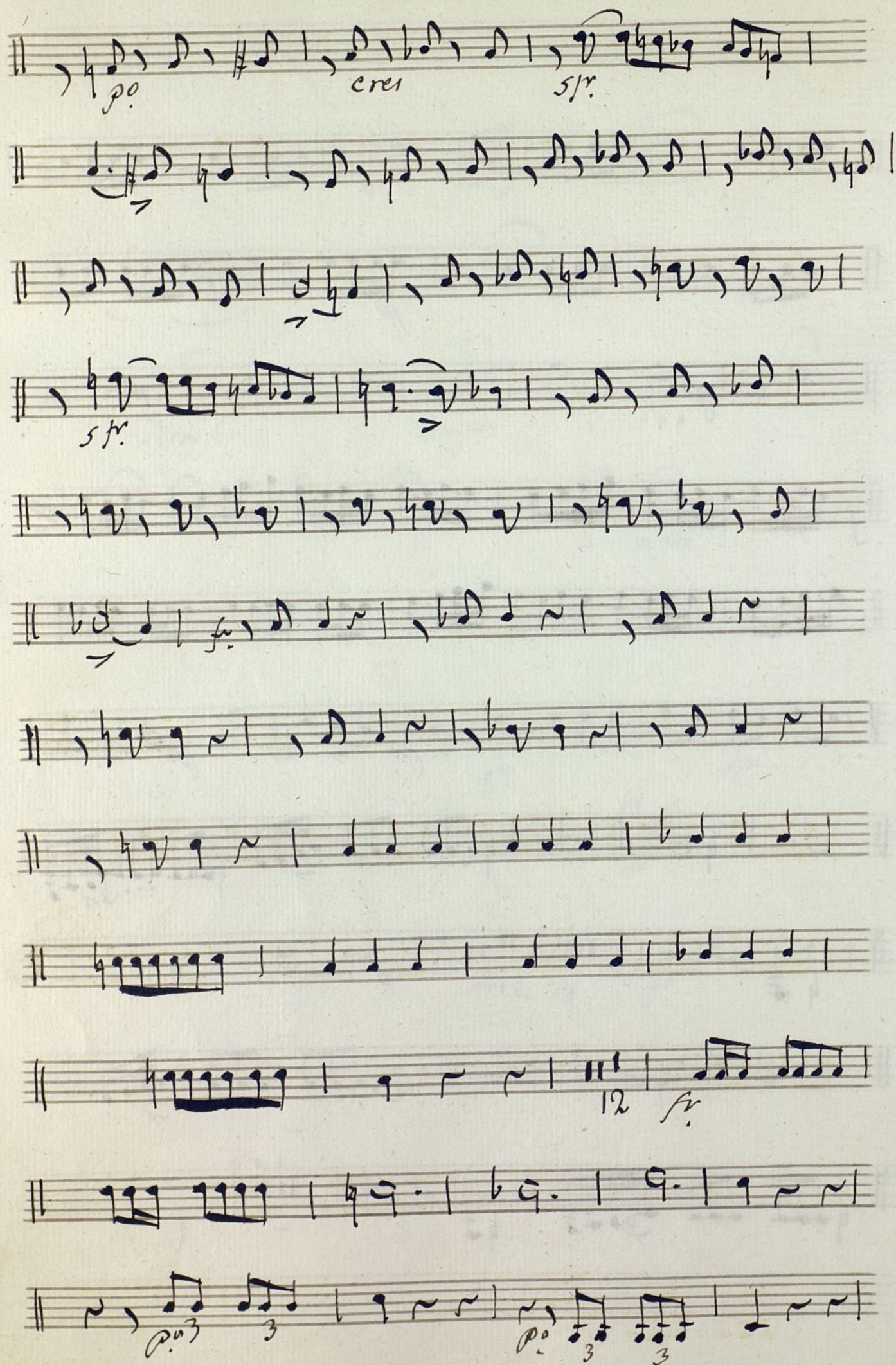

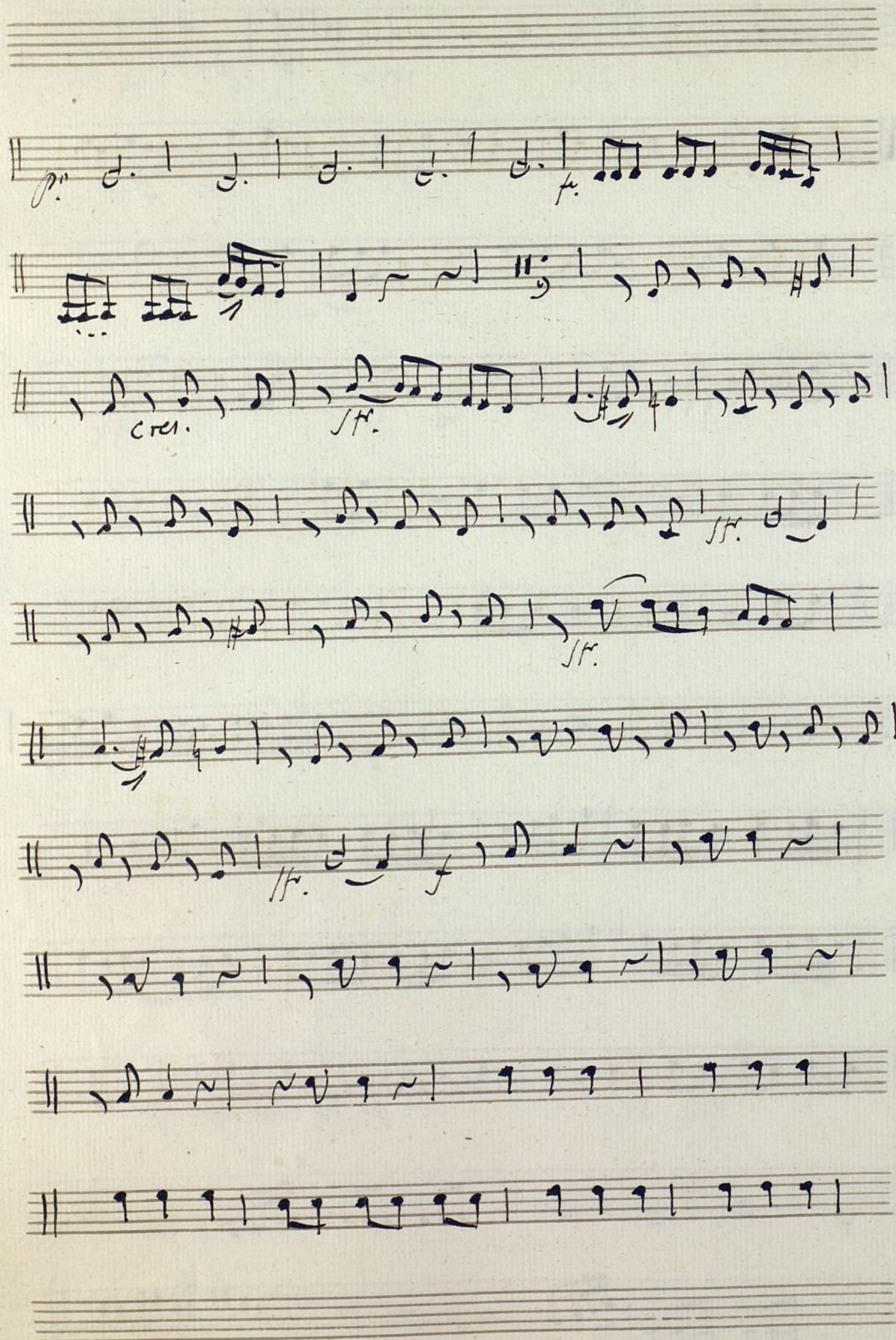

- Staff 2: Continuation of the melodic line with some rests and a sharp sign (#).
- Staff 3: Starts with "All." and a fermata over a note, followed by a series of notes with a sharp sign (#).

Tronpa 1^ª

Sinfonia
//.

à grande Orquesta

Por D.ⁿ Man. Blanco

y Camaron
//.

86

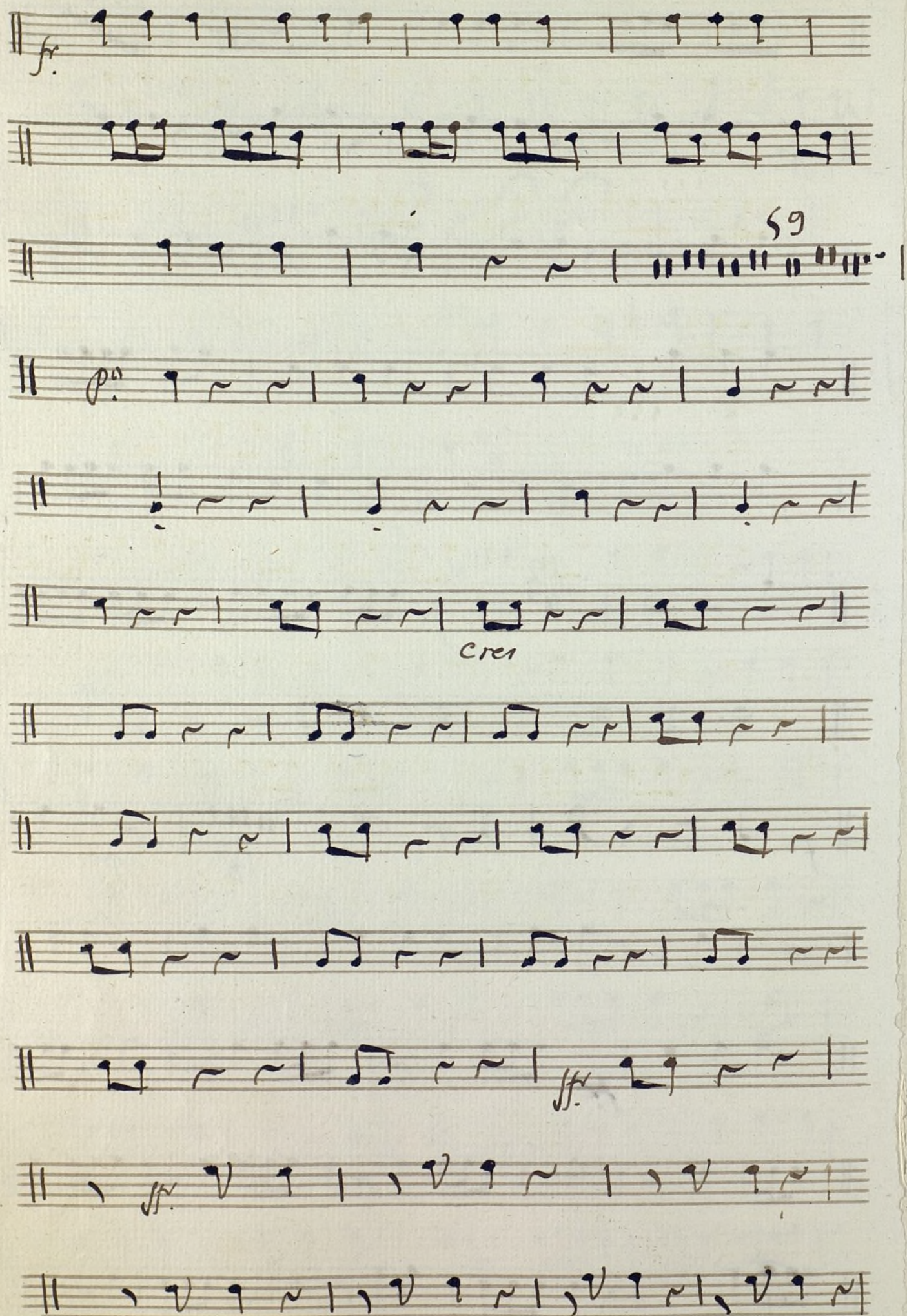

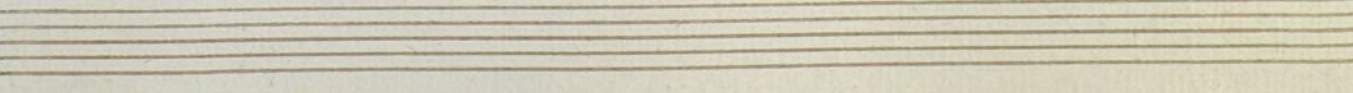
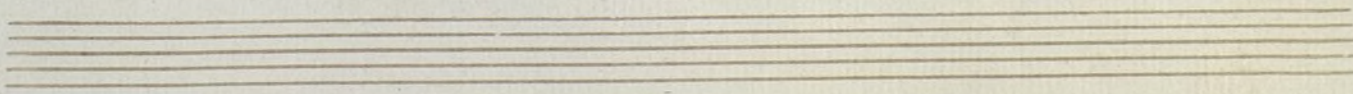
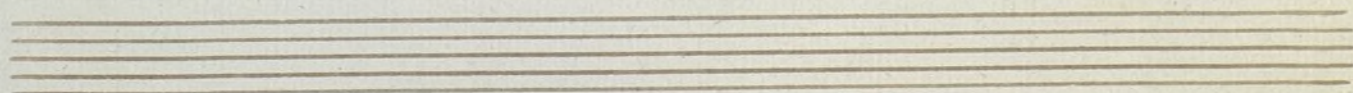
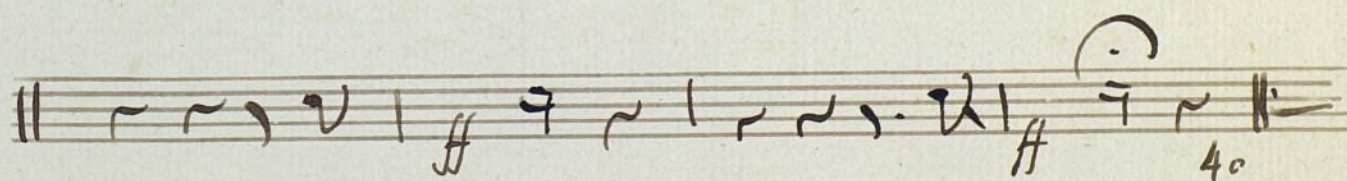
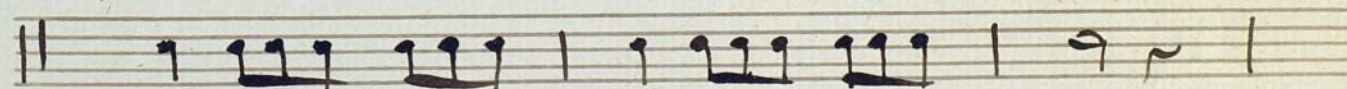
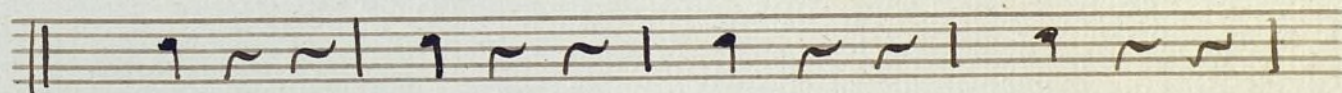
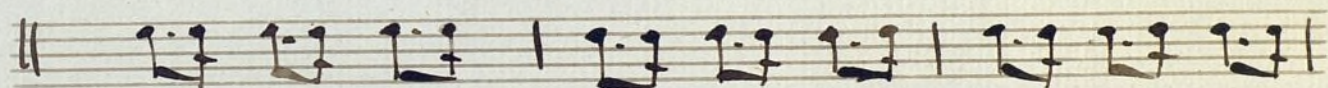
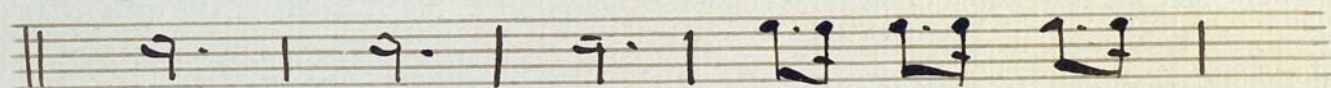
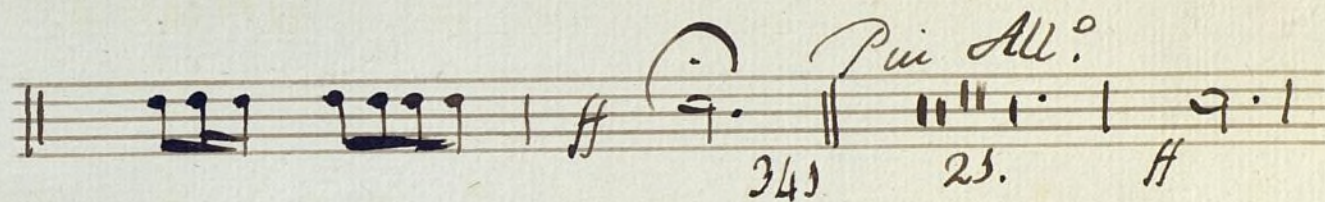
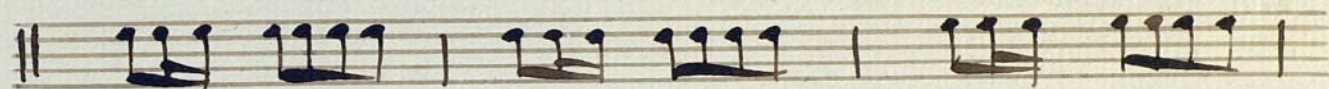
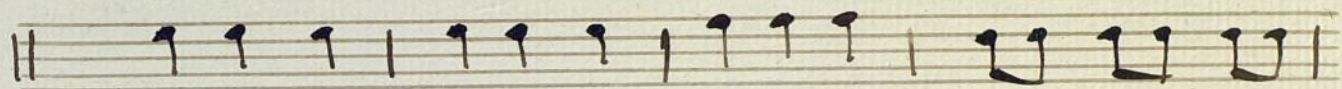
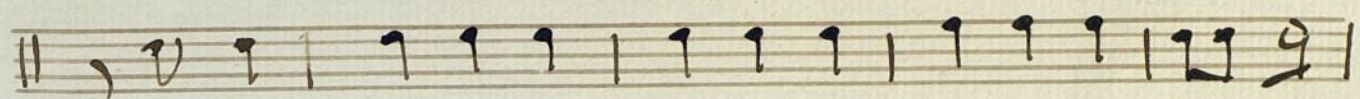

Fronpa 2.^a

Sinfonia

||.

a grande Orquesta.

Por D.ⁿ Man. Blanco

y Camaron

||.

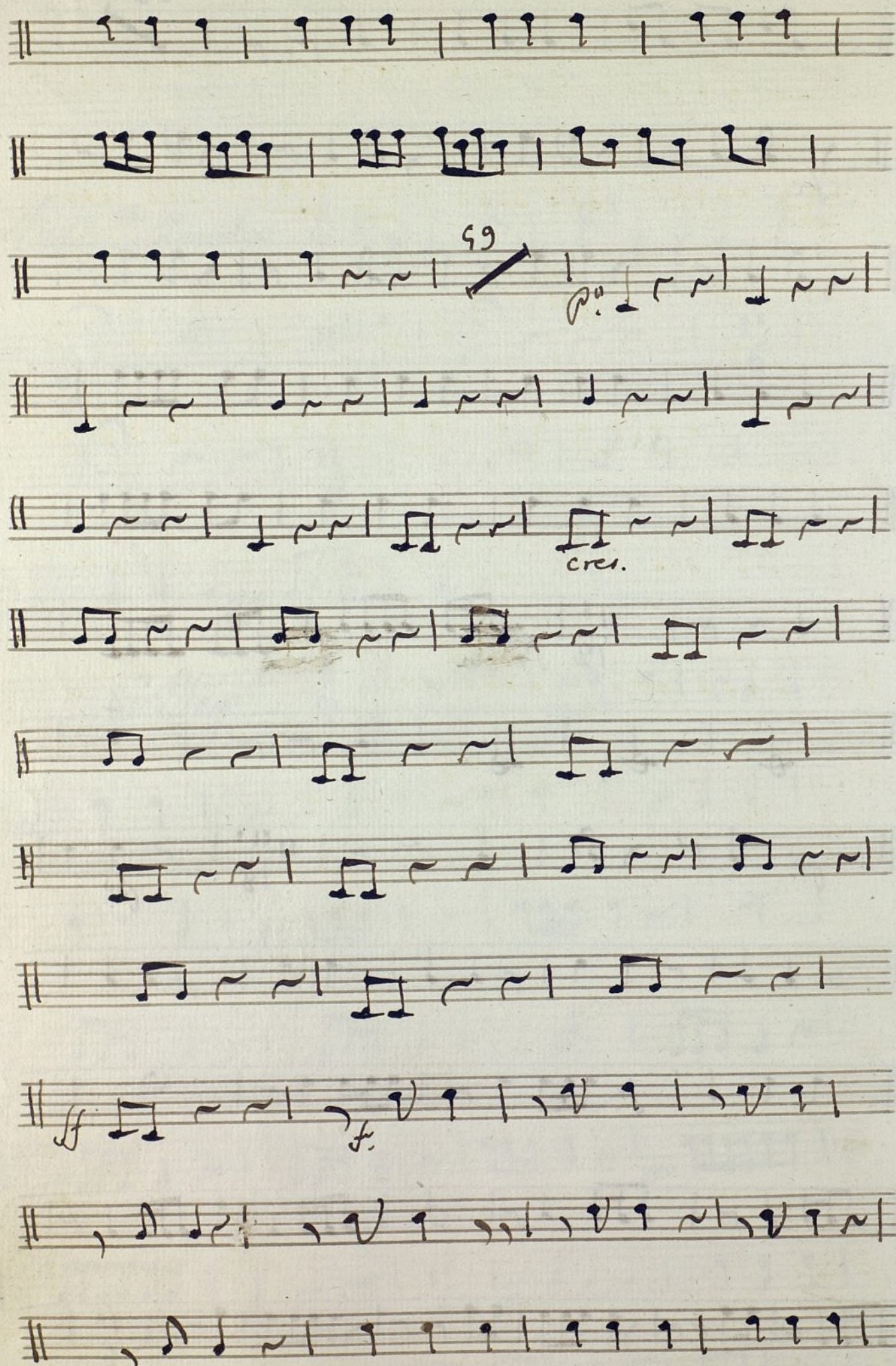

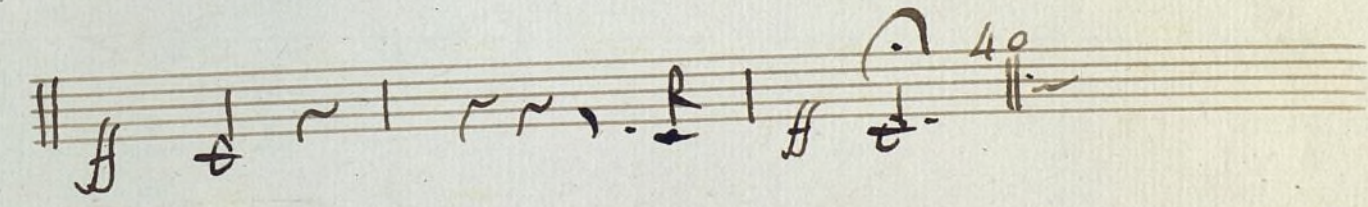
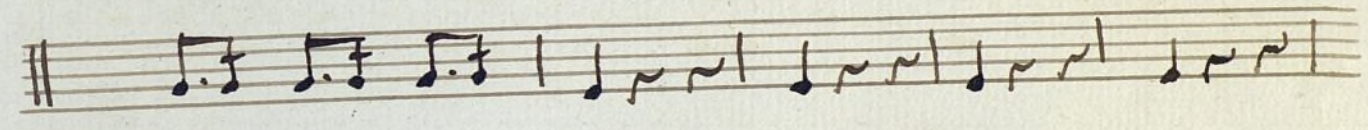
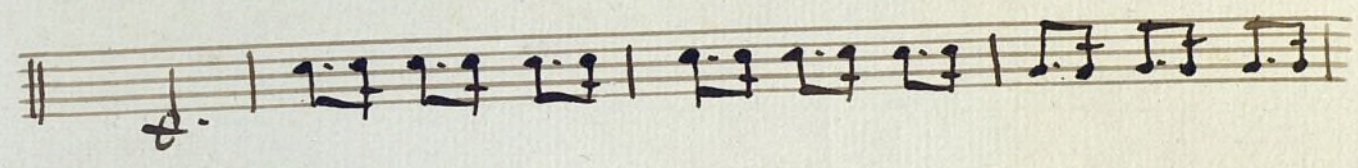
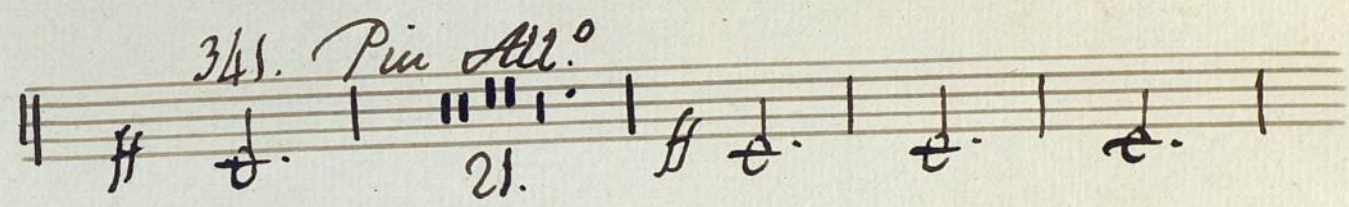
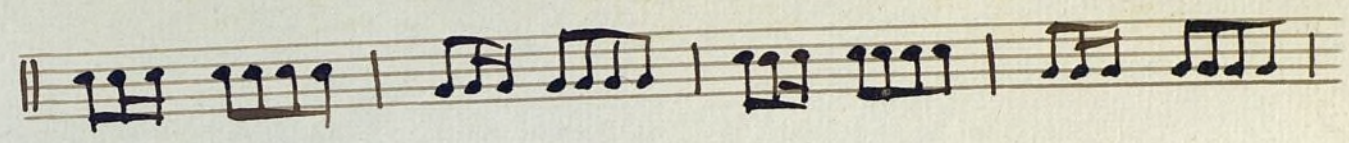
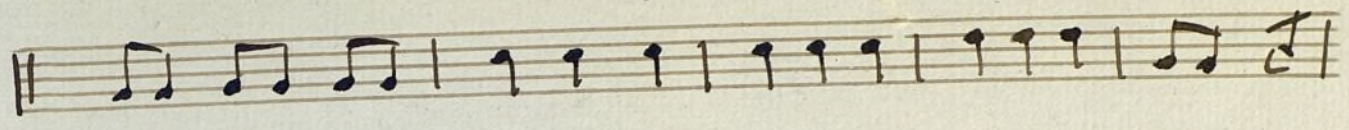

[Faint, illegible text, likely bleed-through from the reverse side of the page]

Clarín . 1.º

Sinfonía

∥.

agrande Orquesta

Por D.º Man.º Blanco

y Camaron.

∥.

And.^{te} In D^e Much^o

All.^o

18 12 25. f.

6 f.

8. 6 f.

12 f.

31. f.

6

59

Clarino 2º

Sinfonia
||

à grande Orquesta.

Por d.º Man.º Blanco

y Camaron
||

en D.

And.^{te} Mucho

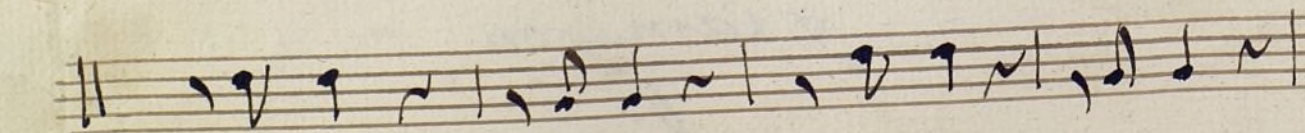
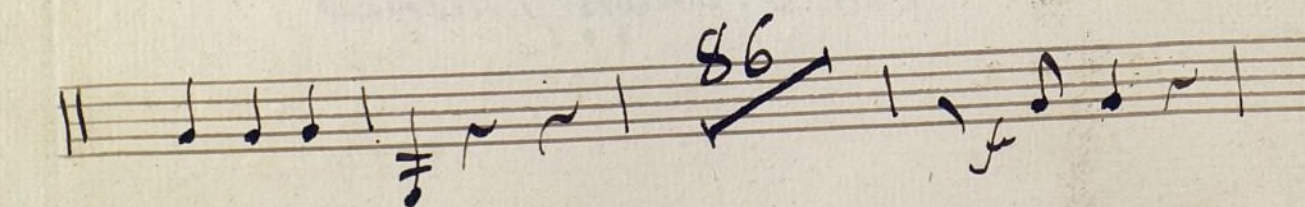
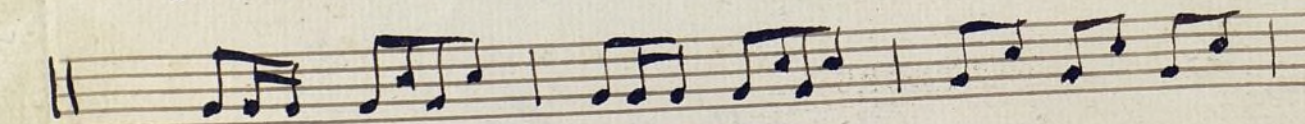
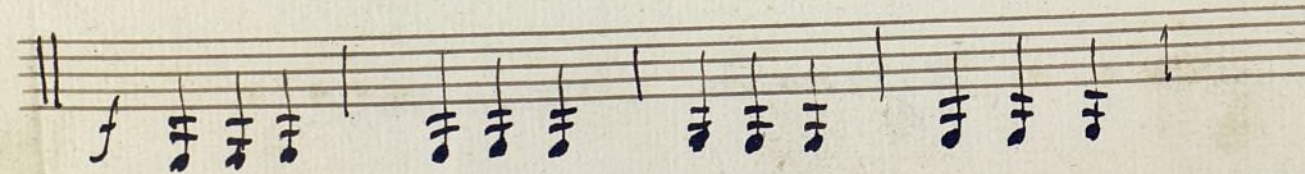
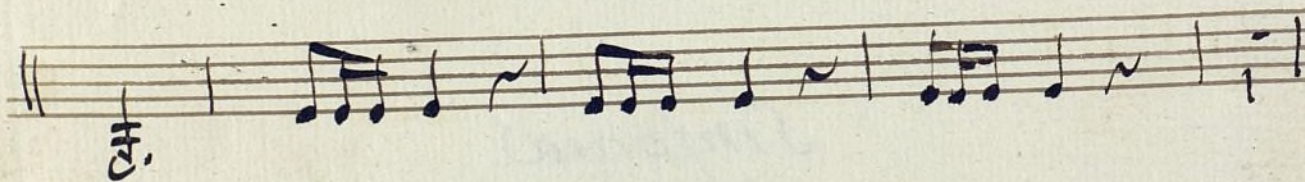
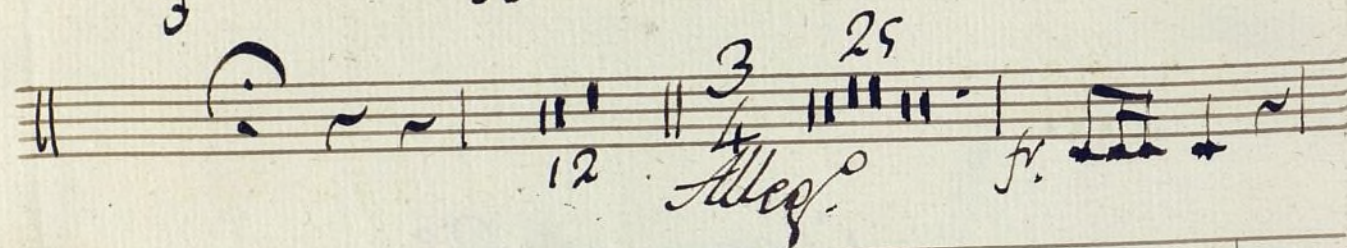
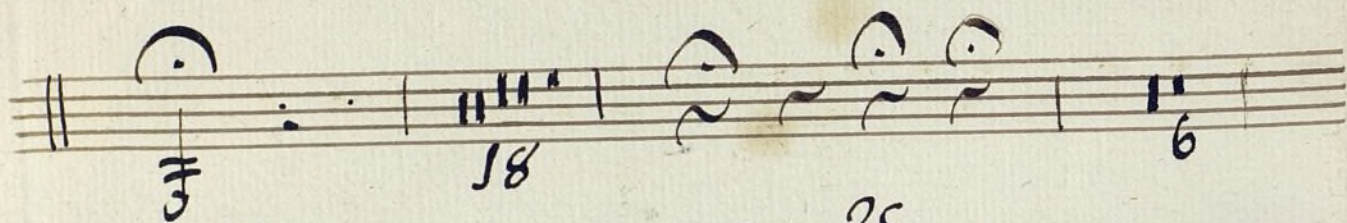

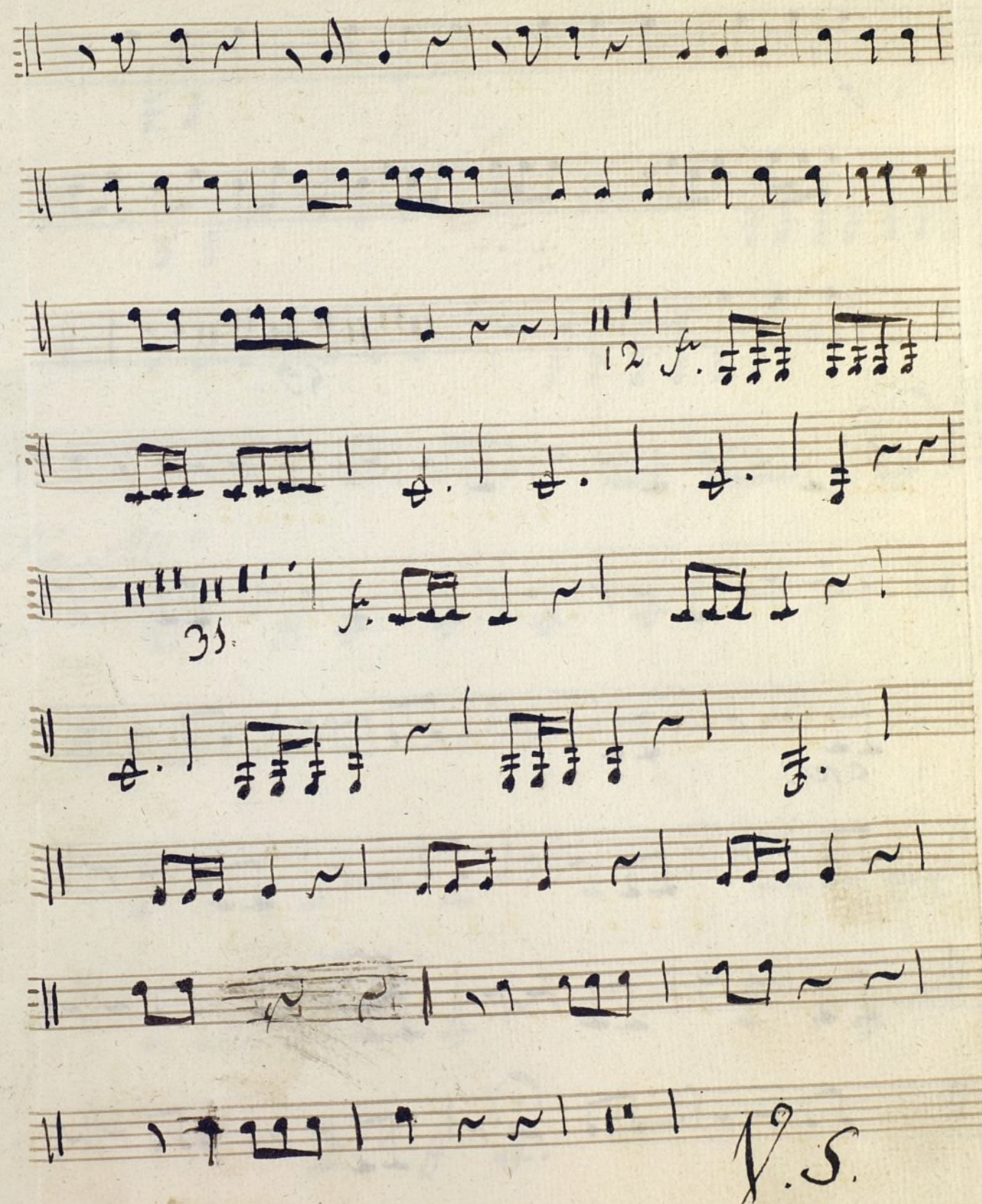

Corn

f

59.

cr.

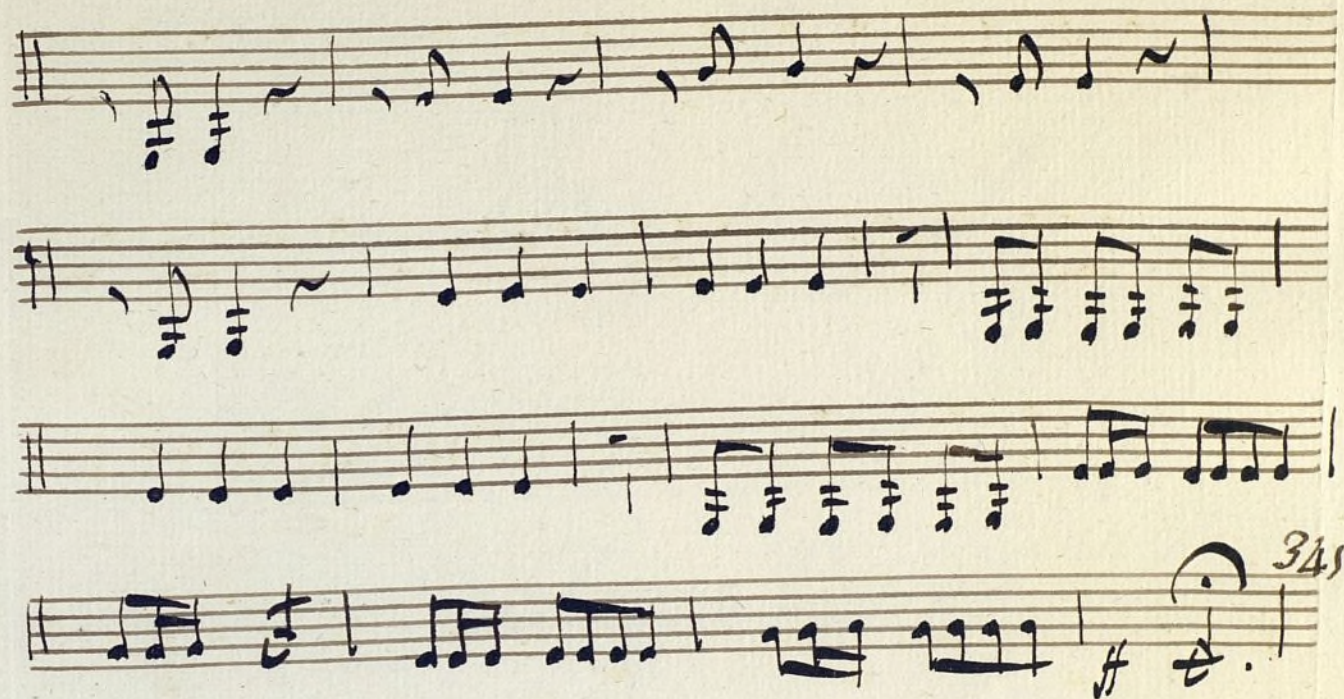

Fin All^o

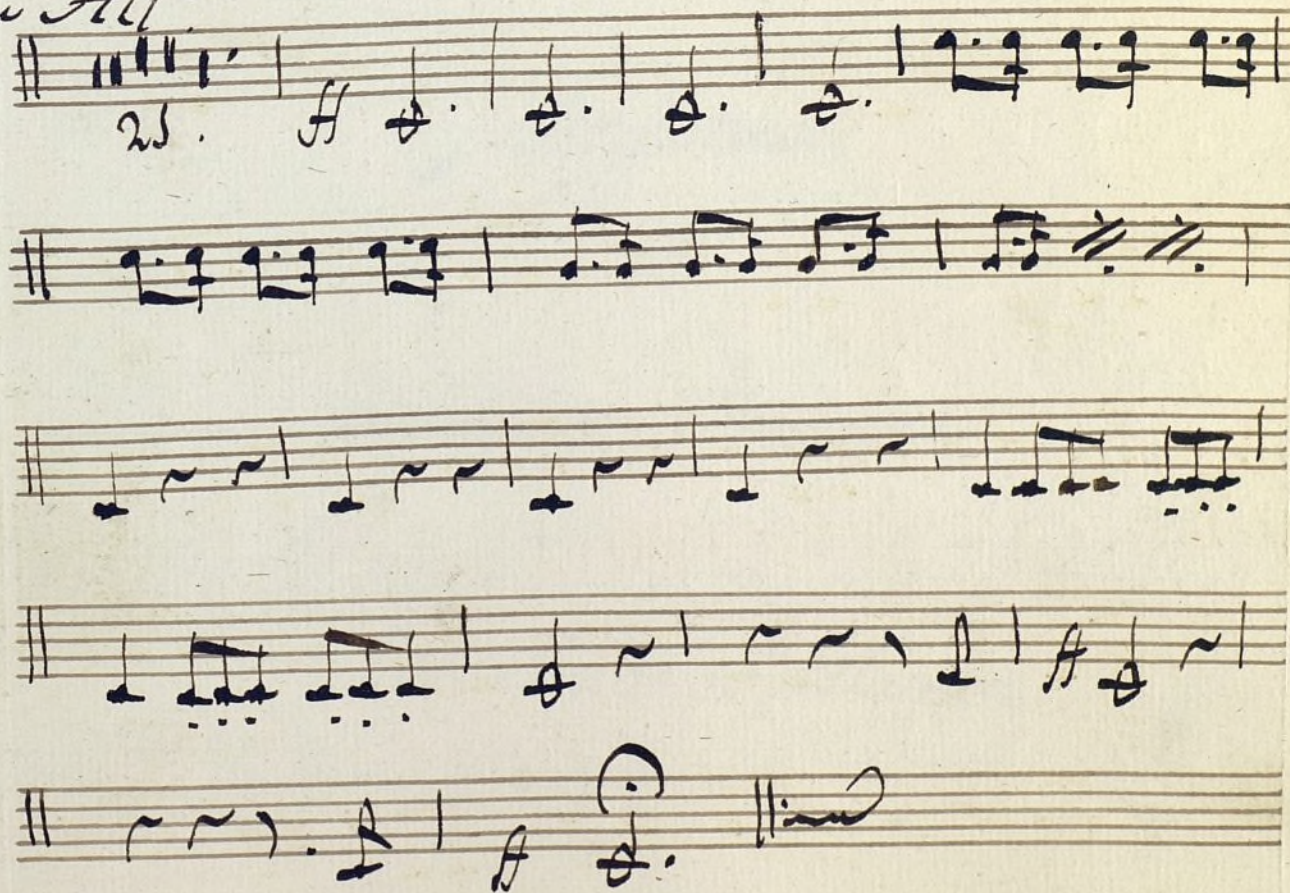

Fagot 1.^o

Sinfonia
||.

à grande Orquesta

Por D.ⁿ Man.^l Blanco

y Camaron
||.

And.^{te} Mucho

p *sol* *sf* *esp* *p* *con esp*

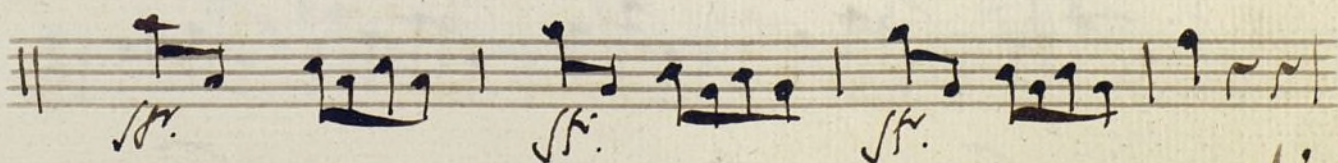
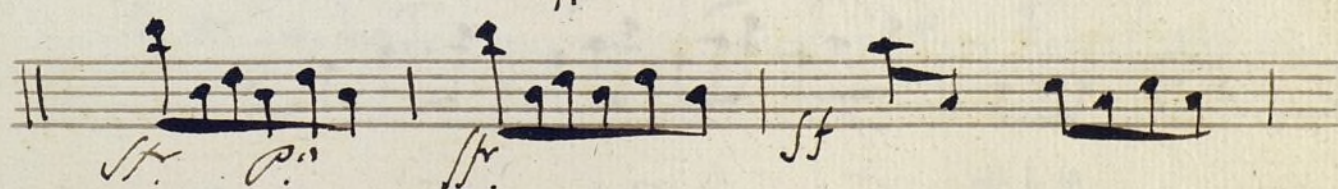
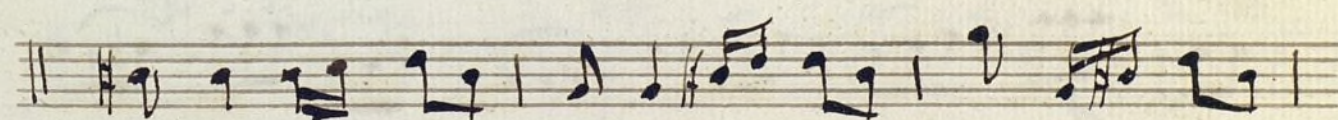
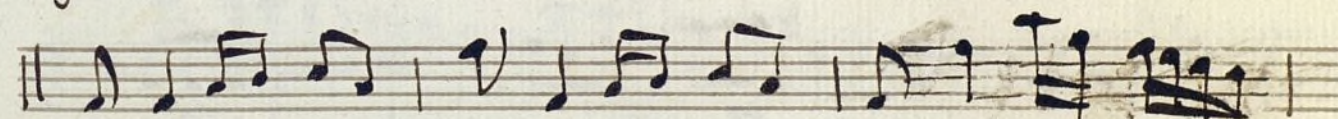
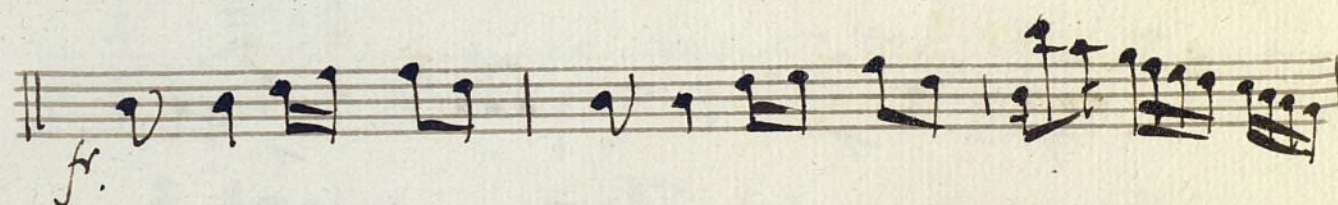
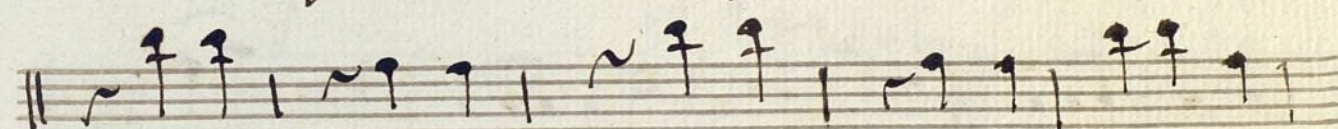
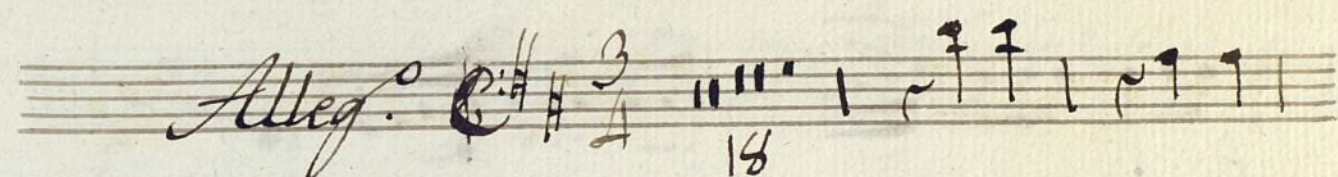
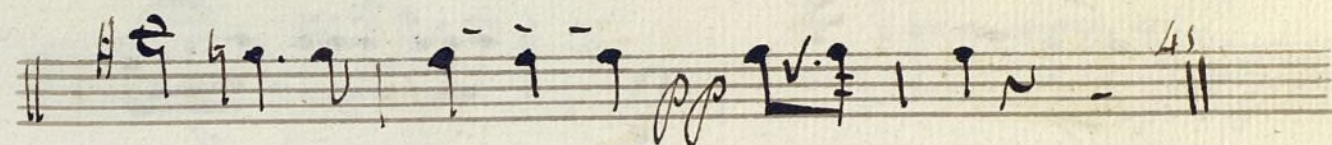
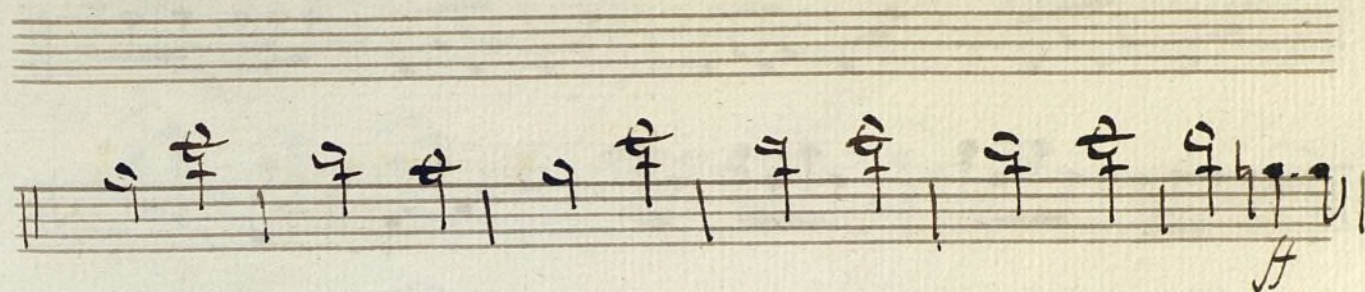

V.S.

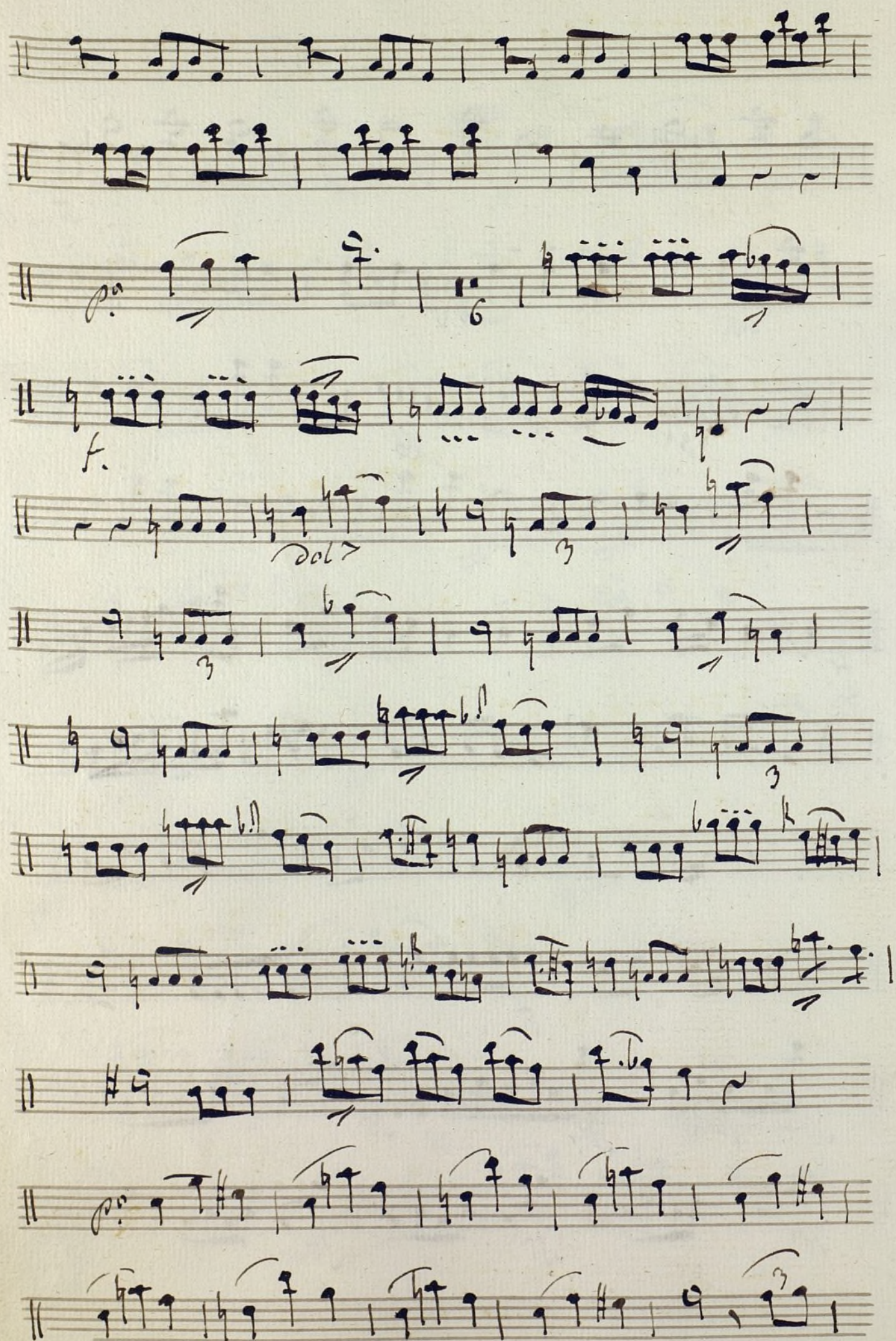

dol

fr.

8mm

sfz

4

cres.

sfz

sfz

17. 5.

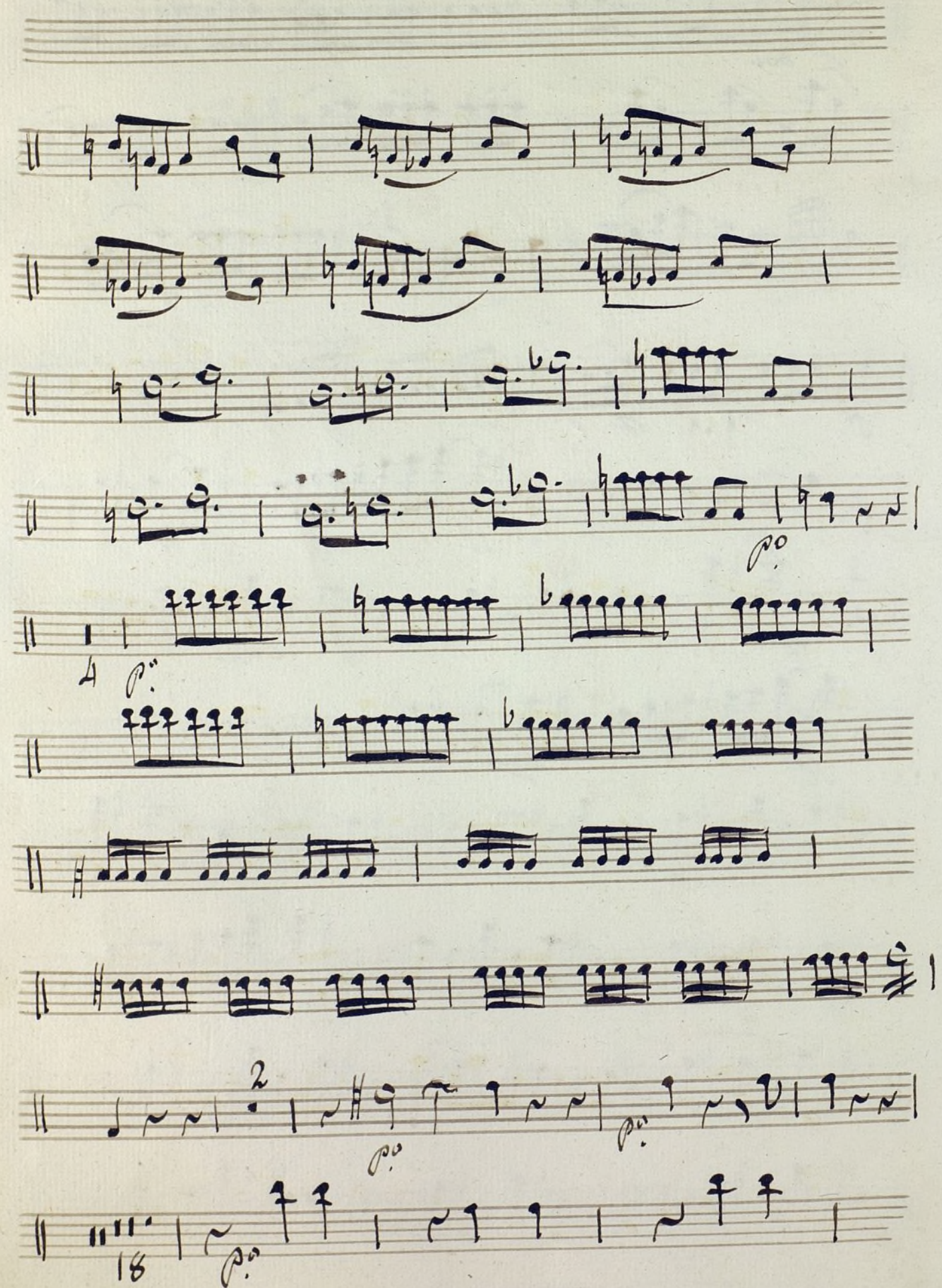

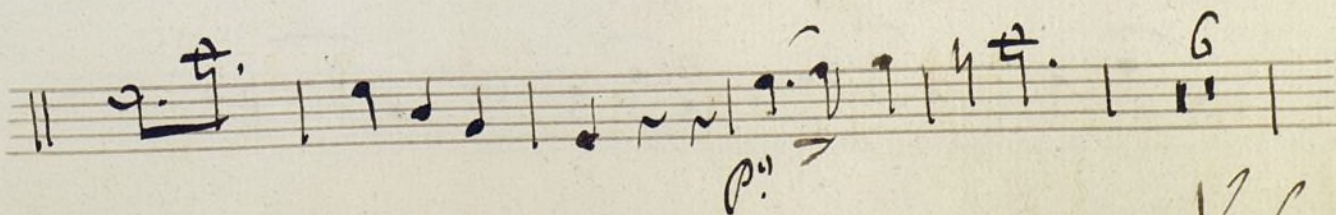
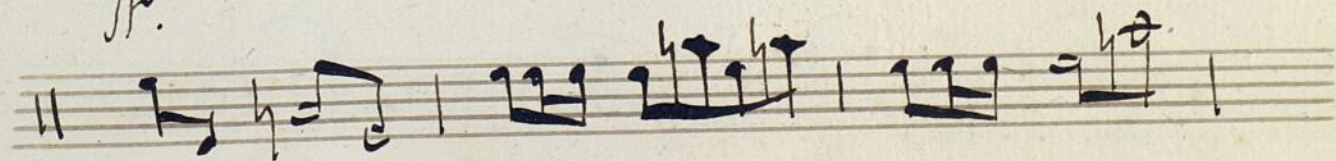
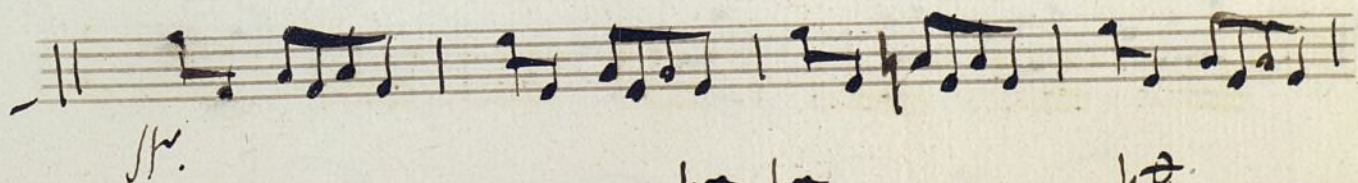
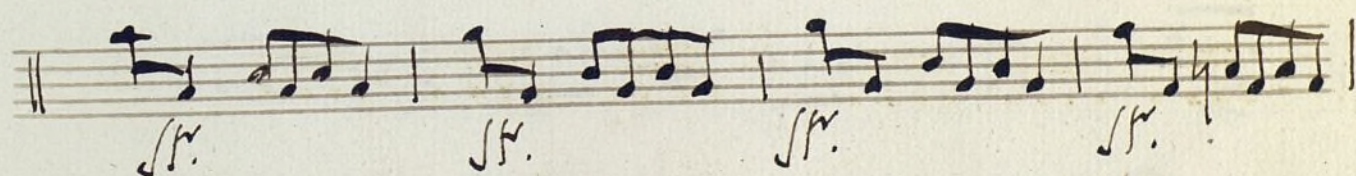
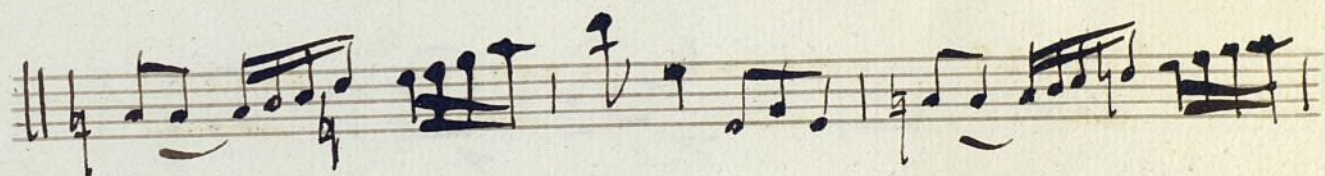
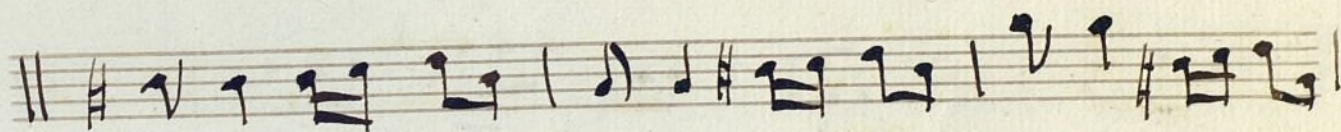
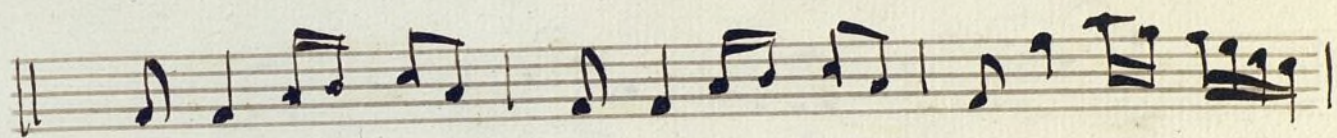
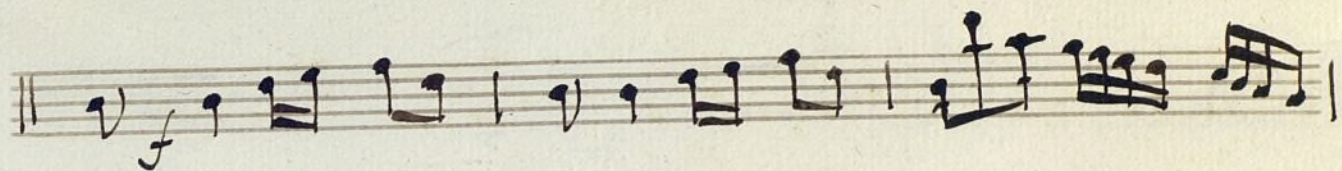
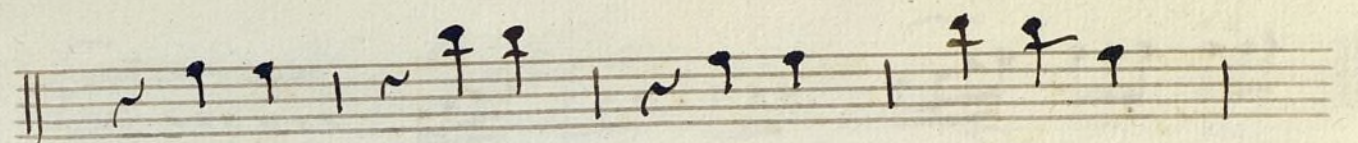

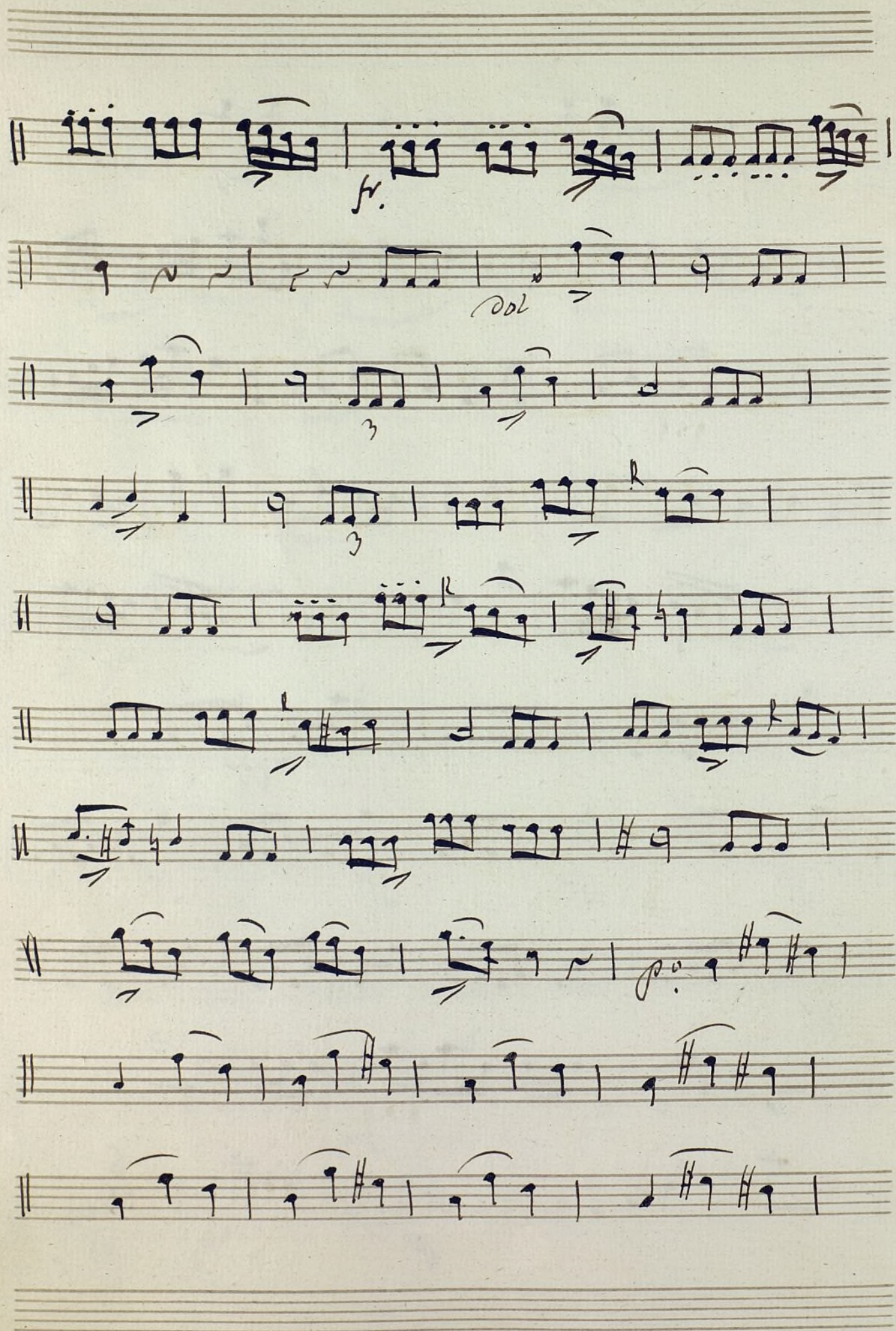

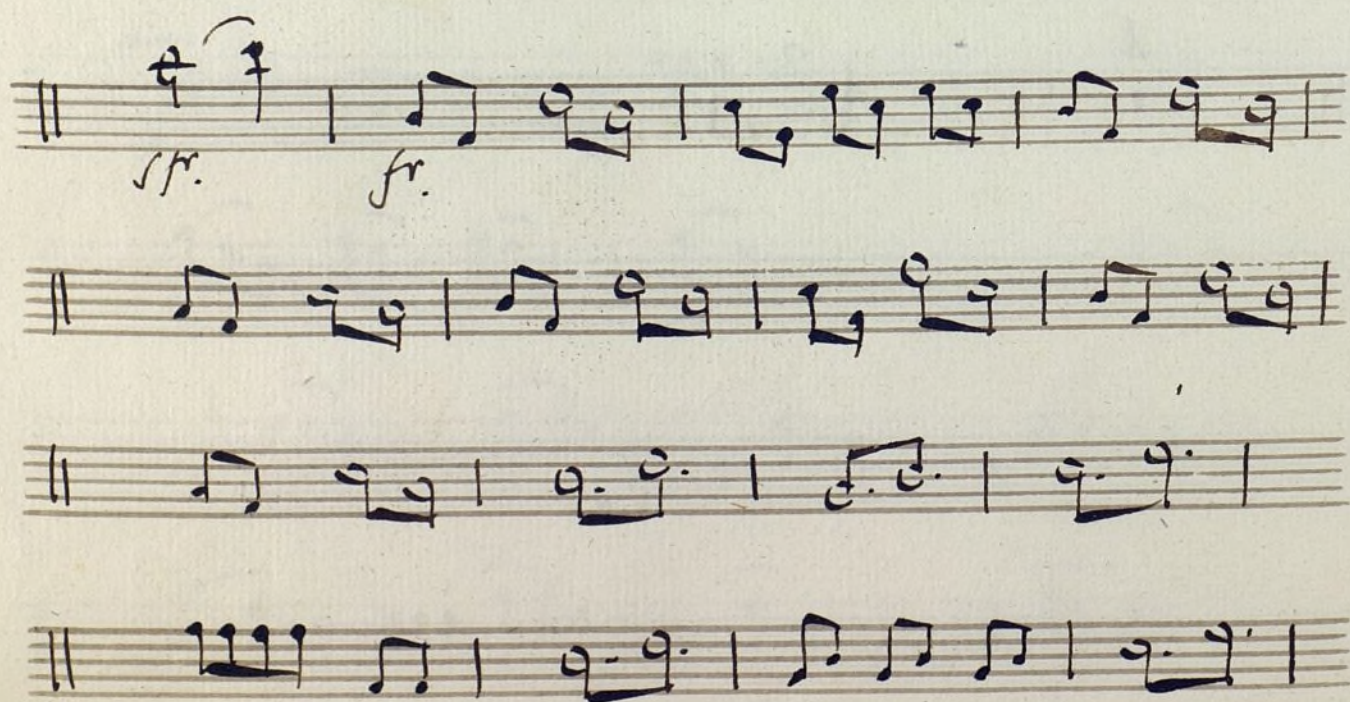
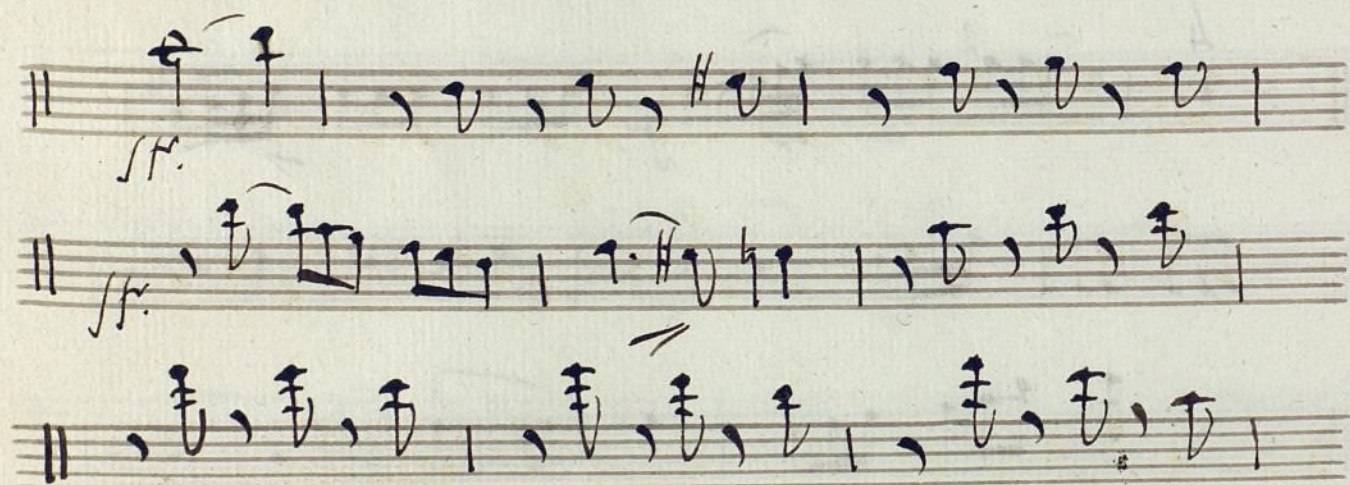
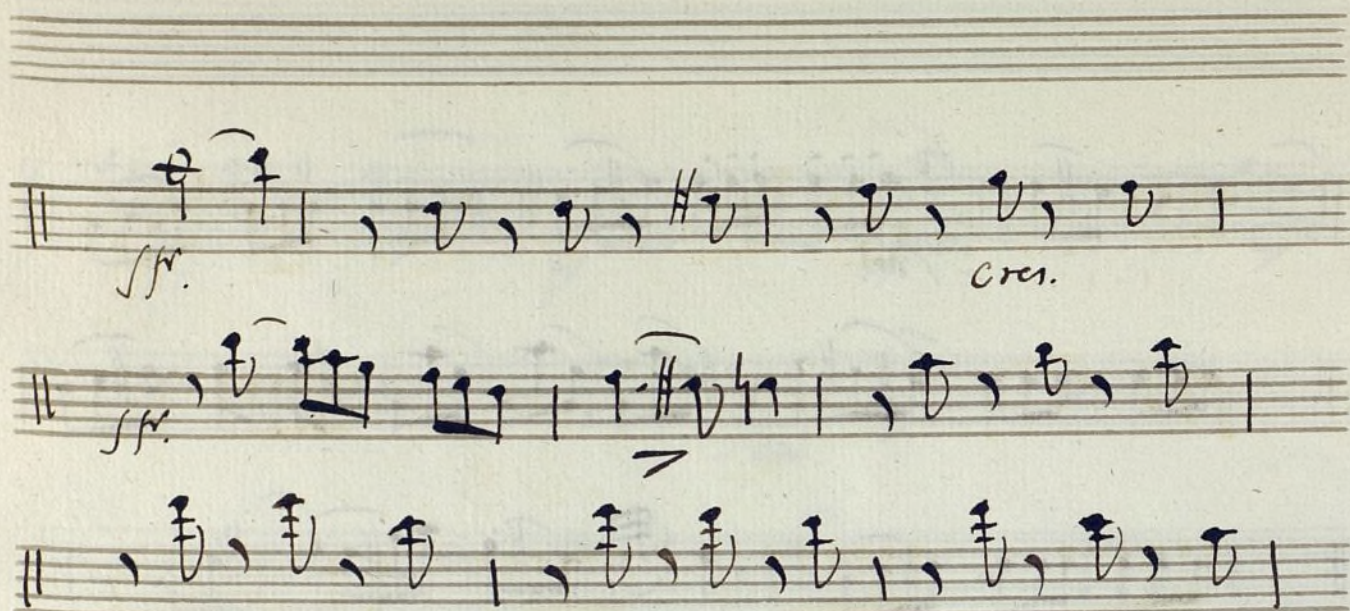

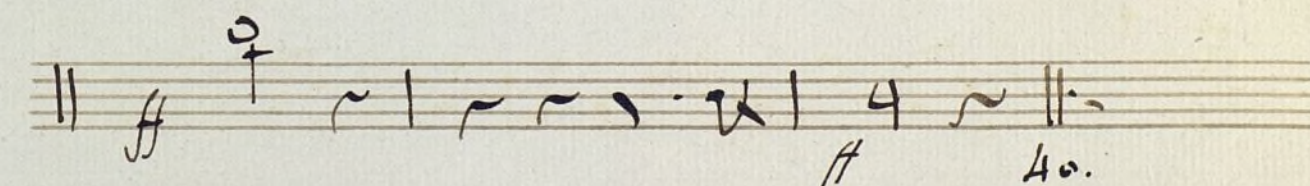
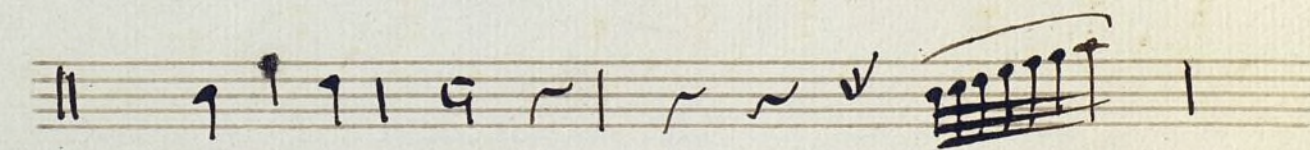
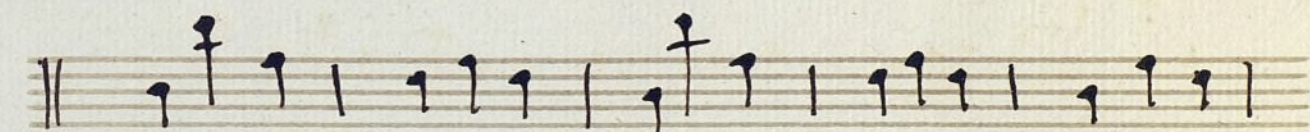
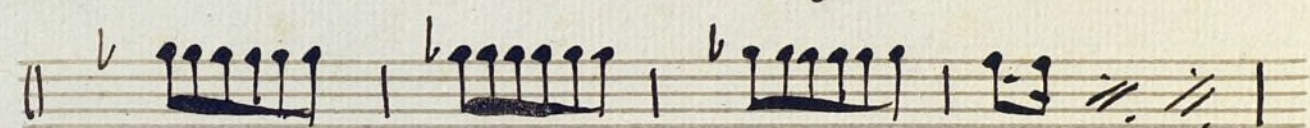
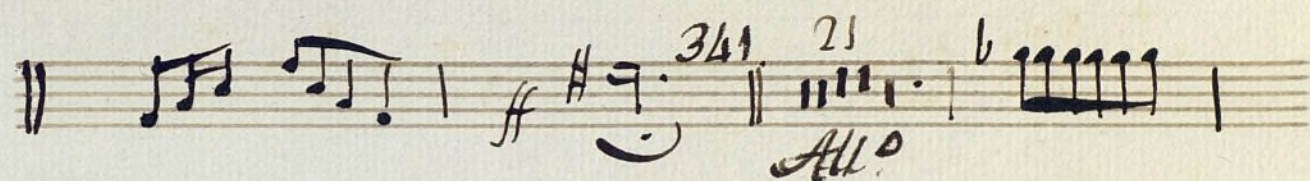
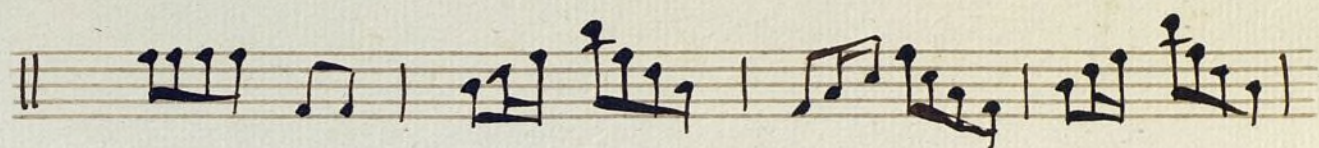

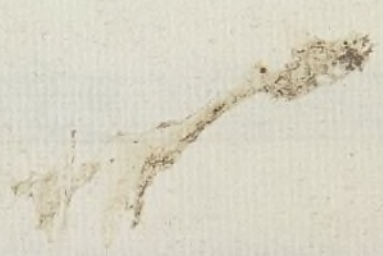
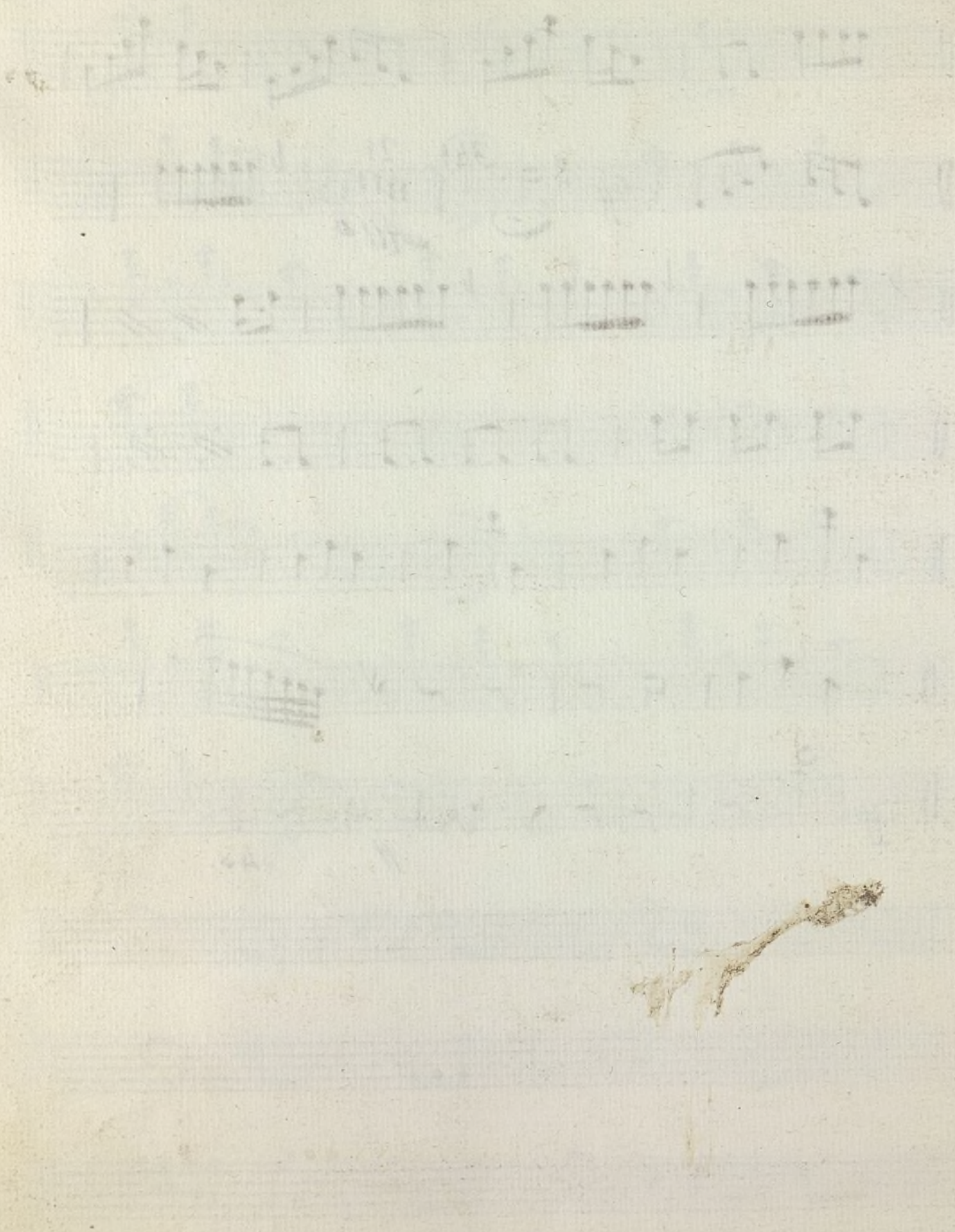

Fagot 2º

Sinfonia

//.

à grande Orquesta

Por d.º Mant. Blanco

y Camaron

//.

V.L.

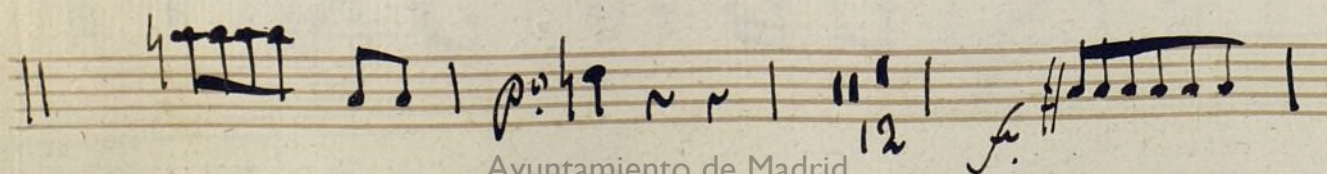
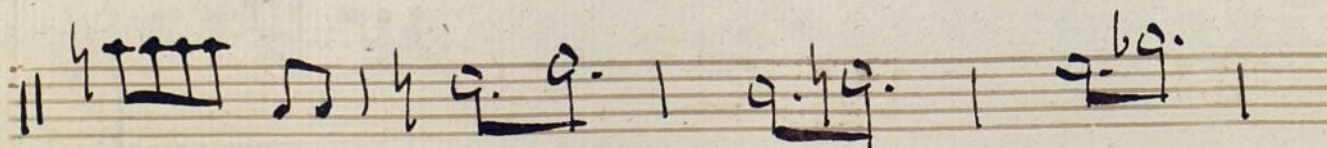
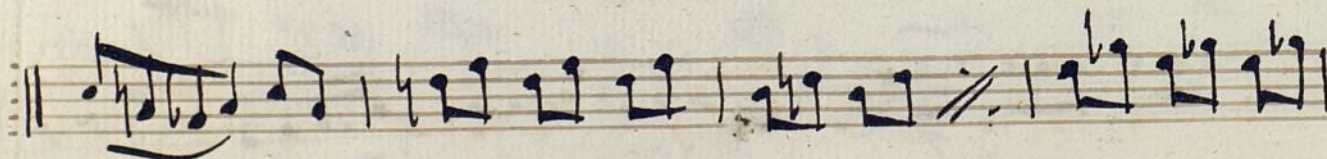
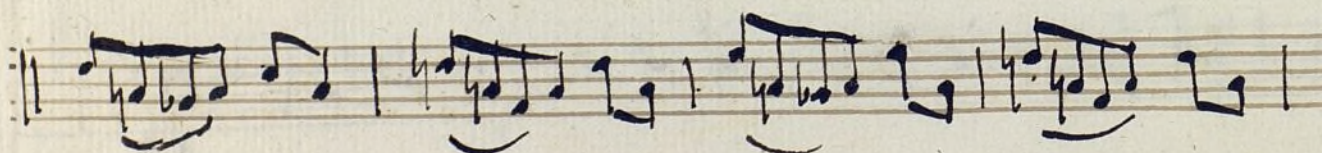
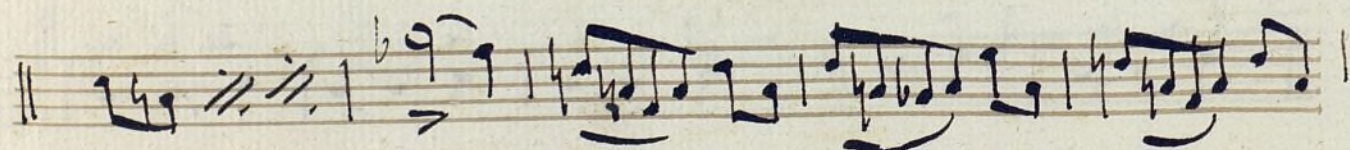
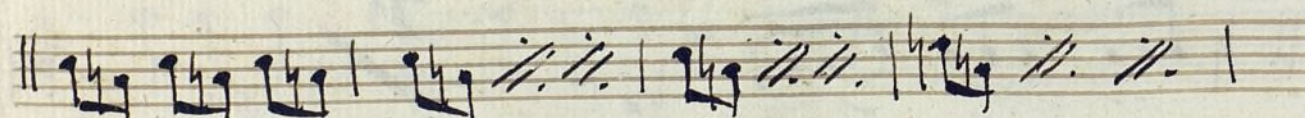
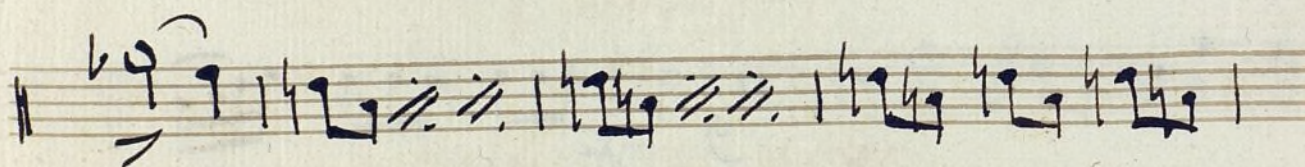
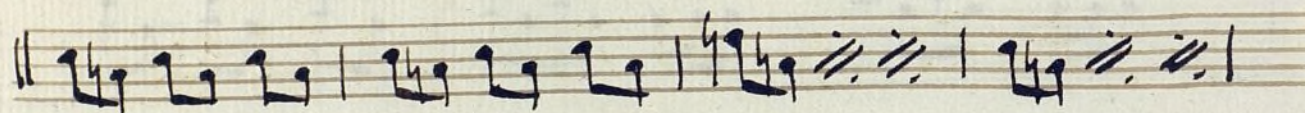
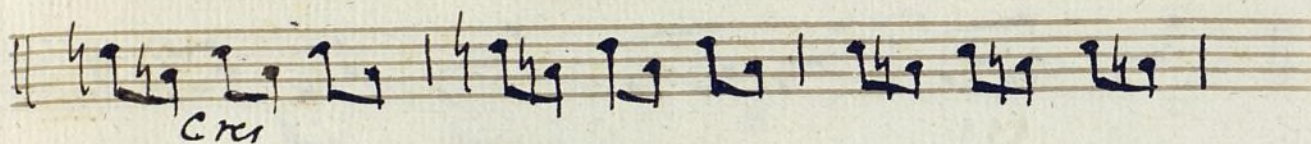
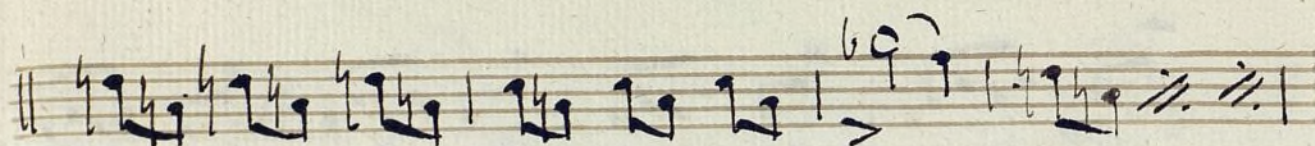
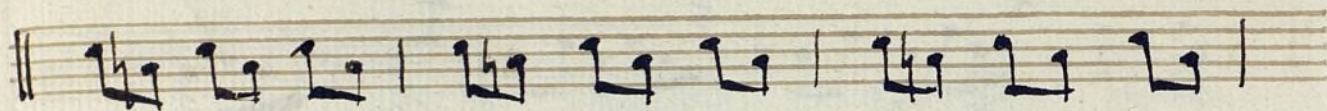

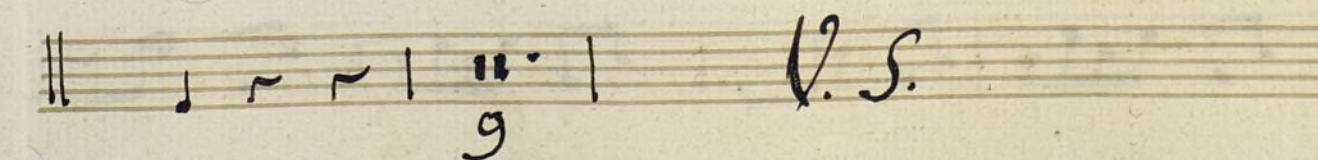
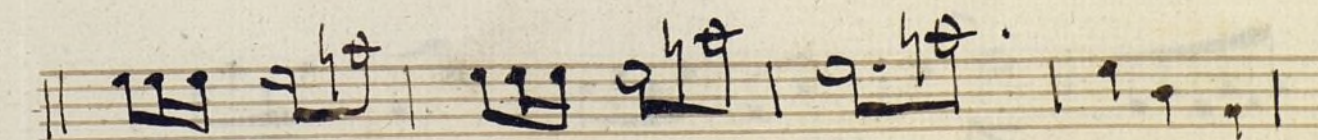
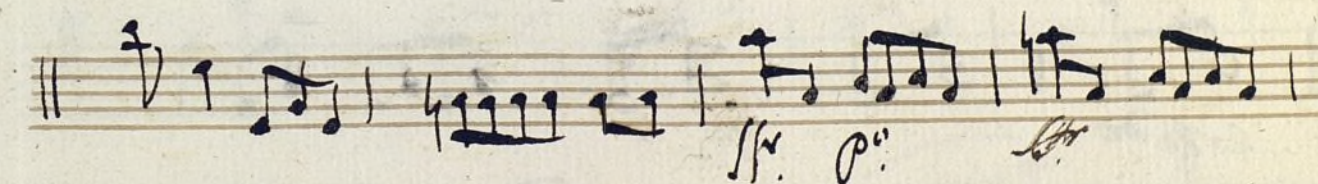
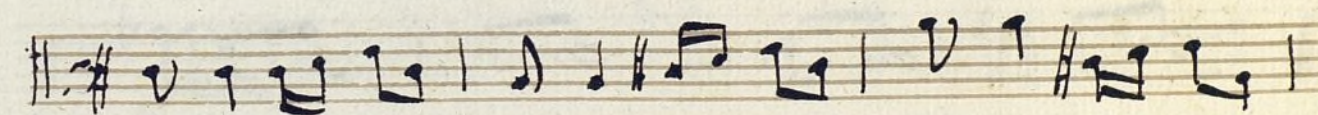
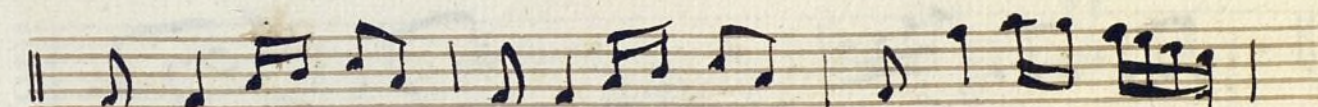
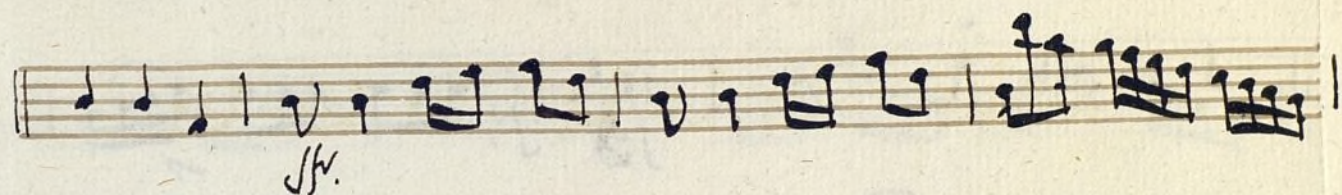
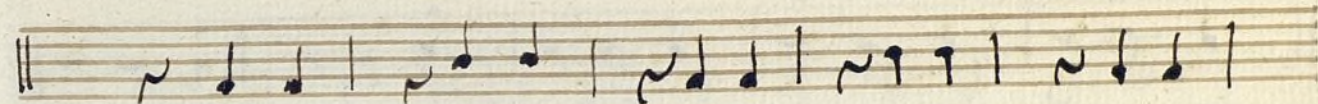
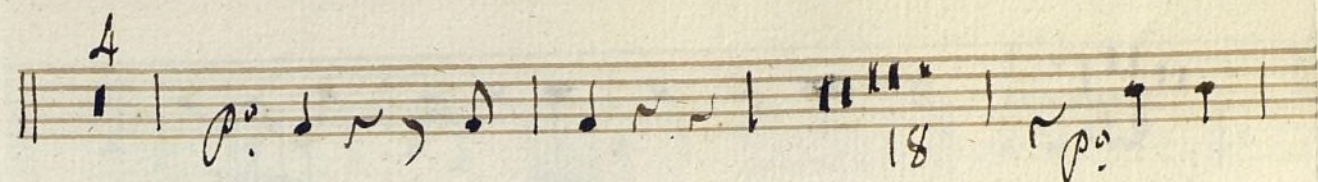
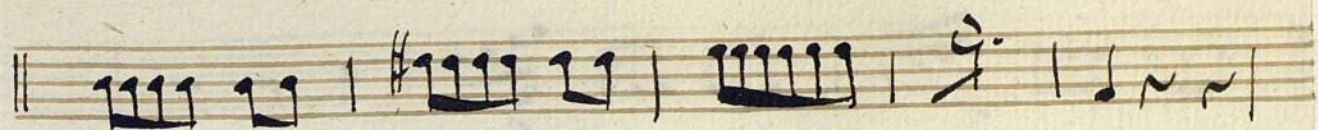

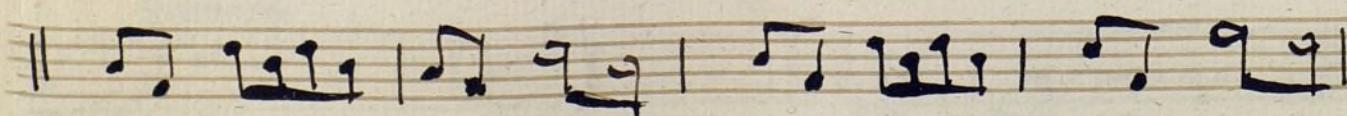
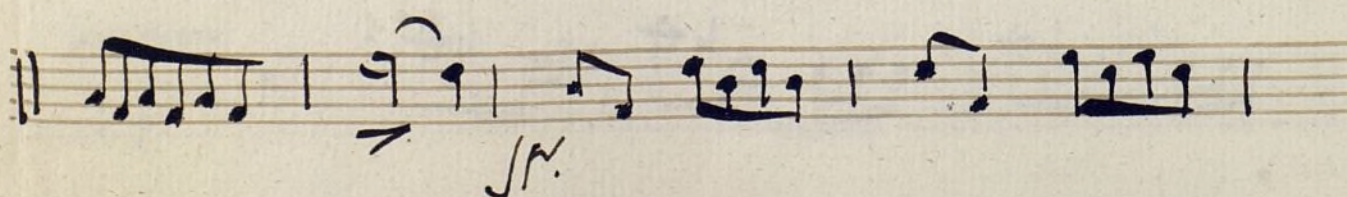
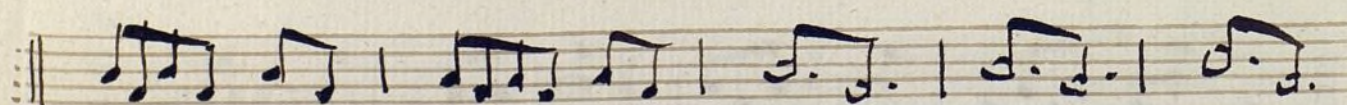
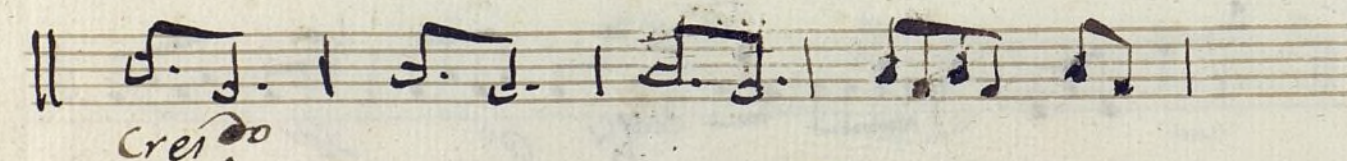
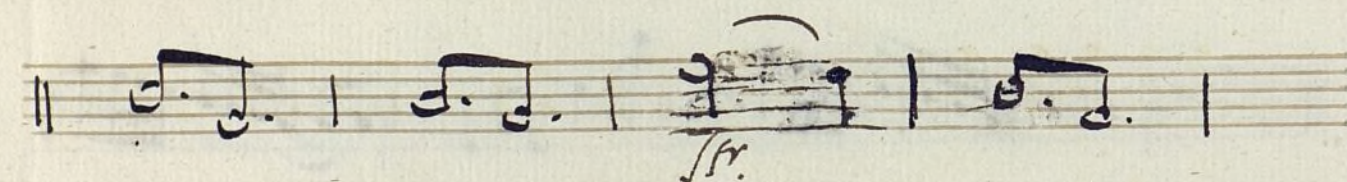
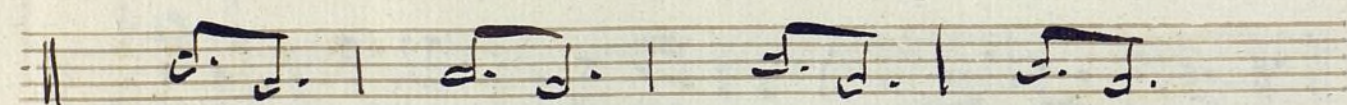
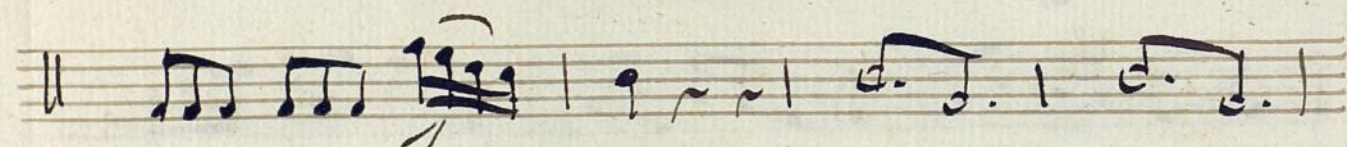
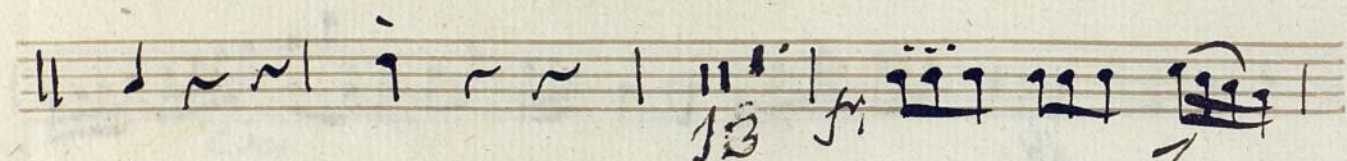
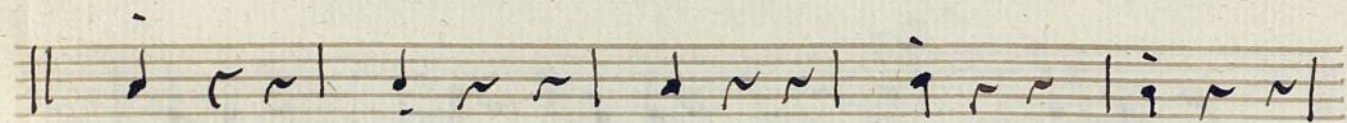
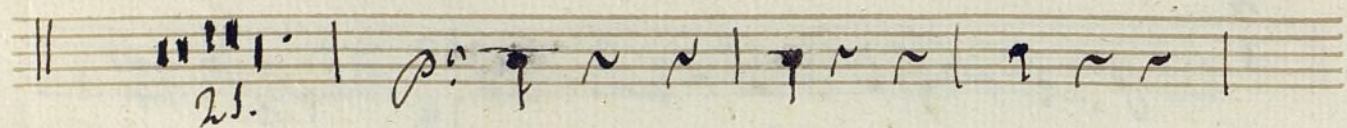

- Staff 4: *ff* (fortissimo) marking.
- Staff 5: *ff* (fortissimo) marking.
- Staff 6: *ff* (fortissimo) marking.
- Staff 7: *ff* (fortissimo) marking.
- Staff 8: *ff* (fortissimo) marking.
- Staff 9: *ff* (fortissimo) marking.
- Staff 10: *ff* (fortissimo) marking.

Other markings include *34s.*, *2s.*, and *All.* (Allegro). The notation is written in black ink on aged, slightly stained paper.

Frombone

Sinfonia

//.

a grande Orquesta

Por d.ⁿ Man. Blanco

y Camaron

//.

And.^{te} Mucho C: b C 1. u 1. u |

|| *18*

|| *6* *12* *All.^o* *25* *ff*

||

||

||

||

||

|| *ff*

|| *sfz.* *p.^o* *sfz.* *sfz.*

|| *sfz.* *sfz.* *sfz.*

||

||

|| *33* *p.^o*

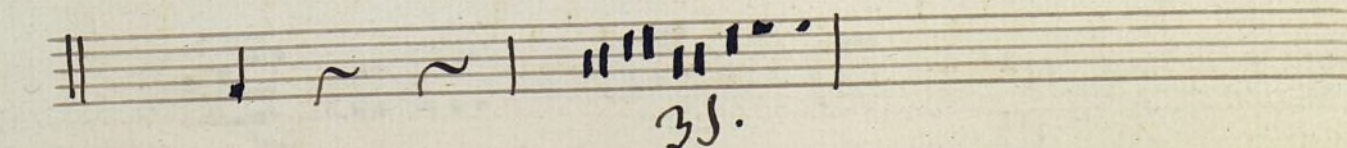
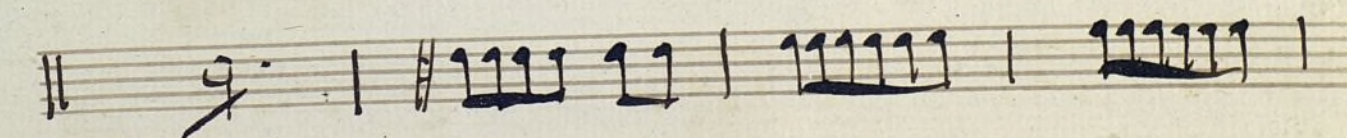
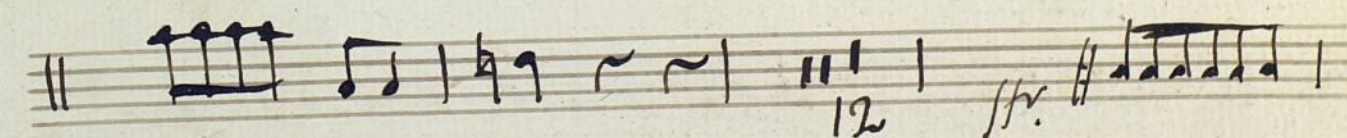
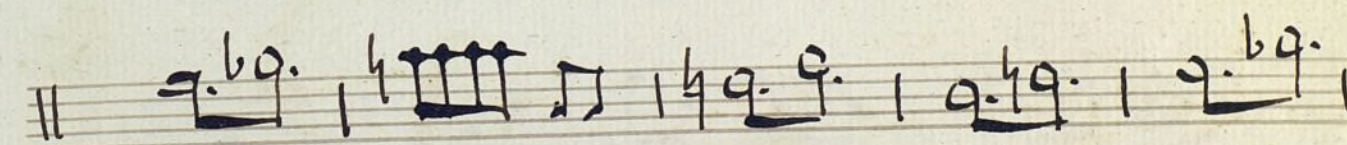
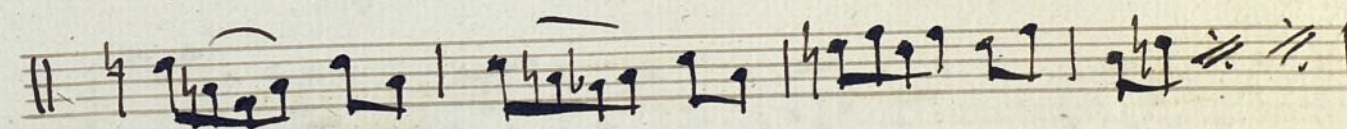
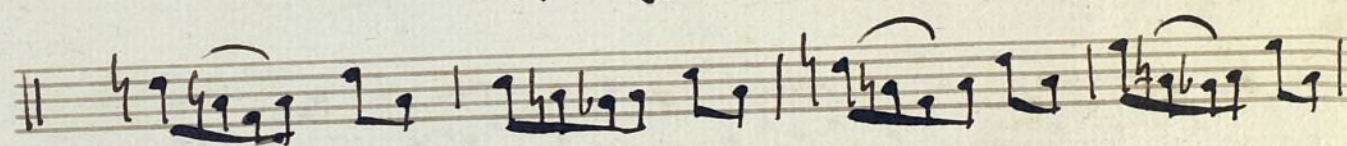
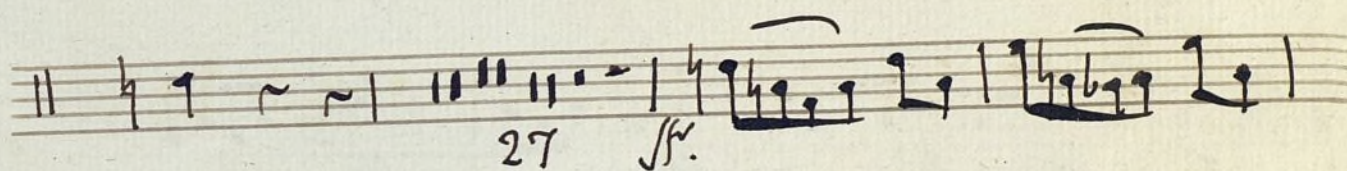
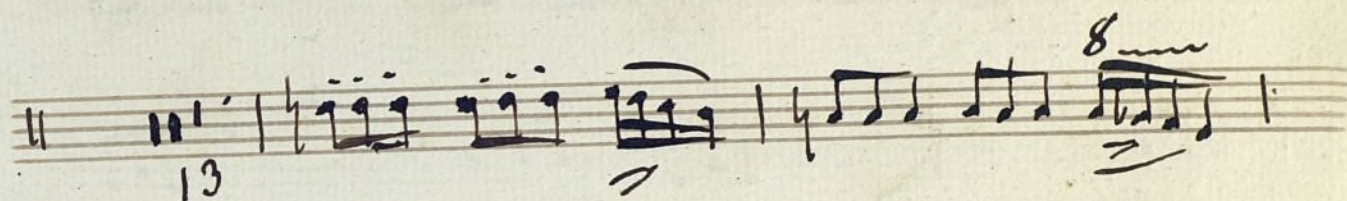
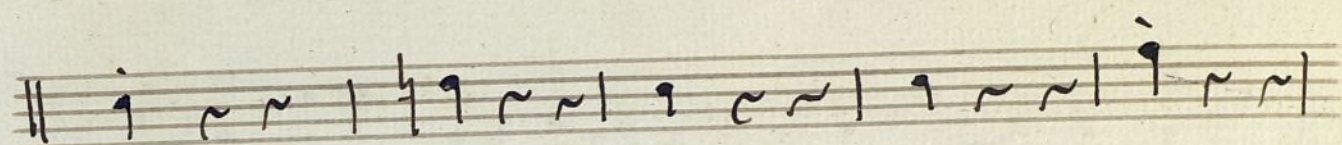
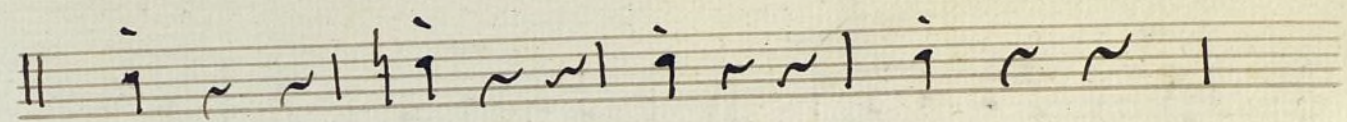

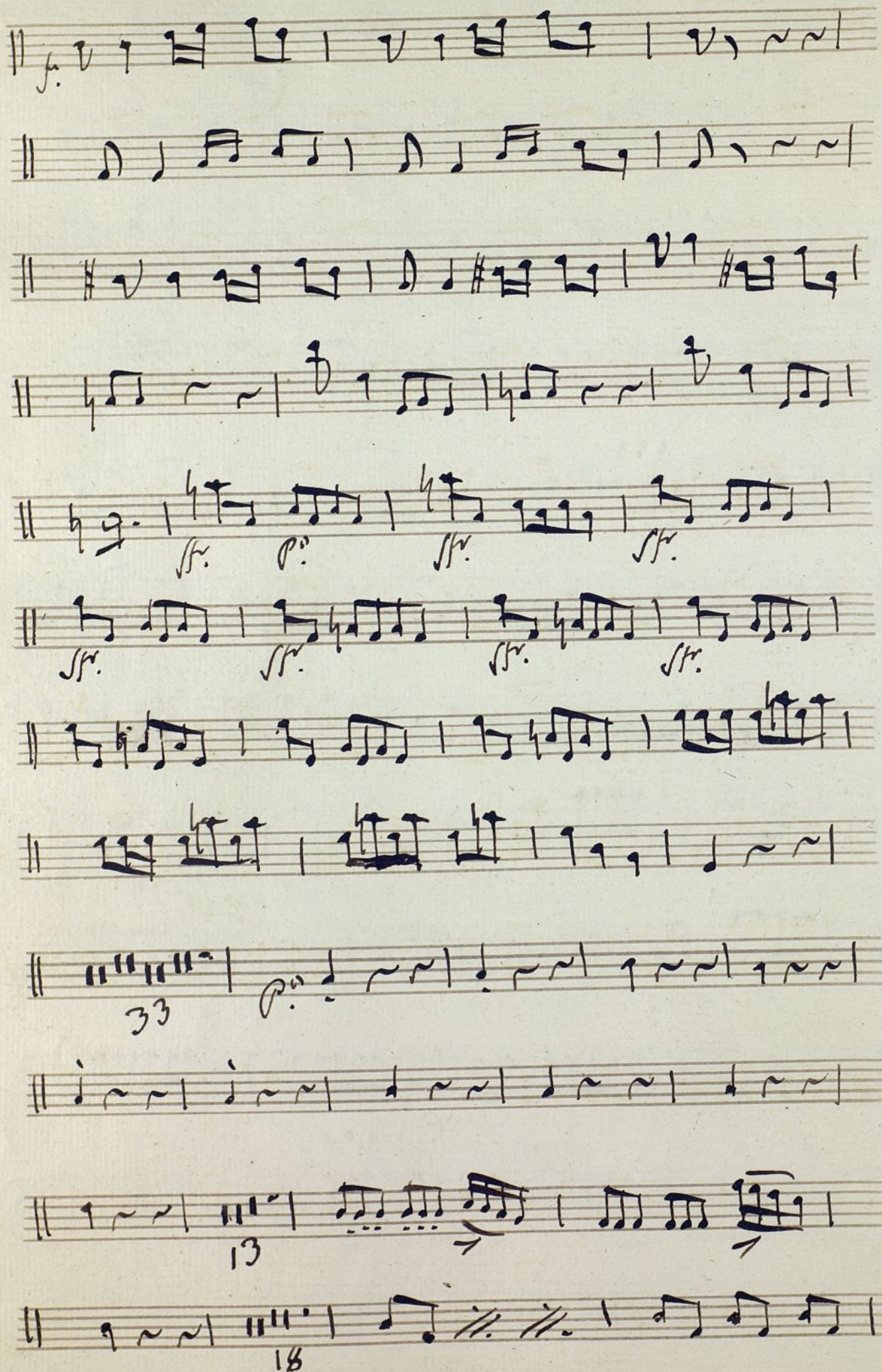

|| *g* *g* *g* | *g* *g* *g* | *g* *g* *g* | *g* *g* *g* |

|| *g* *g* *g* | *g* *g* *g* | *g* *g* *g* | *g* *g* *g* |

|| *g* *g* *g* | *g* *g* *g* | *g* *g* *g* | *g* *g* *g* |

|| *g* *g* *g* | *g* *g* *g* | *g* *g* *g* | *g* *g* *g* |

|| *g* *g* *g* | *g* *g* *g* | *g* *g* *g* | *g* *g* *g* |

|| *g* *g* *g* | *g* *g* *g* | *g* *g* *g* | *g* *g* *g* |

|| *g* *g* *g* | *g* *g* *g* | *g* *g* *g* | *g* *g* *g* | *g* *g* *g* |

|| *g* *g* *g* | *g* *g* *g* | *g* *g* *g* | *g* *g* *g* | *g* *g* *g* |

|| *g* *g* *g* | *g* *g* *g* | *g* *g* *g* | *g* *g* *g* | *g* *g* *g* |

|| *g* *g* *g* | *g* *g* *g* | *g* *g* *g* | *g* *g* *g* | *g* *g* *g* |

|| *g* *g* *g* | *g* *g* *g* | *g* *g* *g* | *g* *g* *g* | *g* *g* *g* |

Contrabajo

Sinfonía

agran orquesta

Por D.^ñ Manuel Blanco

6 y Camaron

Con Violines, Viola, Oboe, Flauta, Clarinetes, Fagotes,
Trompas, Clarines, Trombon, Timbales y B²ajo.

And.^{te} Mucho *Allegro*

Violon Solo *Allegro*

Bajo *p.*

Allegro *solo*

pizz

ff

ff

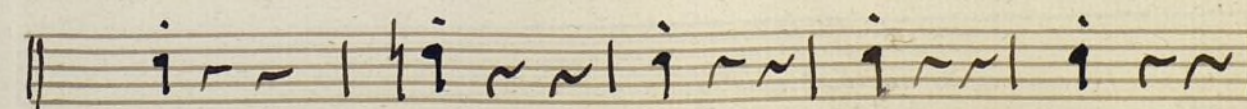
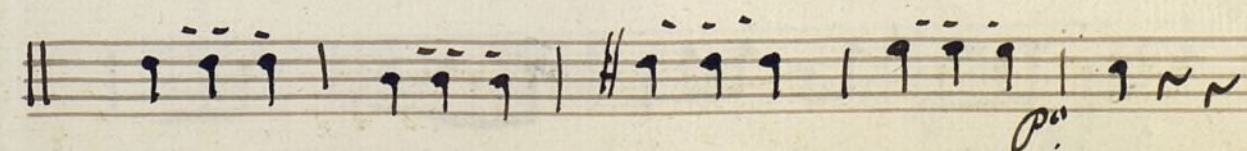
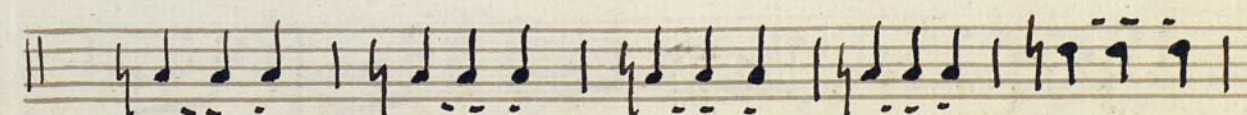
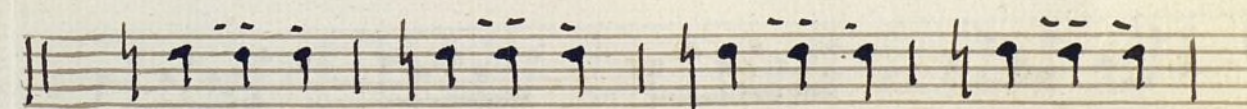
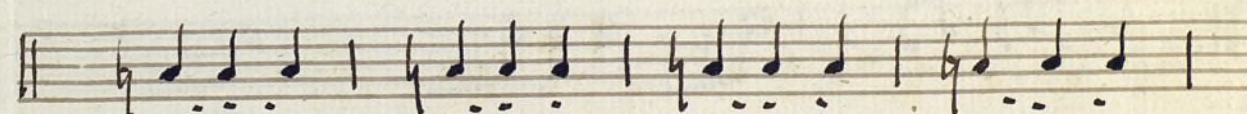
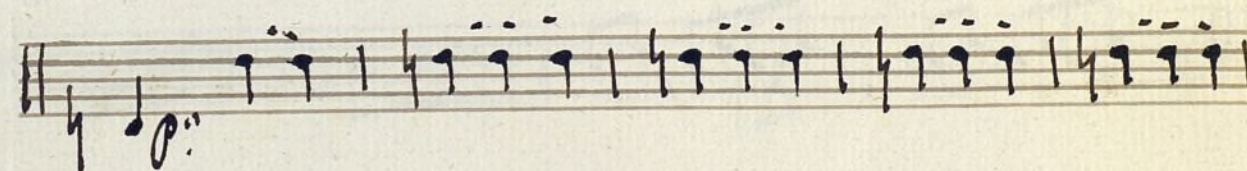
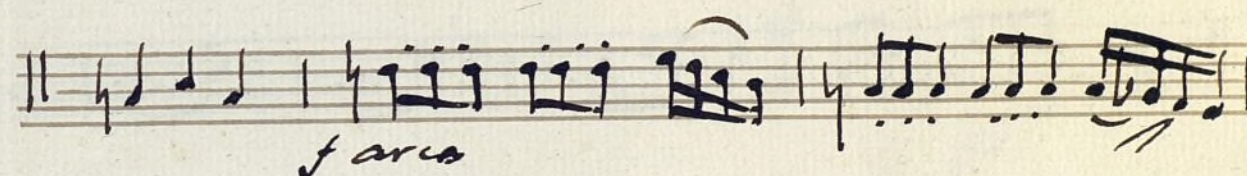
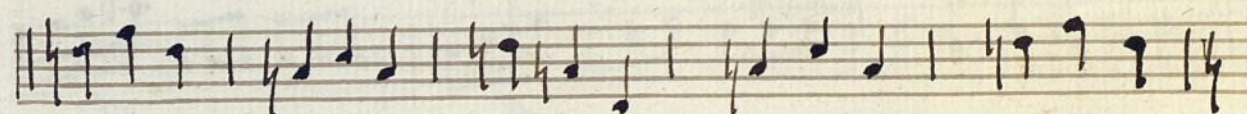
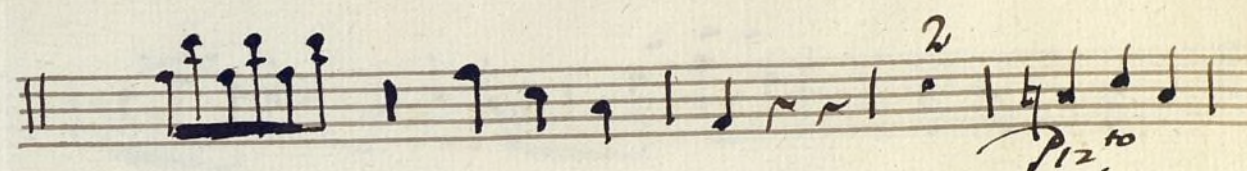
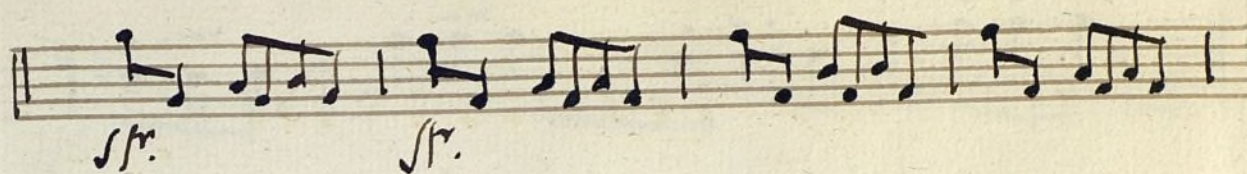
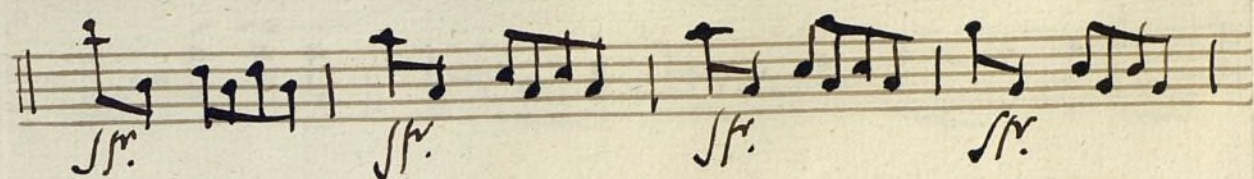

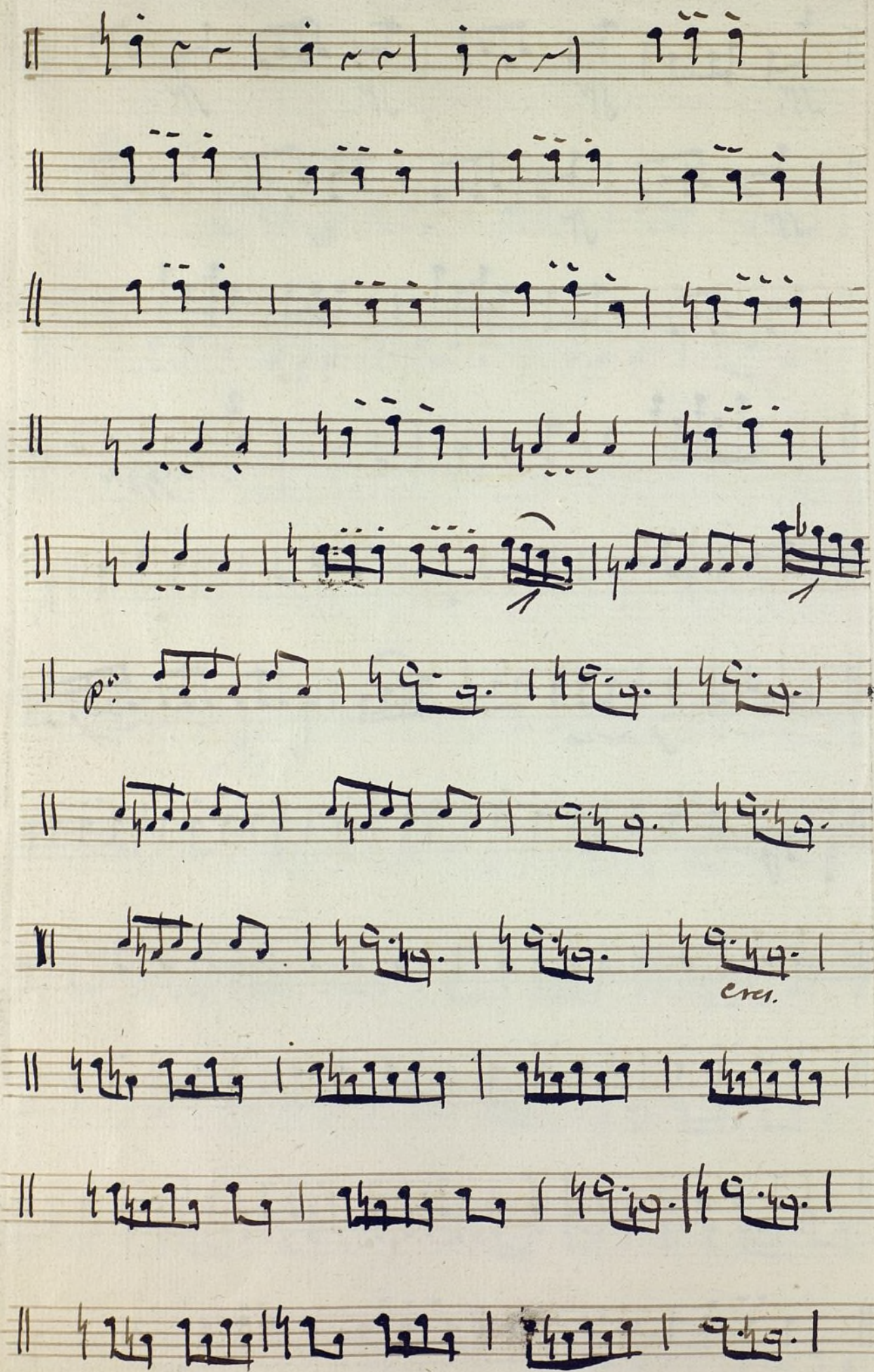

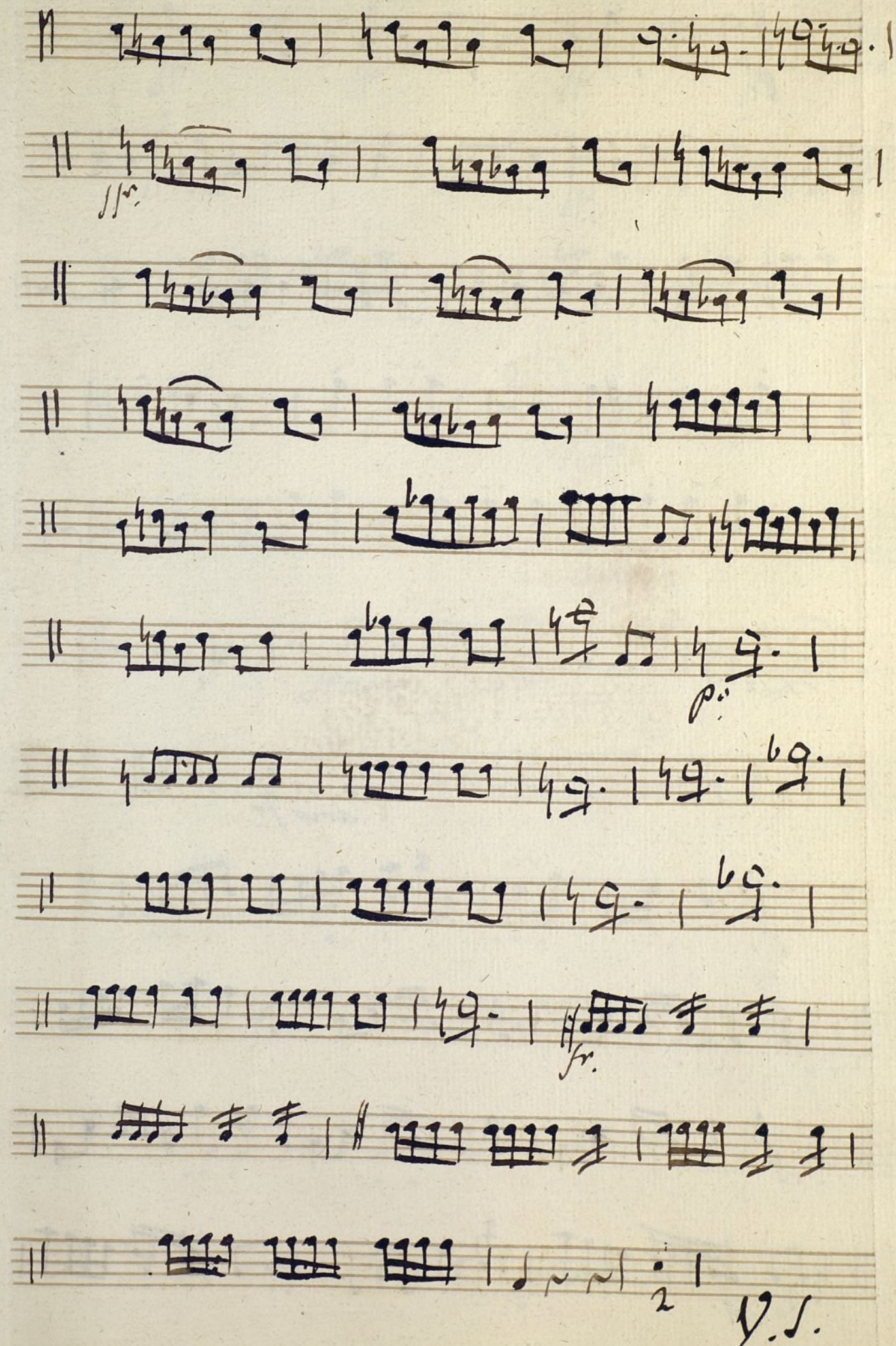

Dynamic markings include:

- p.* (piano) at the beginning of the first staff.
- Pizz.* (Pizzicato) at the beginning of the sixth staff.
- arco fr.* (arco forte) at the beginning of the eighth staff.
- sf p* (sforzando piano) at the beginning of the twelfth staff.

The notation includes various musical symbols such as clefs, notes, rests, and dynamic markings. The first staff begins with a treble clef and a key signature of one sharp (F#). The score is written in a cursive, handwritten style.

sf. *sf.* *sf.* *sf.*

sf. *sf.*

2
Pizz.

franco

p.

V.S.

V.S.

V.S.

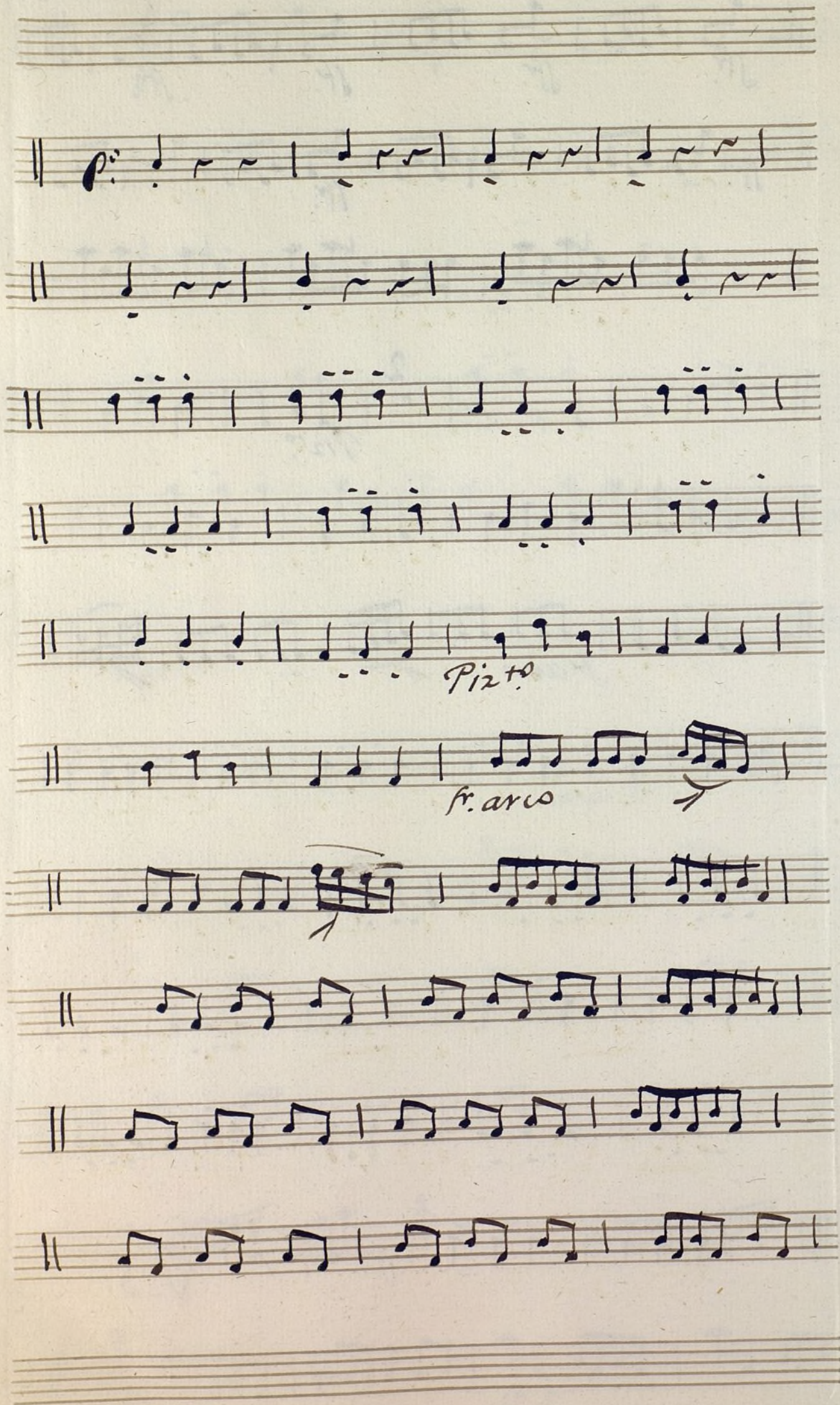

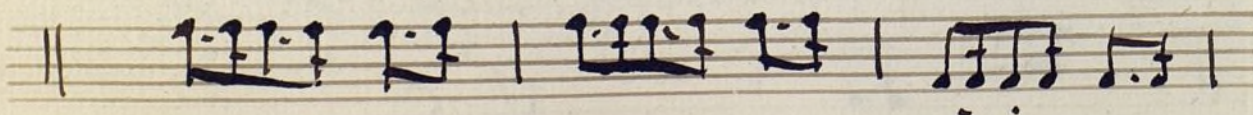
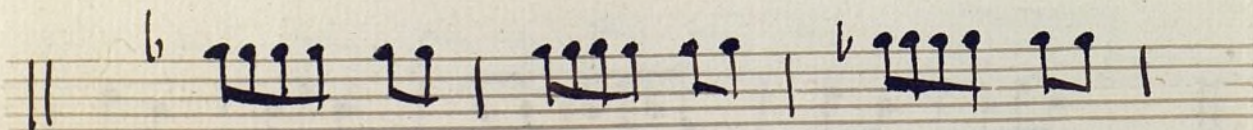
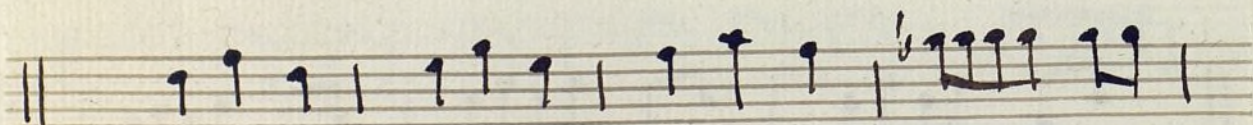
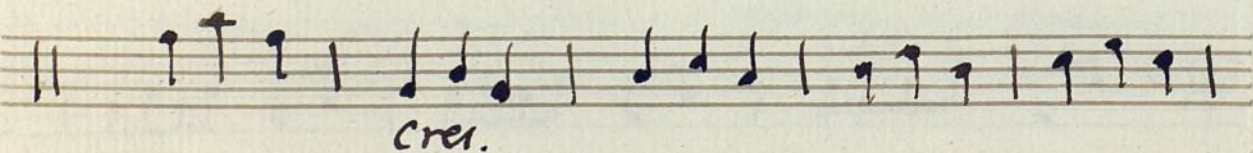
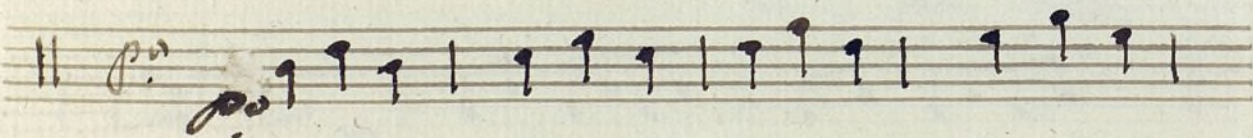
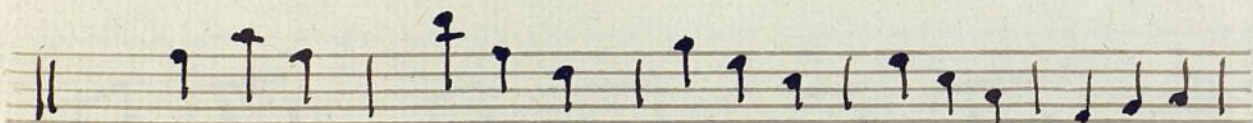
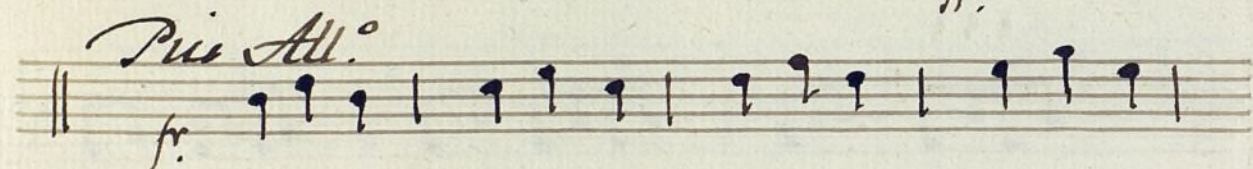
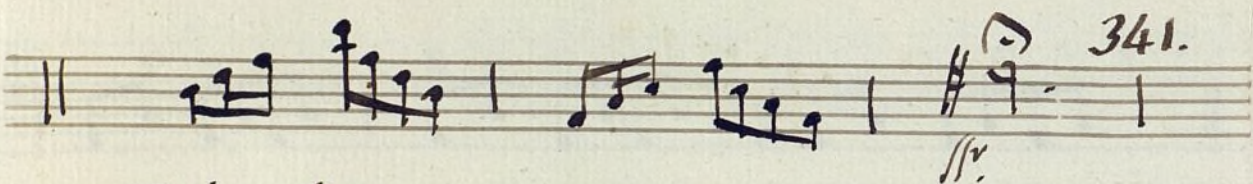

Contrabajo y Violon

Sinfonia
||

à grande Orquesta

Por D.ⁿ Manuel Blanco

y Camaron

violines, viola, oboes, Flauta, Clarinetes, Fagotes,
trompas, Clarines, Trombon y Timbales, Bajo.

And.^{te} Mucho.

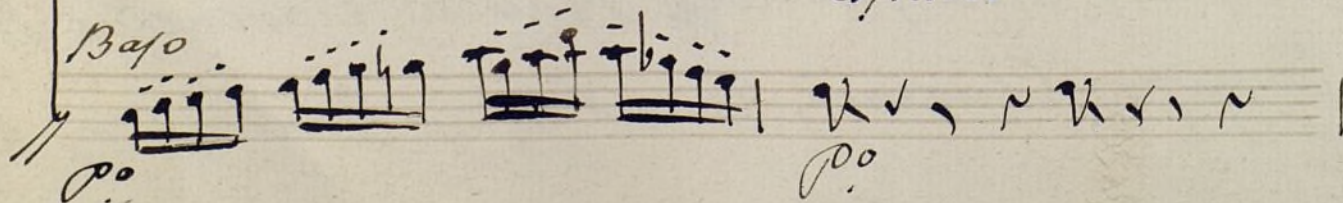
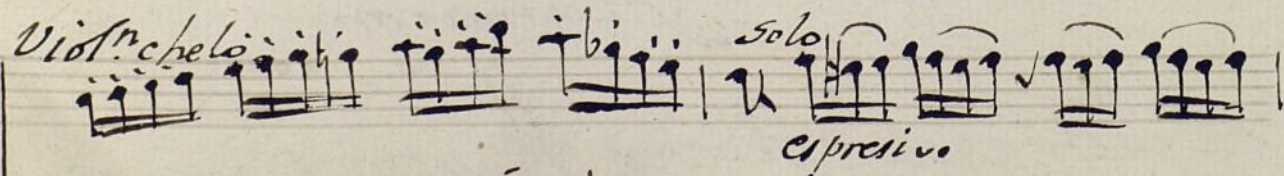
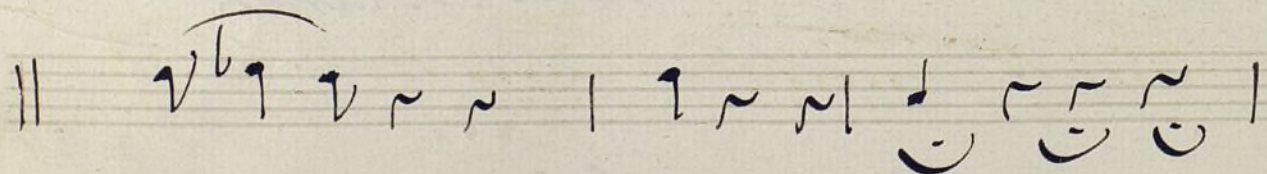
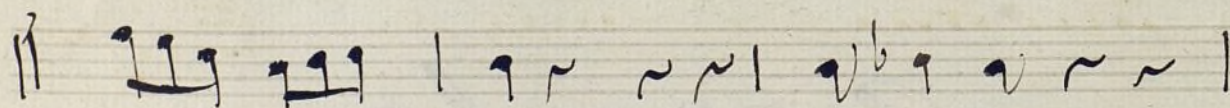
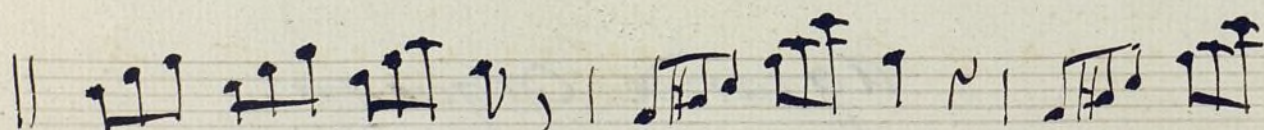
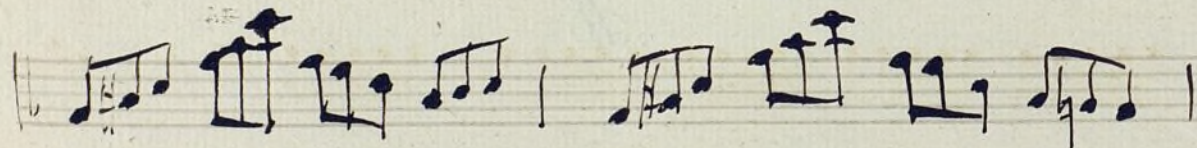
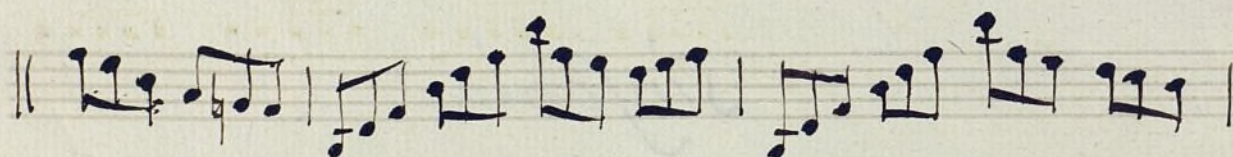
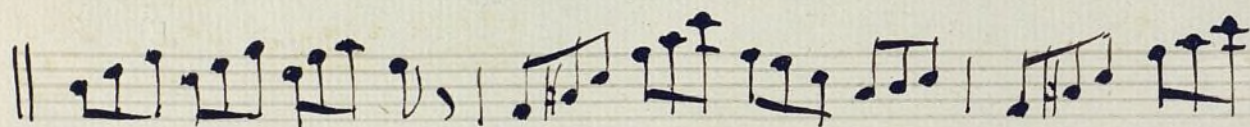
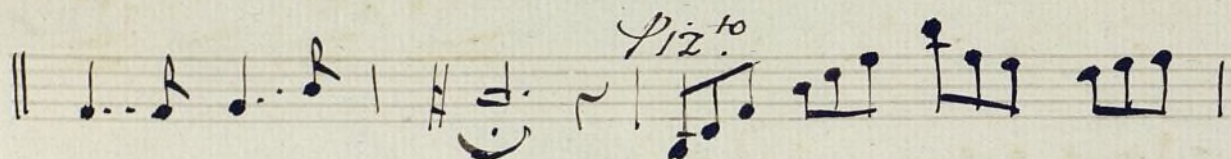
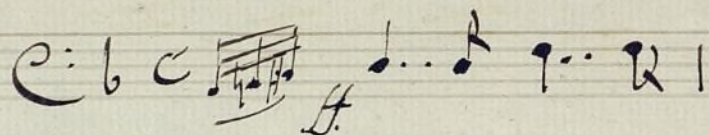

All.^o *3^o* *solo* *4^o* *p.^o*

p.^o *12^{to}*

5^{ta} *5^{ta} p.^o*

|| \dot{b} \dot{a} \sim \sim | \dot{a} \sim \sim | \dot{a} \sim \sim | \dot{a} \dot{a} \dot{a} |

|| \dot{a} \dot{a} \dot{a} | \dot{a} \dot{a} \dot{a} | \dot{a} \dot{a} \dot{a} | \dot{a} \dot{a} \dot{a} |

|| \dot{a} \dot{a} \dot{a} | \dot{a} \dot{a} \dot{a} | \dot{a} \dot{a} \dot{a} | \dot{a} \dot{a} \dot{a} |

|| \dot{a} \dot{a} \dot{a} | \dot{a} \dot{a} \dot{a} | \dot{a} \dot{a} \dot{a} | \dot{a} \dot{a} \dot{a} |

|| \dot{a} \dot{a} \dot{a} | \dot{a} \dot{a} \dot{a} \dot{a} \dot{a} \dot{a} | \dot{a} \dot{a} \dot{a} \dot{a} \dot{a} \dot{a} |

fr. arco

|| \dot{a} \dot{a} \dot{a} | \dot{a} \dot{a} \dot{a} | \dot{a} \dot{a} \dot{a} | \dot{a} \dot{a} \dot{a} |

p.

|| \dot{a} \dot{a} \dot{a} | \dot{a} \dot{a} \dot{a} | \dot{a} \dot{a} \dot{a} | \dot{a} \dot{a} \dot{a} |

|| \dot{a} \dot{a} \dot{a} | \dot{a} \dot{a} \dot{a} | \dot{a} \dot{a} \dot{a} | \dot{a} \dot{a} \dot{a} |

cre.

|| \dot{a} \dot{a} \dot{a} | \dot{a} \dot{a} \dot{a} | \dot{a} \dot{a} \dot{a} | \dot{a} \dot{a} \dot{a} |

|| \dot{a} \dot{a} \dot{a} | \dot{a} \dot{a} \dot{a} | \dot{a} \dot{a} \dot{a} | \dot{a} \dot{a} \dot{a} |

|| \dot{a} \dot{a} \dot{a} | \dot{a} \dot{a} \dot{a} | \dot{a} \dot{a} \dot{a} | \dot{a} \dot{a} \dot{a} |

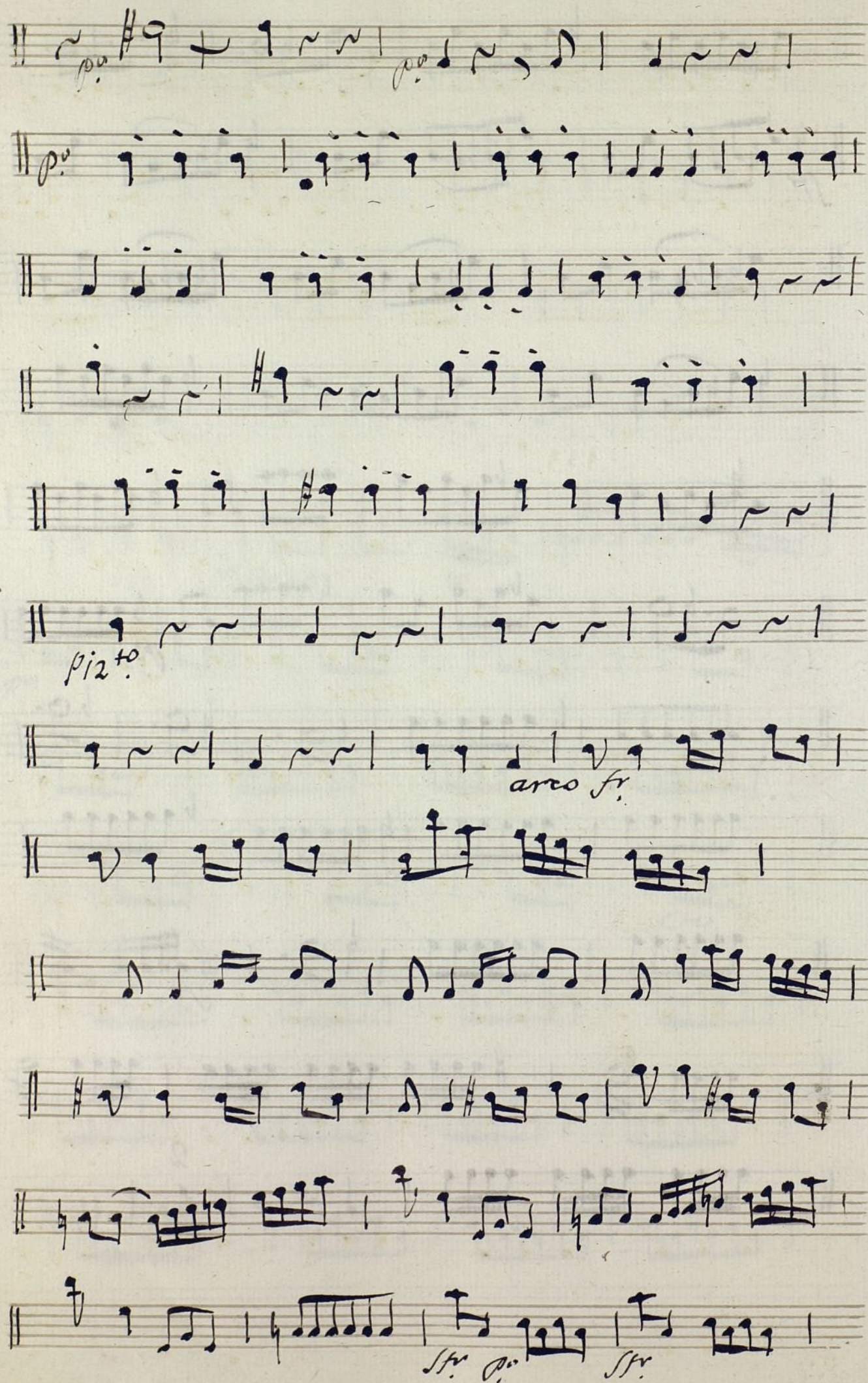

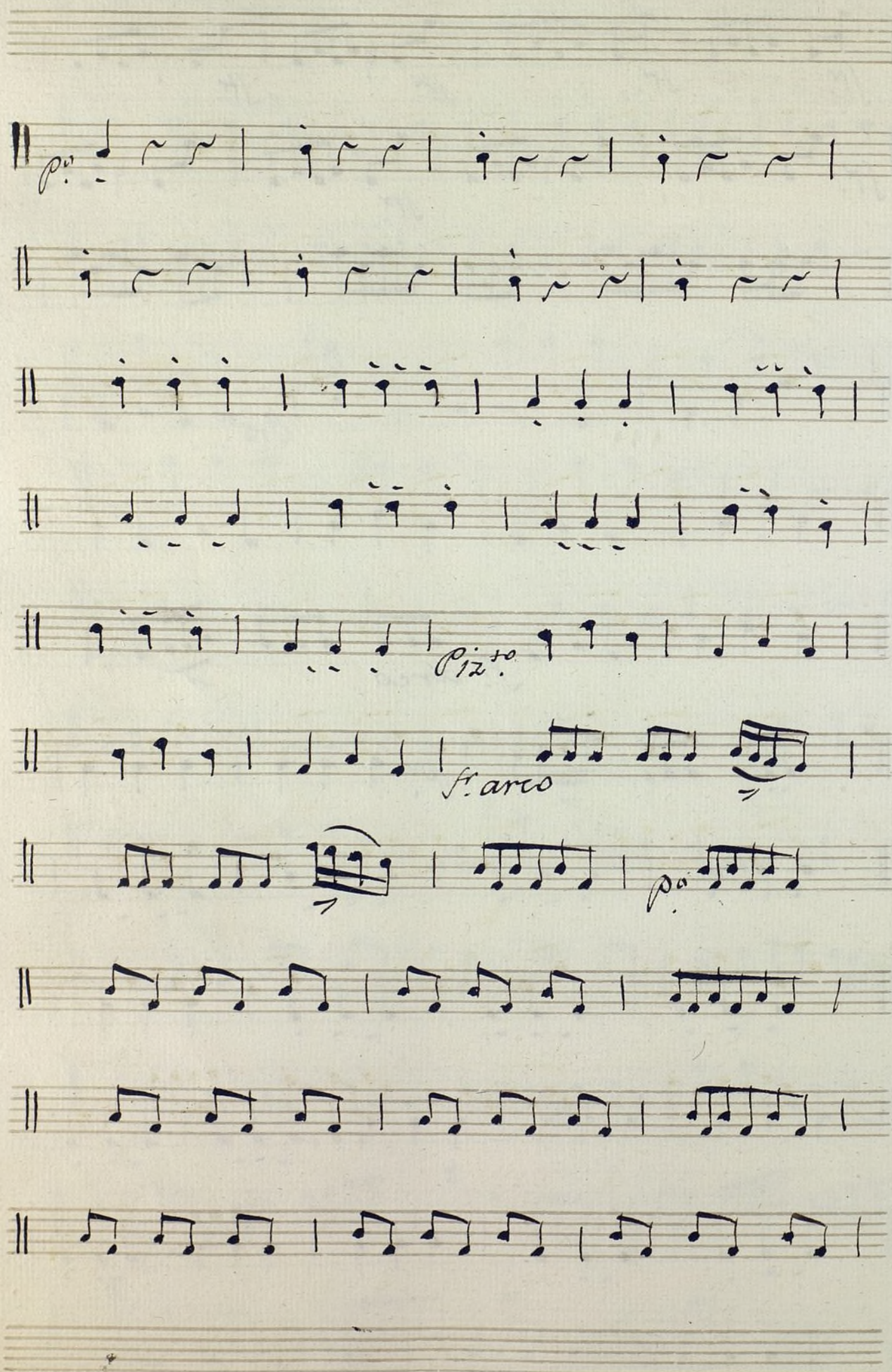

Cres

p

V. S.

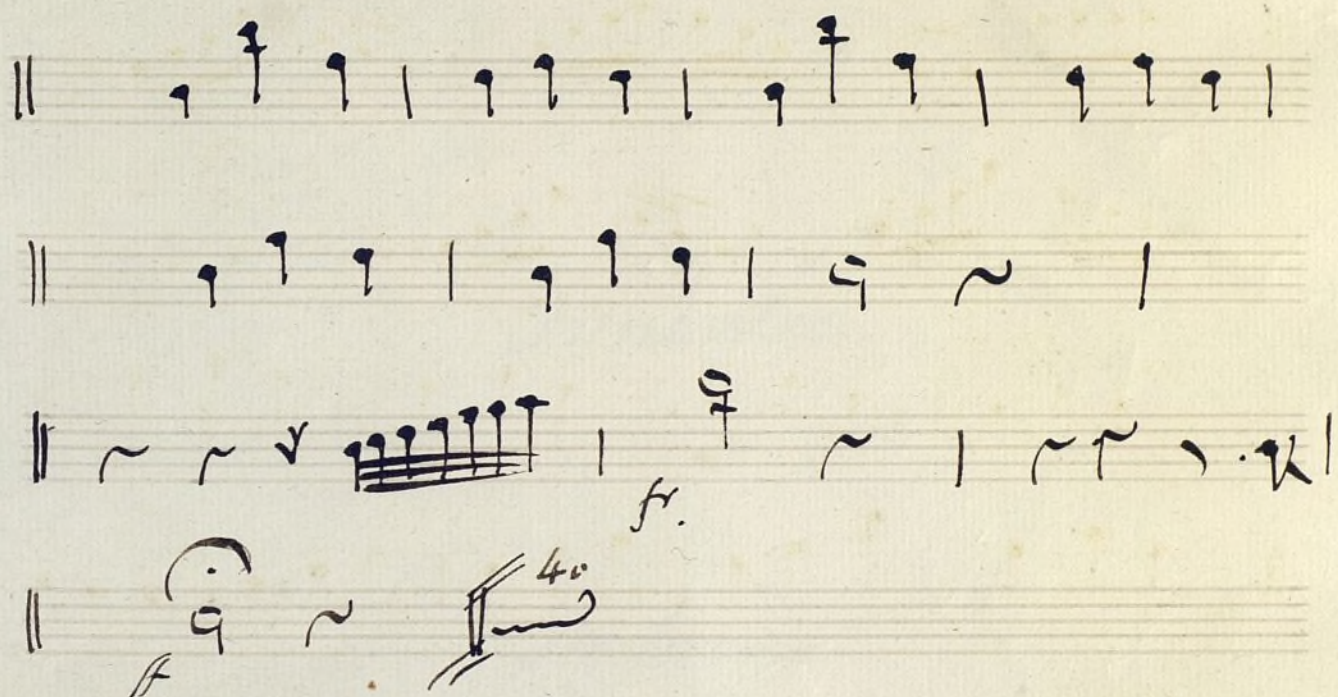

Fim' bales

Sinfonia

||.

a grande Orquesta

Por D.ⁿ Man.^l Blanco

y Camaron

||.

In D.

And.^{te} Mucho C: C_F 1 1. 2 1 1. 2 |

|| 1 1. 2 1 1. 2 | 3. ~ | 11 11. |
18

|| 2 ~ 2 ~ 2 ~ | *All.^o* 6 | 2 ~ 2 ~ | 2. |

|| *pp* 11 11 11 11 // // | 11 11 11 11 // // |

|| 11 11 11 11 // // | 11 11 11 11 // // |

|| 11 11 11 11 // // | 11 11 11 11 // // |

|| 11 11 11 11 // // | 11 11 11 11

|| *fr.* 11 11 11 11 | 11 11 11 11

|| 11 11 11 11 *pp.* 11 11 | 1 ~ 2 ~ 43. ||

Alleg.^{ro} C: 3/4 11 11 11. | 11 1 ~ | 11 1 ~ |

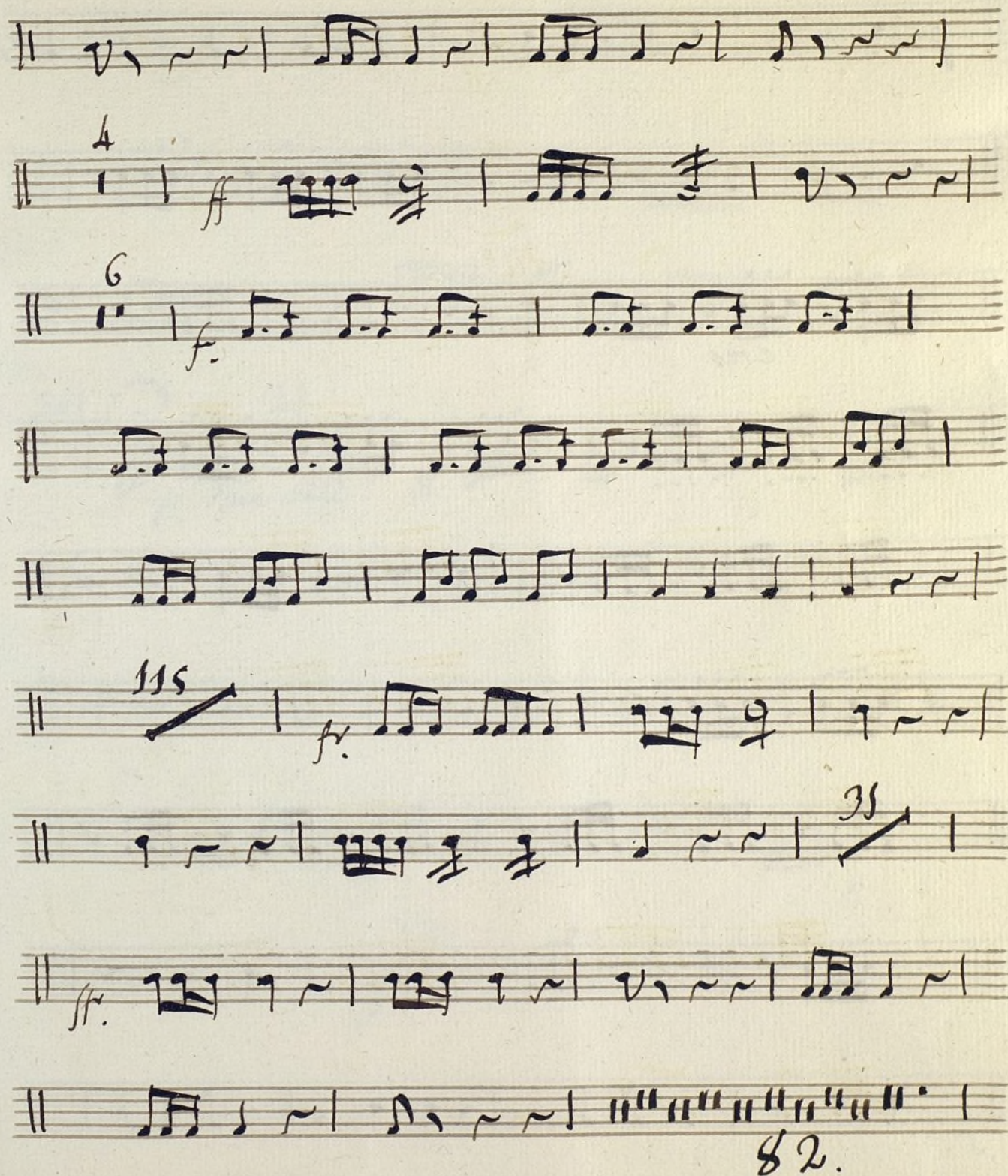

V.S.

