Mus 610-4

610-4

Folletto:

Vayle.

La Danzomania

Ayuntamiento de Madrid

n.º 1.

Gabotte

Ayuntamiento de Madrid

n.º 2.

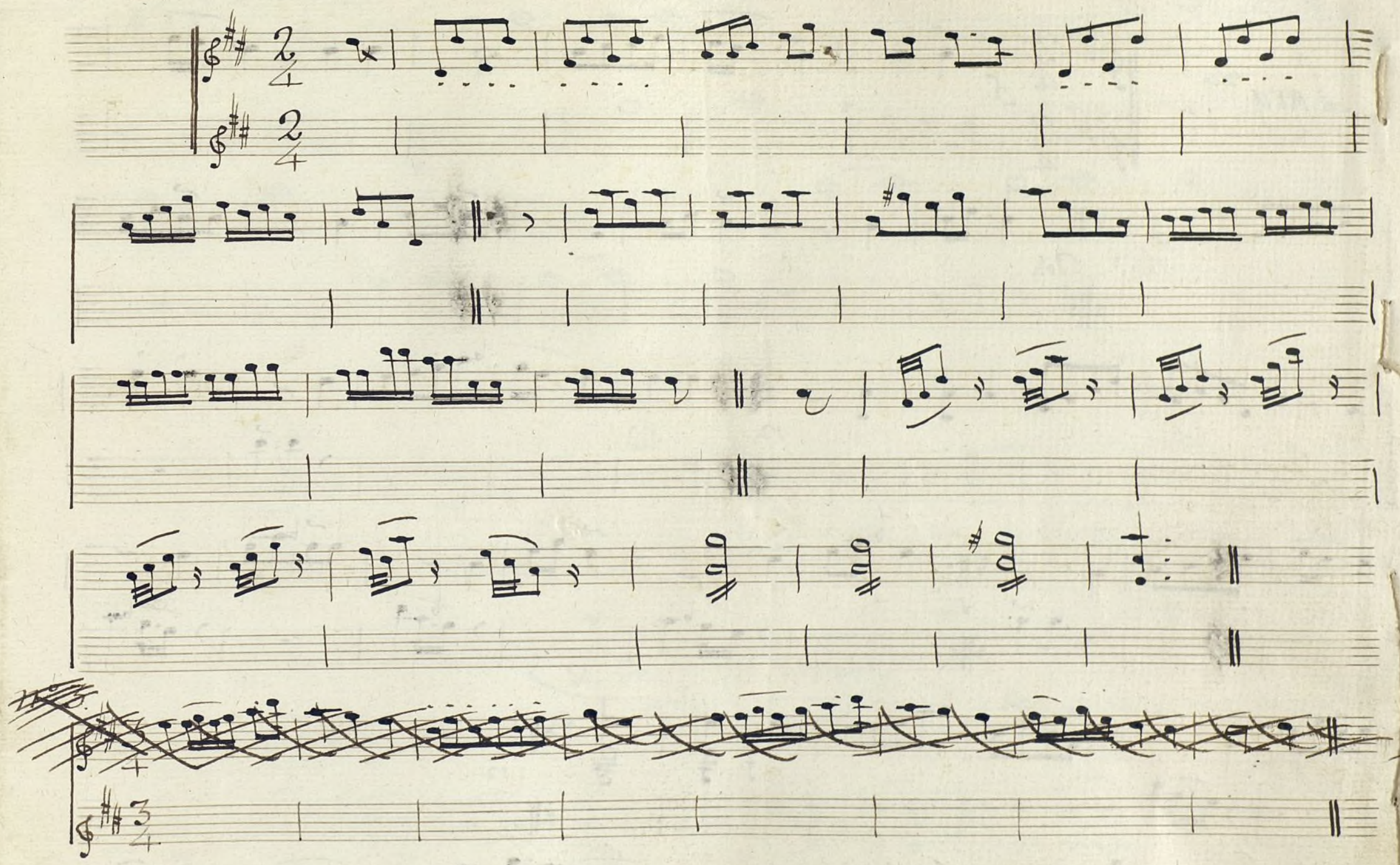

Ayuntamiento de Madrid

n.° 3.

Minue

Larg.to

f.

dolc

f

Minue

Ayuntamiento de Madrid

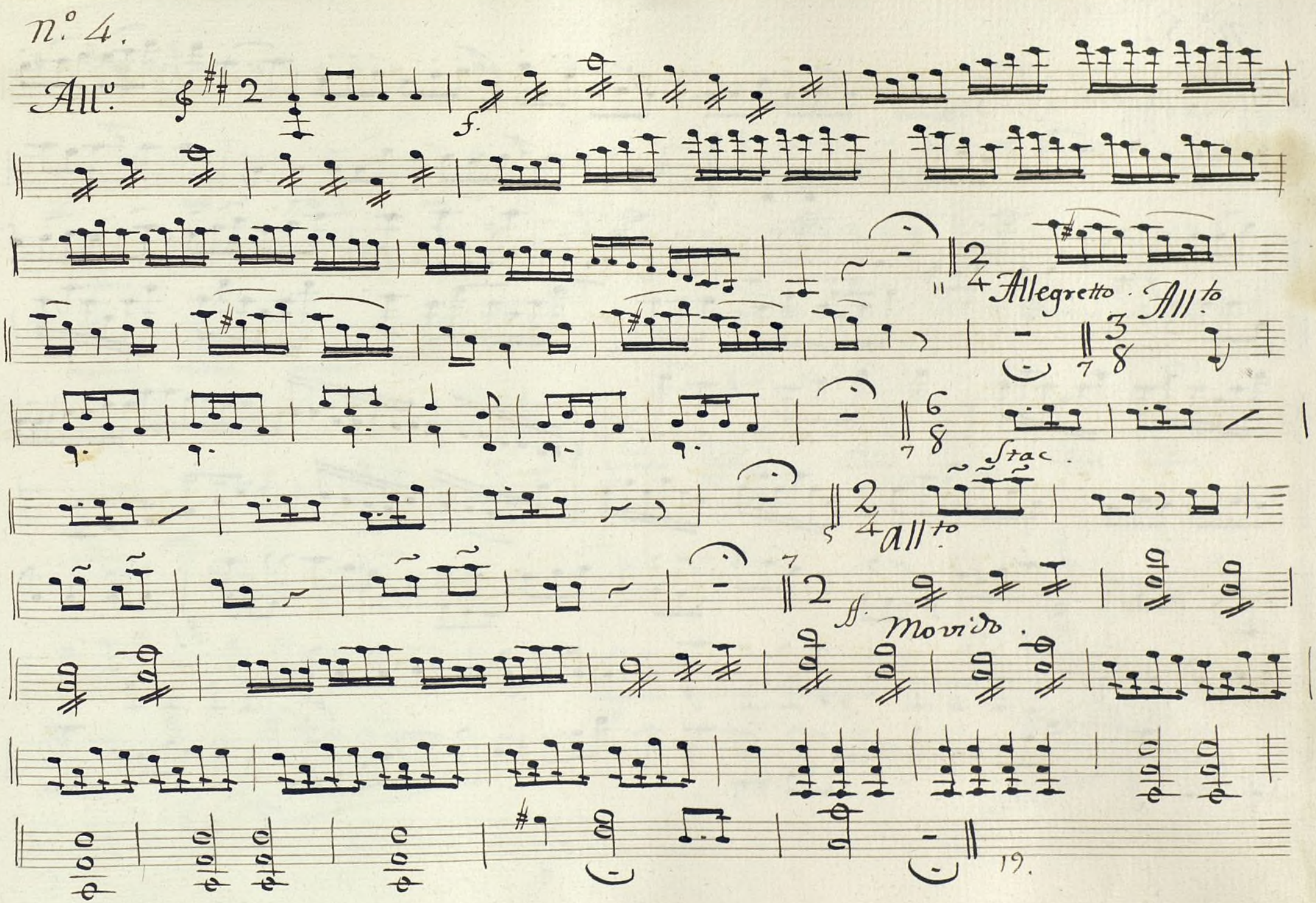

Ayuntamiento de Madrid

N.º 5.

All.to Gratioso.

Ayuntamiento de Madrid

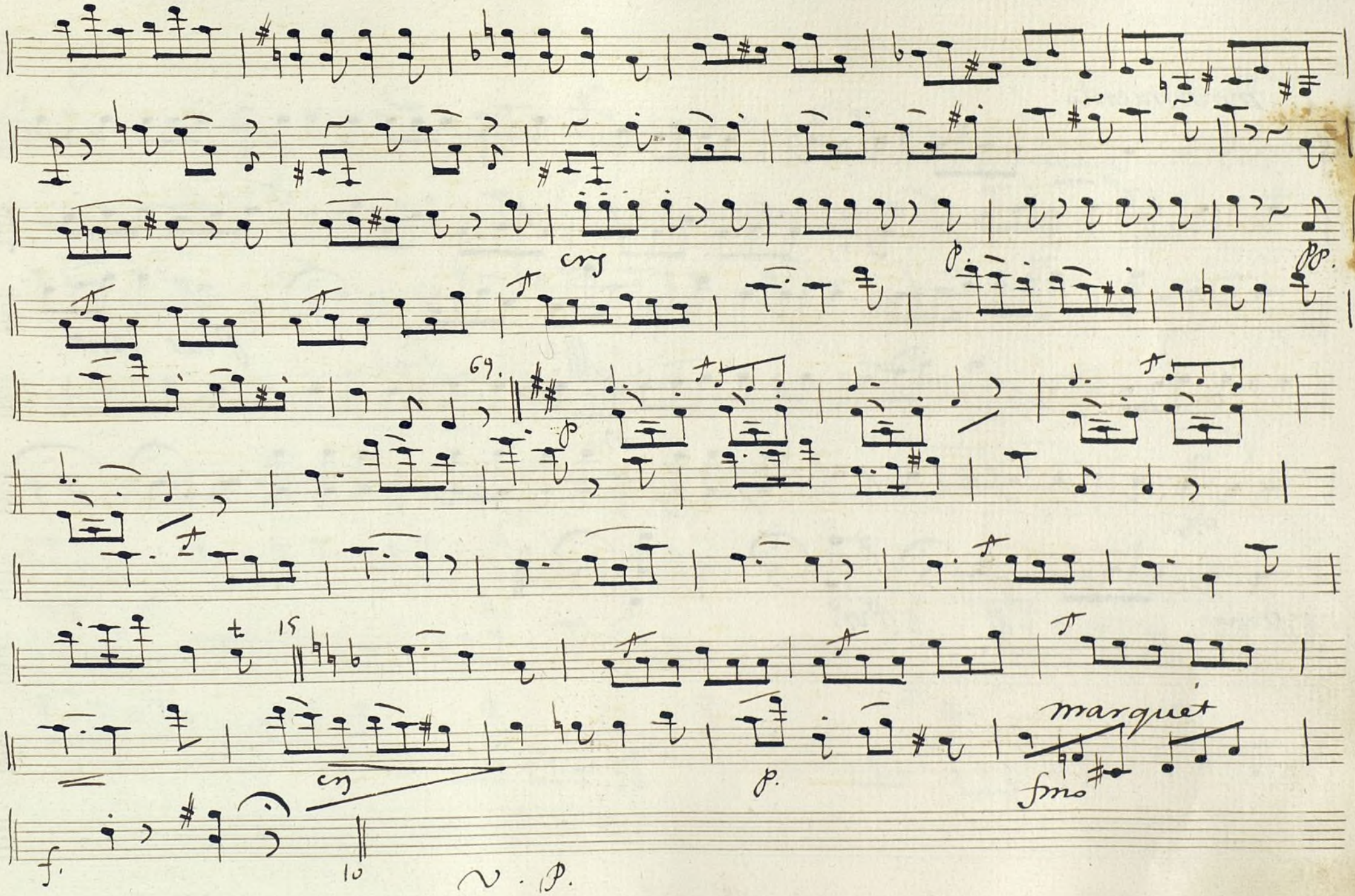

Ayuntamiento de Madrid

1.r movimiento.

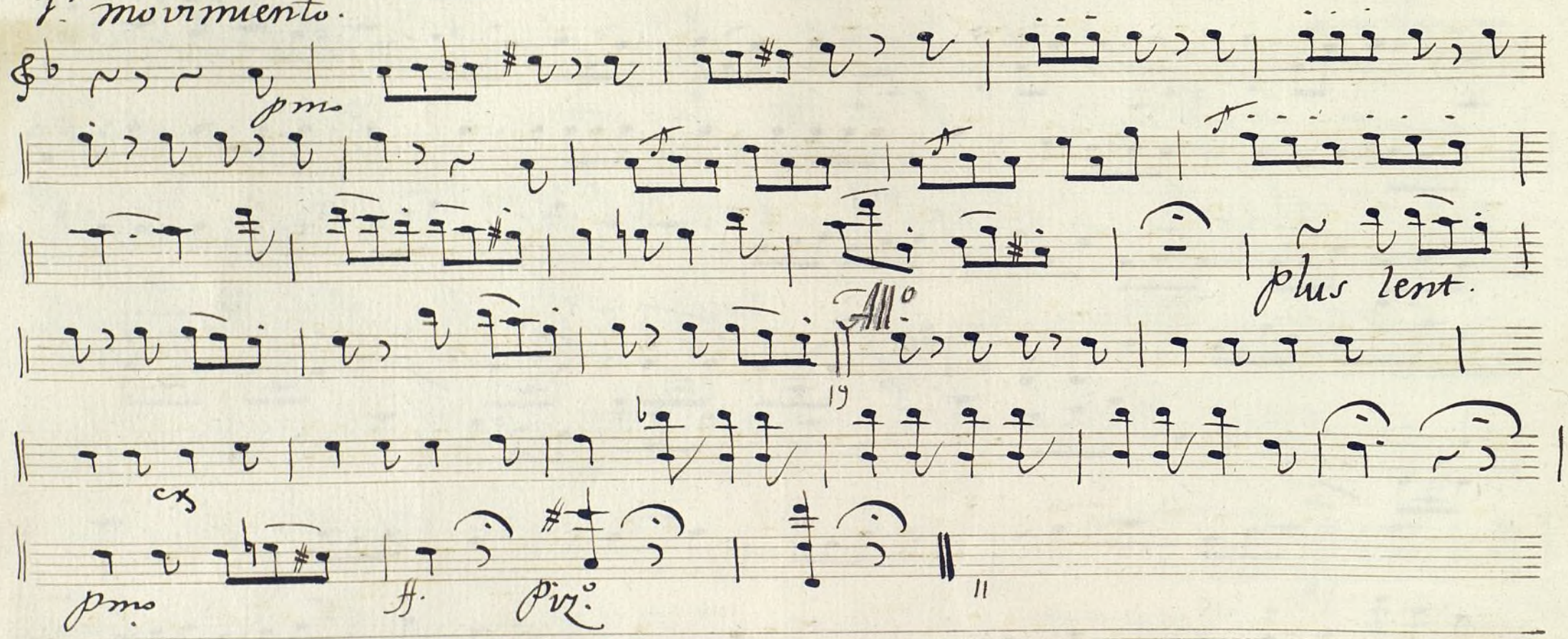

Ayuntamiento de Madrid

6.

Rondo.

Ayuntamiento de Madrid

Stac.

pp.

ff.

pp.

cx

77.

Ayuntamiento de Madrid

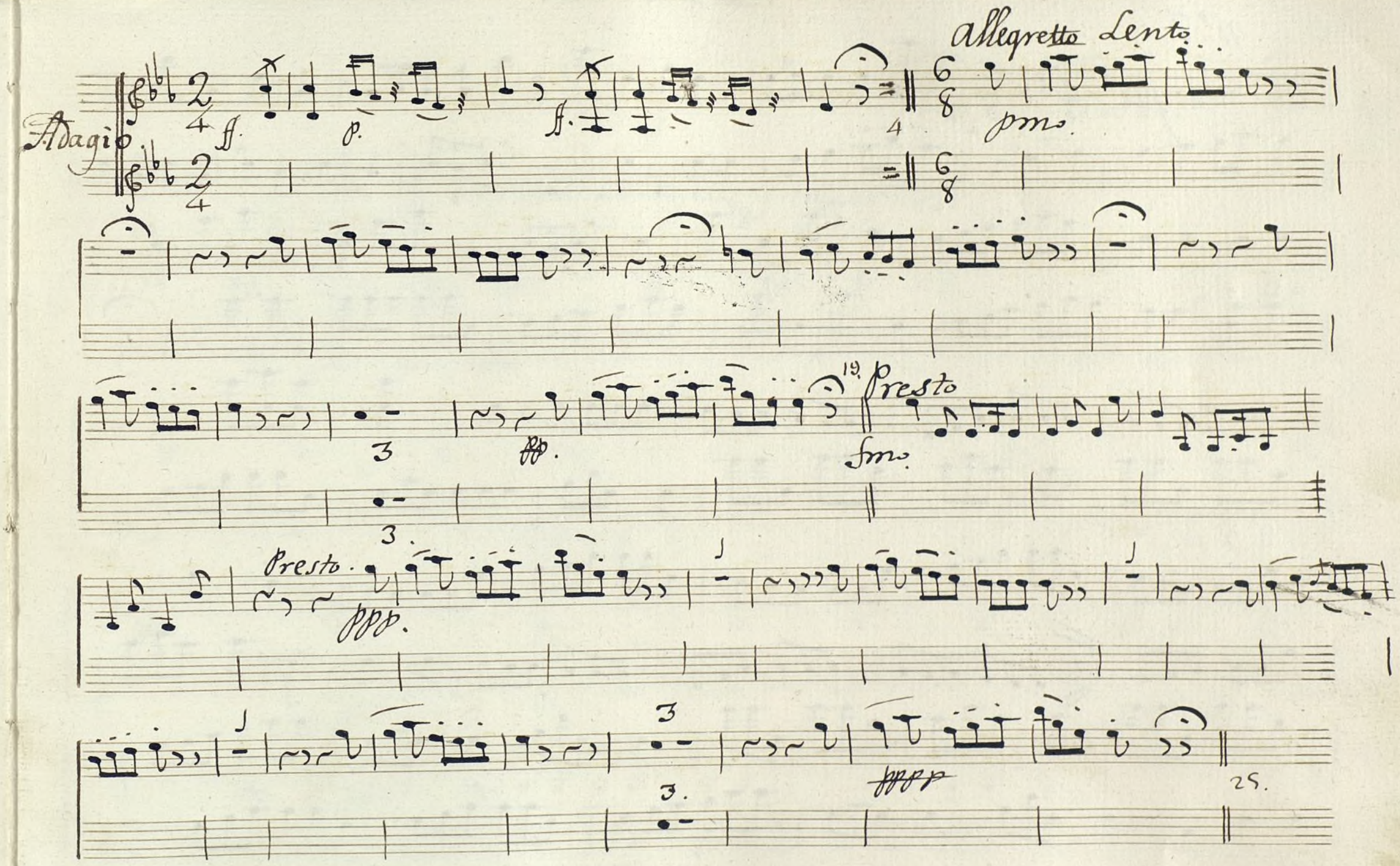

Ayuntamiento de Madrid

n.º 7.

All.º marqué

Ayuntamiento de Madrid

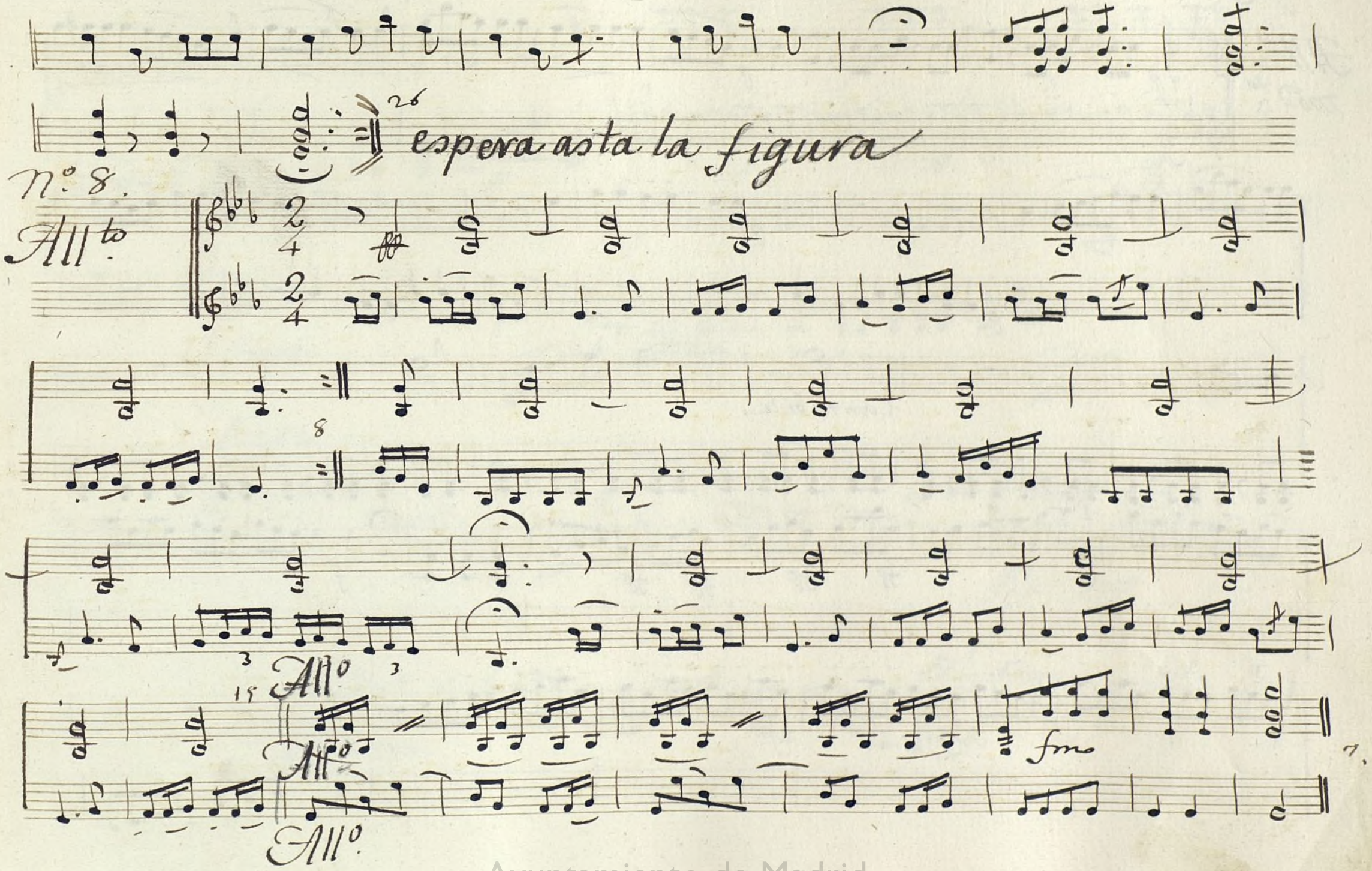

Ayuntamiento de Madrid

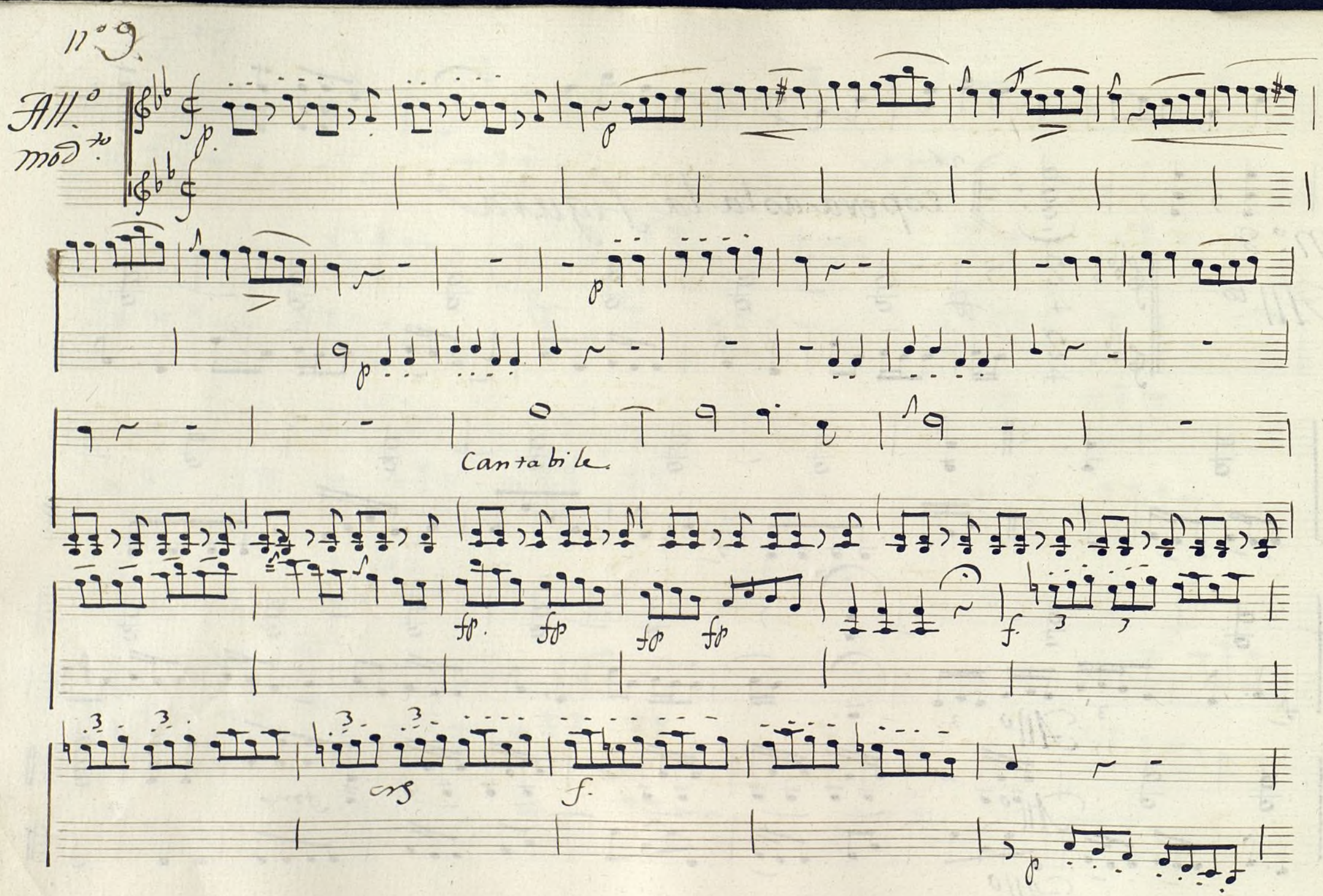

Ayuntamiento de Madrid

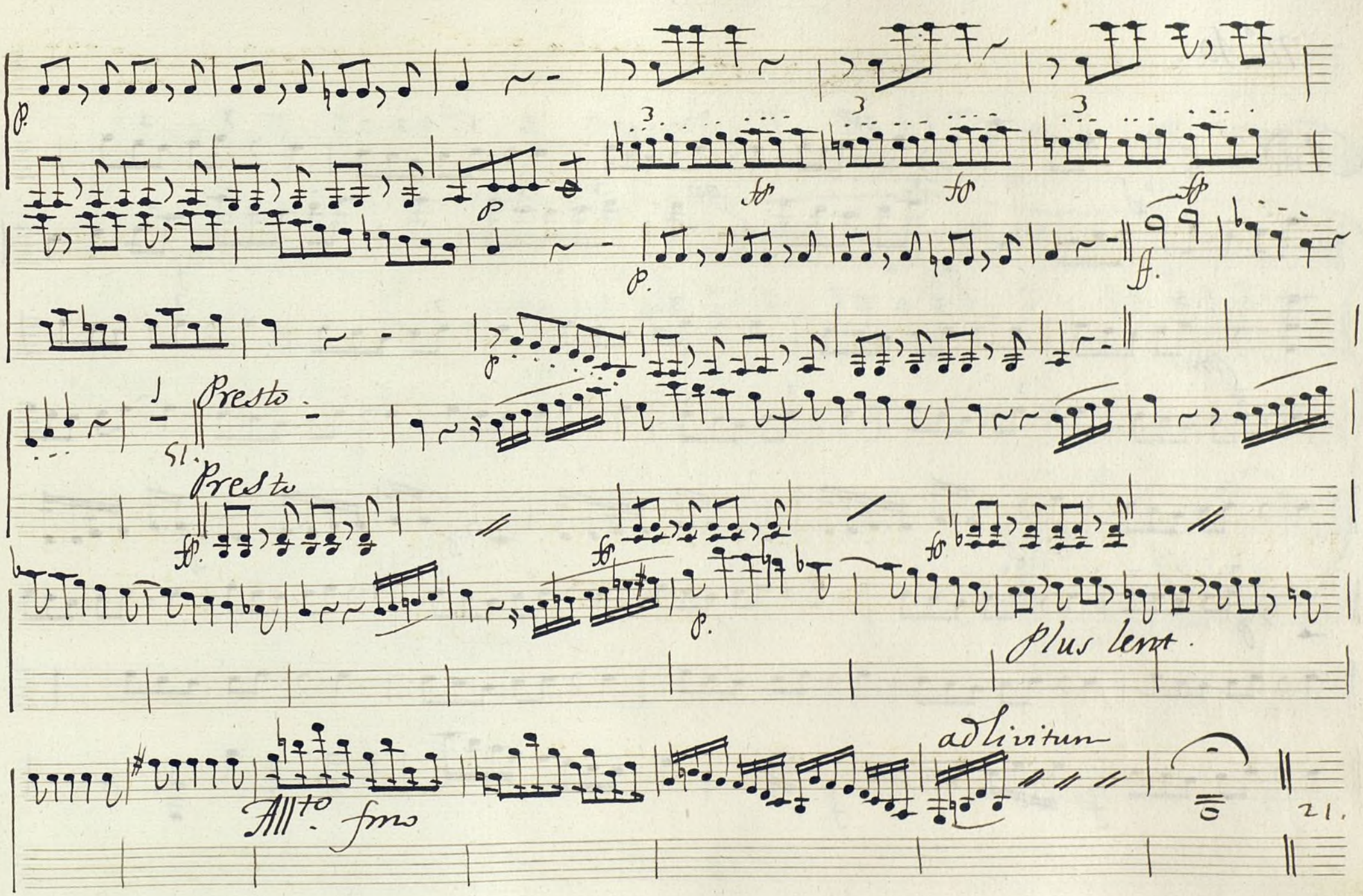

Ayuntamiento de Madrid

N.° 10.

Andante

Ayuntamiento de Madrid

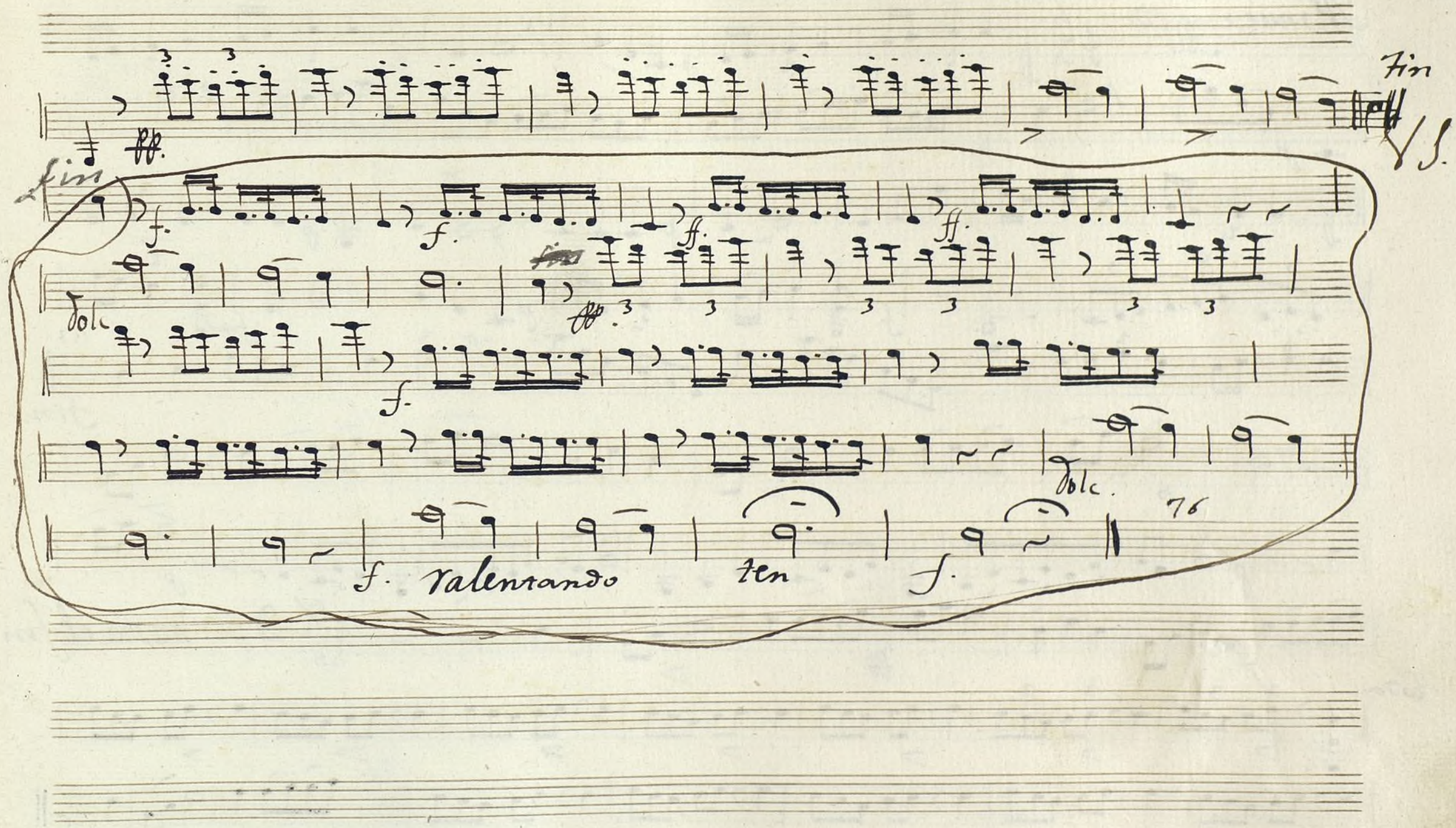

Ayuntamiento de Madrid

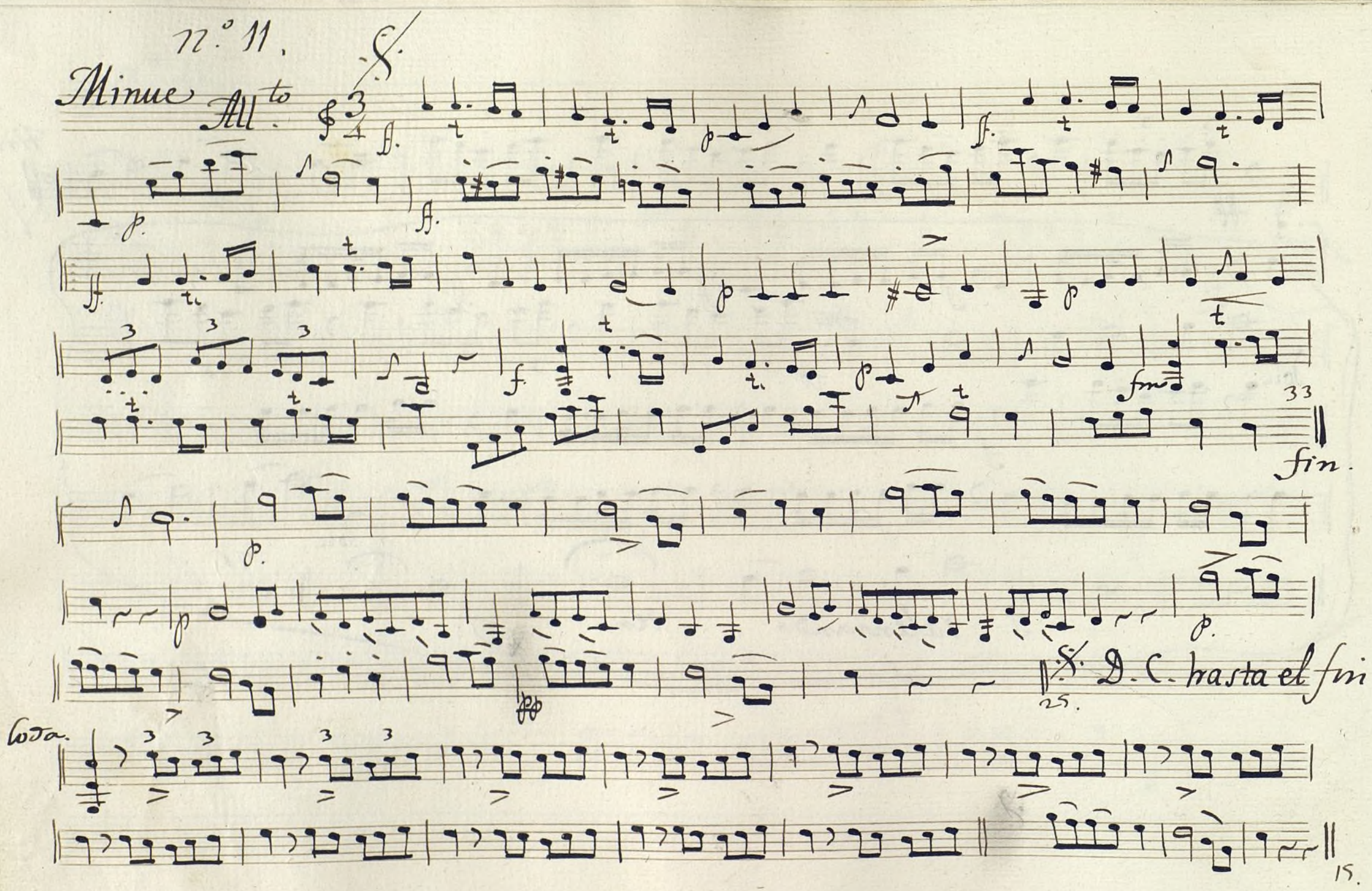

Ayuntamiento de Madrid

n.º 12. Fandango.

Ayuntamiento de Madrid

n.º 13.

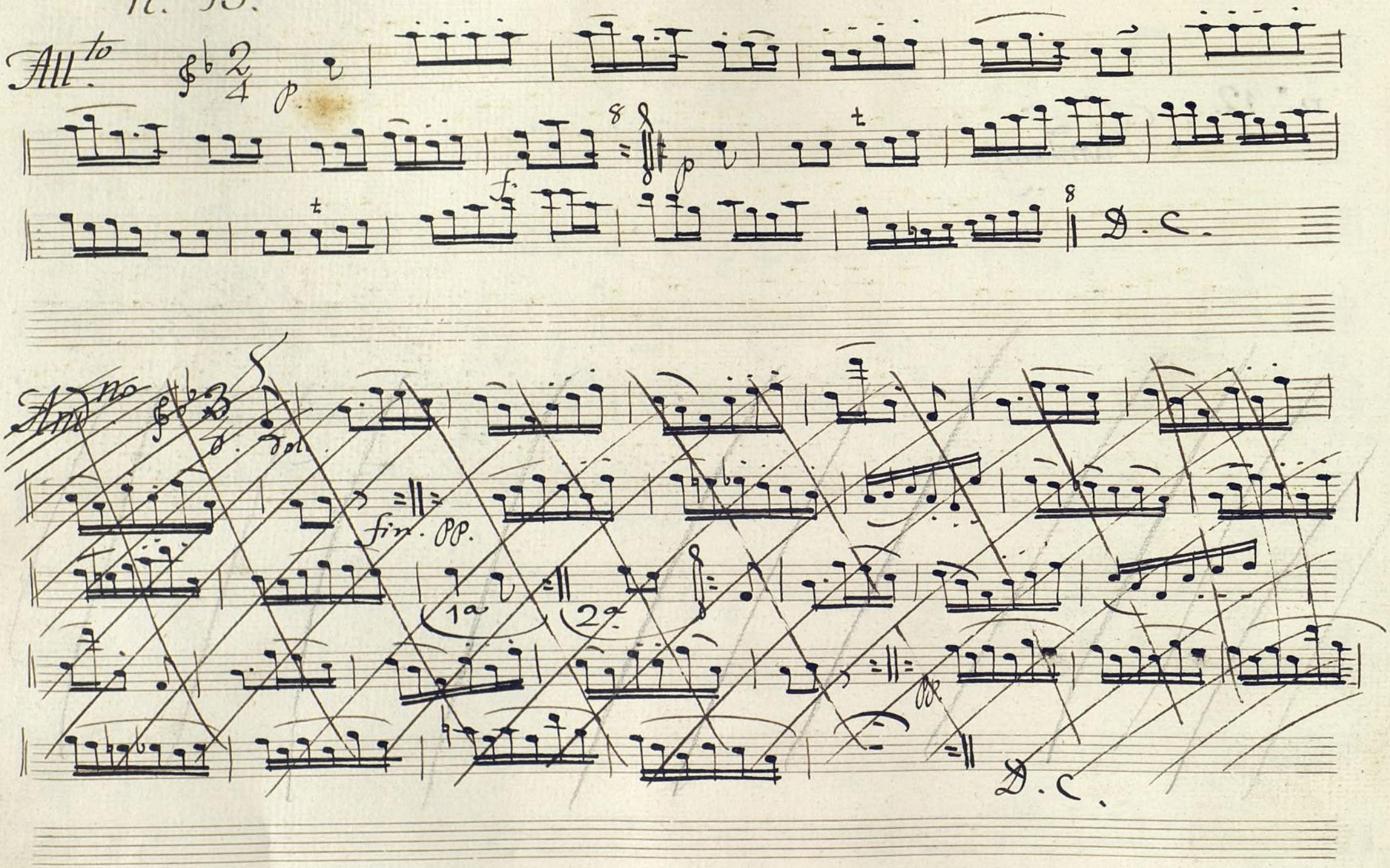

Ayuntamiento de Madrid

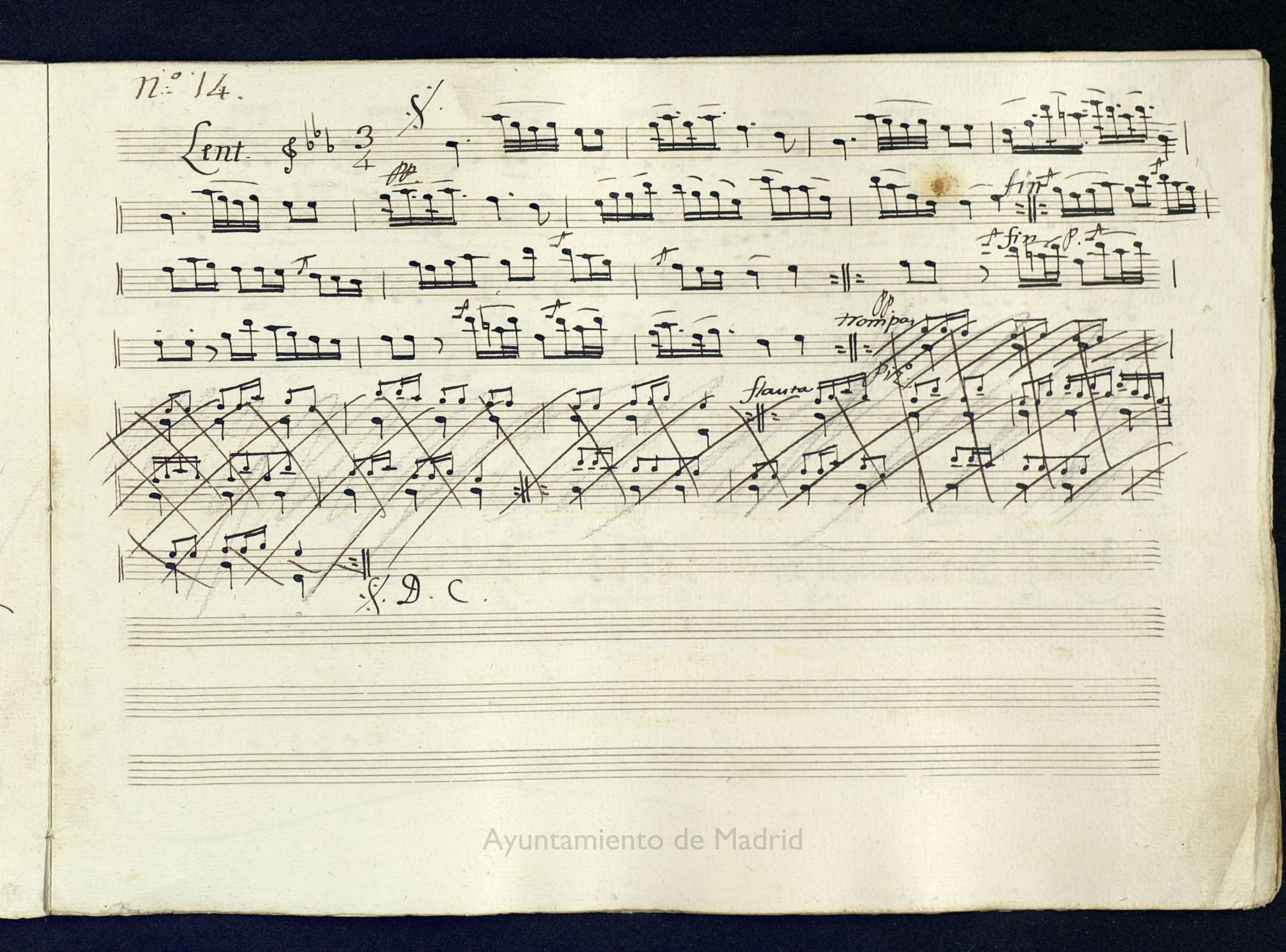

Ayuntamiento de Madrid

n.º 15.

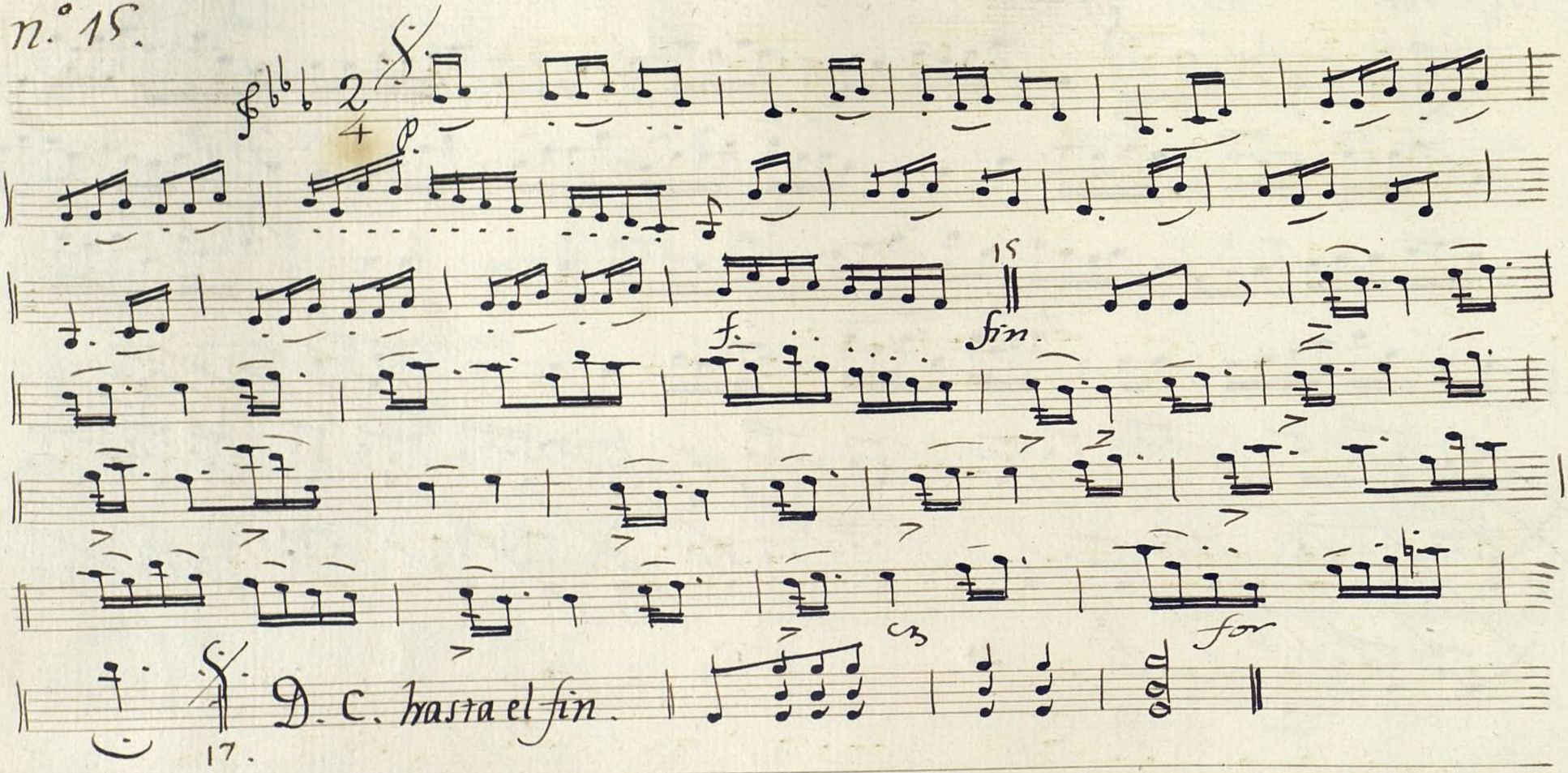

Ayuntamiento de Madrid

n.º 16

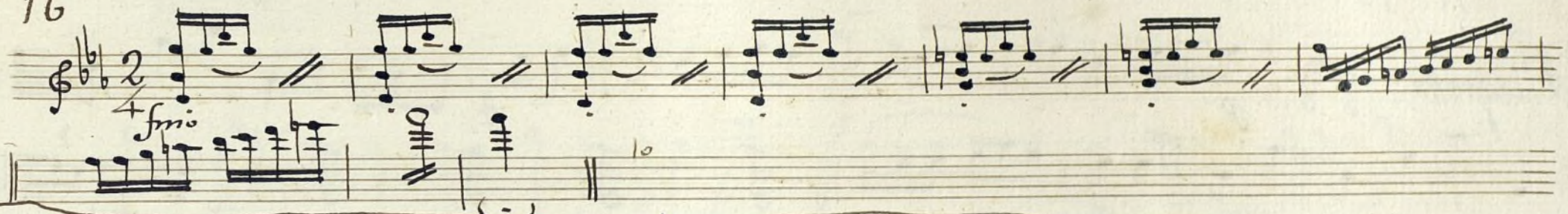

n.º 17.

Recit.do

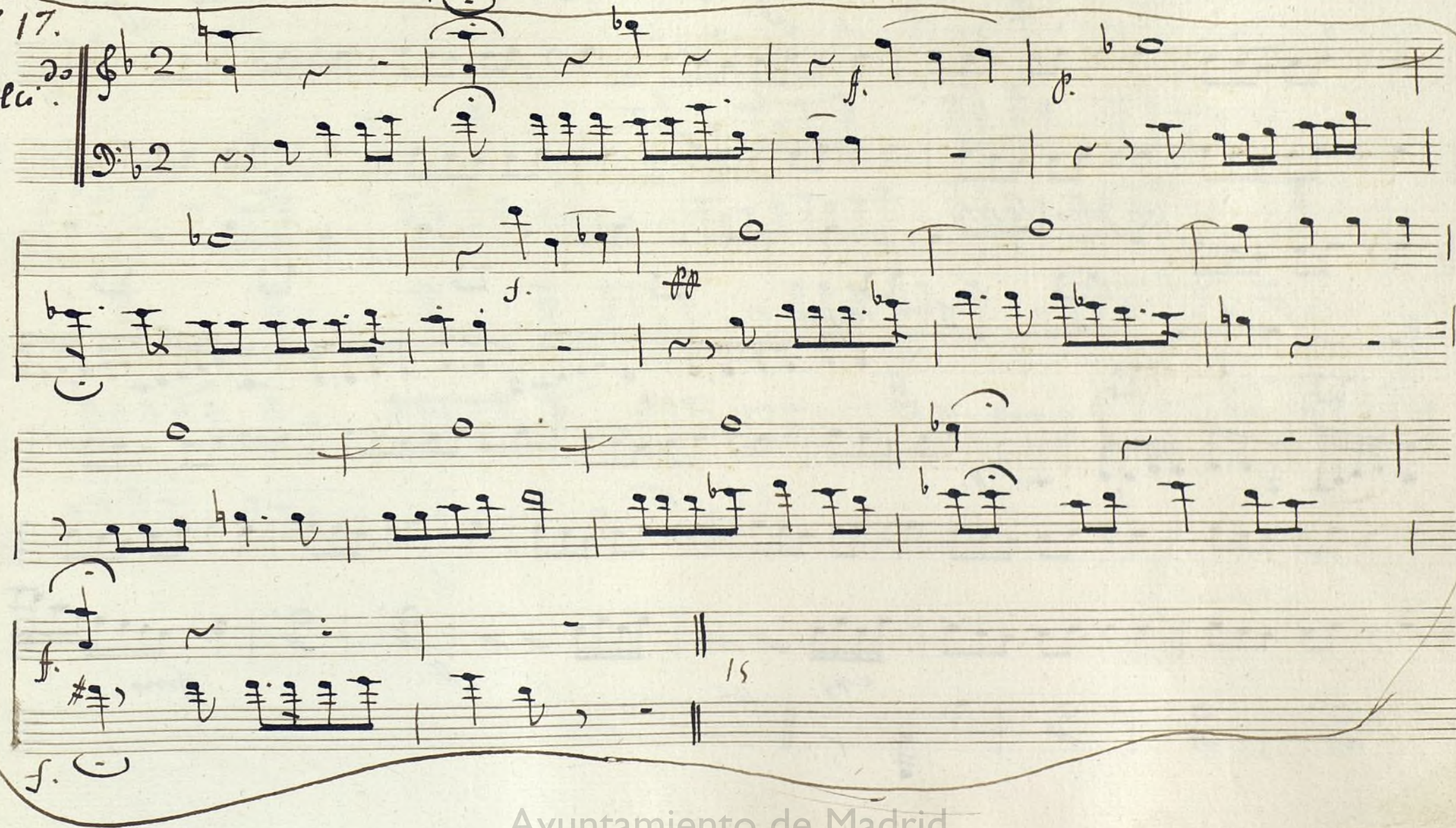

Ayuntamiento de Madrid

n.º 18.

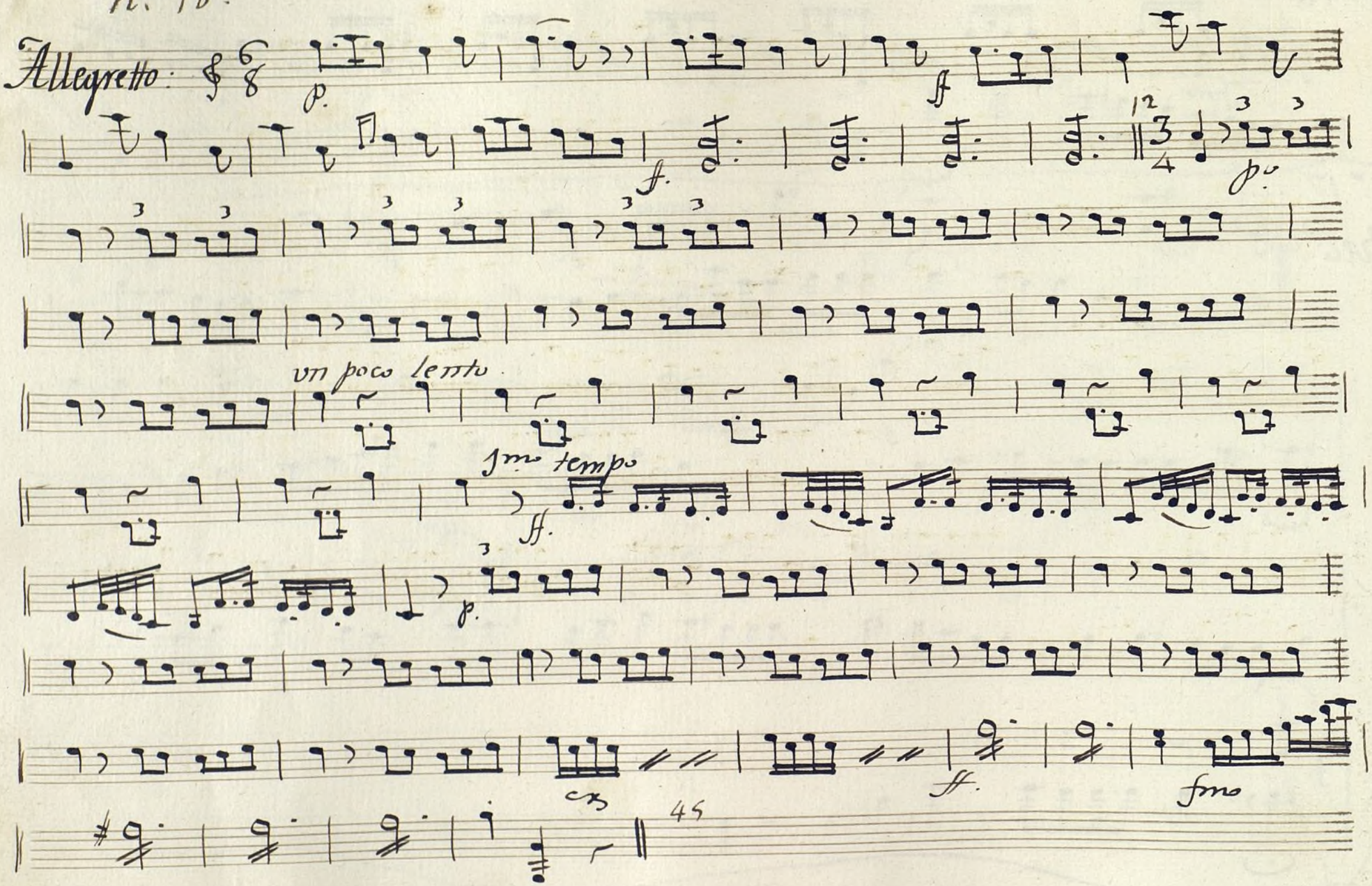

Ayuntamiento de Madrid

n.º 19.

Mod.to

p

p ff p ff

p. ff.

p. f.

fmo

f.

23. mas vivo

ff

23.

Ayuntamiento de Madrid

n.º 20.

Presto. ff.

17.

n.º 21.

ff.

Ayuntamiento de Madrid

mas vivo.

56

mas vivo.

25.

Ayuntamiento de Madrid

Acto Segundo. Nº 5.

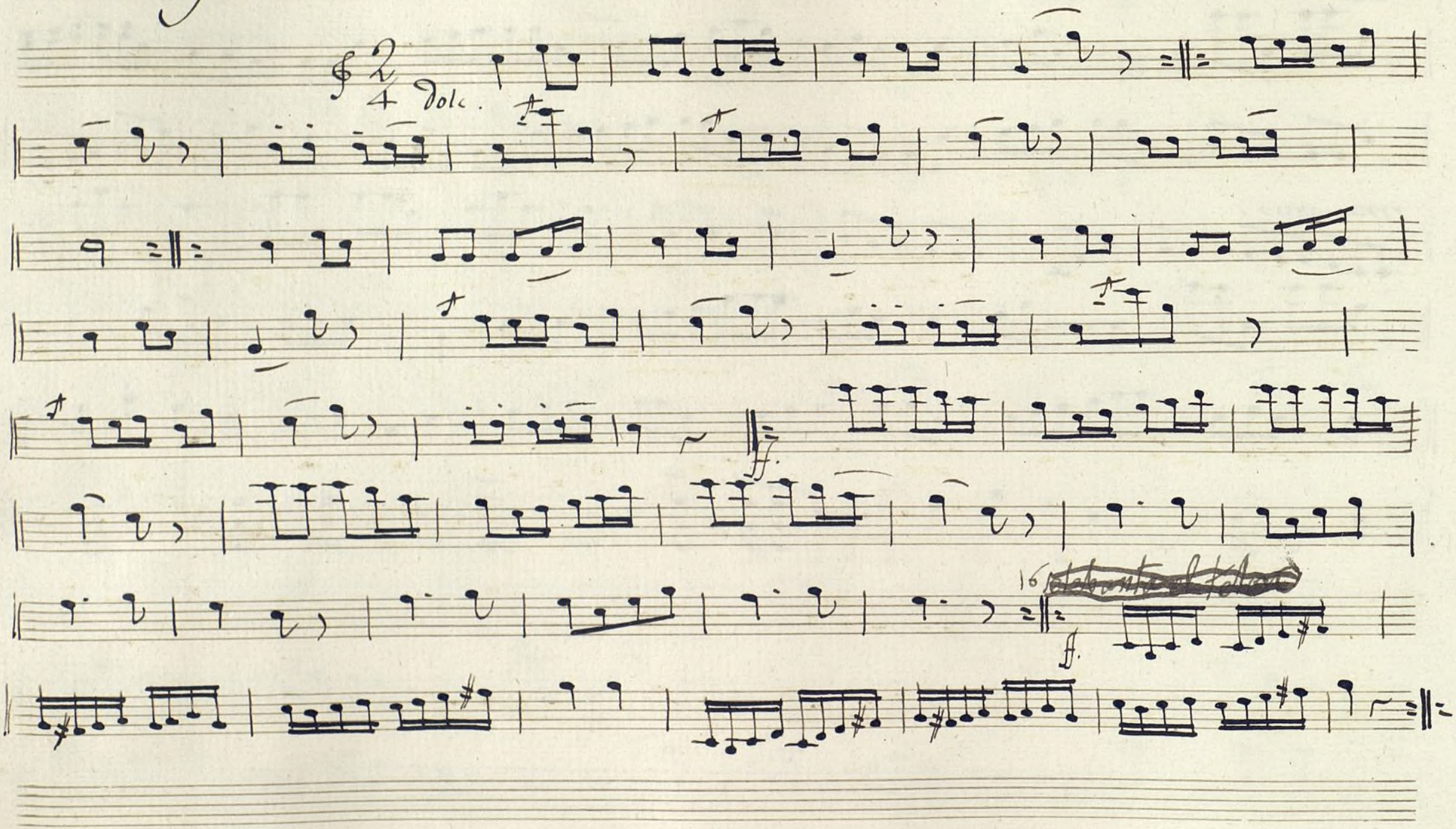

Ayuntamiento de Madrid

Viola.

Viola.

Dolc

v. o.

Ayuntamiento de Madrid

aqui se labanta el telon

Ayuntamiento de Madrid

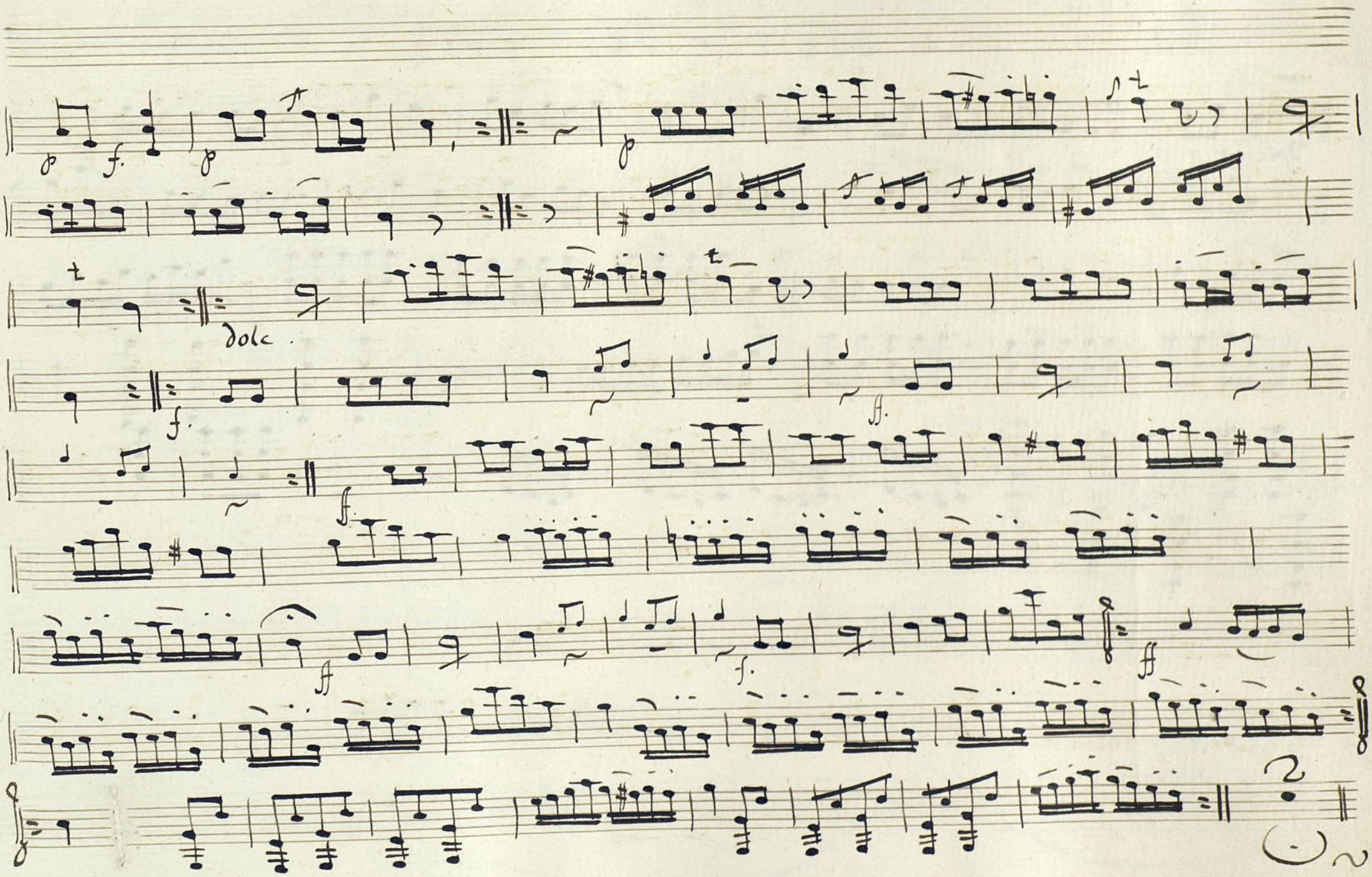

Ayuntamiento de Madrid

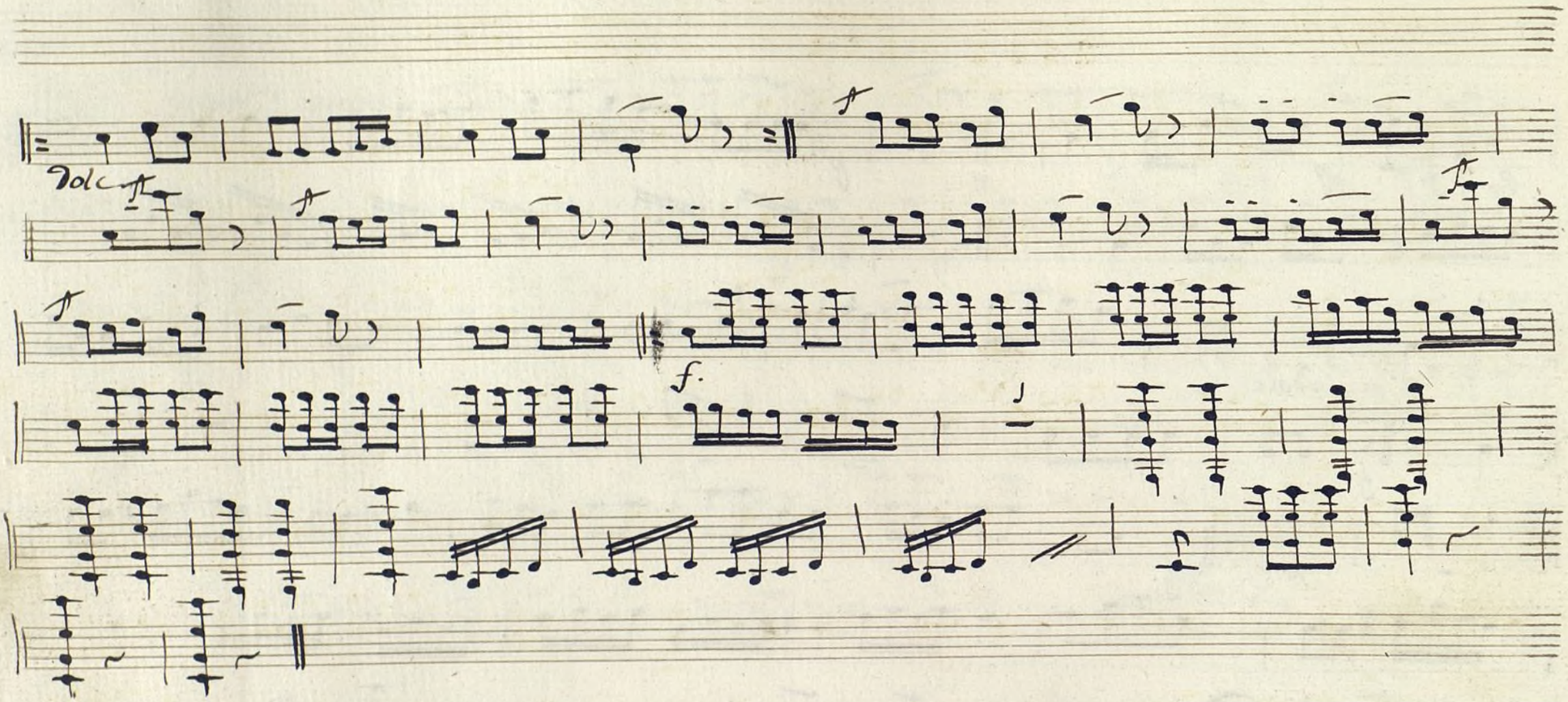

Ayuntamiento de Madrid

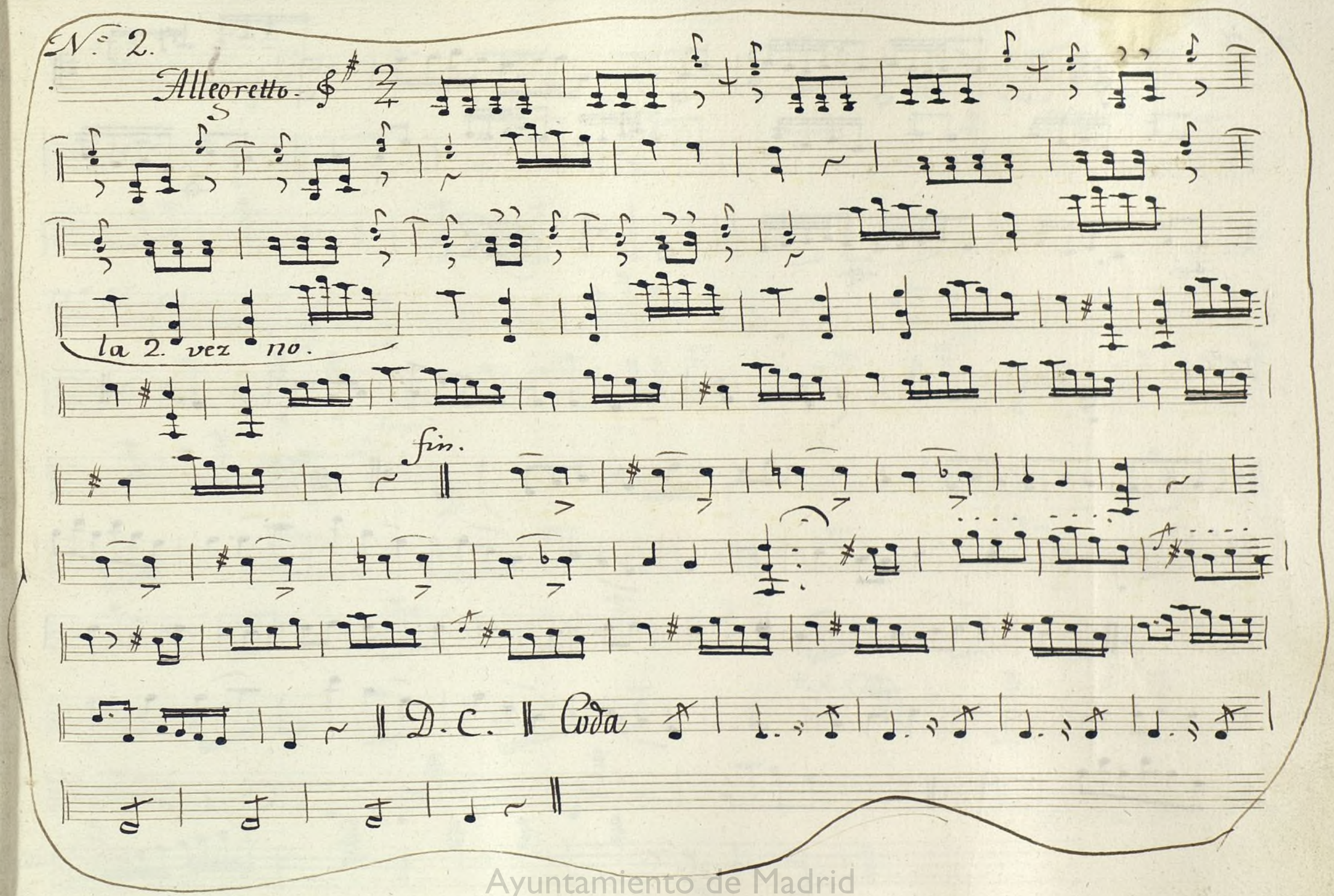

Ayuntamiento de Madrid

n.º 3.

n.º 4.

n.º 5.

Ayuntamiento de Madrid

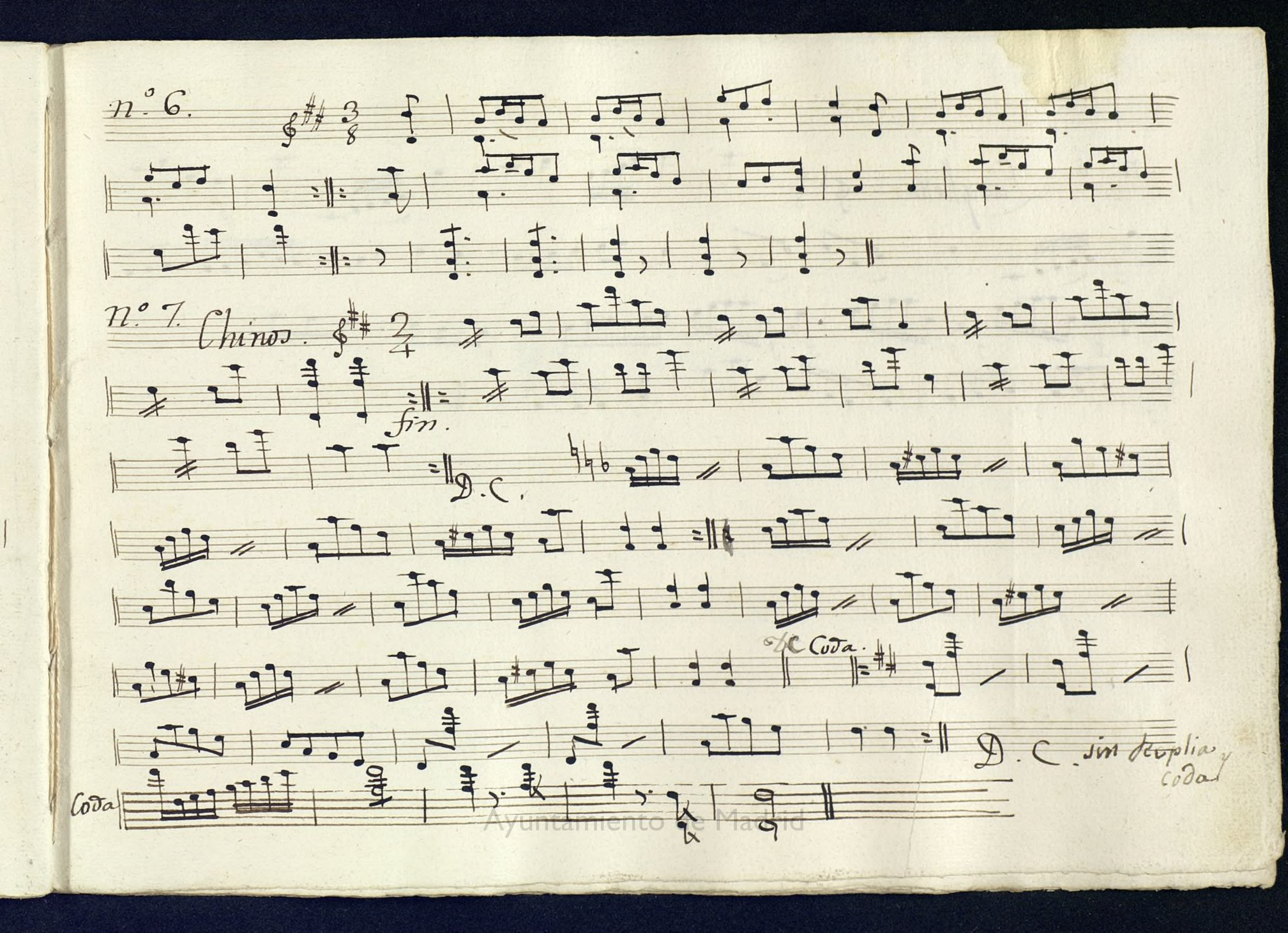

Ayuntamiento de Madrid

n.º 8. *Larghetto.*

Ayuntamiento de Madrid

Sigue Padedu

Ayuntamiento de Madrid

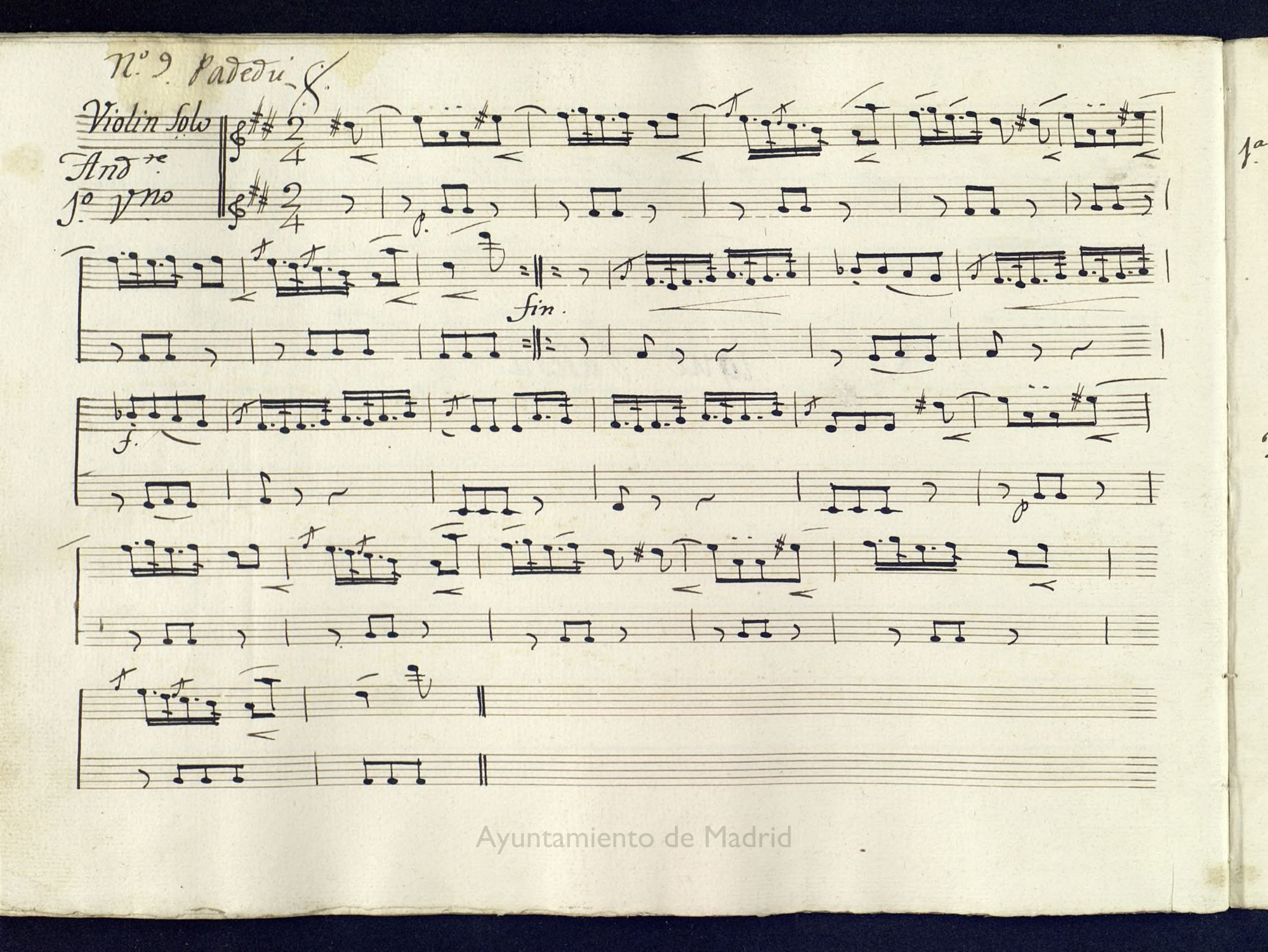

Ayuntamiento de Madrid

1.a Vn.

S. tema D.C. hasta el fin.

2. Vn.

D.C. S. tema hasta el fin.

Ayuntamiento de Madrid

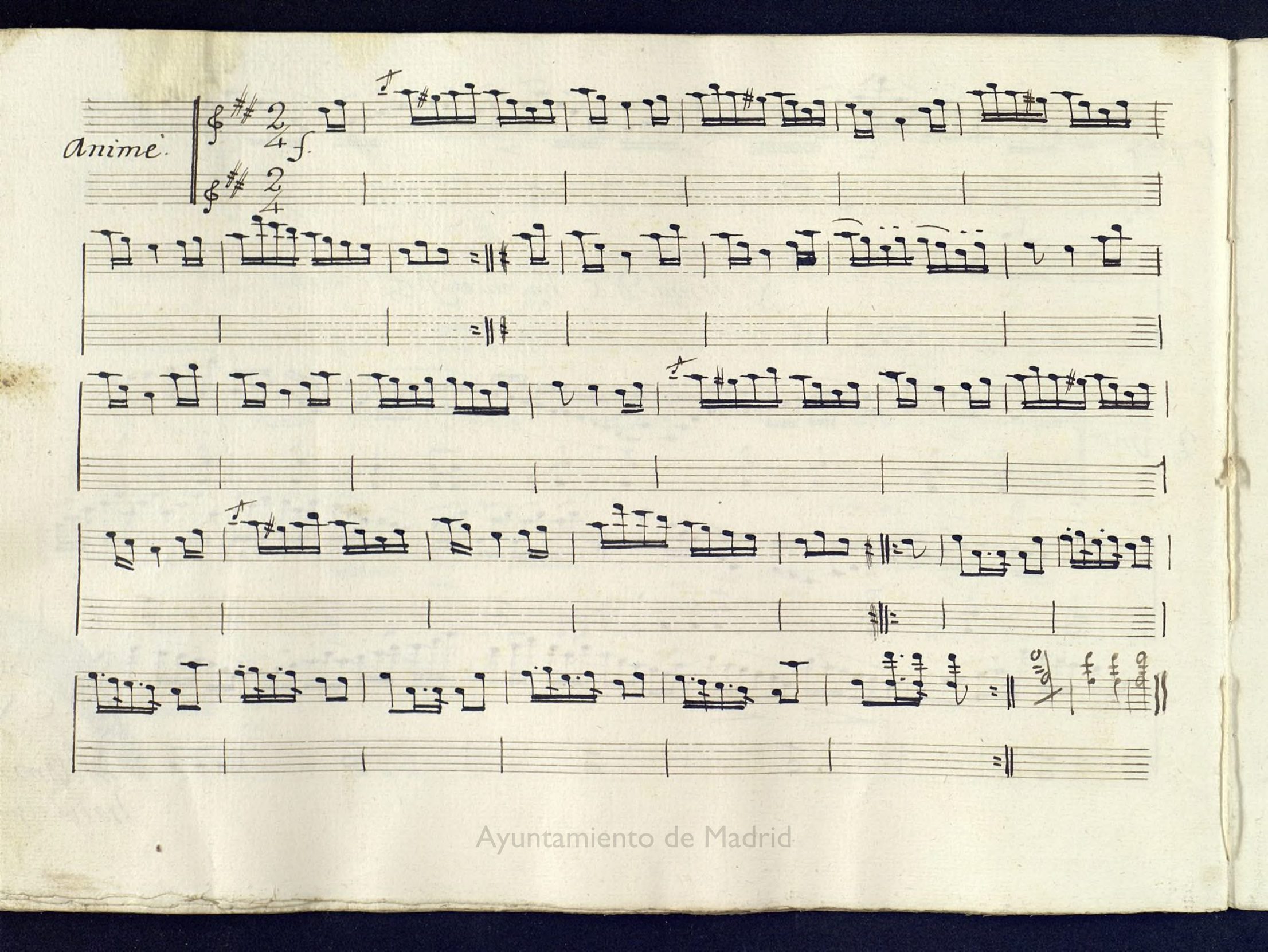

Ayuntamiento de Madrid

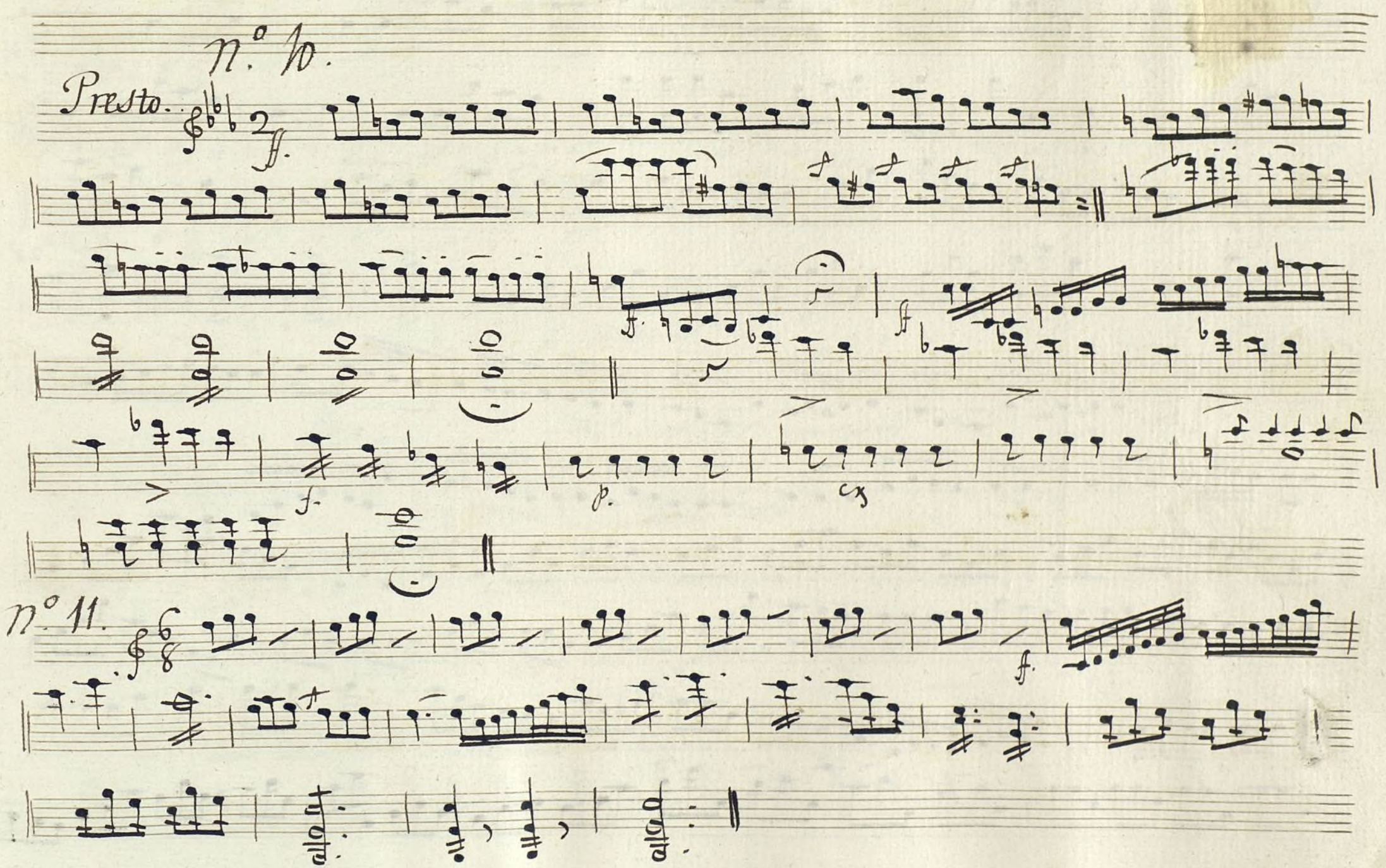

Ayuntamiento de Madrid

N. 12.

ff

26

N. 13.

fmo

Ayuntamiento de Madrid

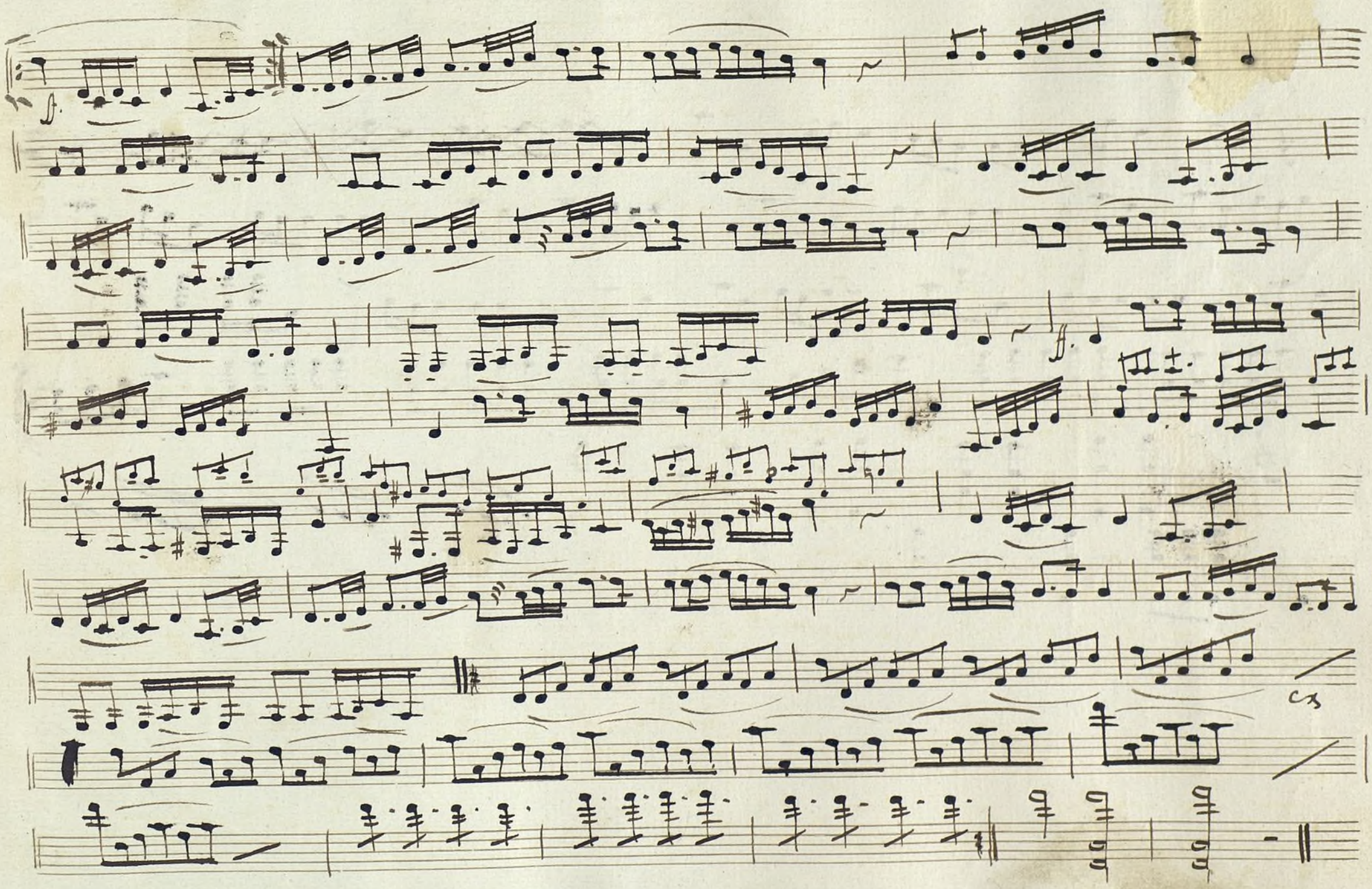

Ayuntamiento de Madrid

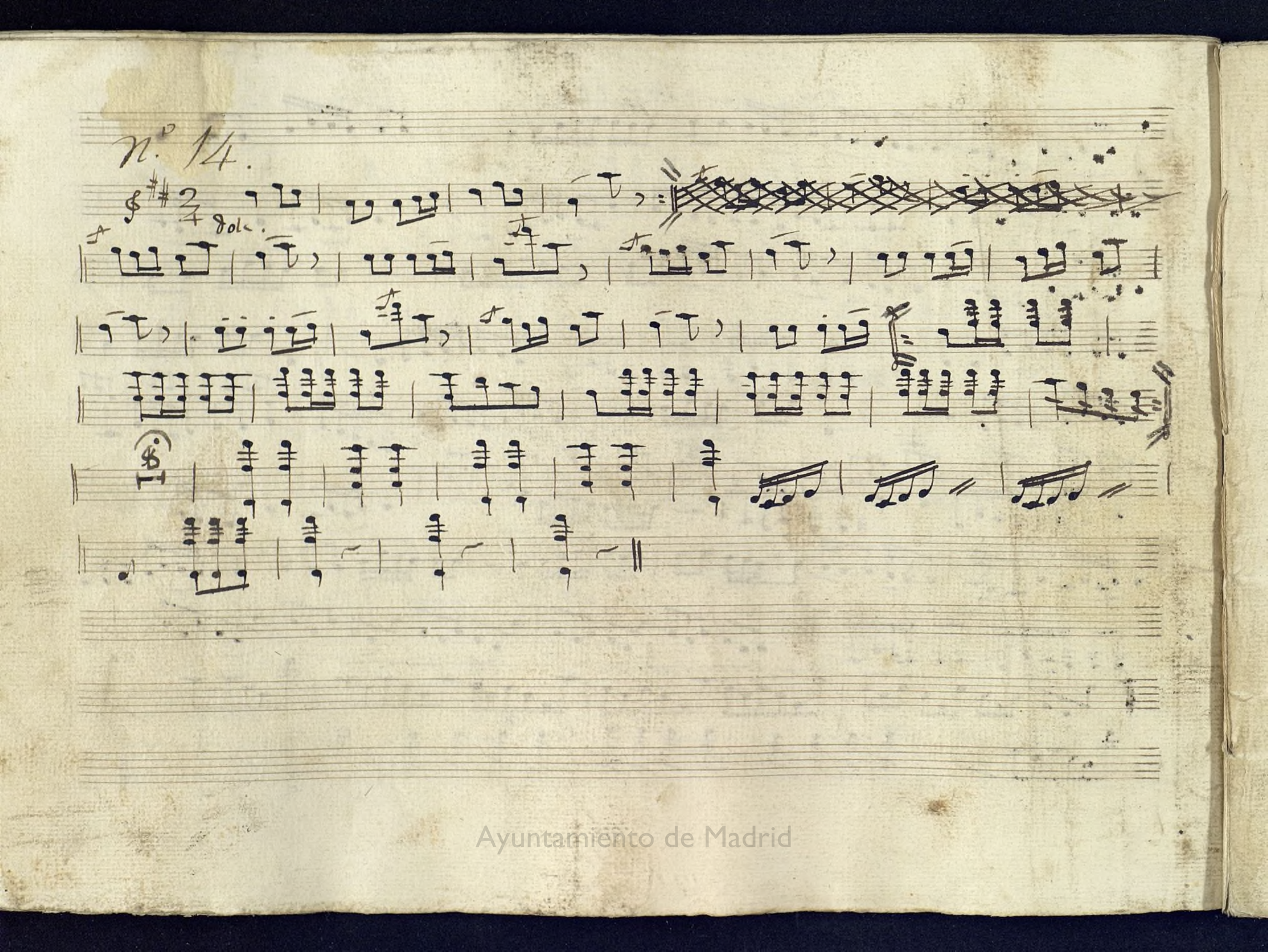

Ayuntamiento de Madrid

Mus 610-4

D. al

Violino 1.o

Vaile

Ayuntamiento de Madrid

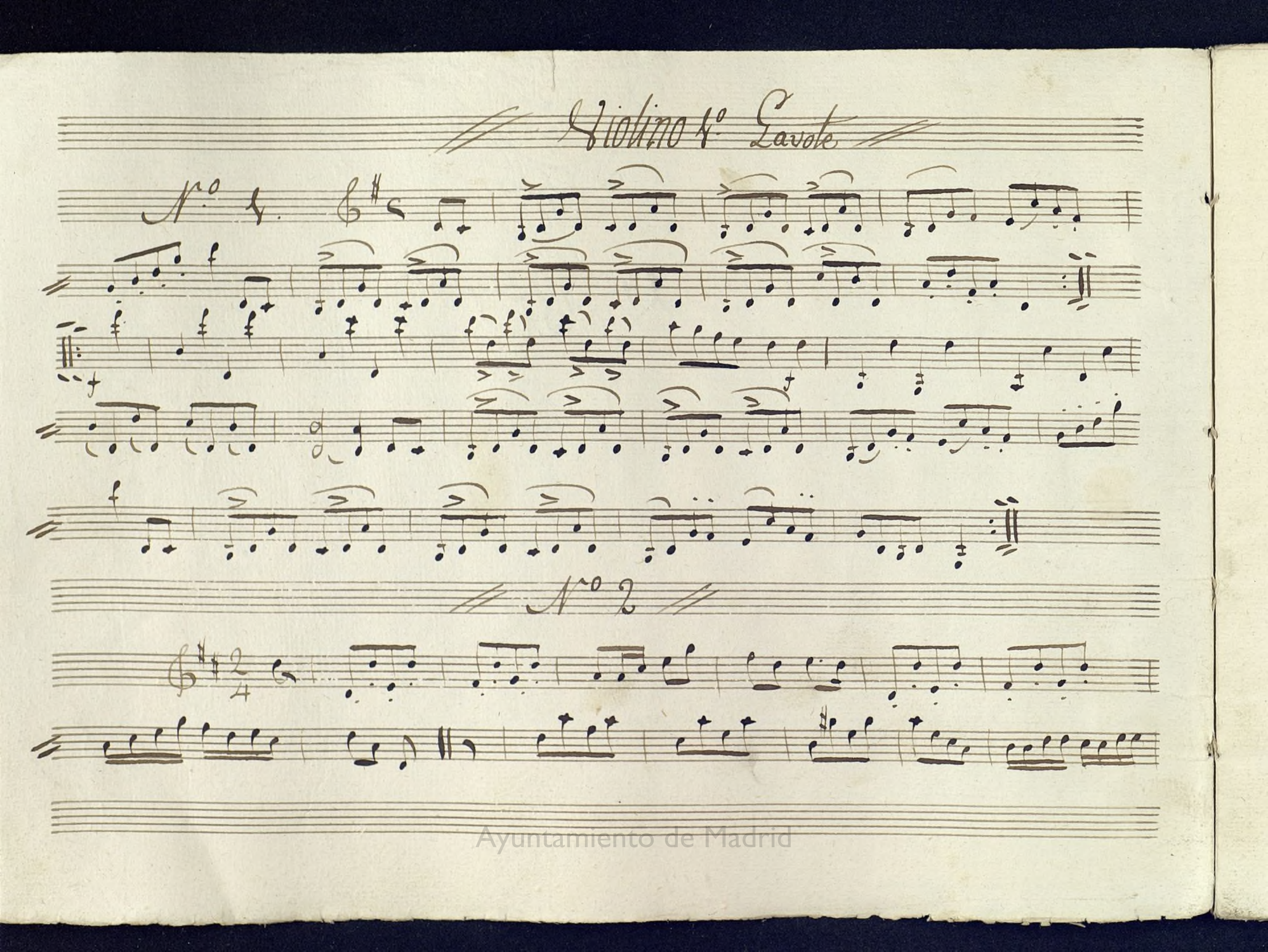

Ayuntamiento de Madrid

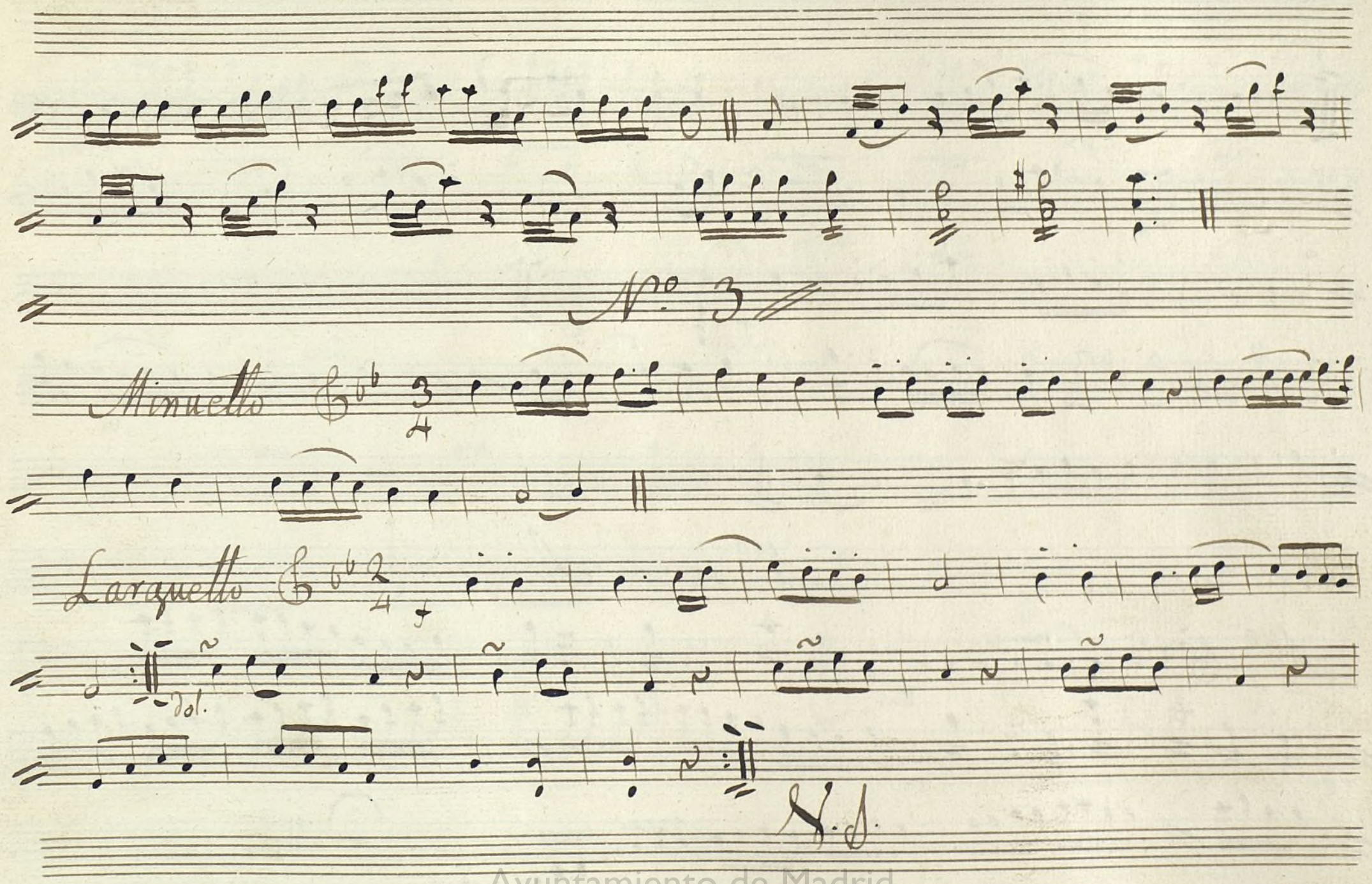

Ayuntamiento de Madrid

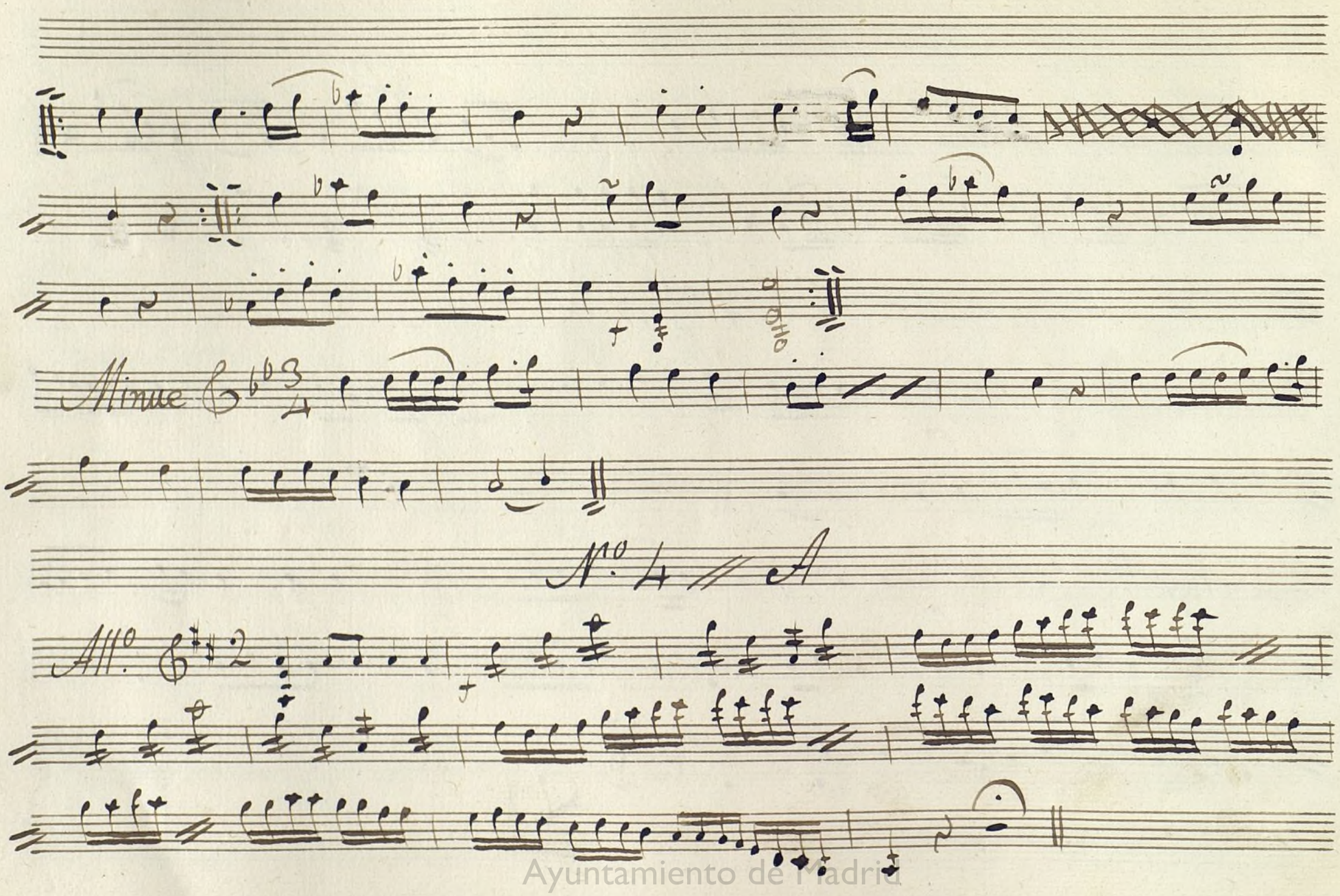

Ayuntamiento de Madrid

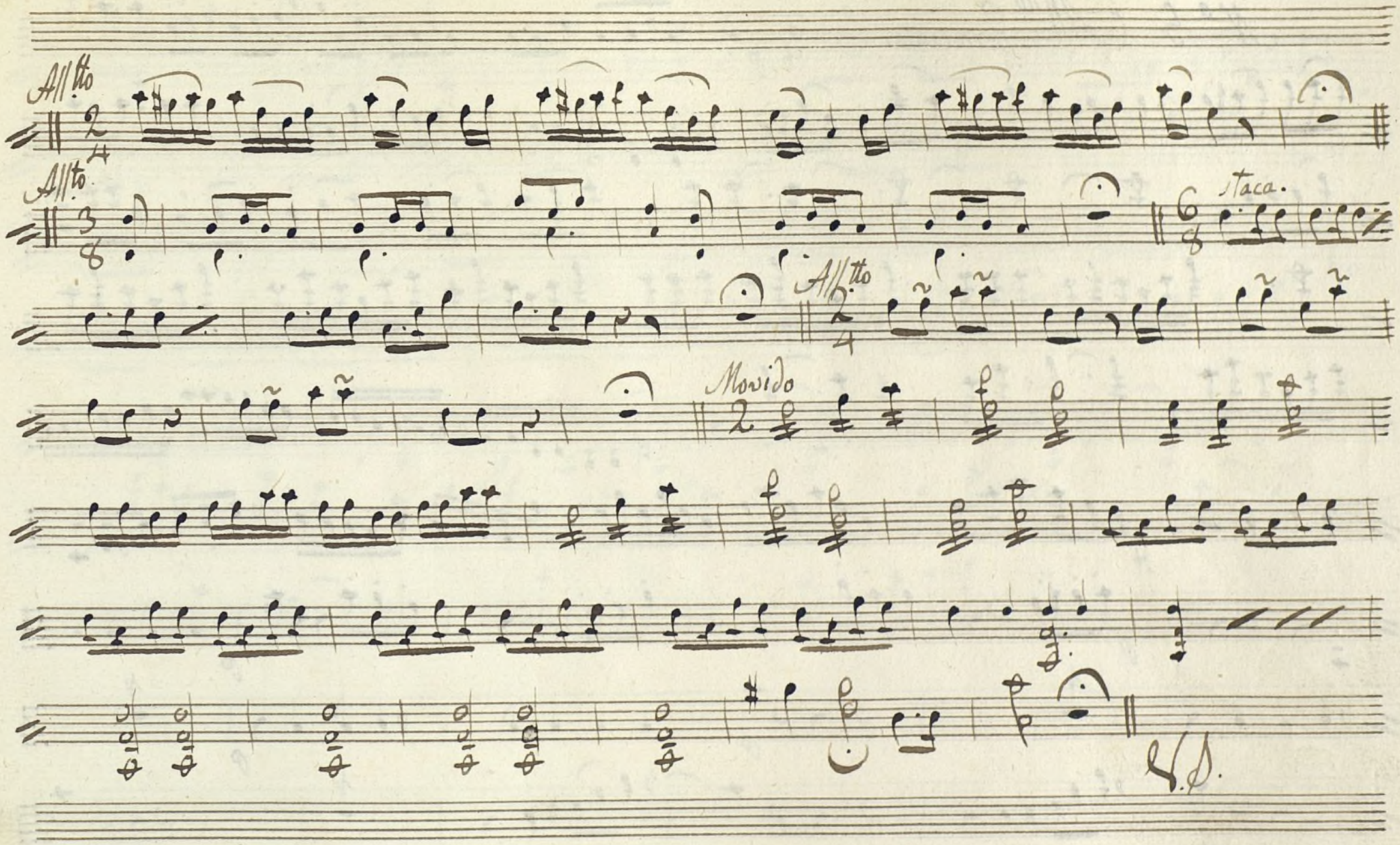

Ayuntamiento de Madrid

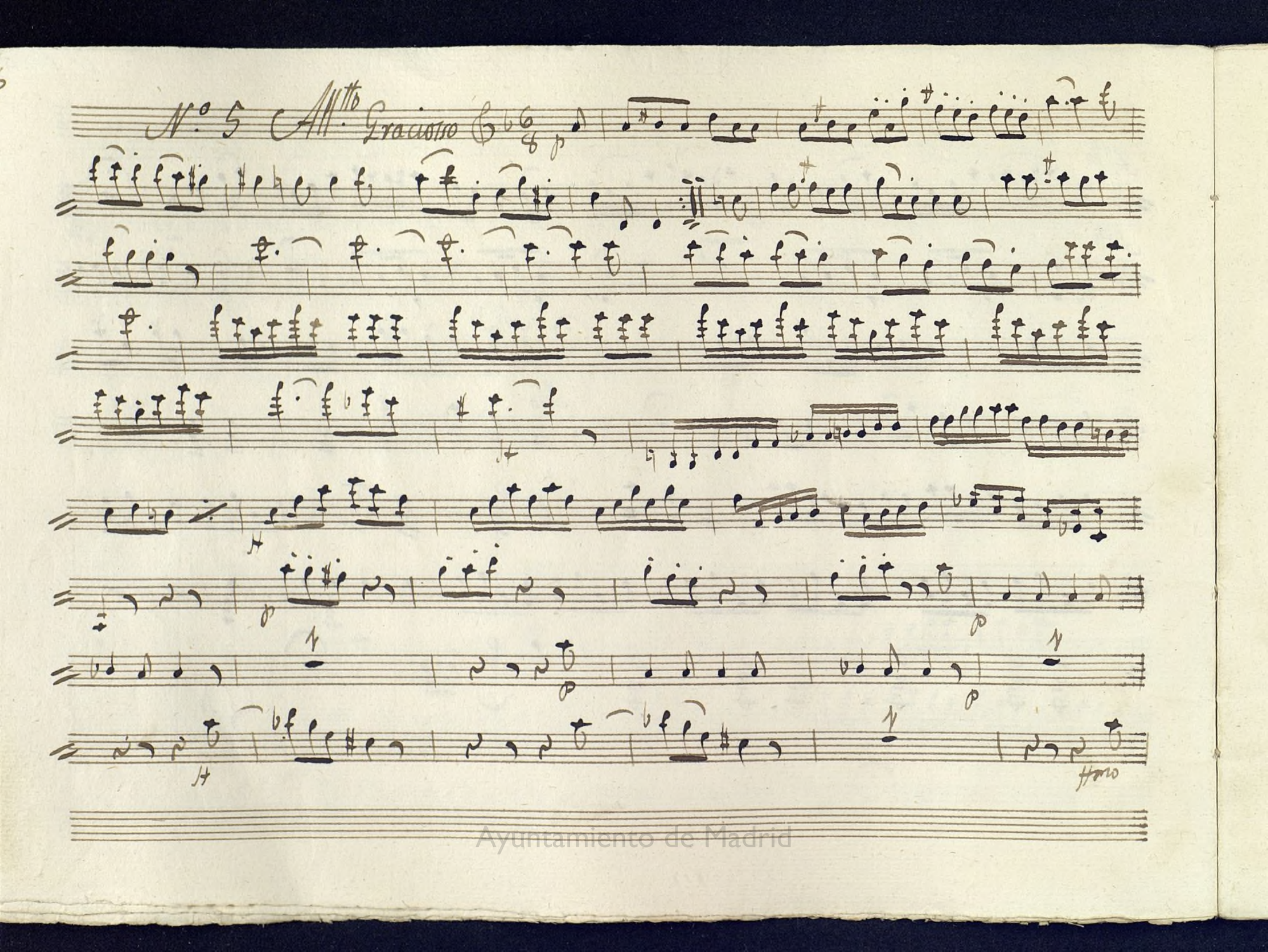

Ayuntamiento de Madrid

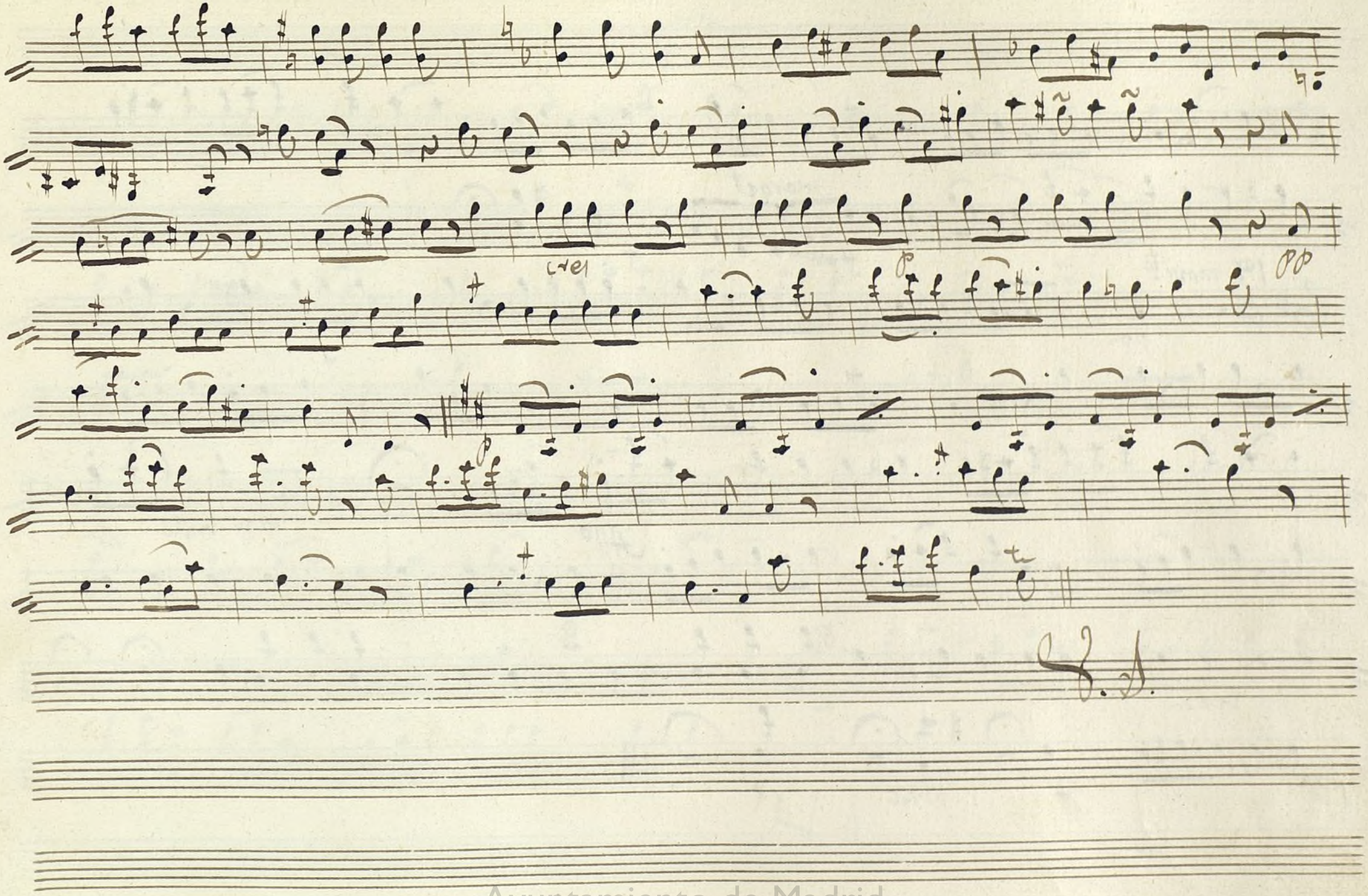

Ayuntamiento de Madrid

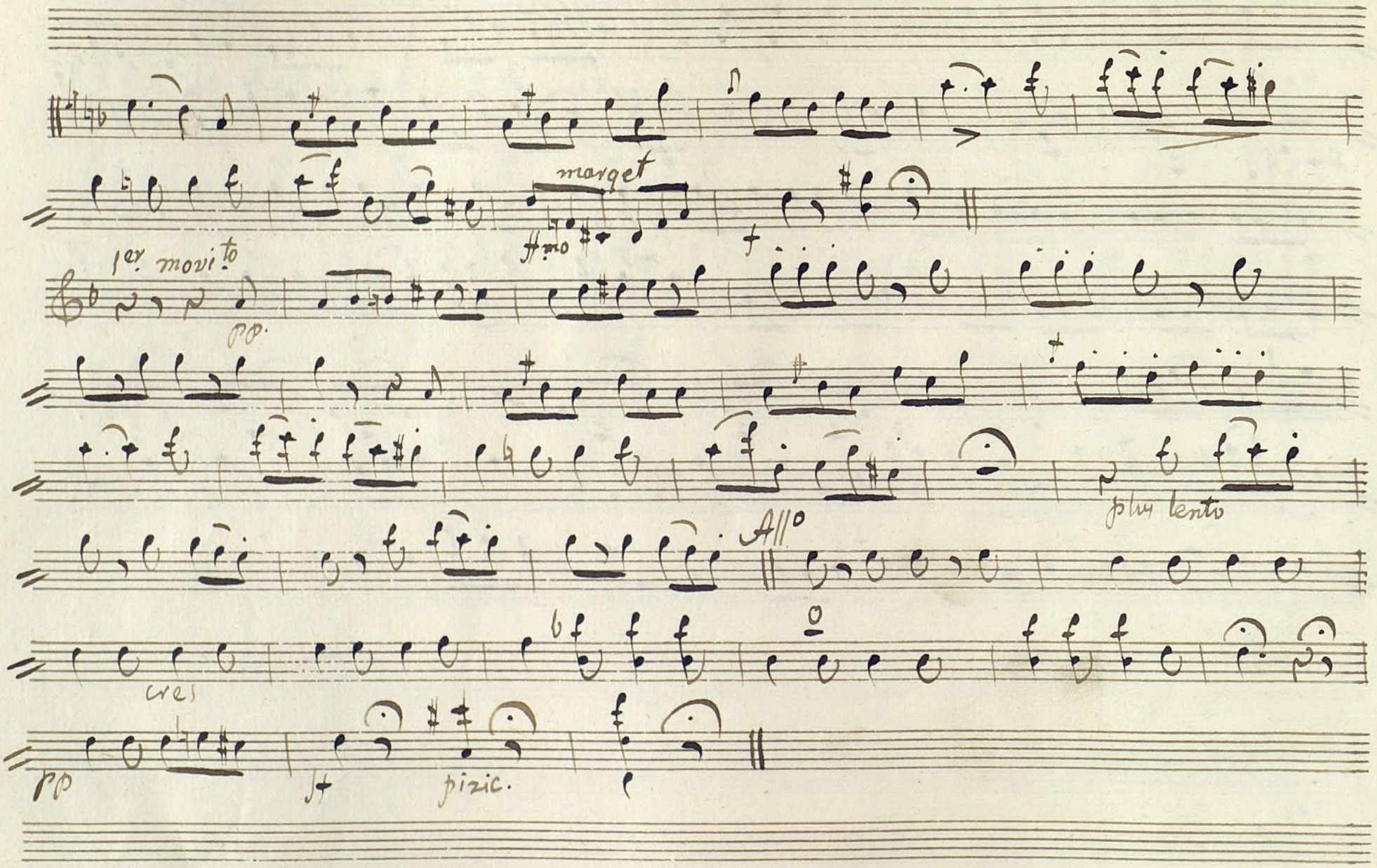

Ayuntamiento de Madrid

N.º 6.

Rondo

Ayuntamiento de Madrid

Stac.

pp

pp

(re)

Adagio

Ayuntamiento de Madrid

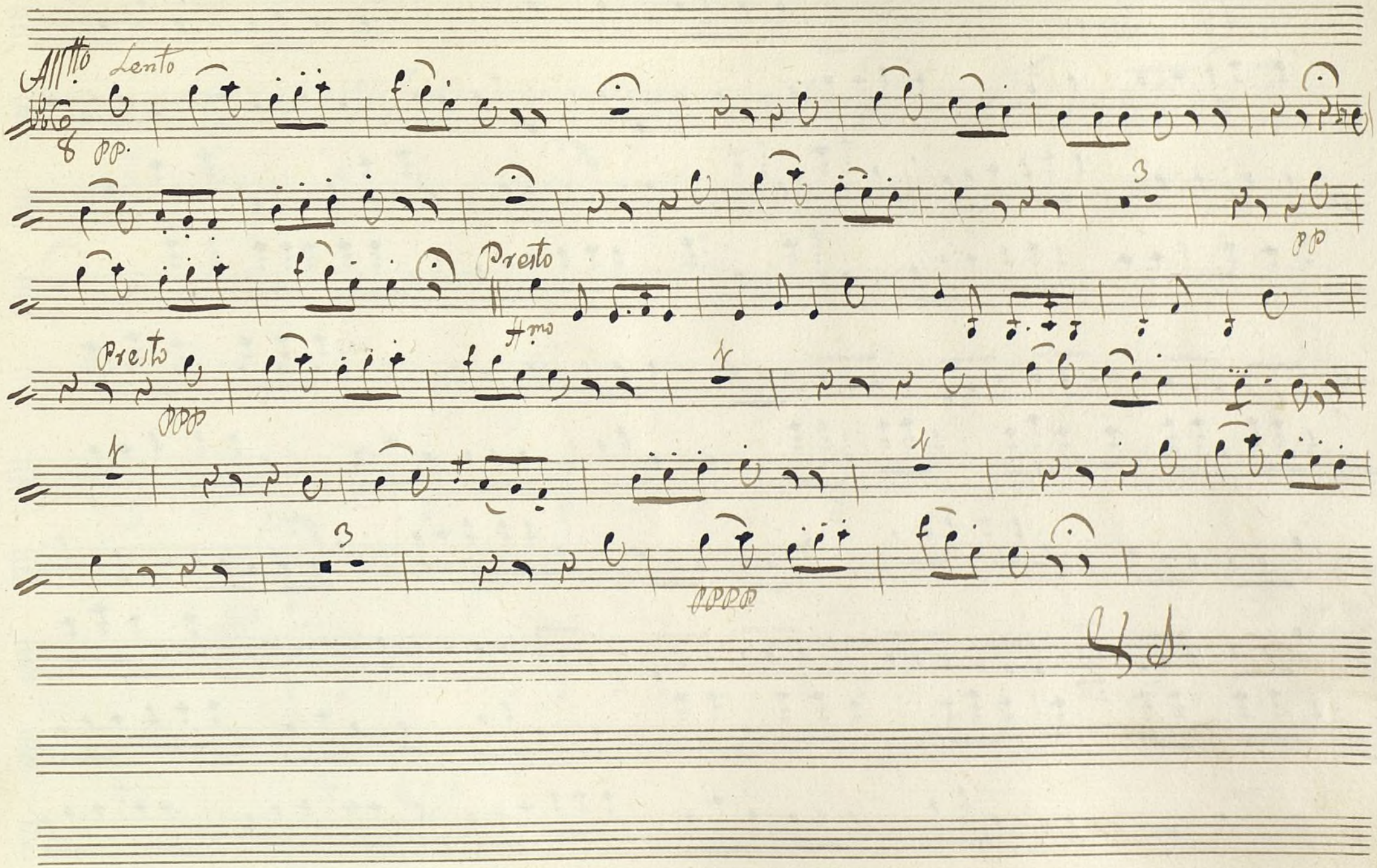

Ayuntamiento de Madrid

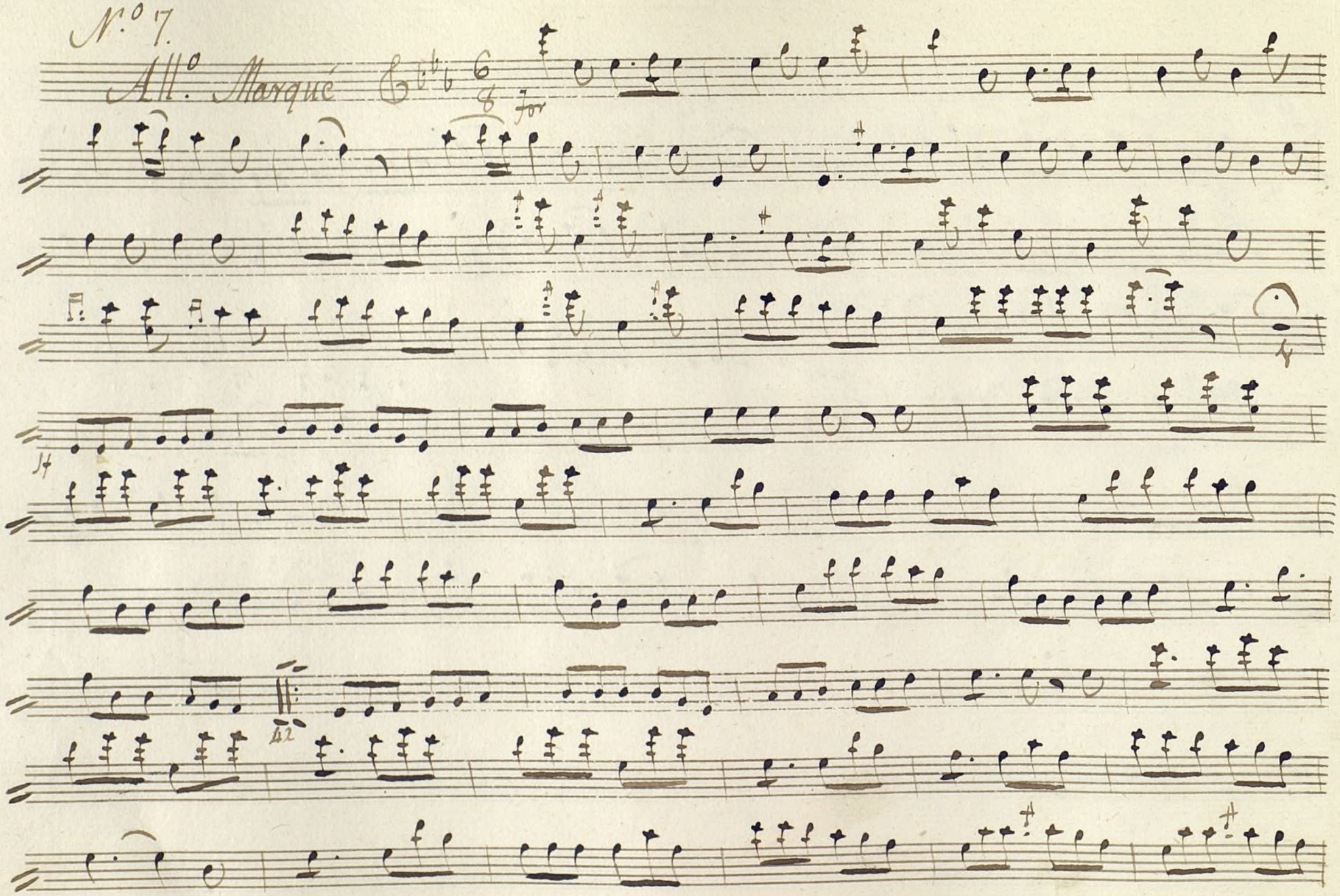

Ayuntamiento de Madrid

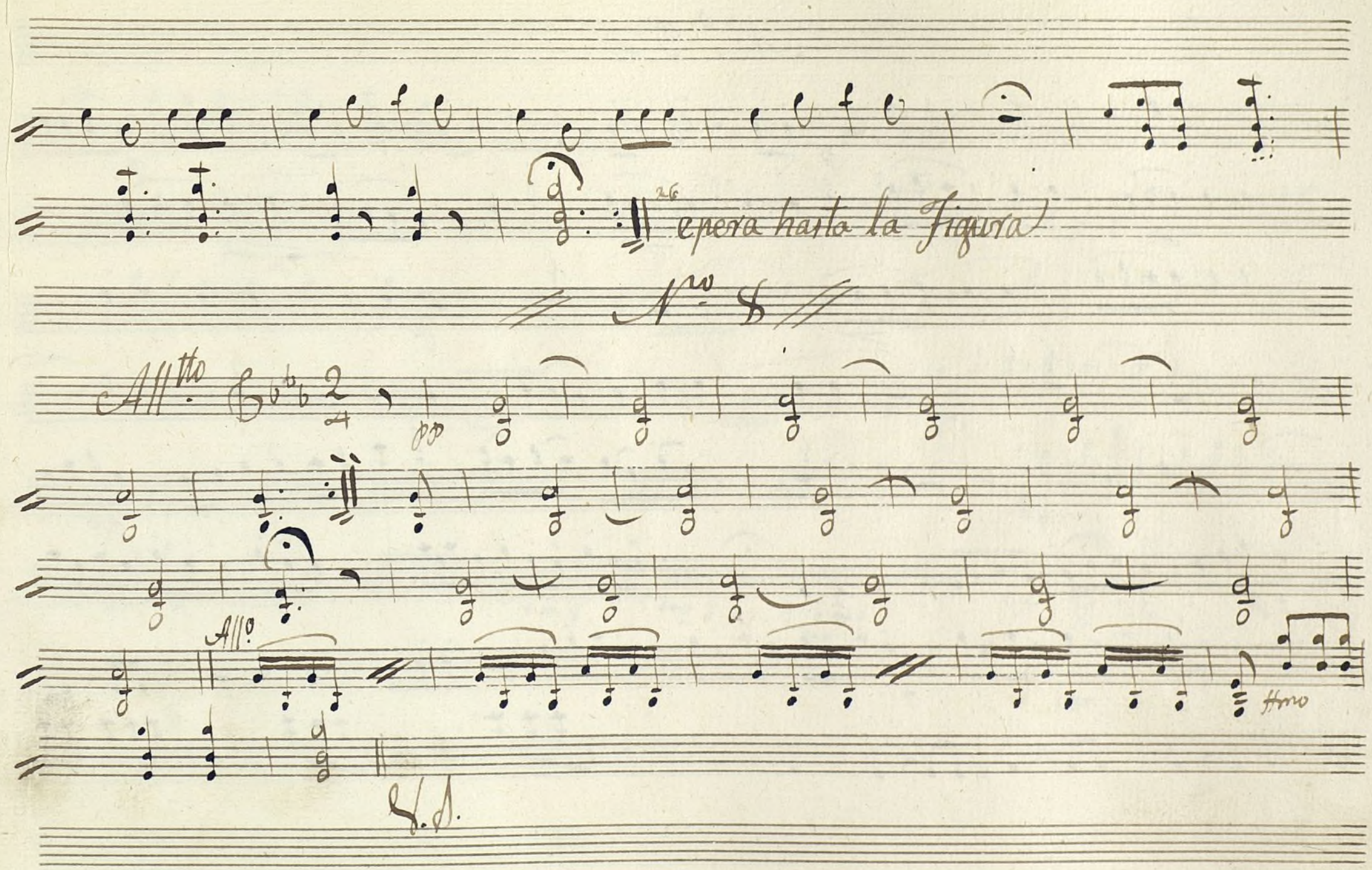

Ayuntamiento de Madrid

N.º 9

All.º Mod.to

Ayuntamiento de Madrid

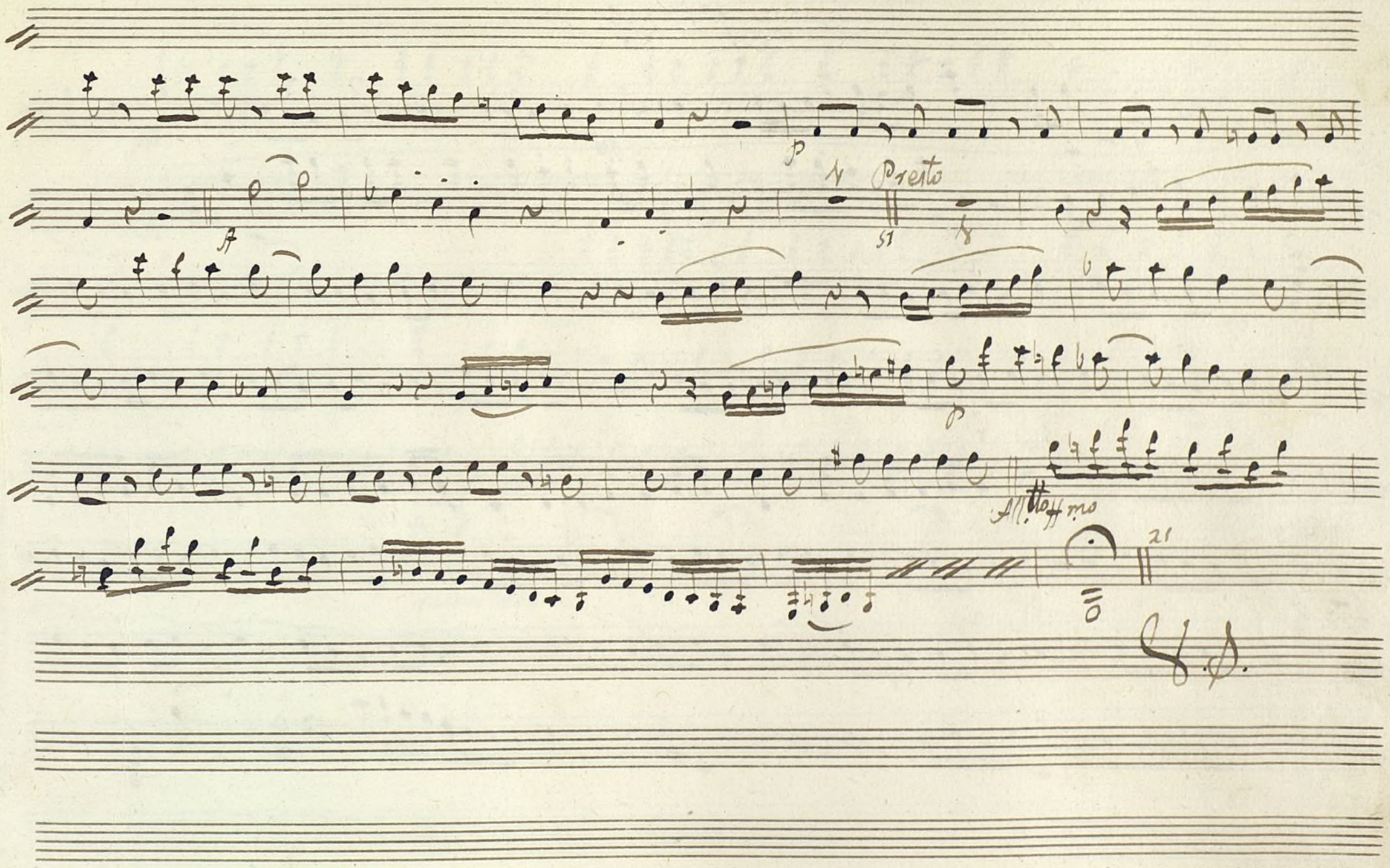

Ayuntamiento de Madrid

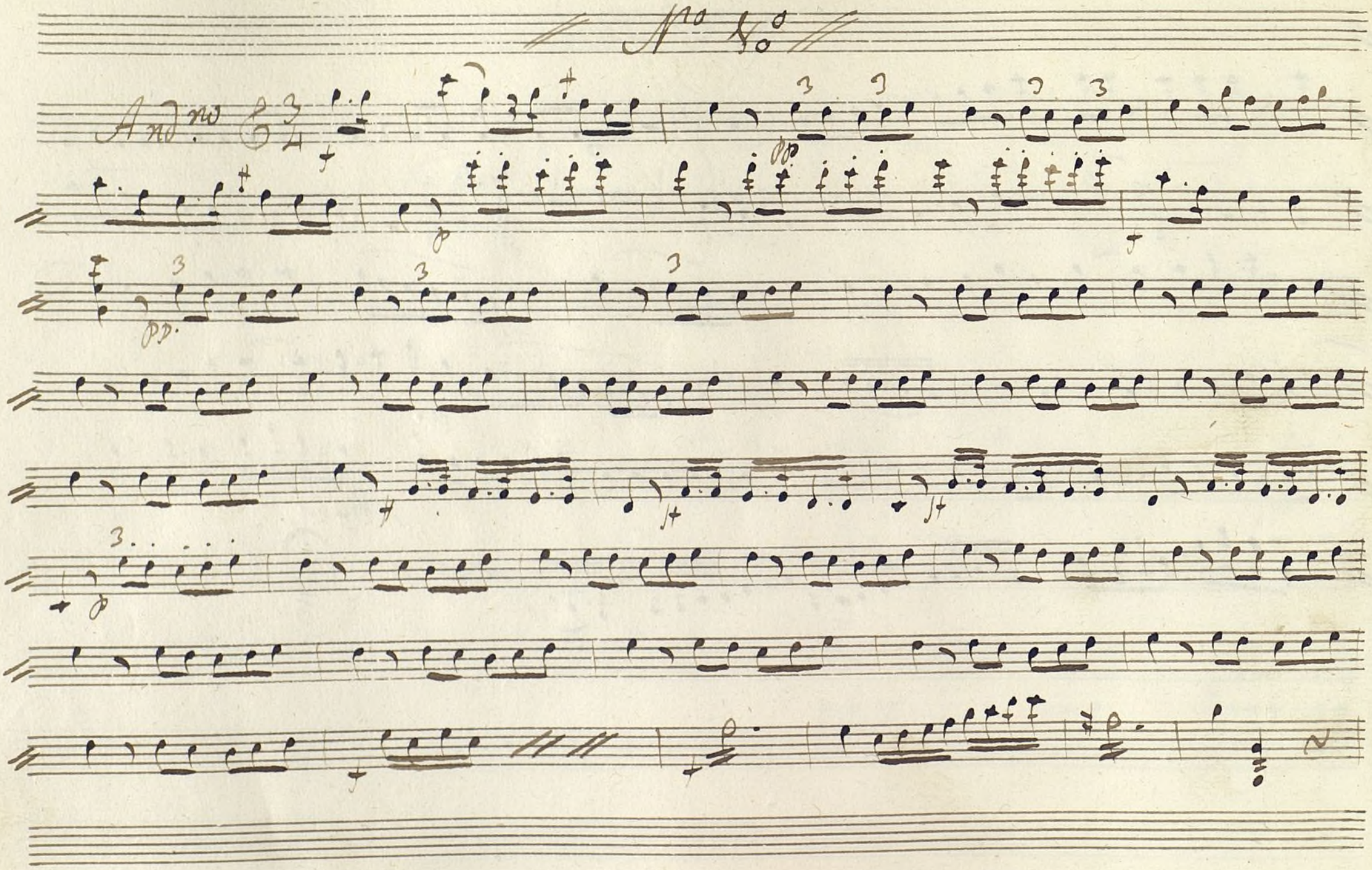

Ayuntamiento de Madrid

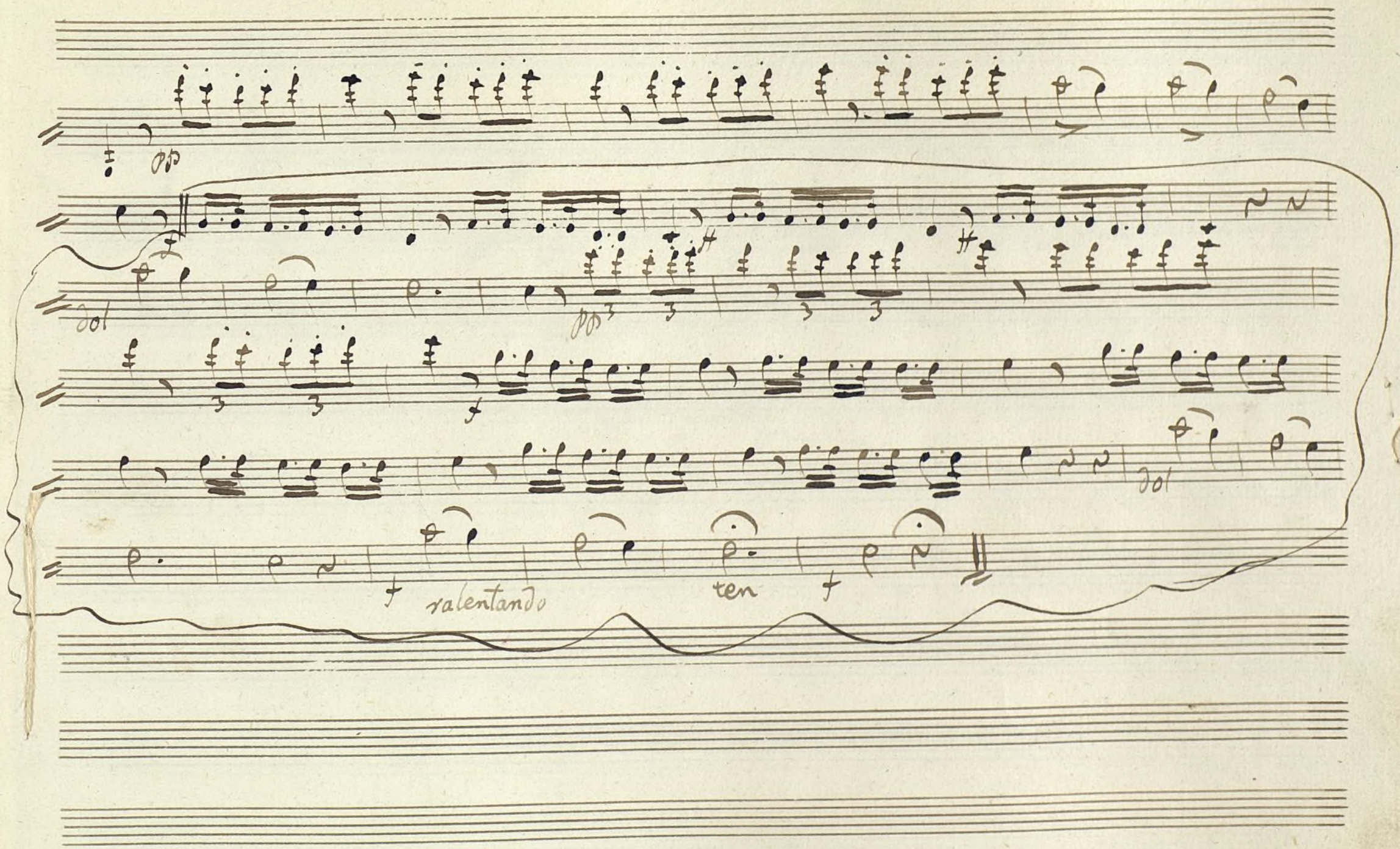

Ayuntamiento de Madrid

Nº 88

Allº

Fin

33

25.

D.C. asta al Fin

V.S.

Ayuntamiento de Madrid

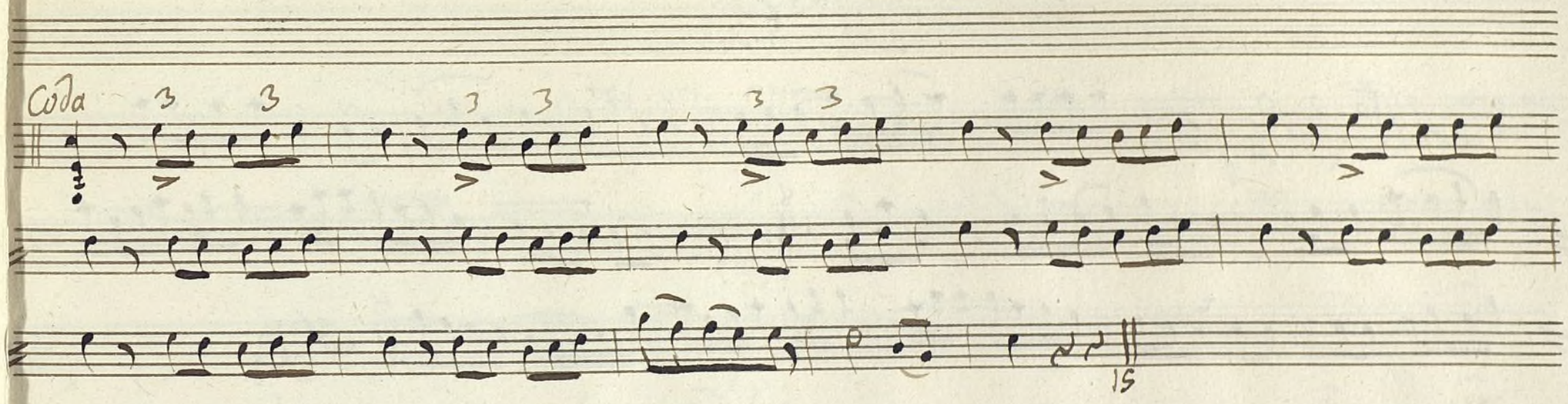

Nº 12 Fandango

8.S.

Ayuntamiento de Madrid

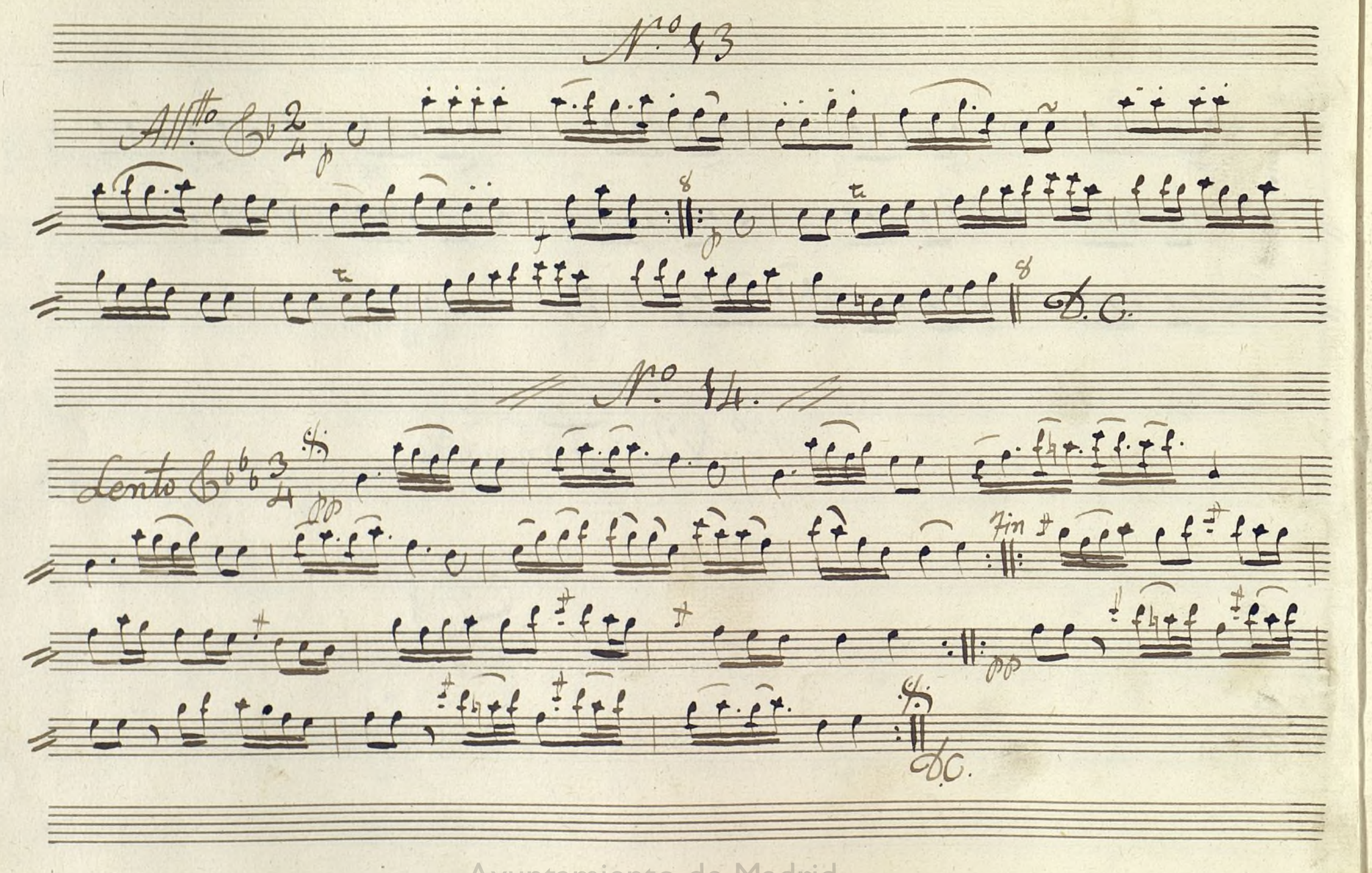

Ayuntamiento de Madrid

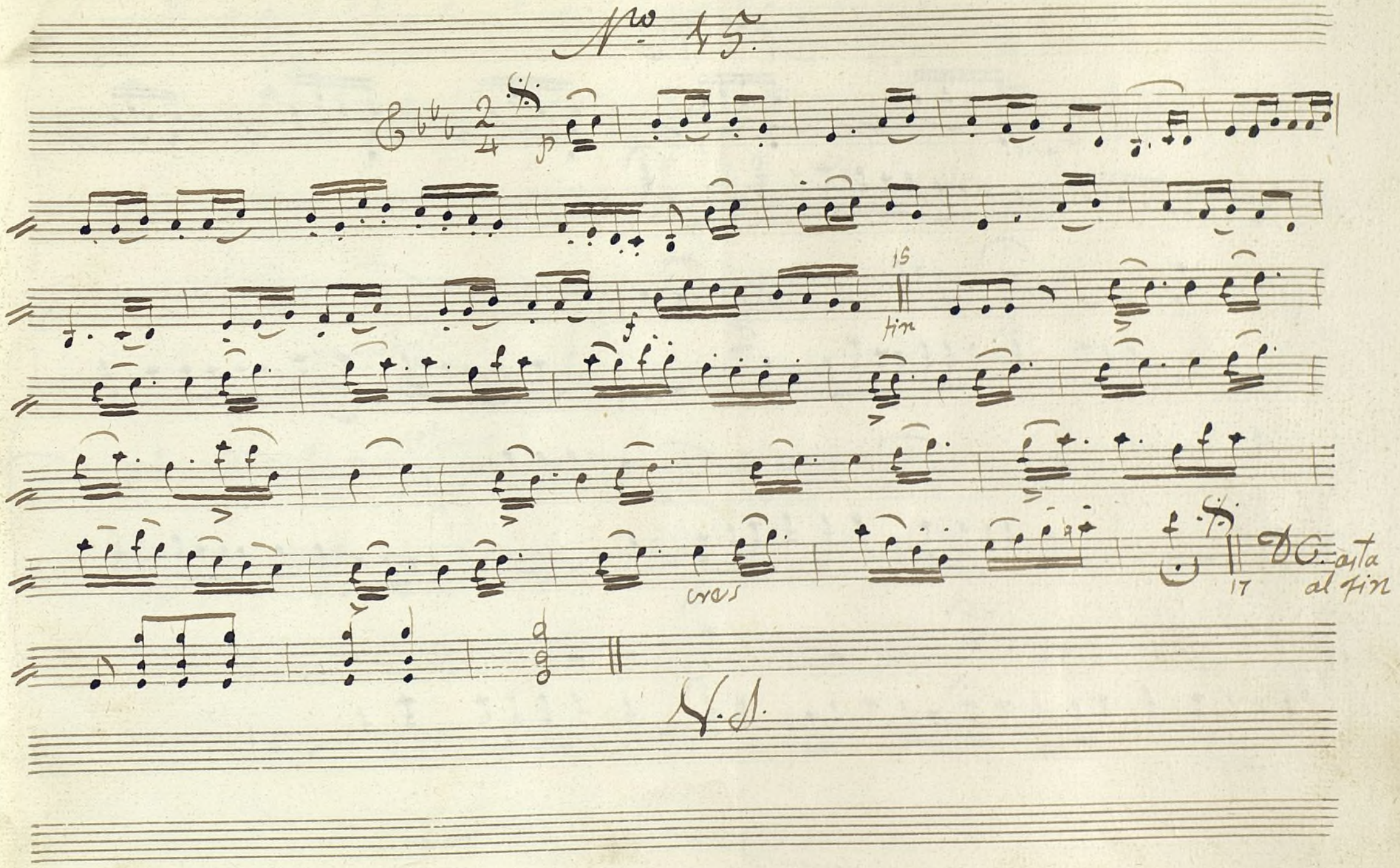

Ayuntamiento de Madrid

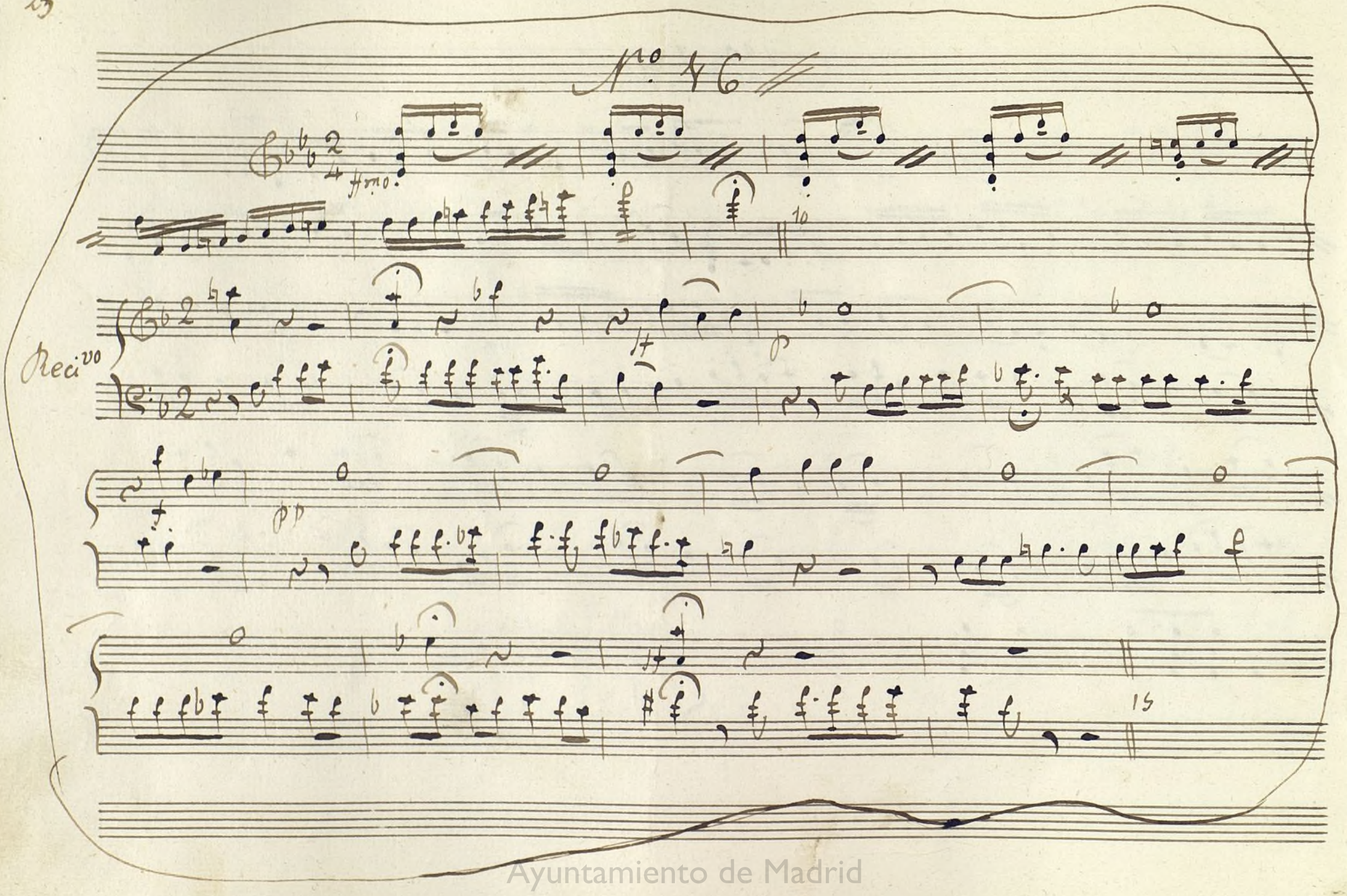

Ayuntamiento de Madrid

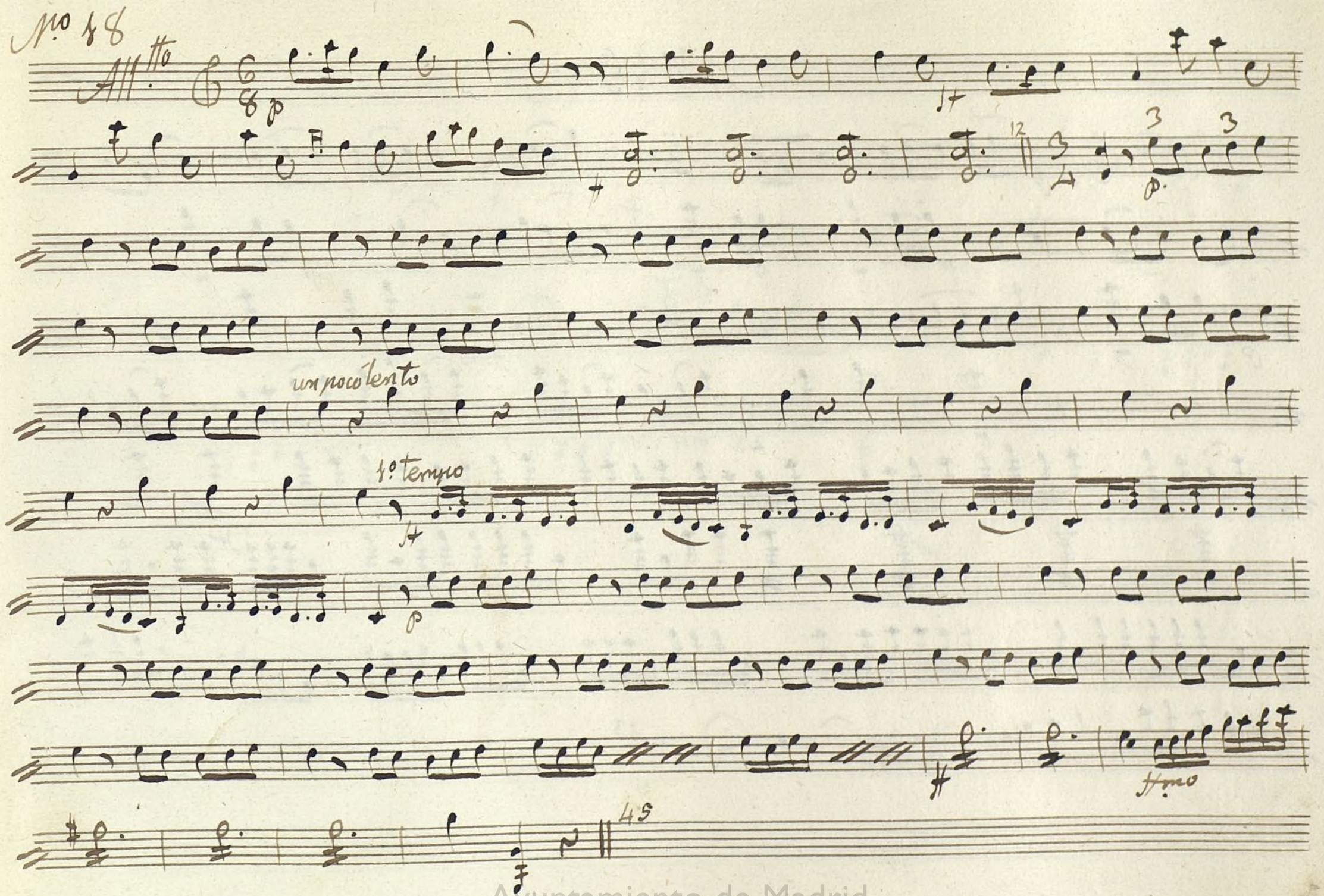

Ayuntamiento de Madrid

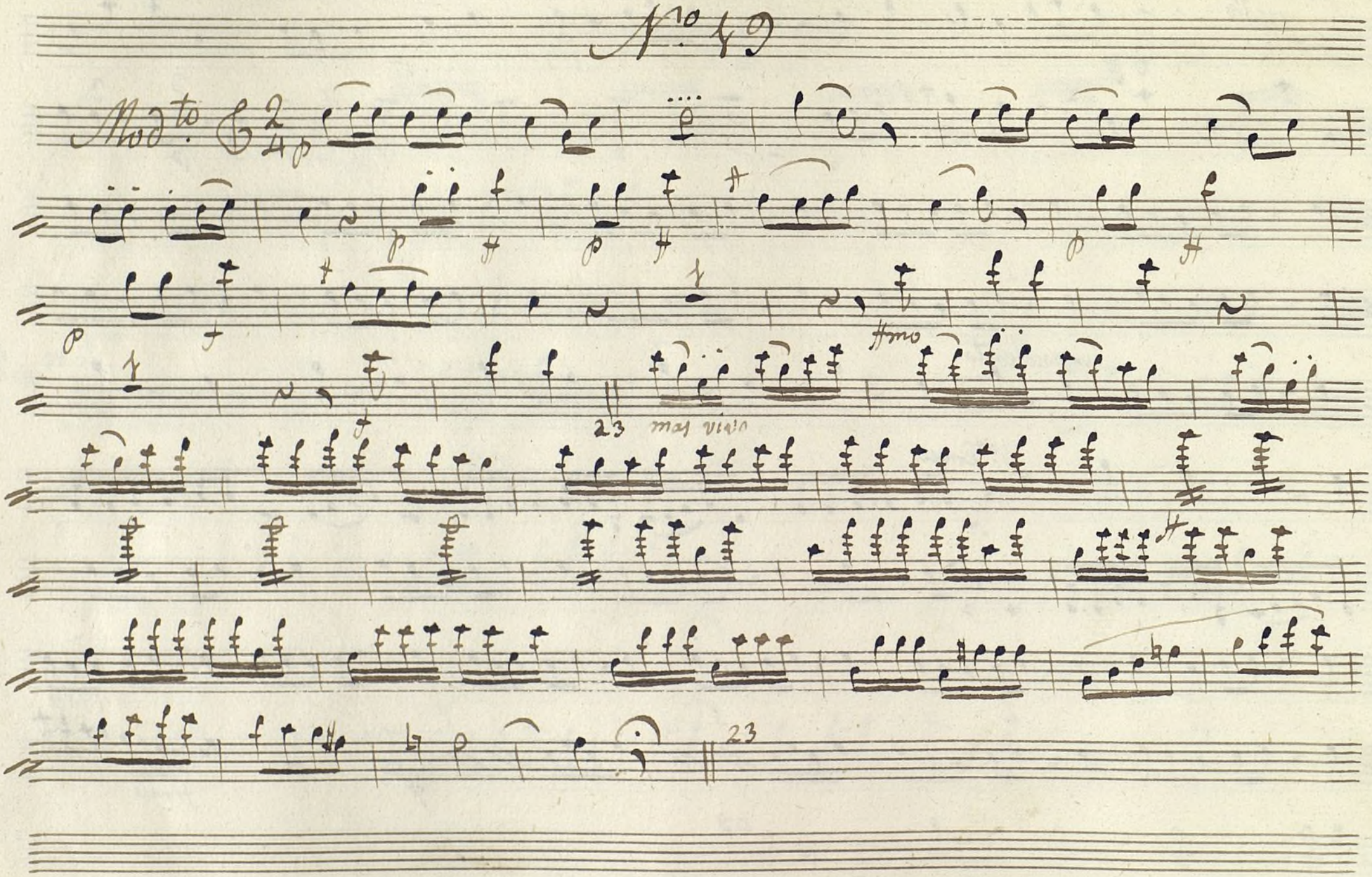

Ayuntamiento de Madrid

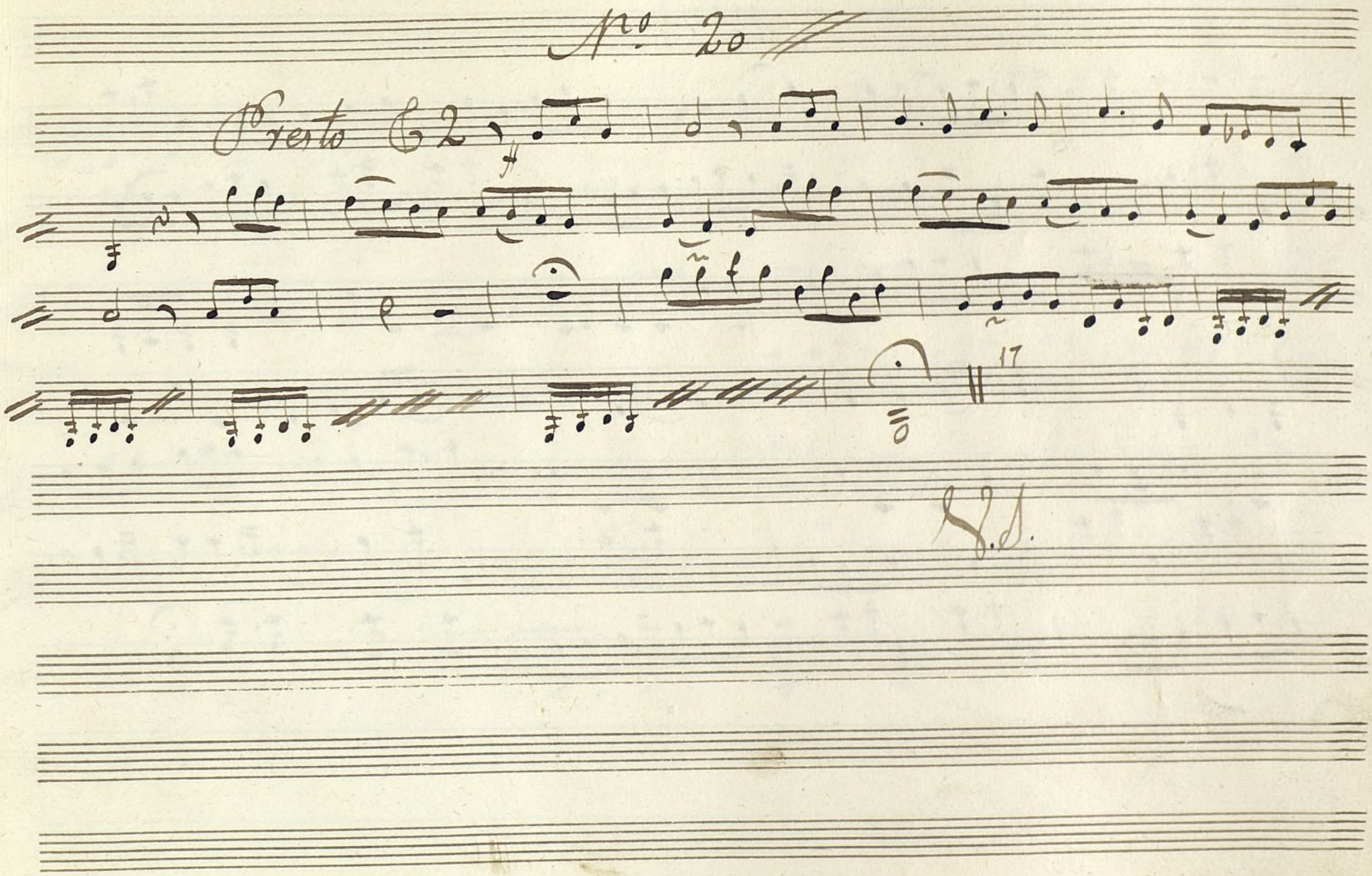

Ayuntamiento de Madrid

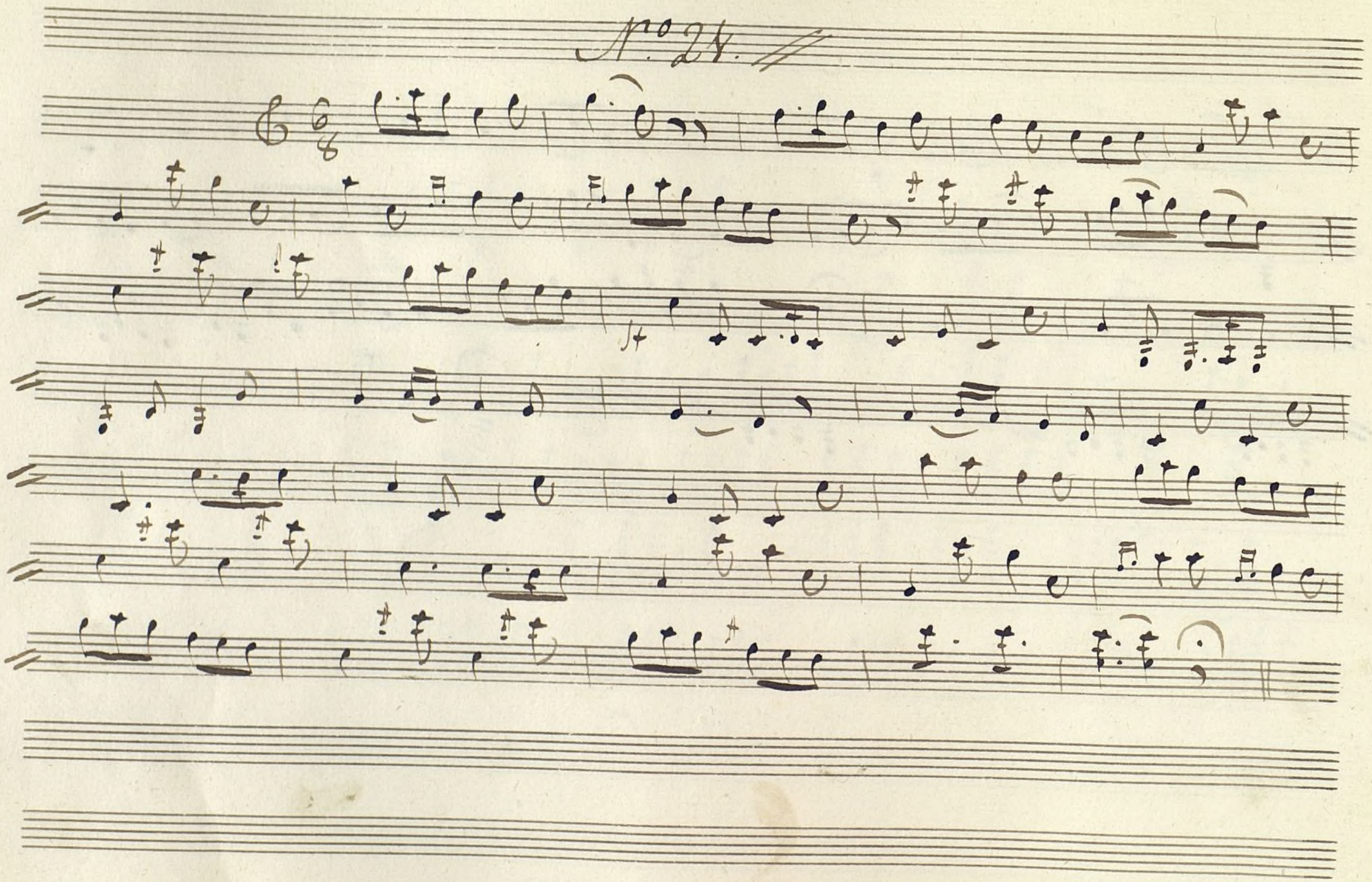

Ayuntamiento de Madrid

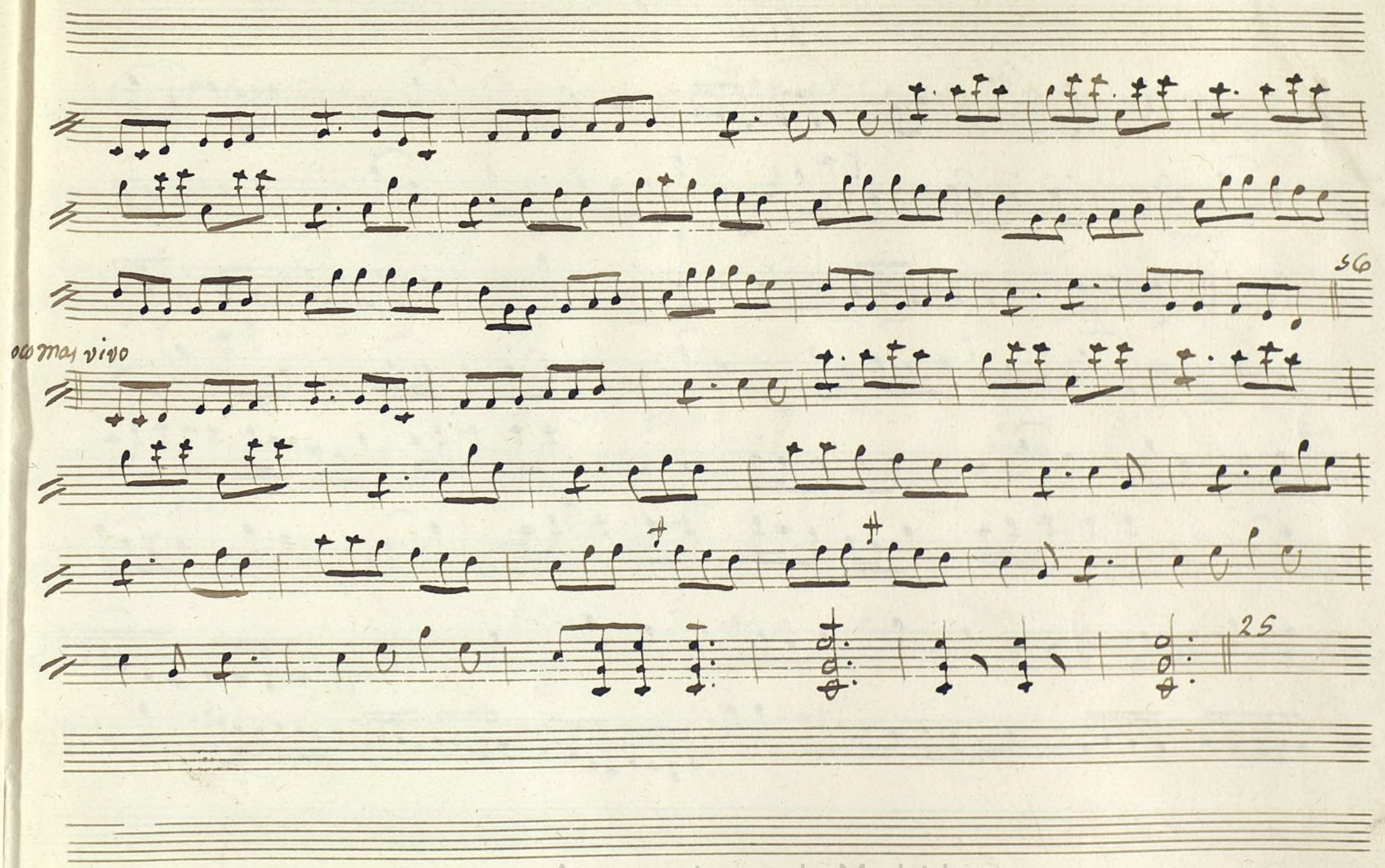

Ayuntamiento de Madrid

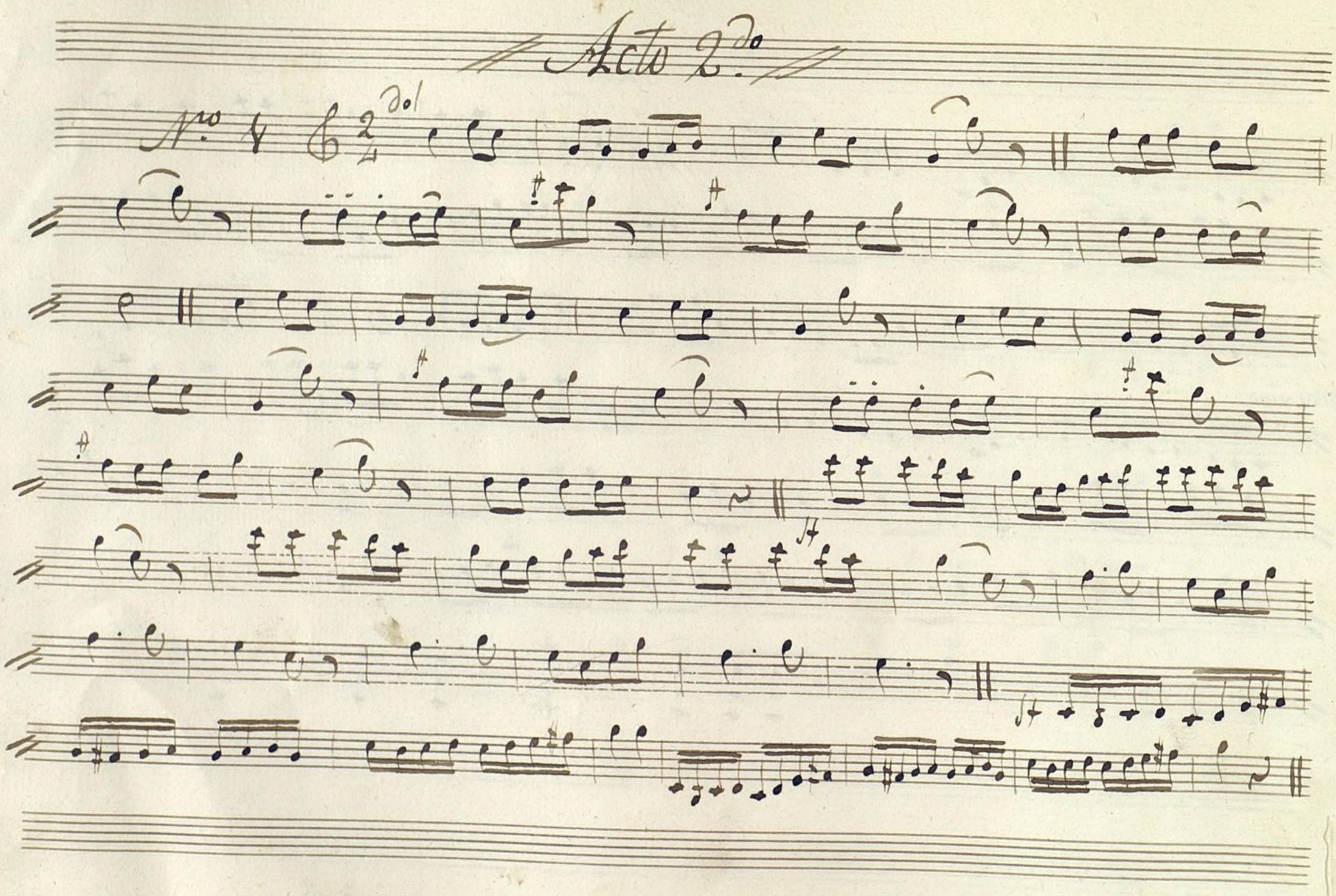

Ayuntamiento de Madrid

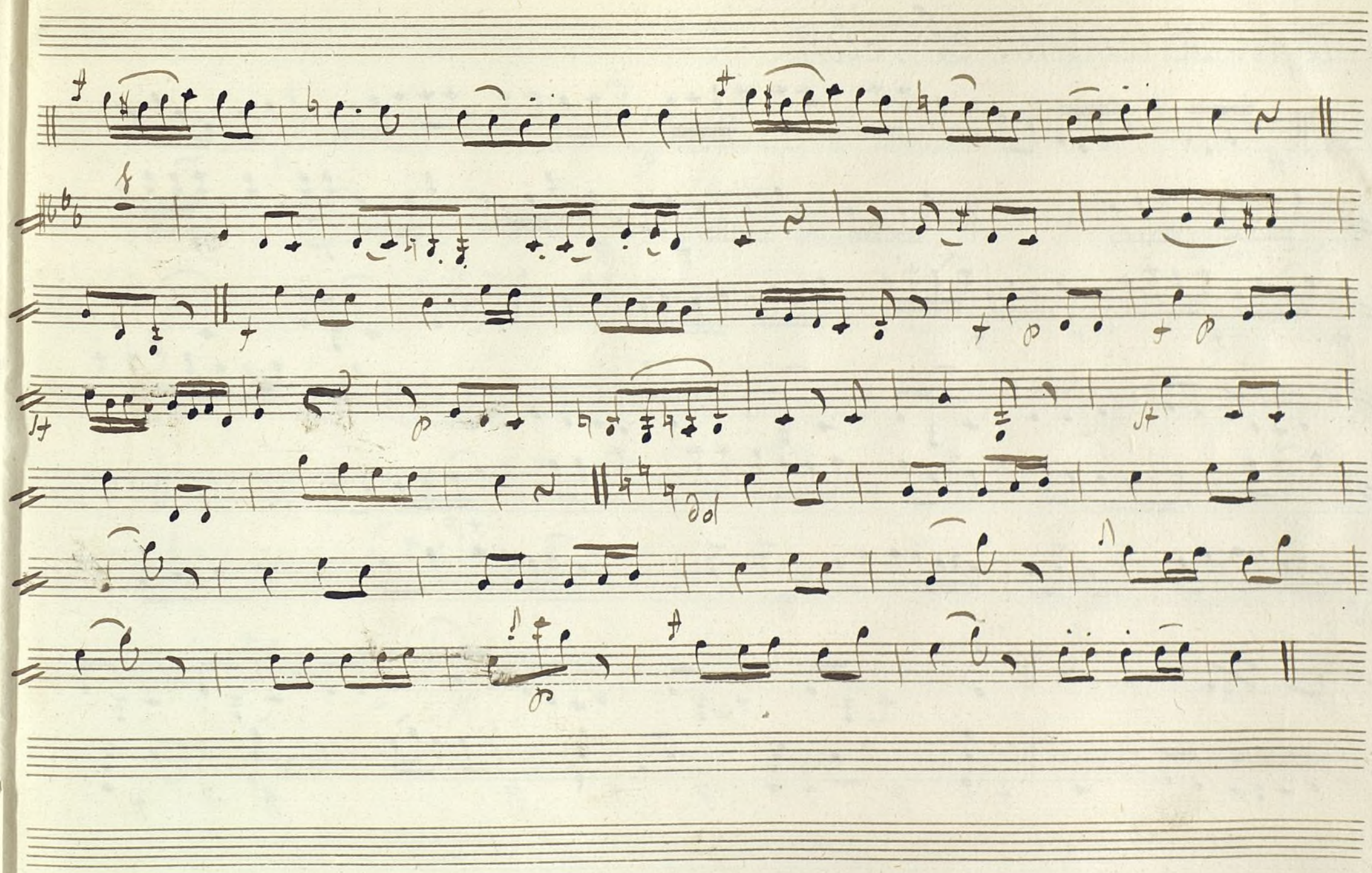

Ayuntamiento de Madrid

aqui se leborita el Telon

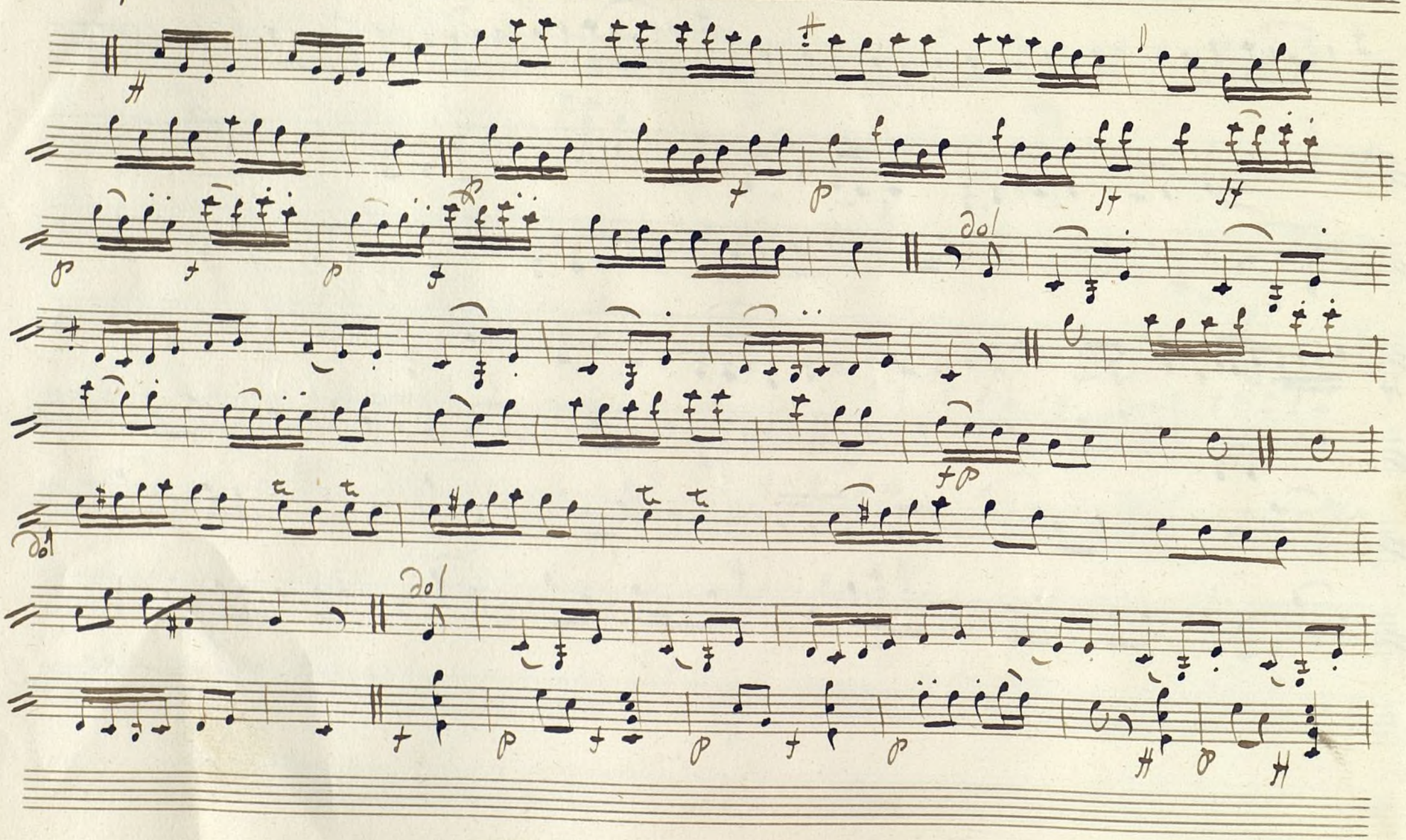

Ayuntamiento de Madrid

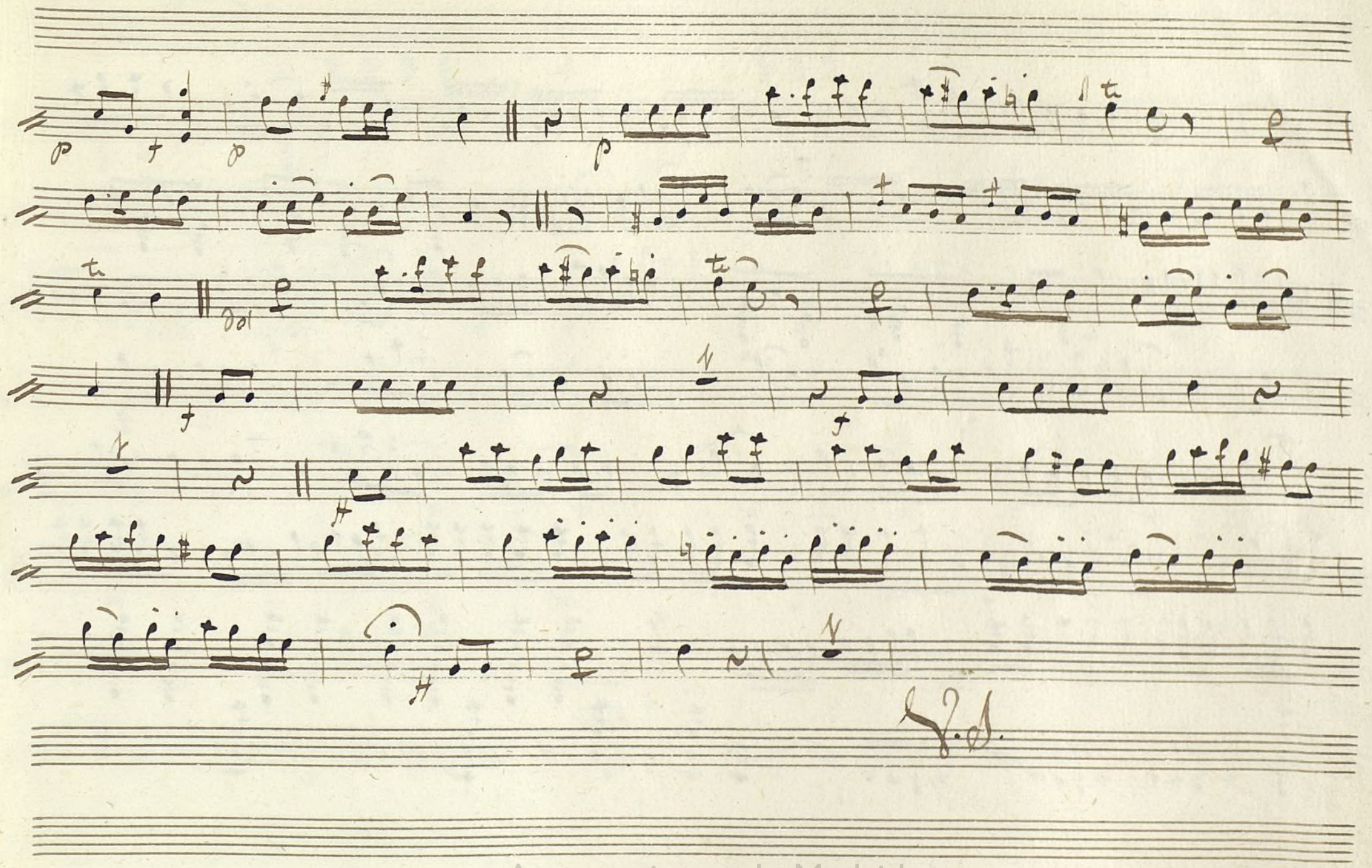
p
f
p
p
tr
tr
f
f
f

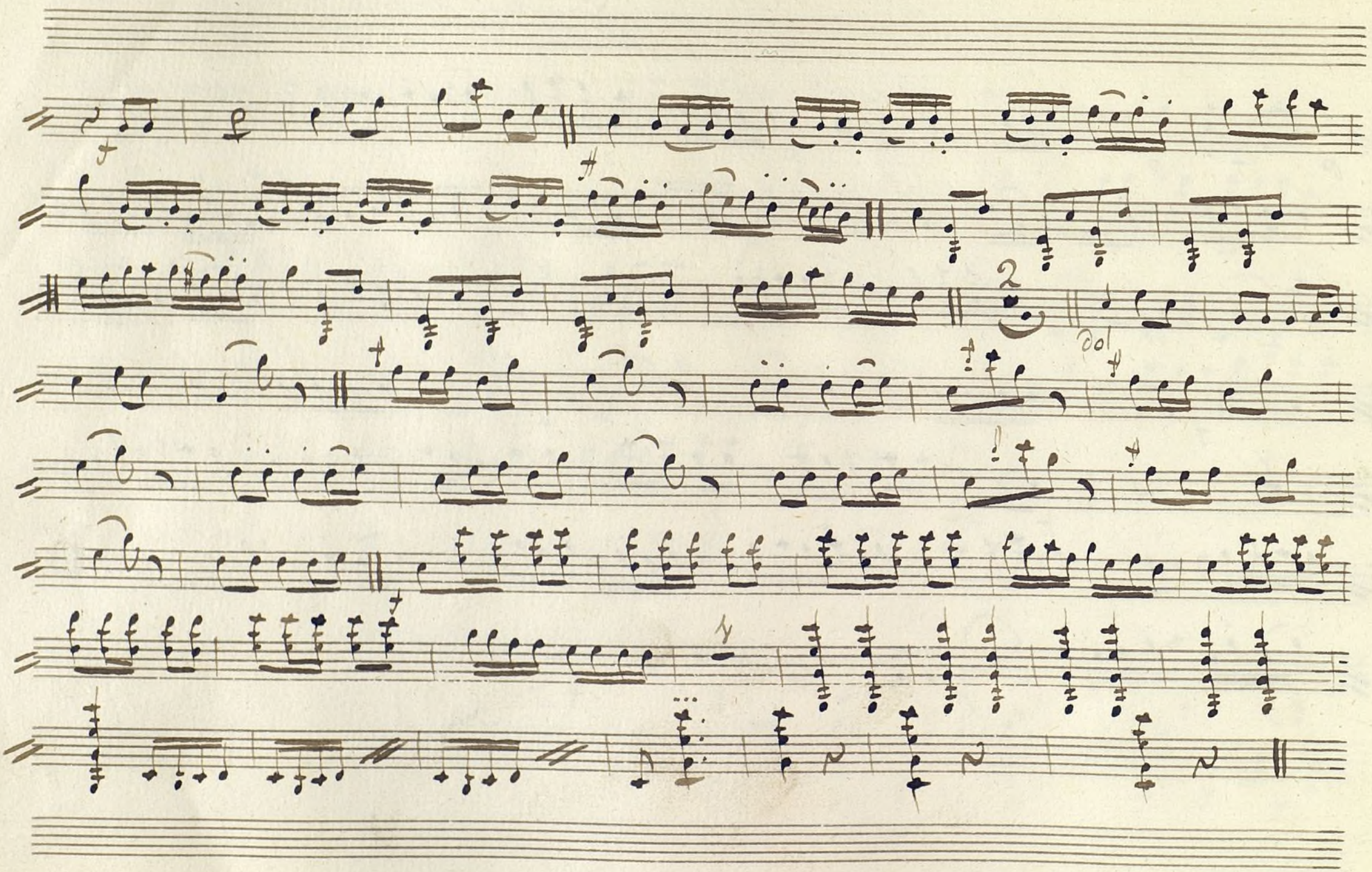

Ayuntamiento de Madrid

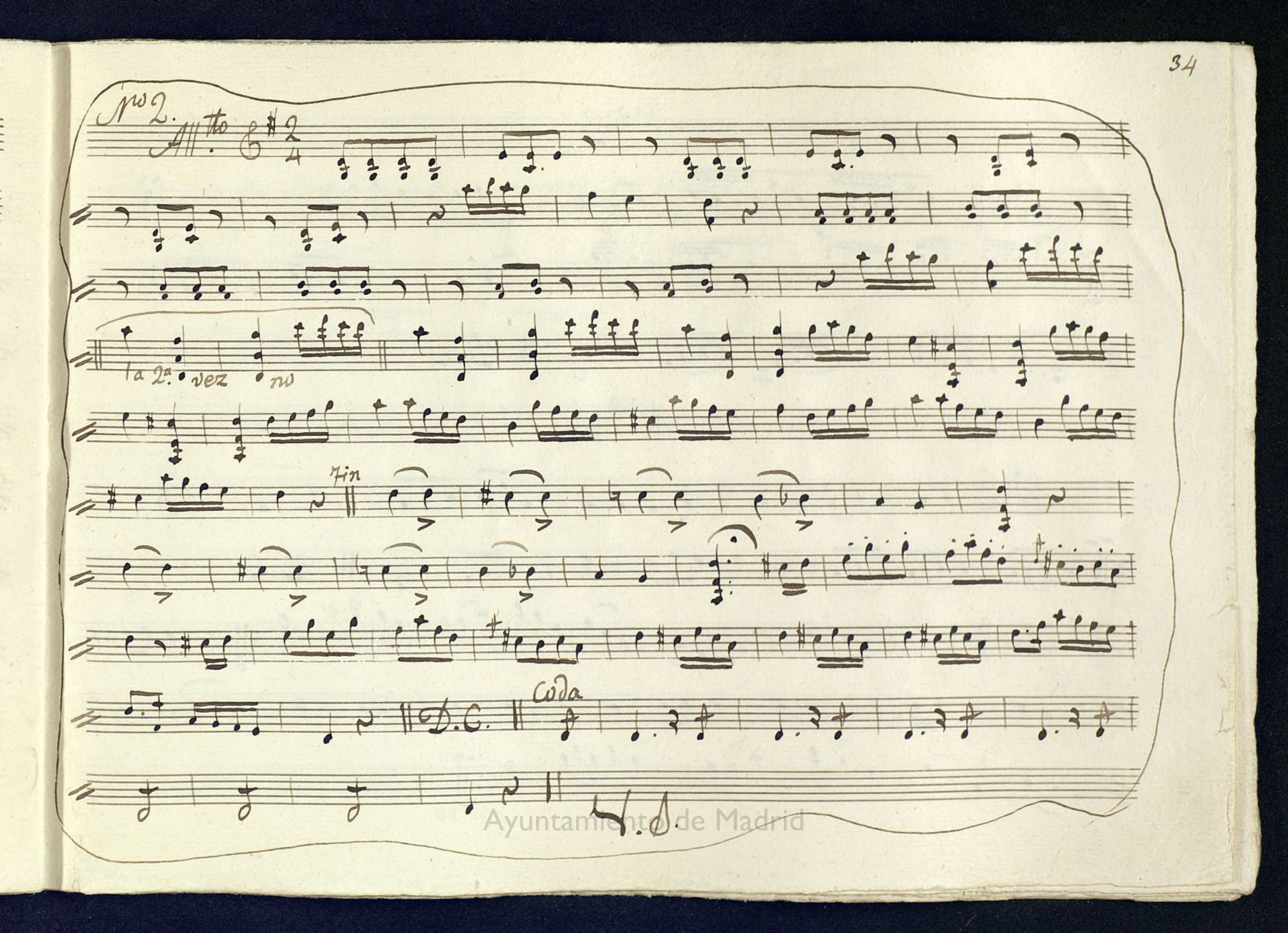

Ayuntamiento de Madrid

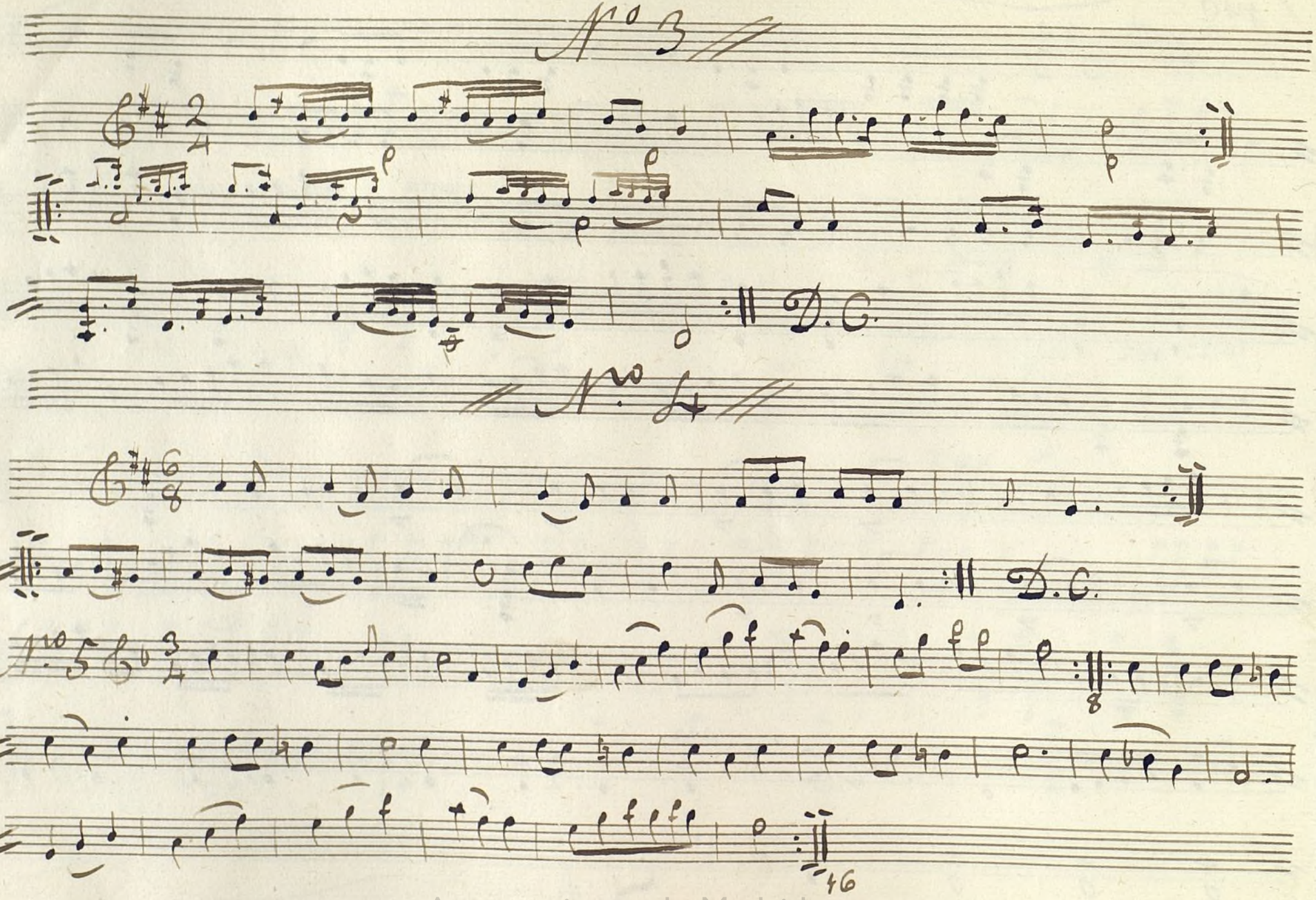

Ayuntamiento de Madrid

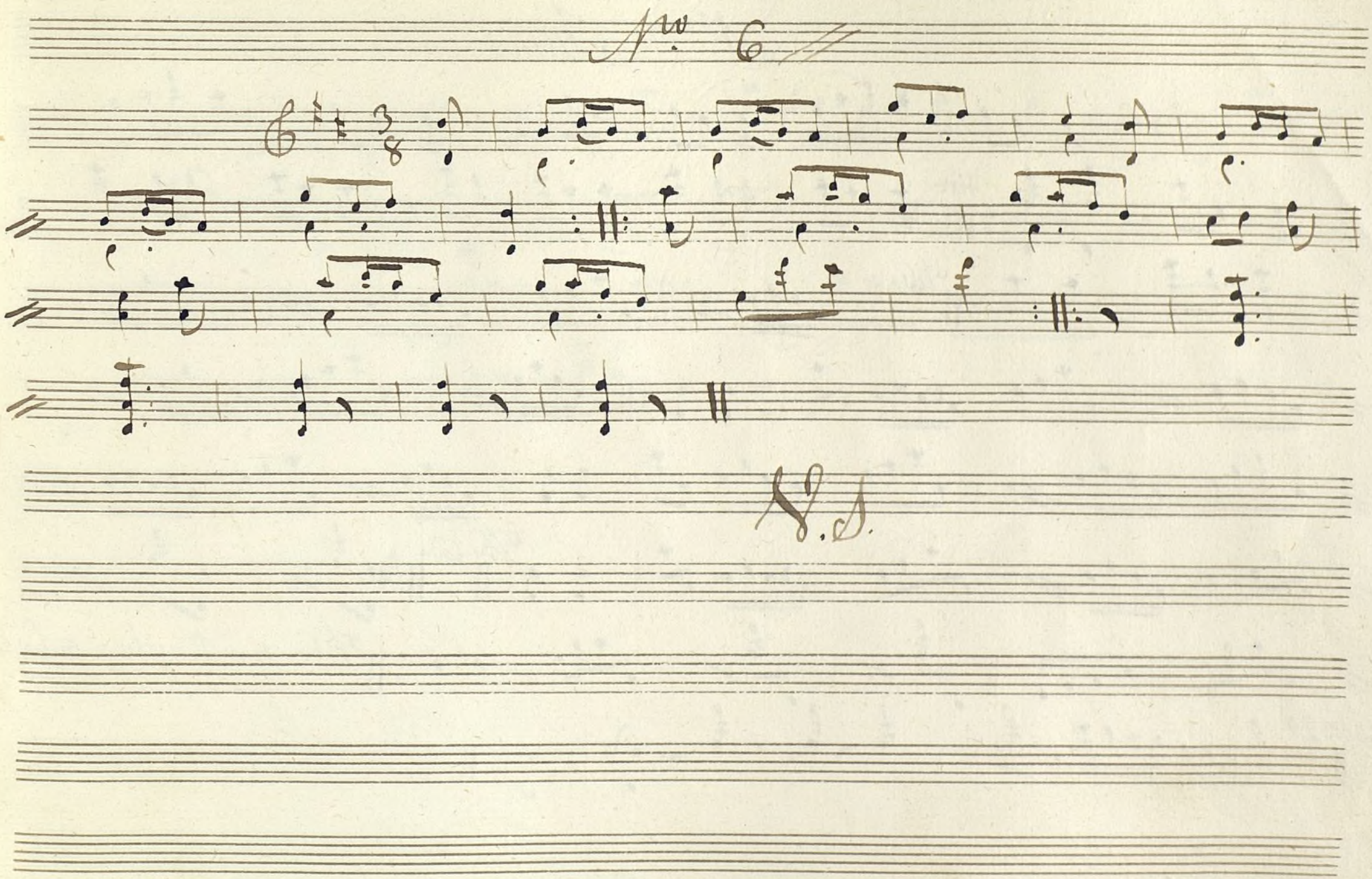

Ayuntamiento de Madrid

Nº 10 y Chinos

Fin

D.G.

D.C. Coda

DC sin Replica y Coda 2ª

Coda 2ª

Ayuntamiento de Madrid

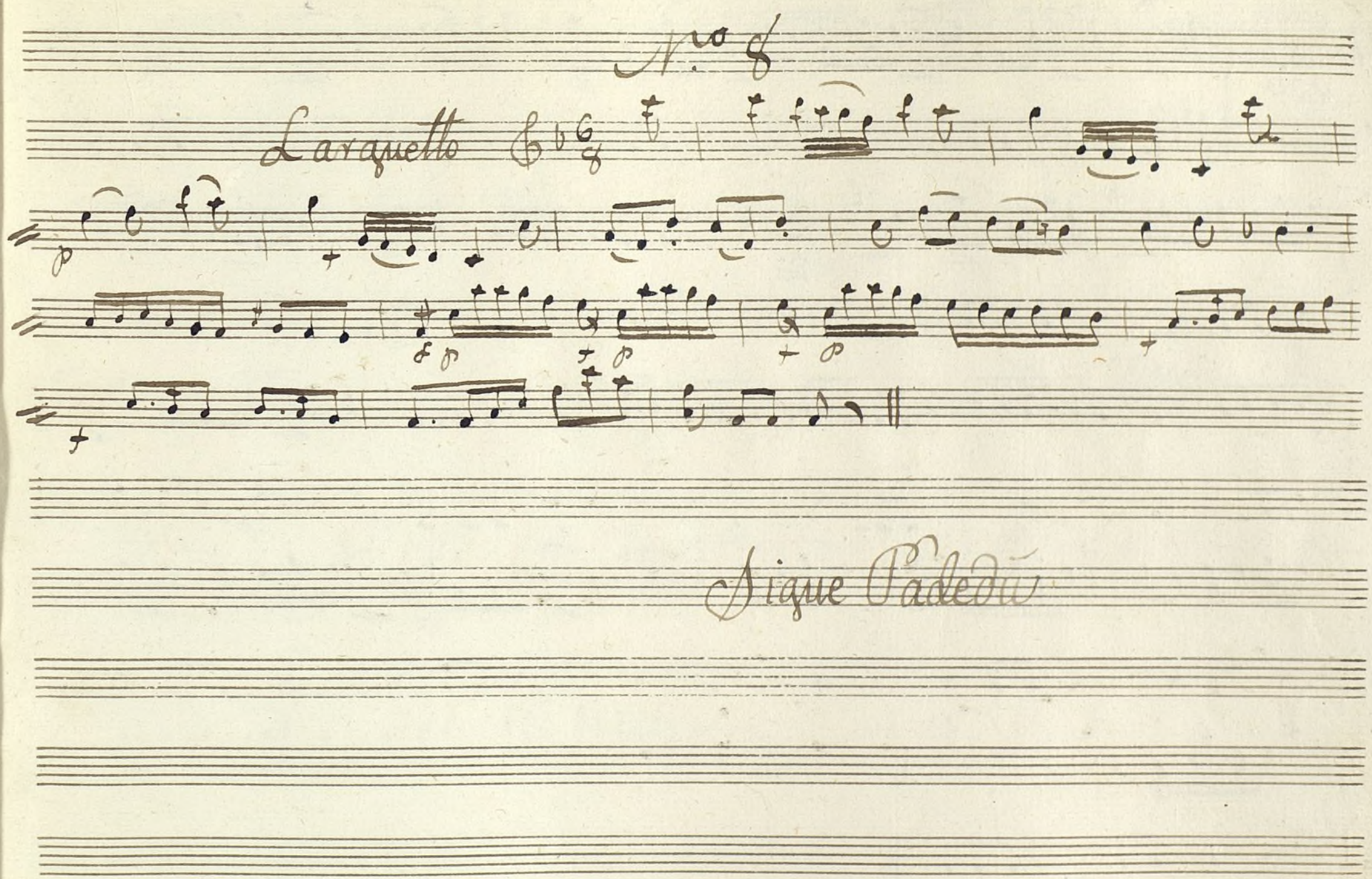

Ayuntamiento de Madrid

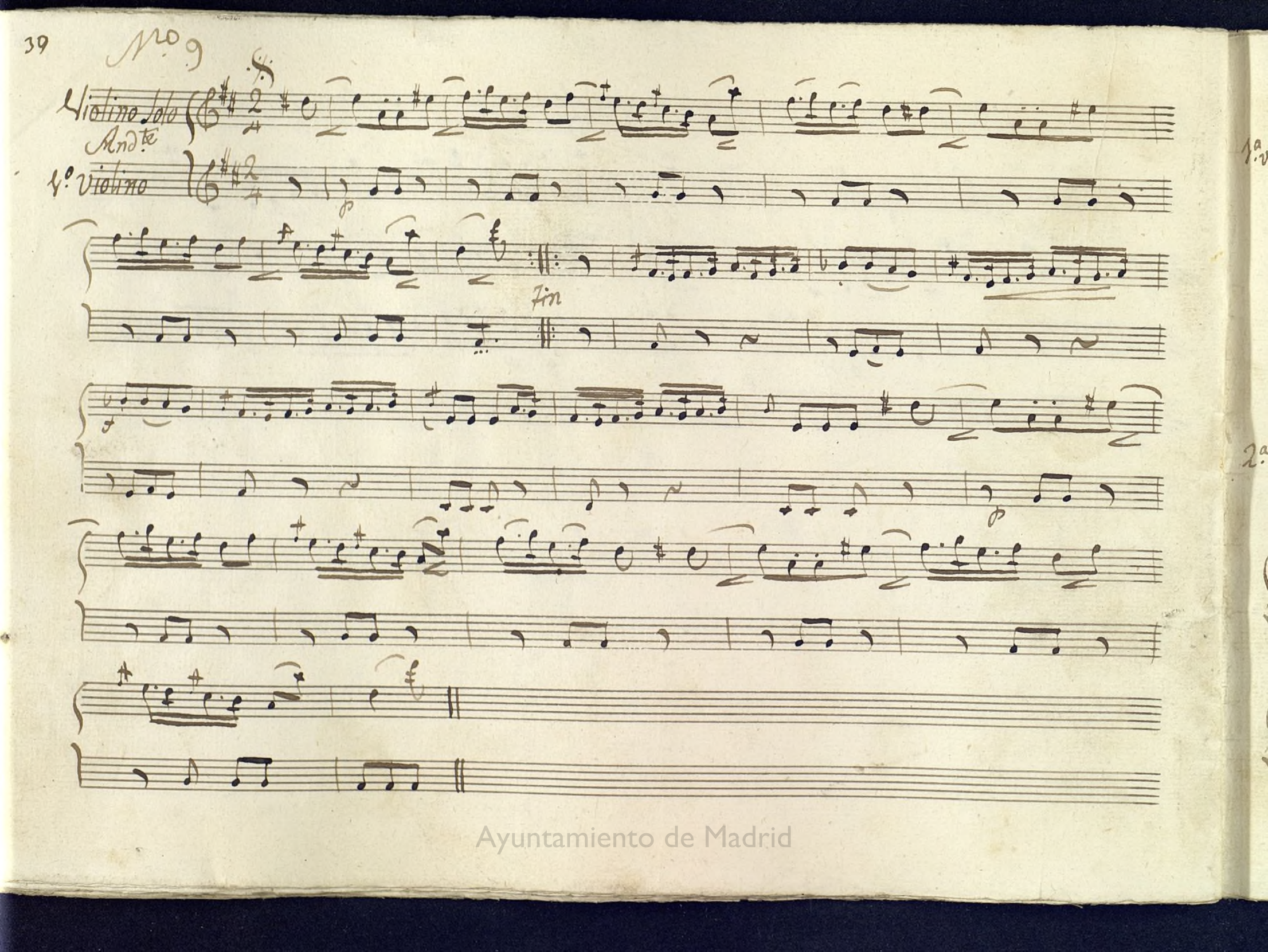

Ayuntamiento de Madrid

1.a v.n

Tema D.C. asta el fin

2.a v.n

All.o

D.C. Tema hasta el fin

Ayuntamiento de Madrid

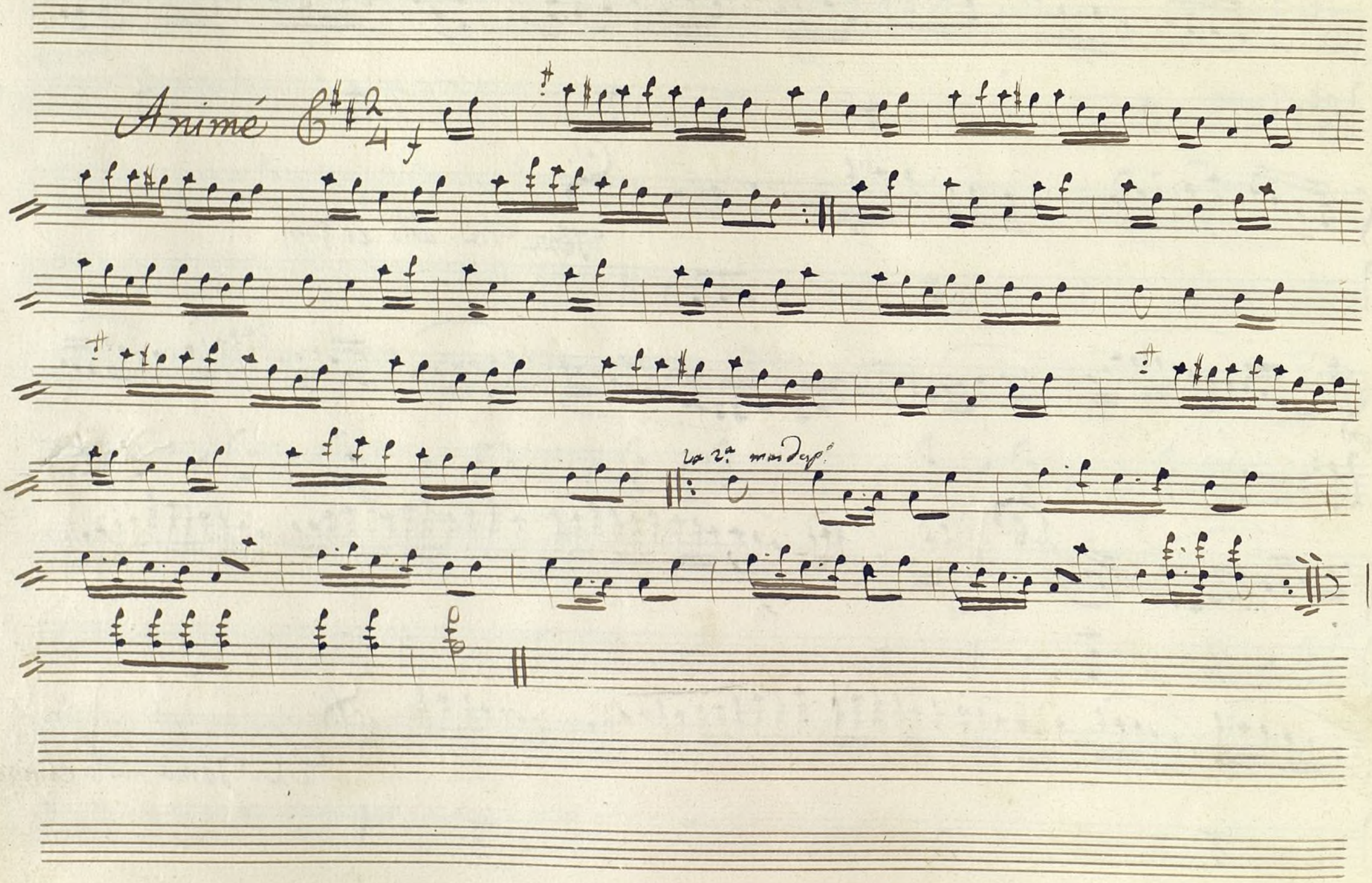

Ayuntamiento de Madrid

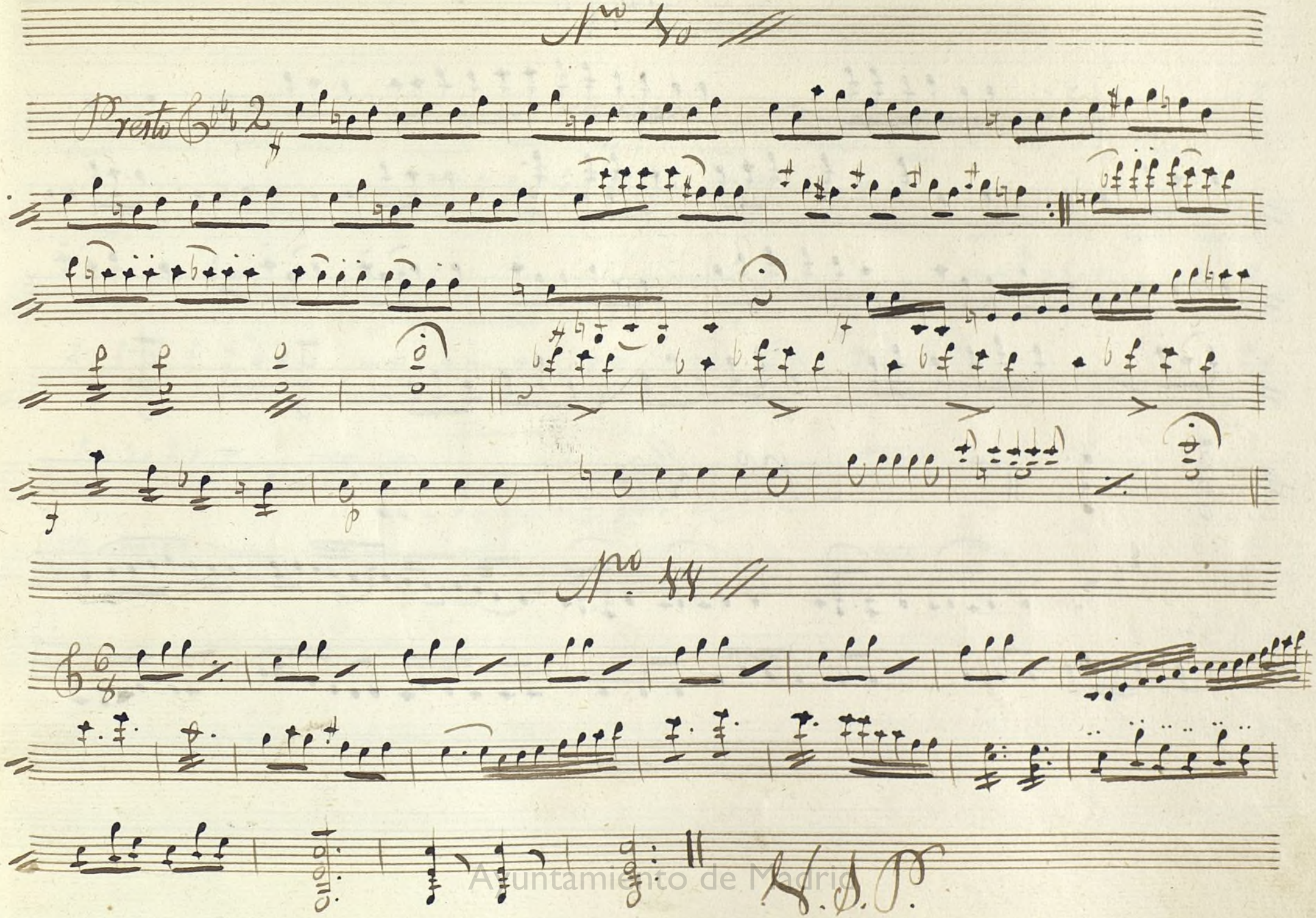

Ayuntamiento de Madrid

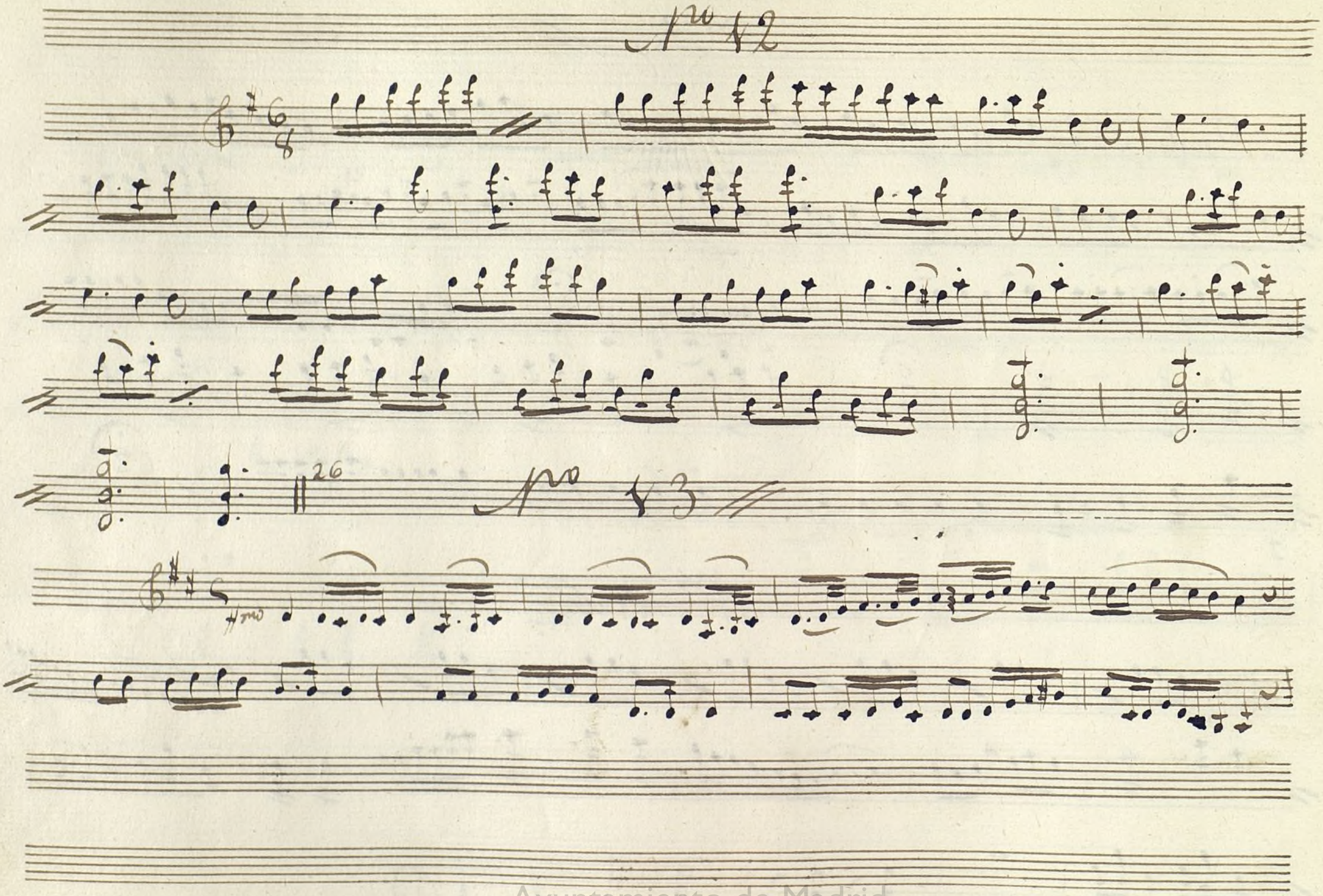

Ayuntamiento de Madrid

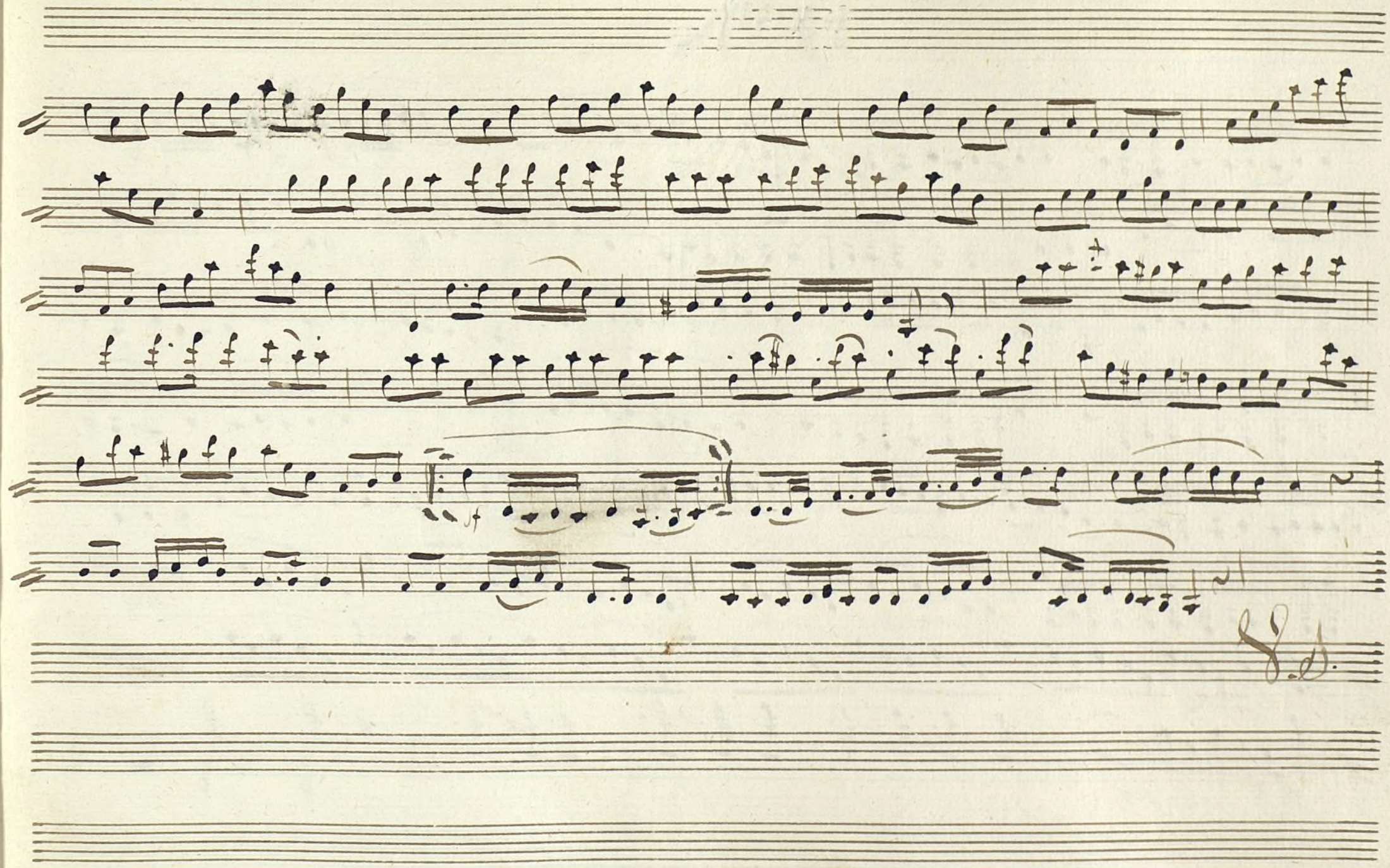

Ayuntamiento de Madrid

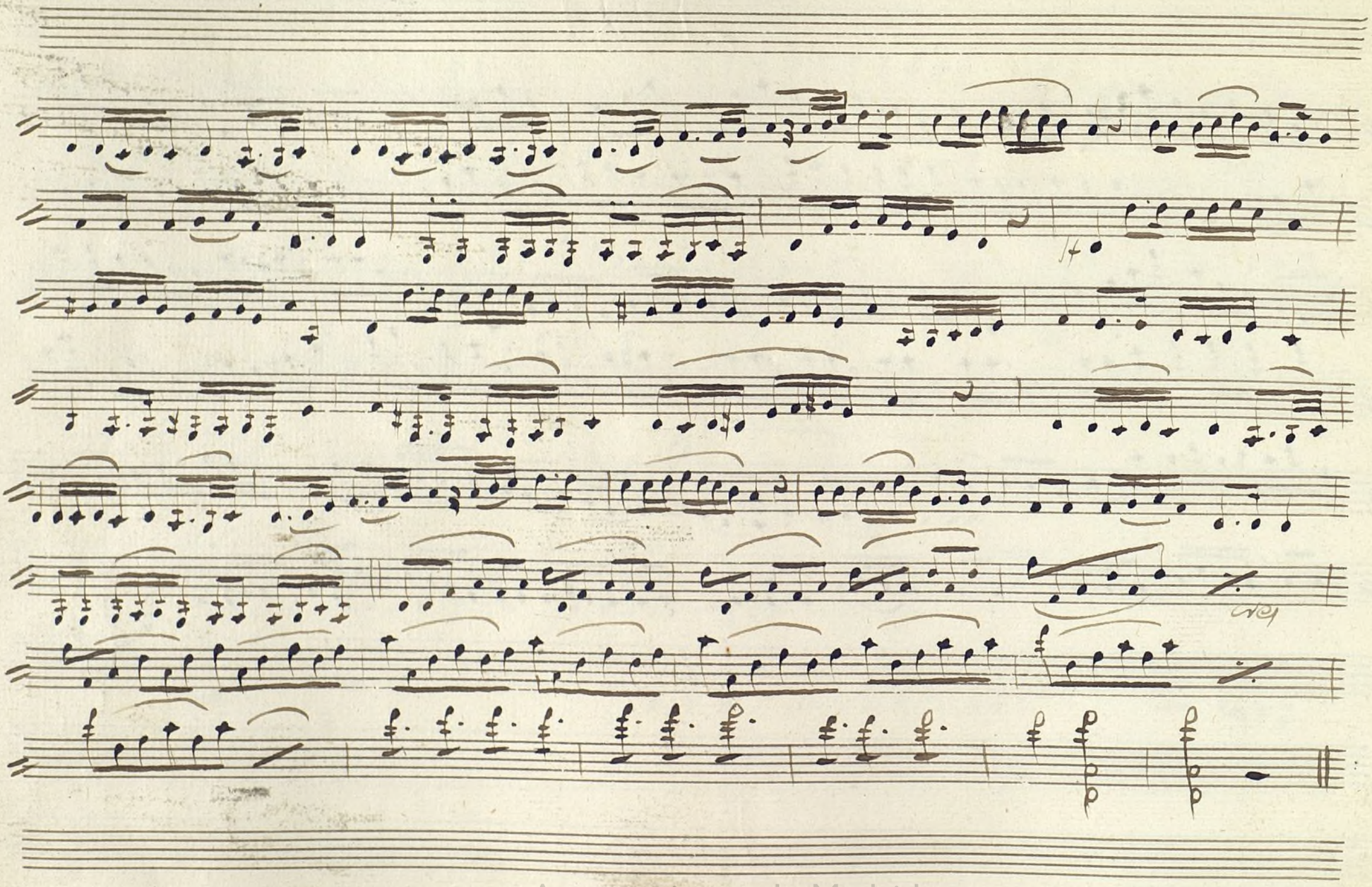

Ayuntamiento de Madrid

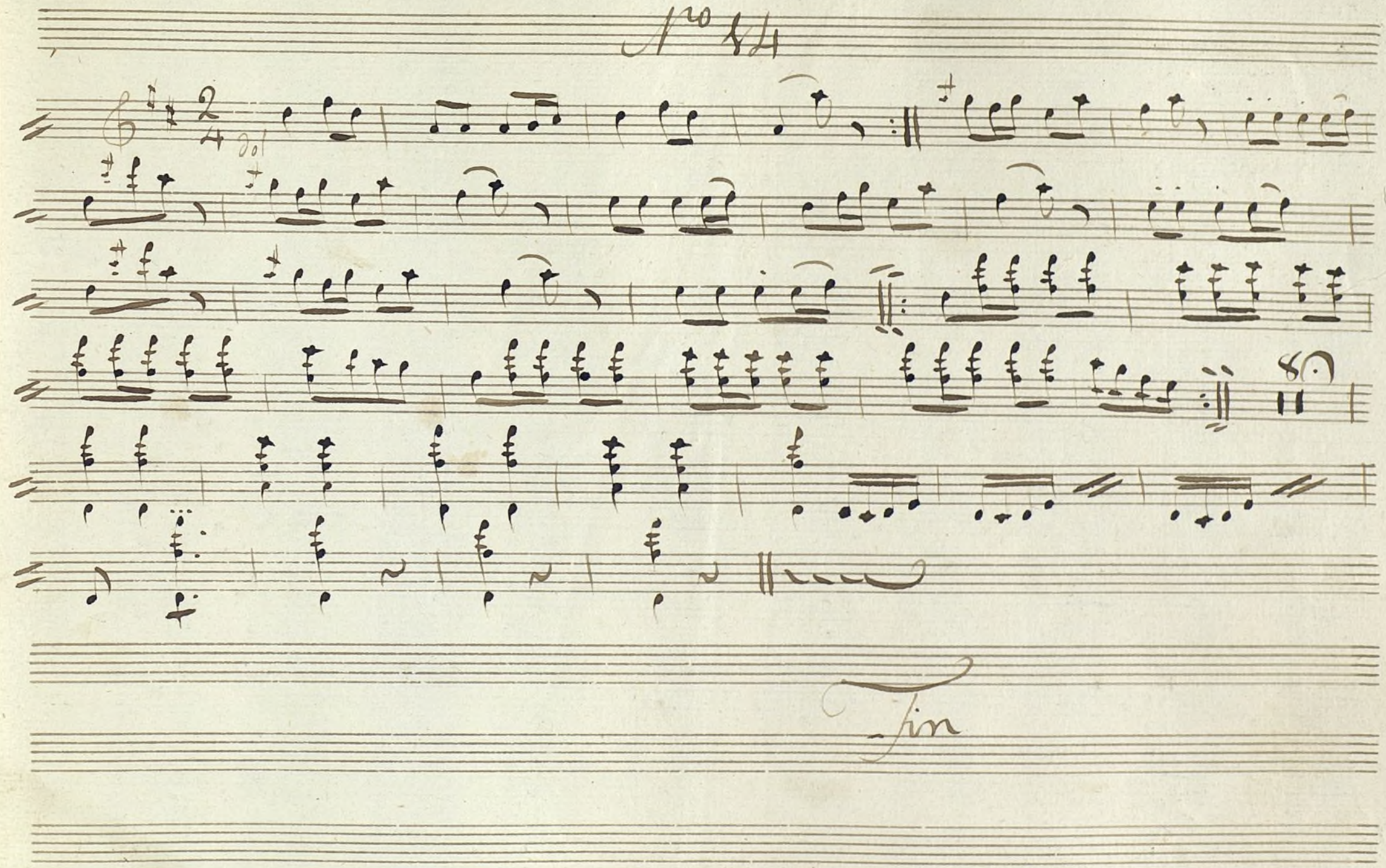

Ayuntamiento de Madrid

Ayuntamiento de Madrid

Mus 610-4

Violin 2do. principal.

vaile.

Ayuntamiento de Madrid

n.º 1.

n.º 2.

n.º 3.

Minuet

Ayuntamiento de Madrid

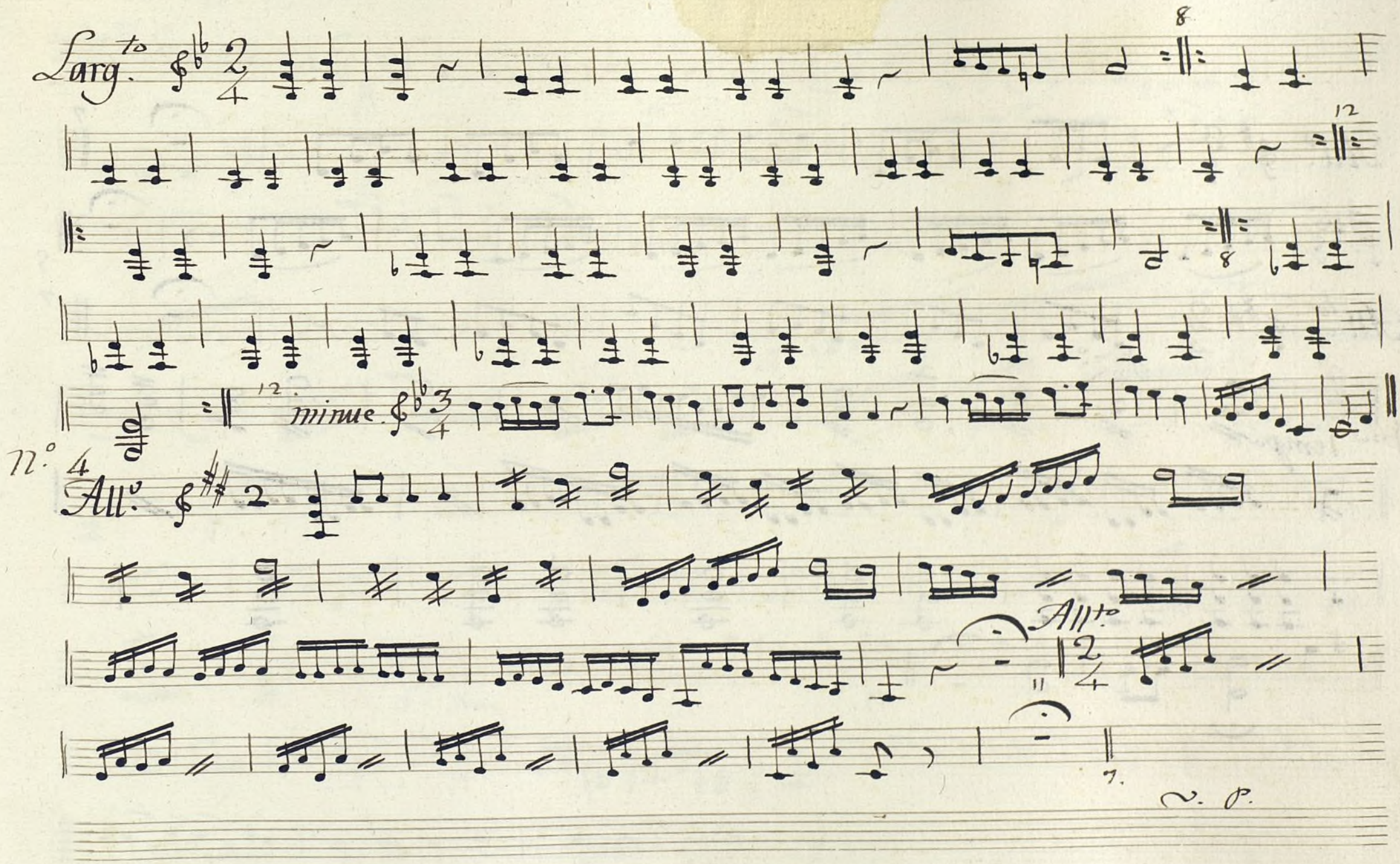

Ayuntamiento de Madrid

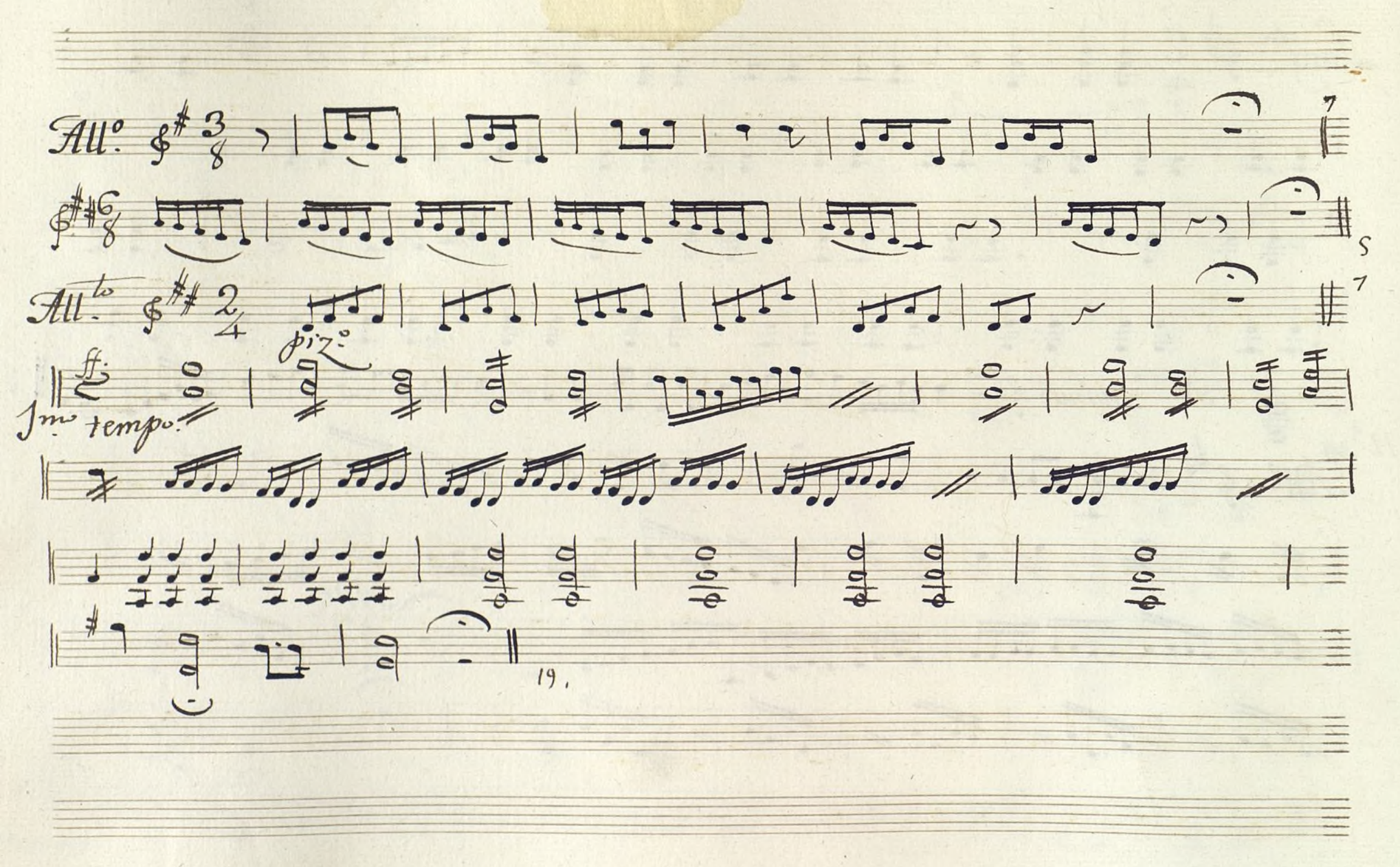

Ayuntamiento de Madrid

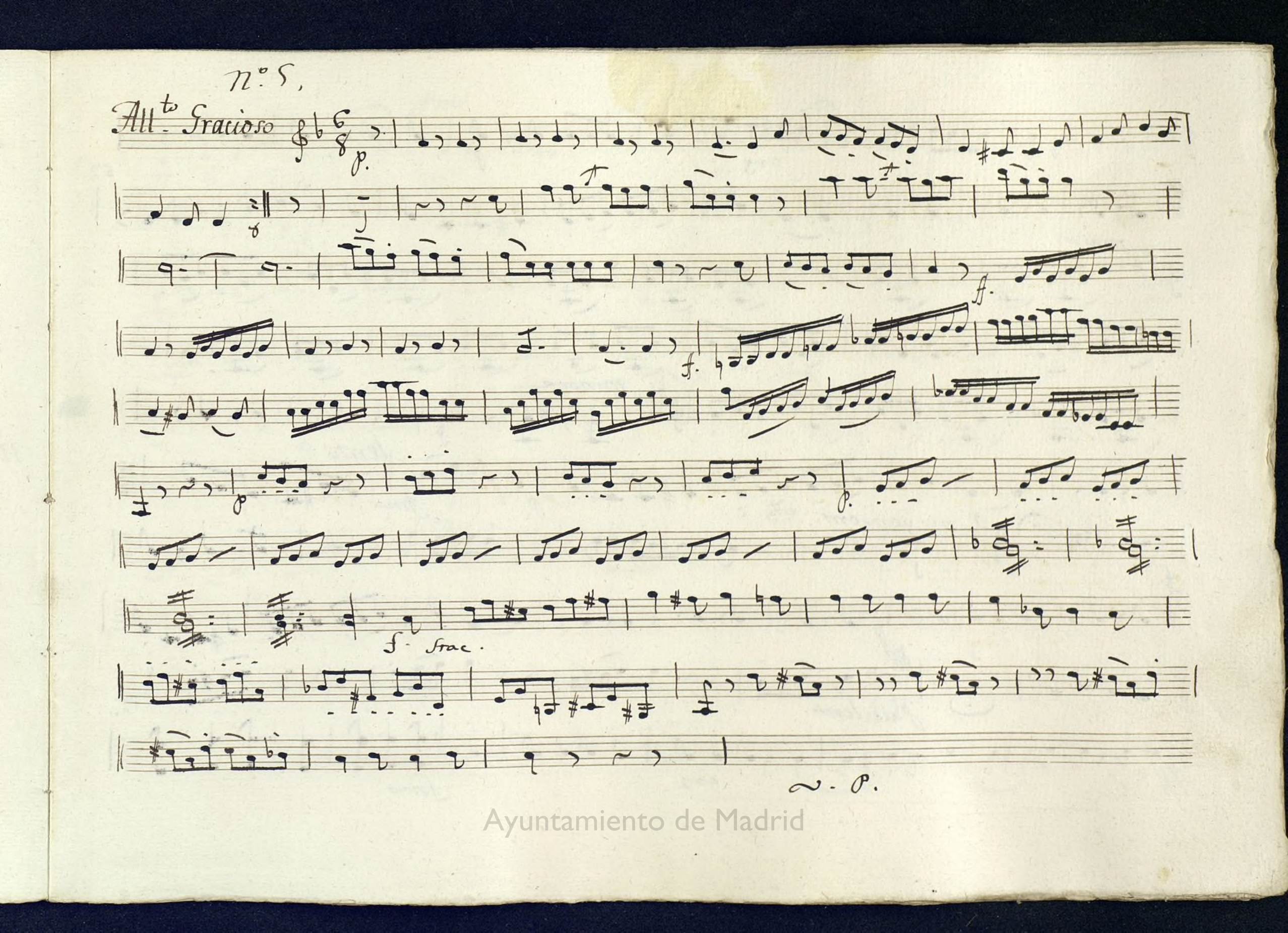

Ayuntamiento de Madrid

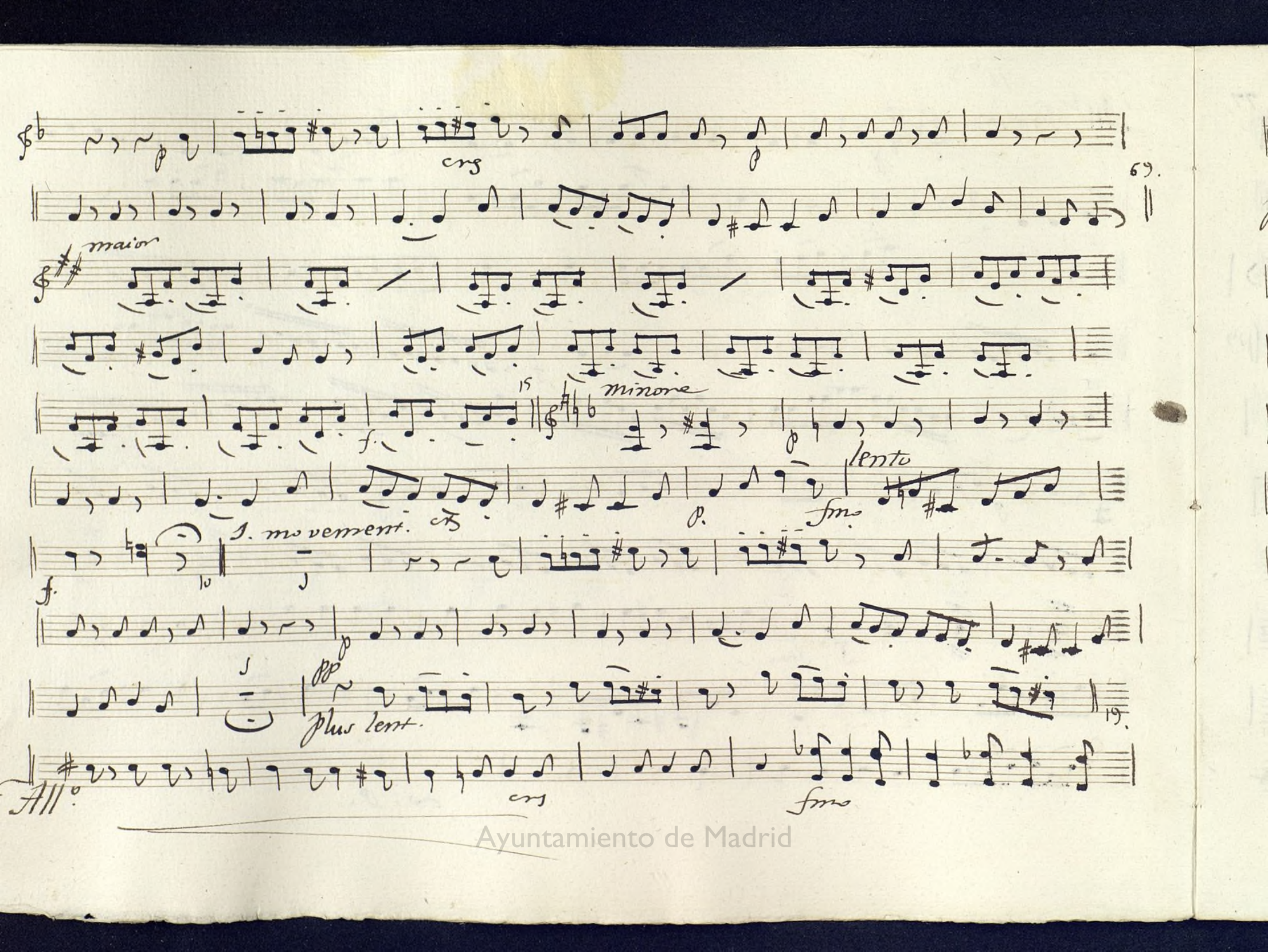

Ayuntamiento de Madrid

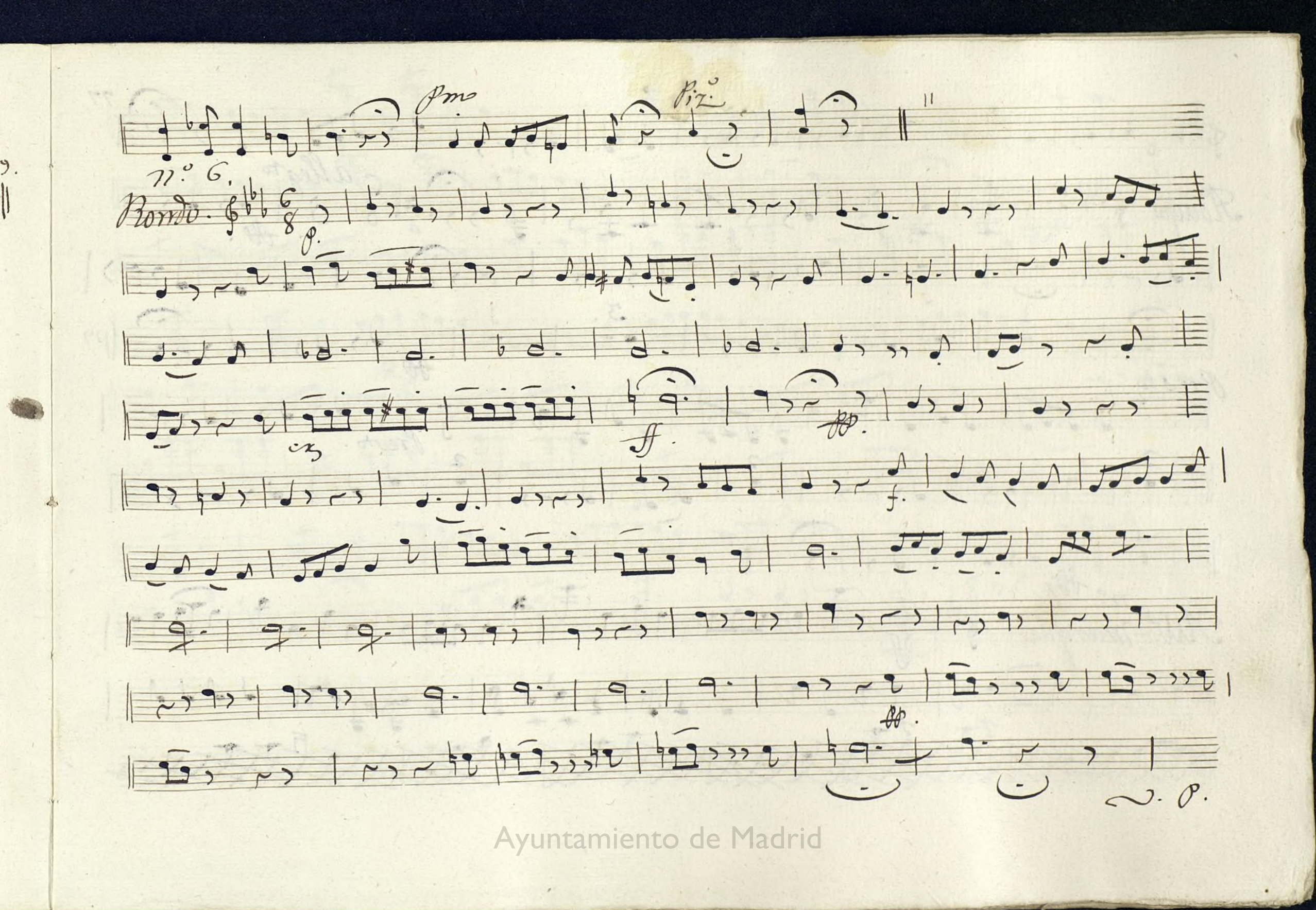

Ayuntamiento de Madrid

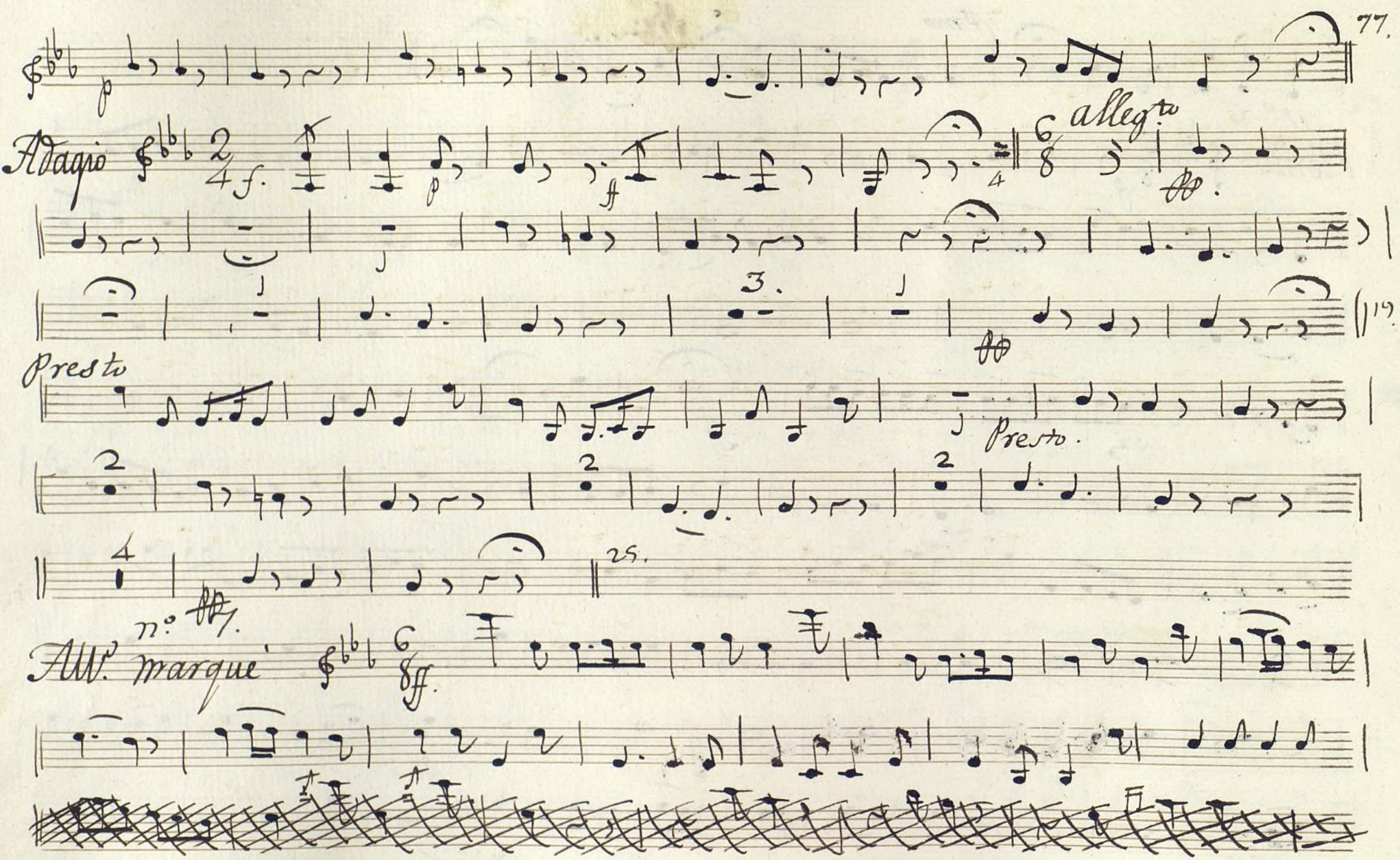

Ayuntamiento de Madrid

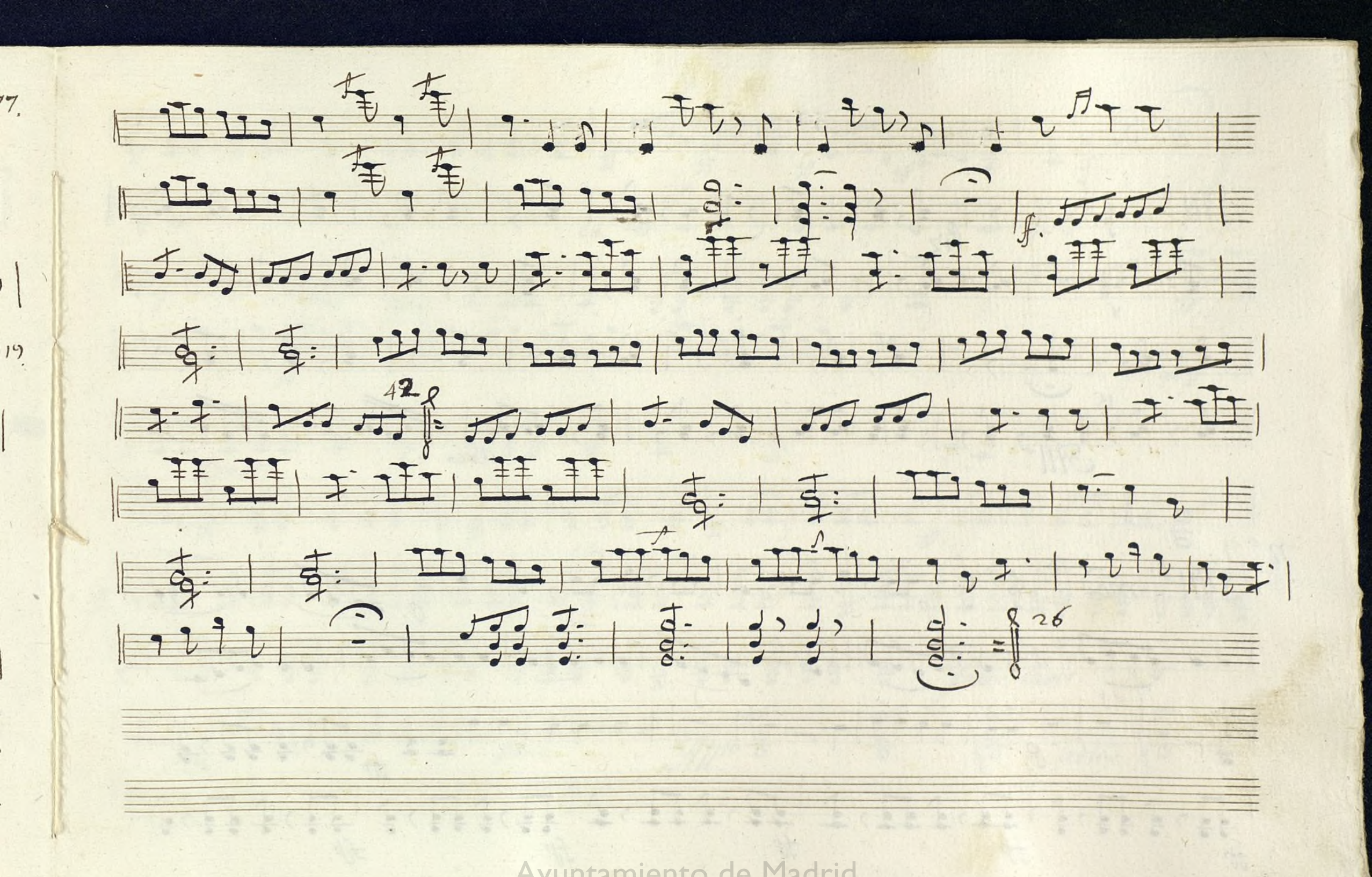

Ayuntamiento de Madrid

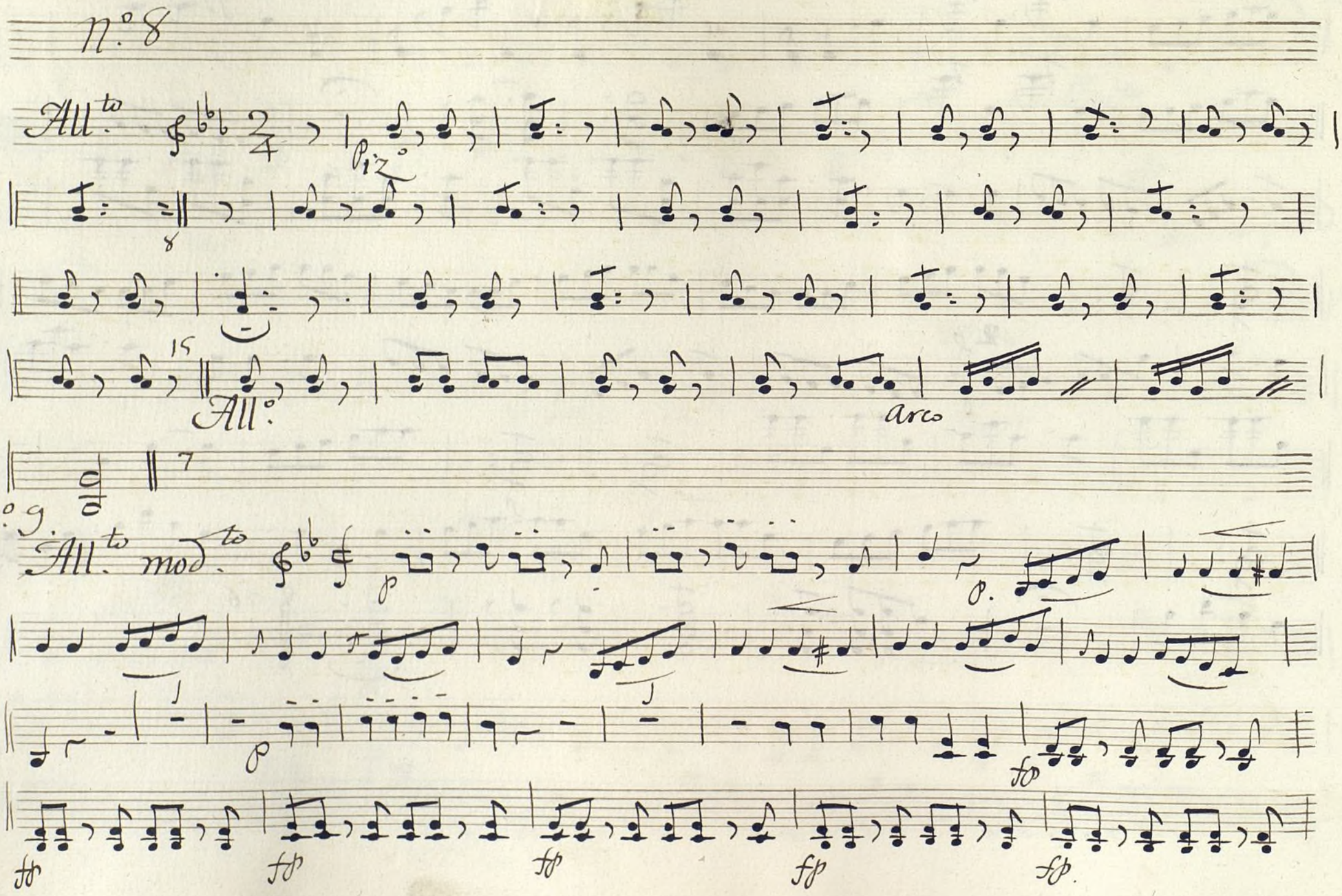

Ayuntamiento de Madrid

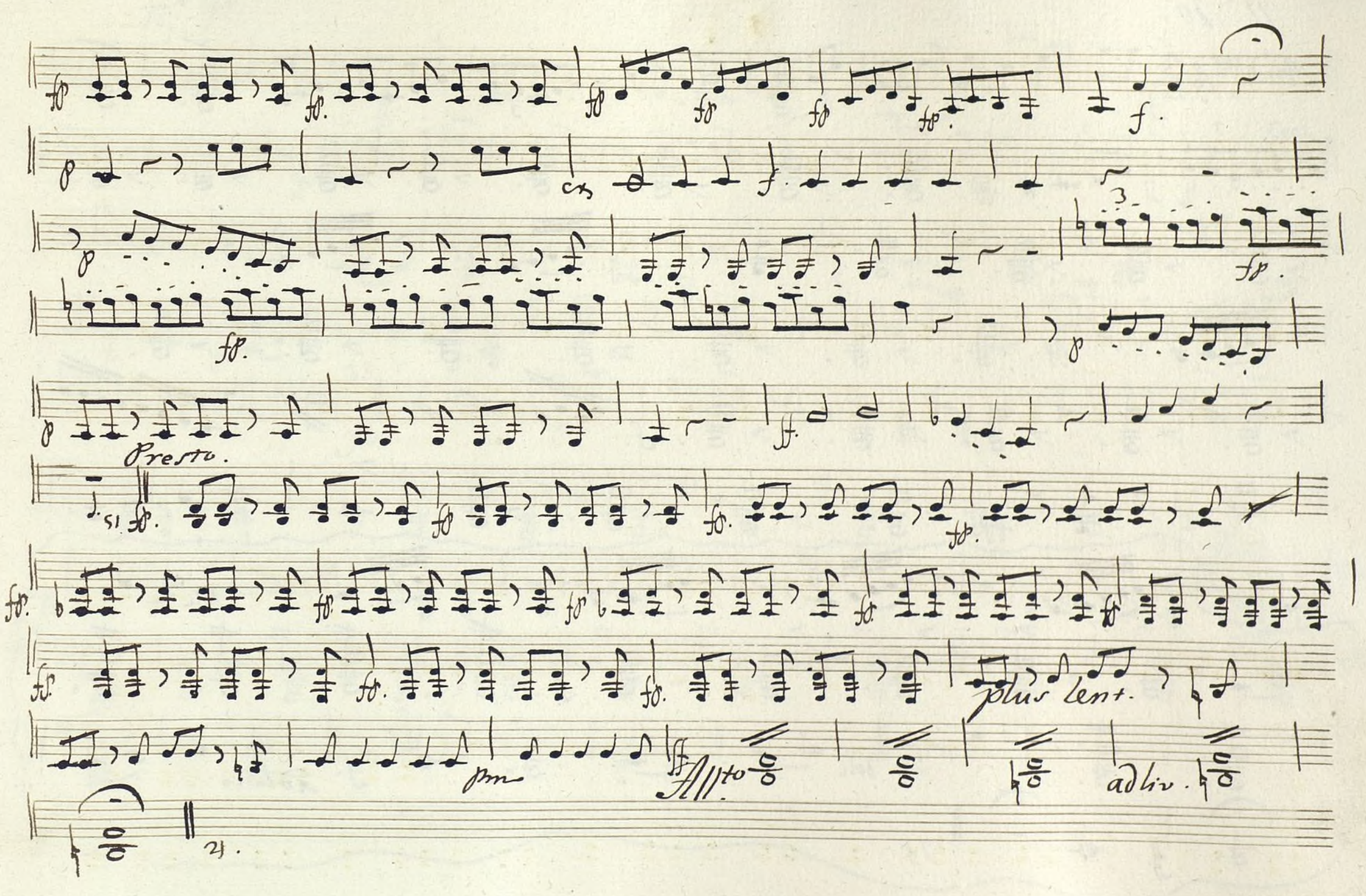

Ayuntamiento de Madrid

N.º 10.

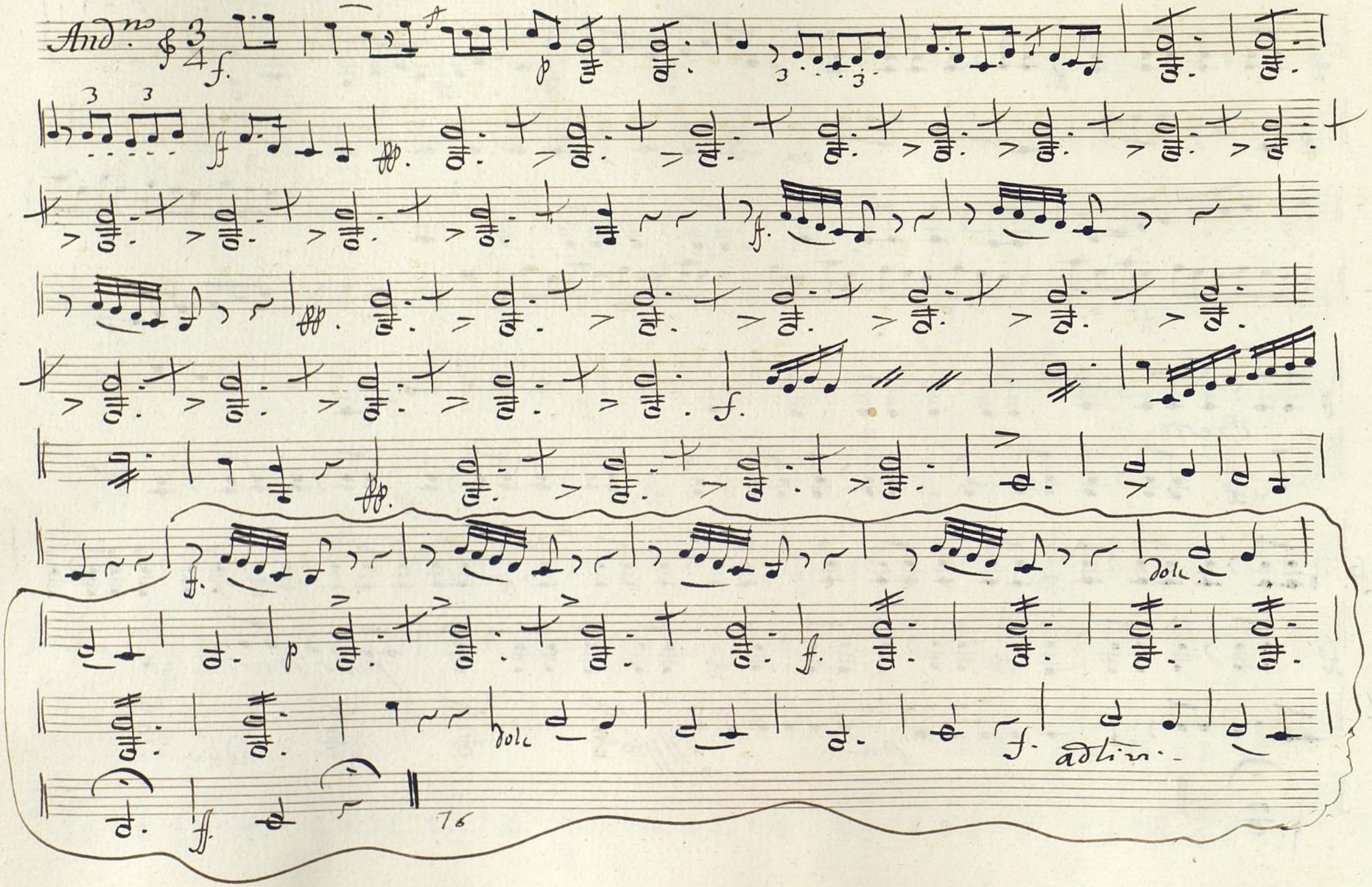

Ayuntamiento de Madrid

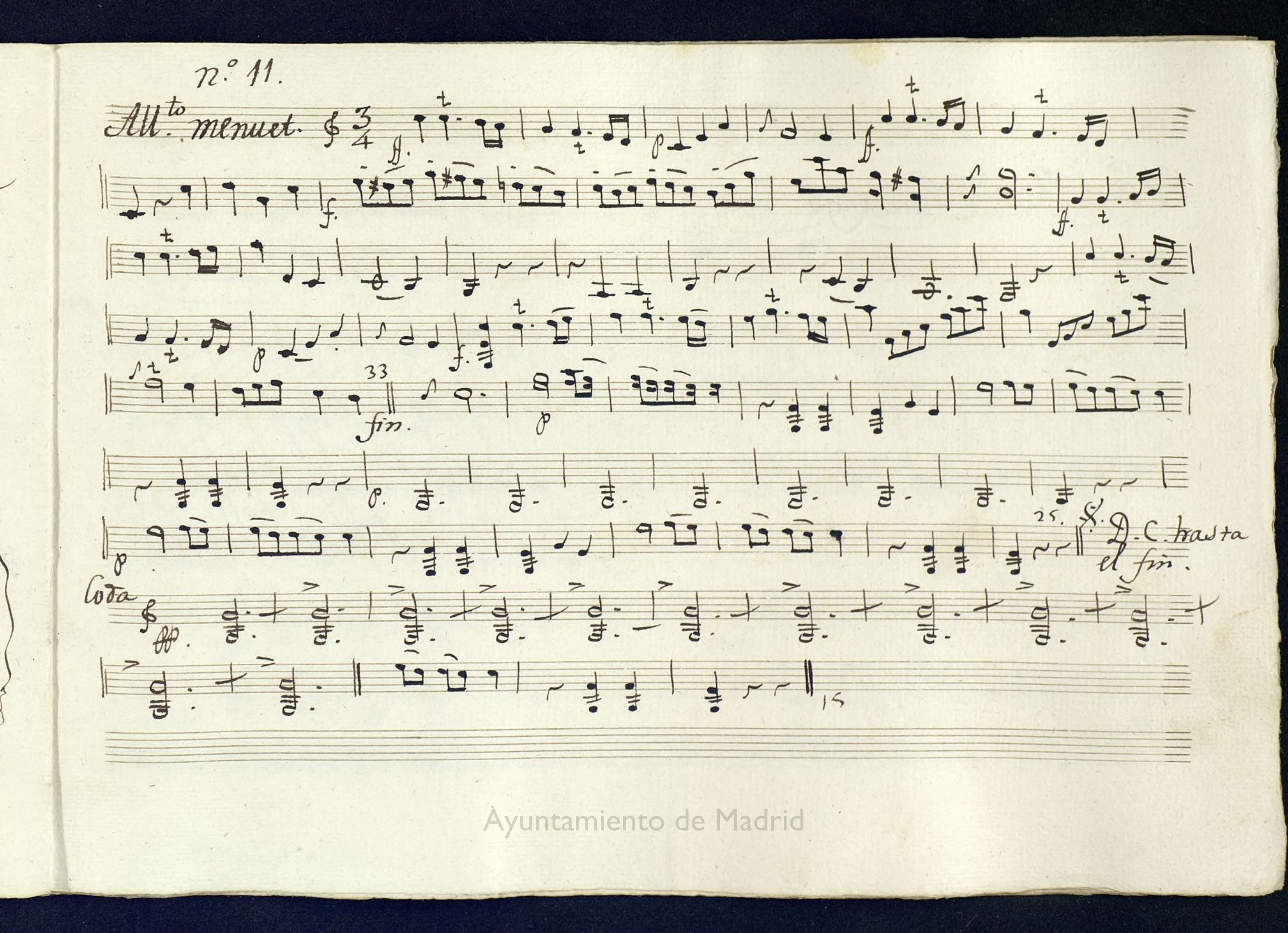

Ayuntamiento de Madrid

N.º 12. Fandango.

Ayuntamiento de Madrid

n.º 13.

Allegretto: pp. p. D.C.

Andro. p. pp. D.C.

fin.

n.º 14

Lento. pp. rinf. rinf. pp. D.C. piz.º

fin. p

D.C.

Ayuntamiento de Madrid

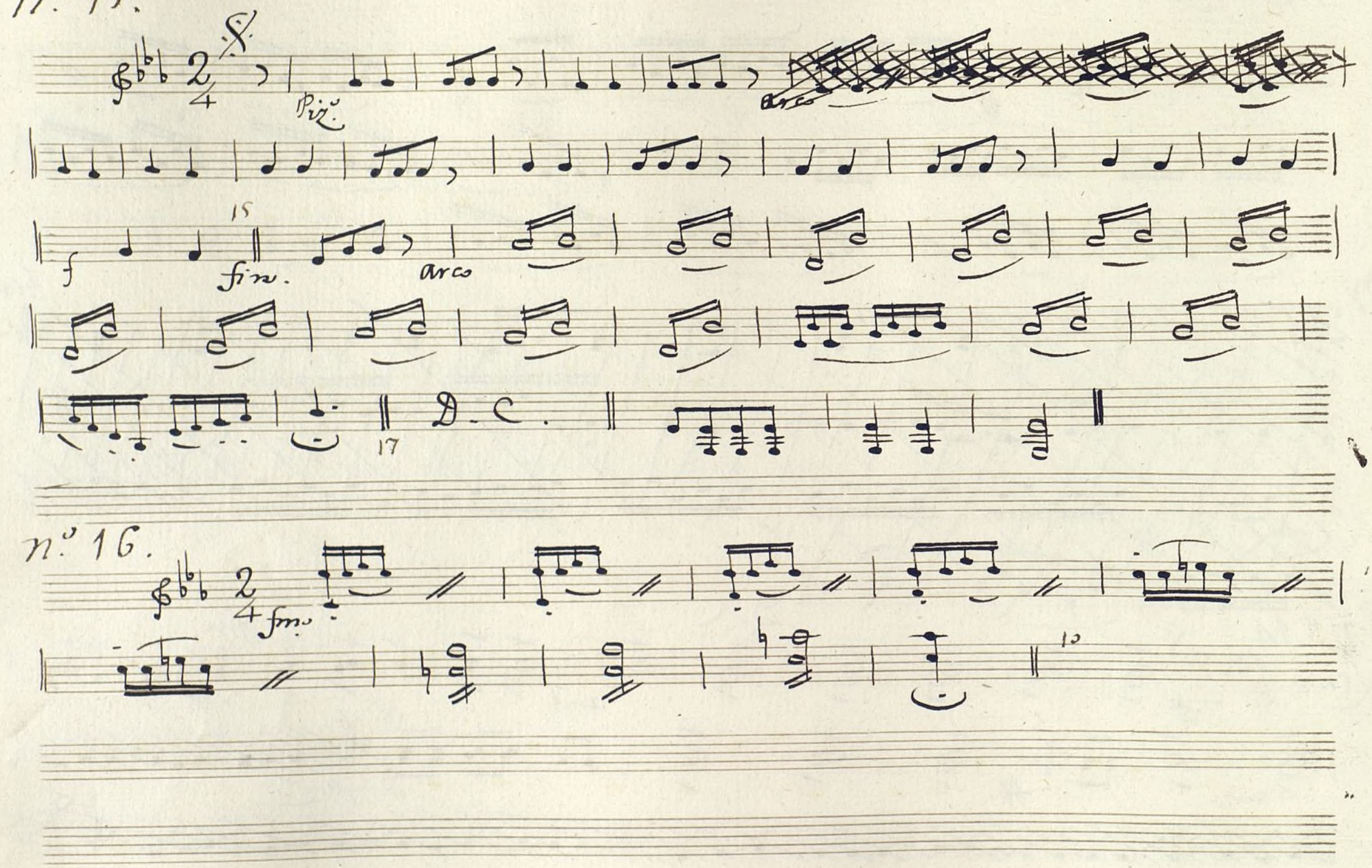

Ayuntamiento de Madrid

n.º 17.

Recitado.

n.º 18.

Allto

Ayuntamiento de Madrid

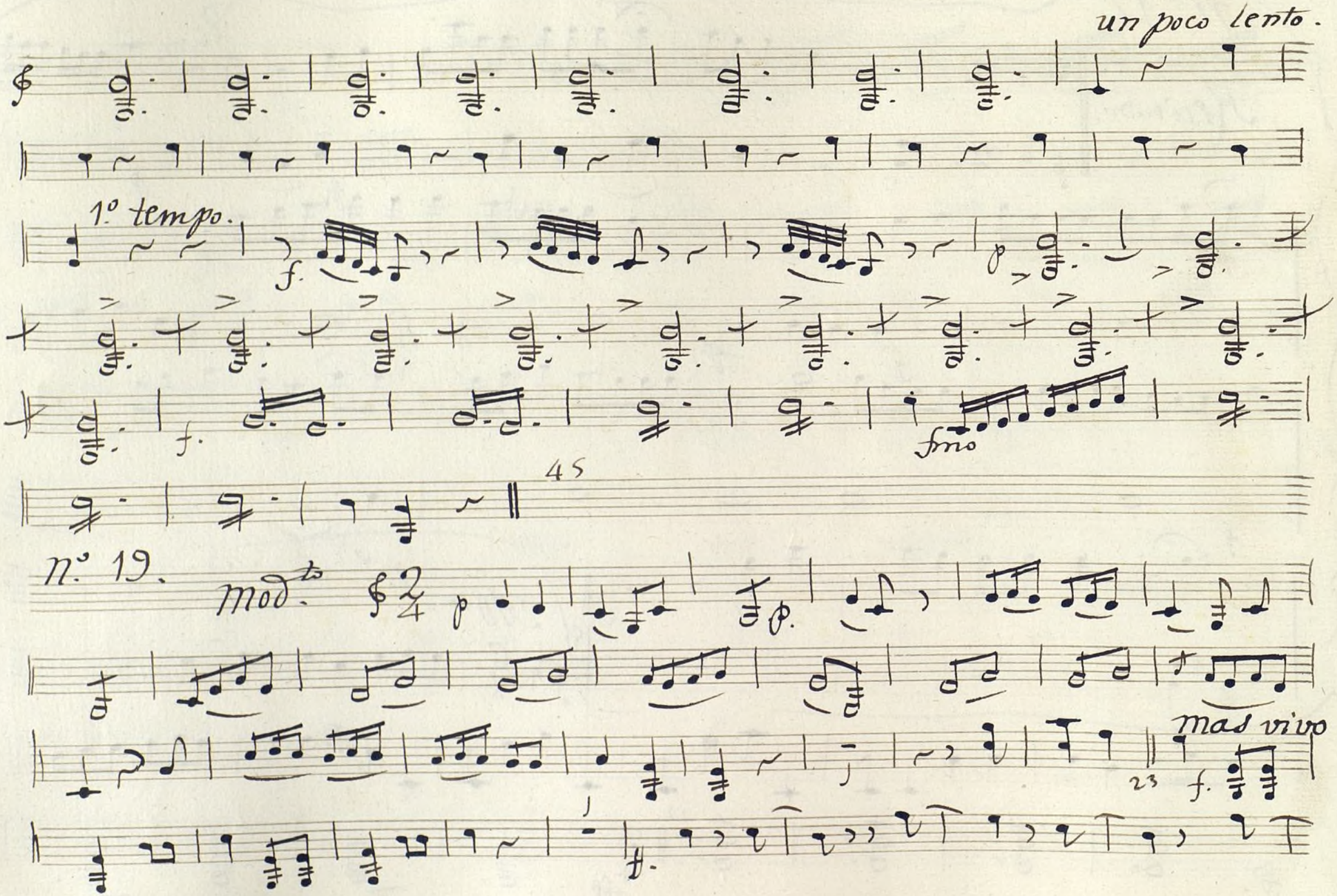

Ayuntamiento de Madrid

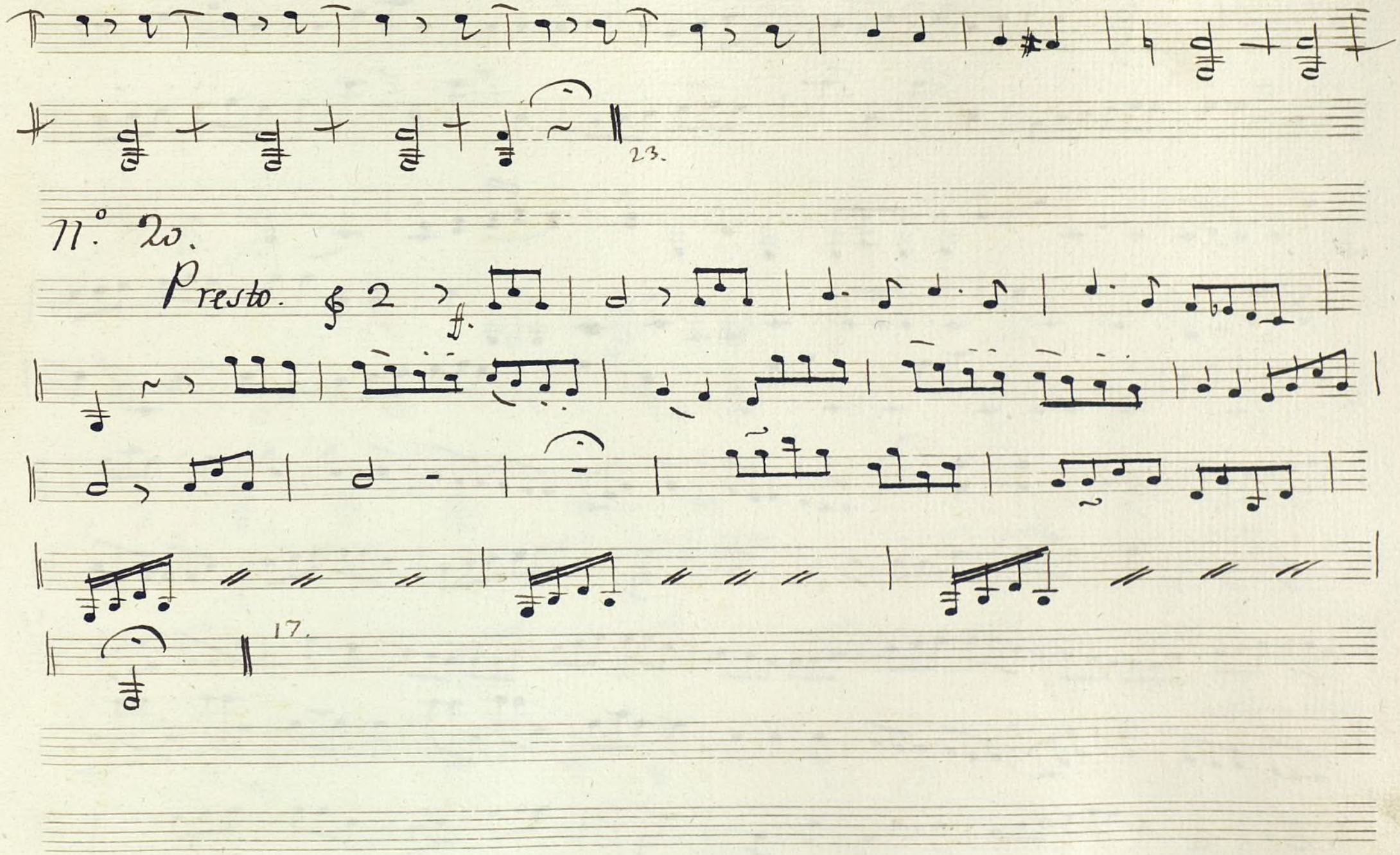

Ayuntamiento de Madrid

Ayuntamiento de Madrid

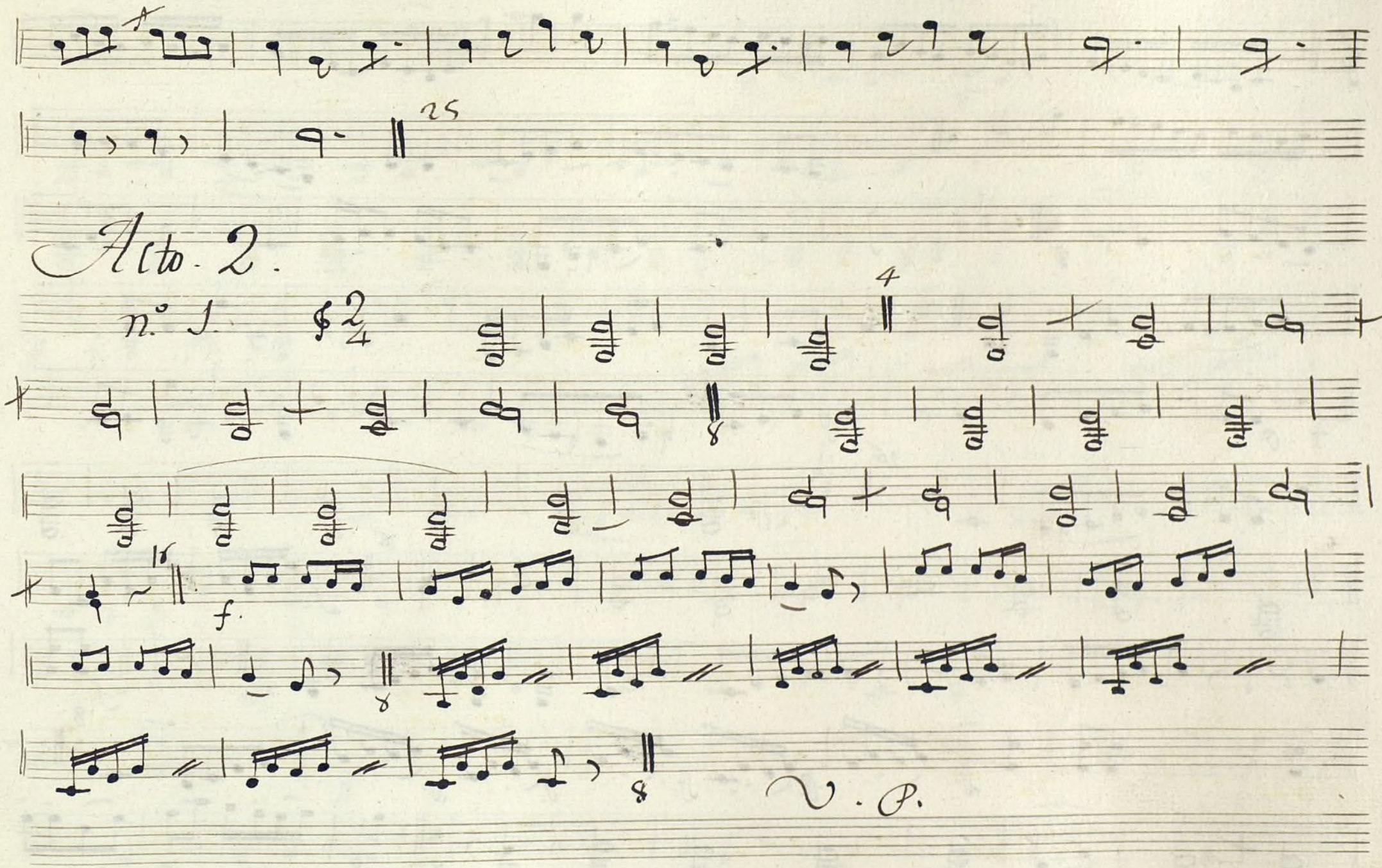

Ayuntamiento de Madrid

Ayuntamiento de Madrid

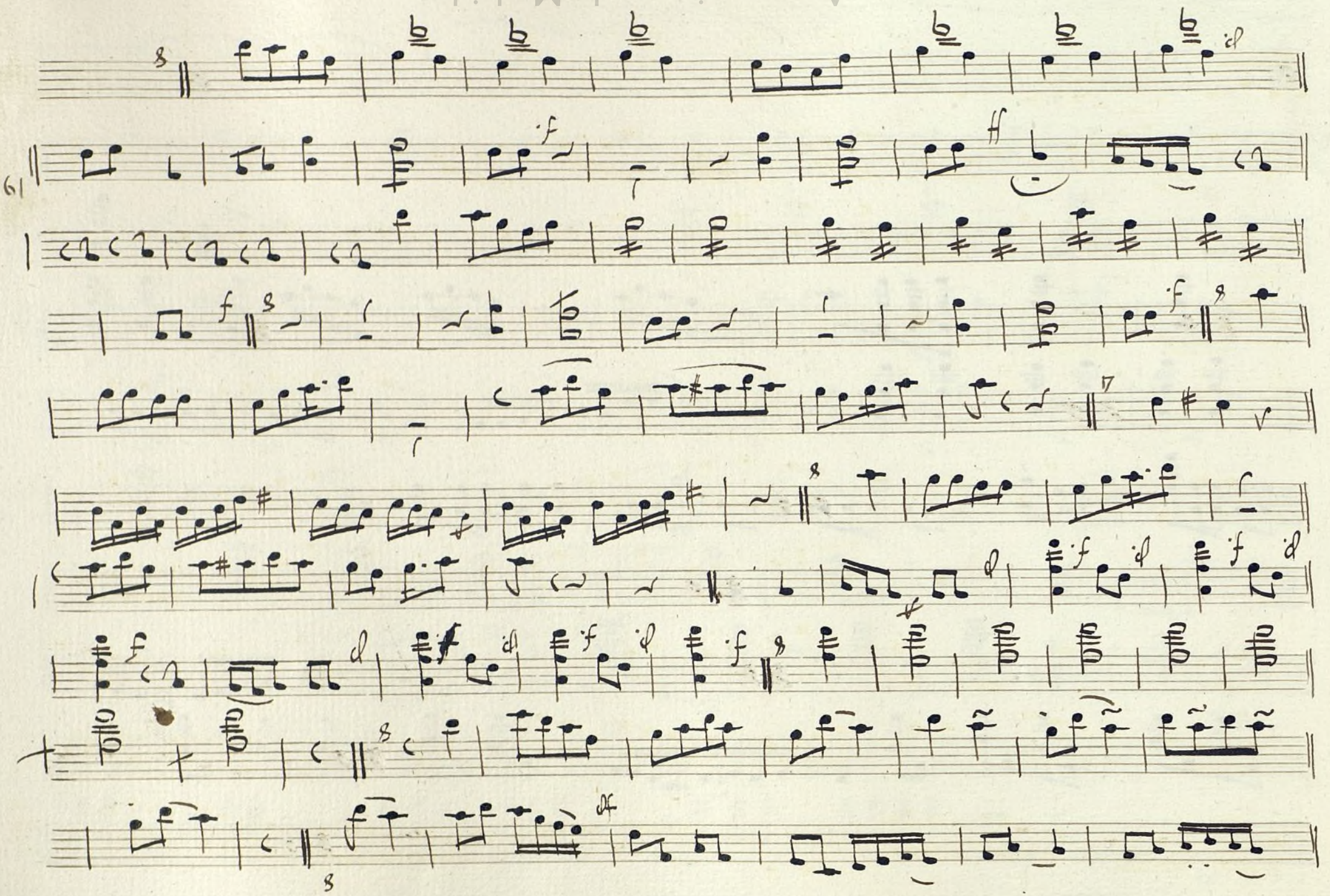

Ayuntamiento de Madrid

Ayuntamiento de Madrid

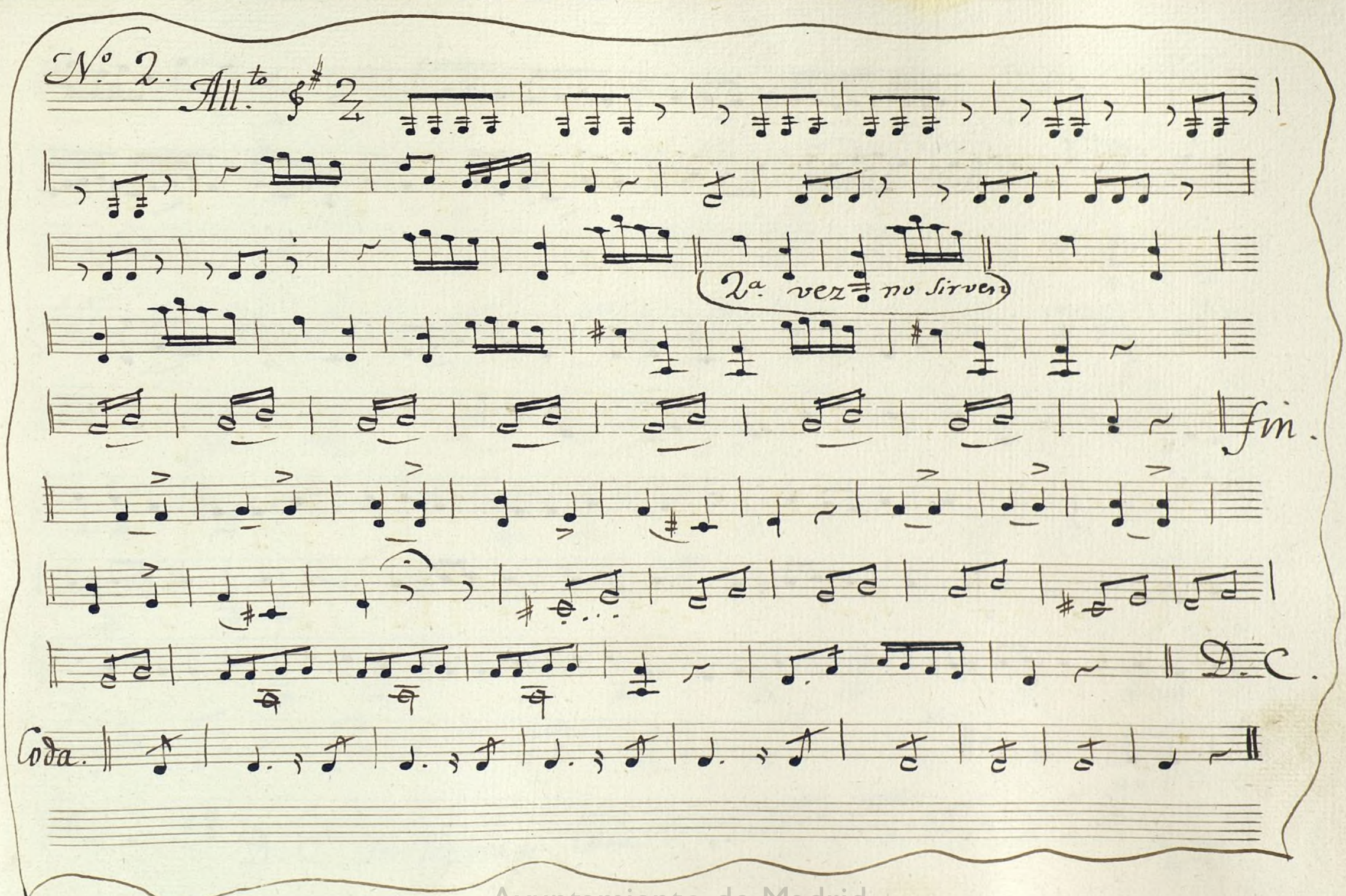

Ayuntamiento de Madrid

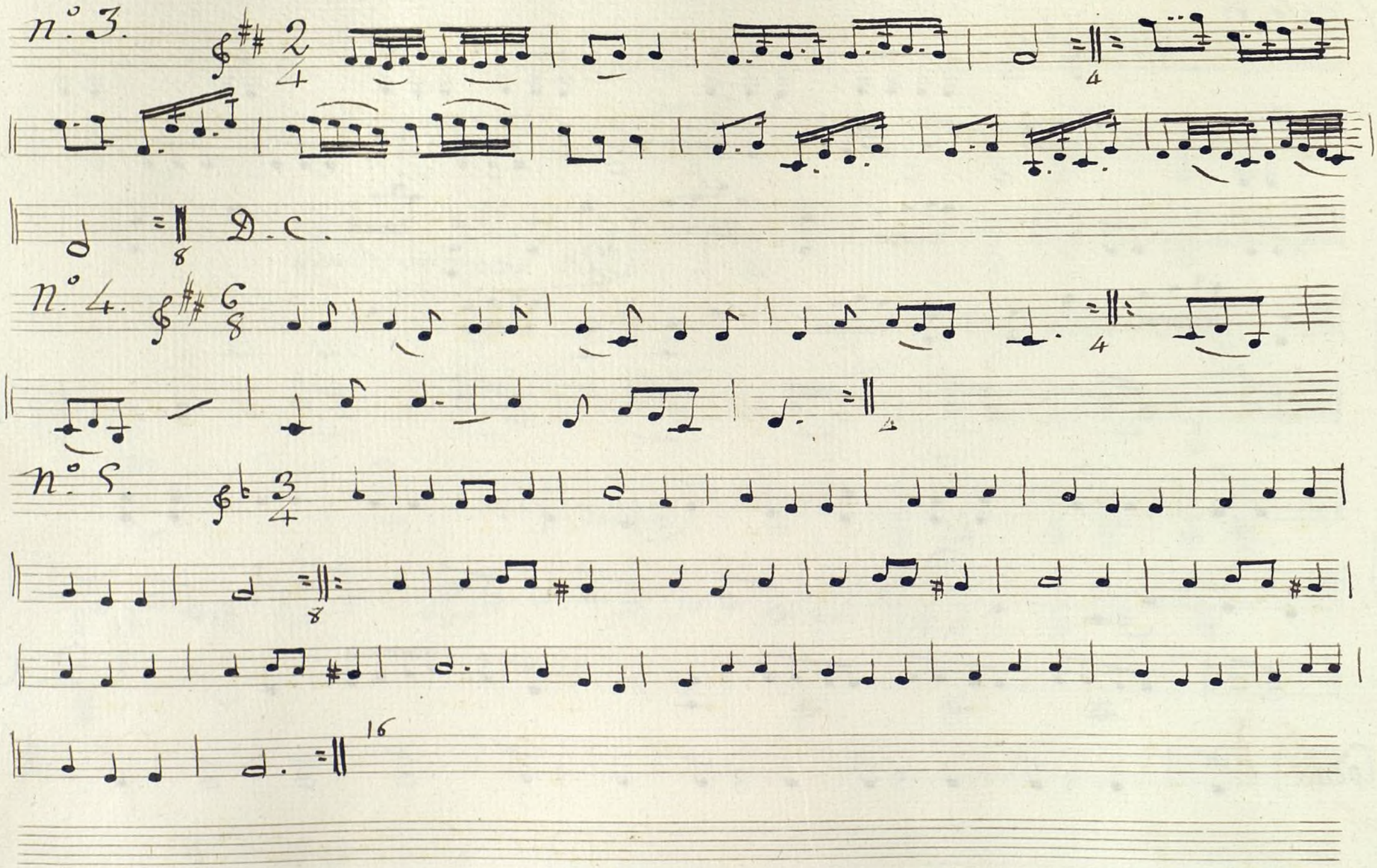

Ayuntamiento de Madrid

n.º 6.

Coda.

n.º 7. Chinos.

fin.

D.C.

Coda

D.C. sin replica y Coda

Ayuntamiento de Madrid

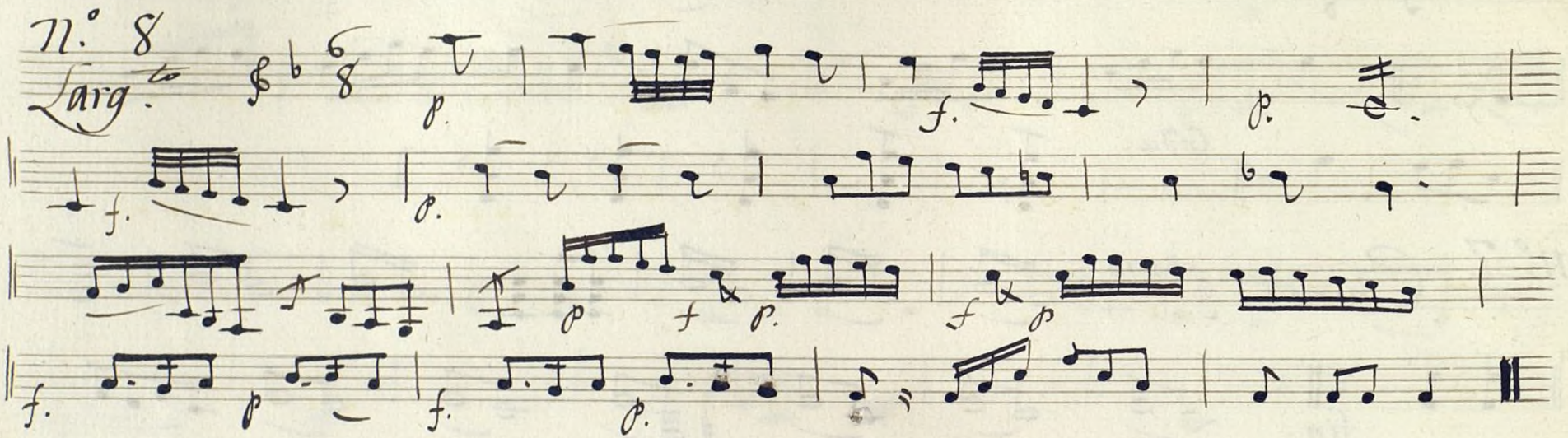

Ayuntamiento de Madrid

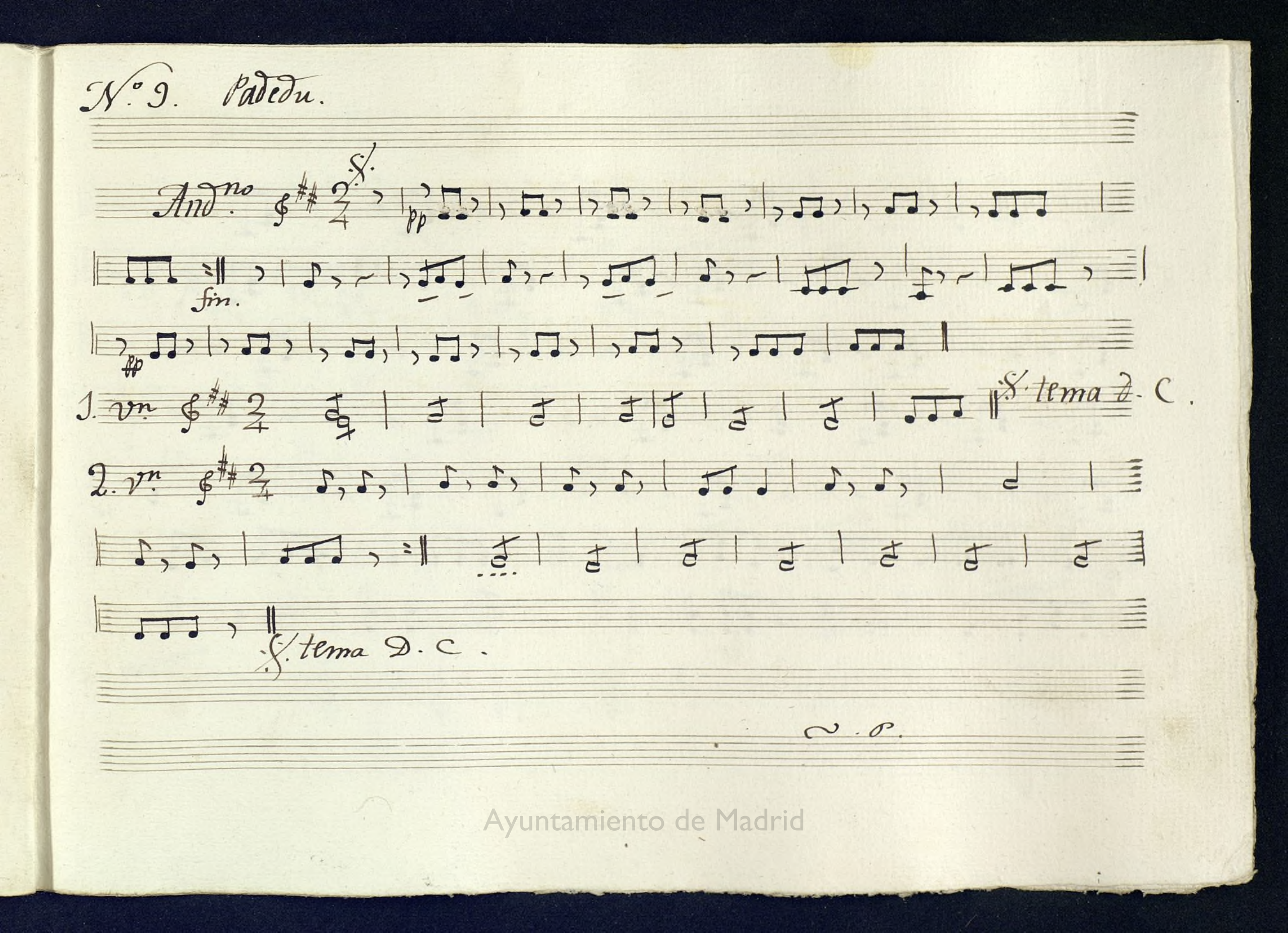

Ayuntamiento de Madrid

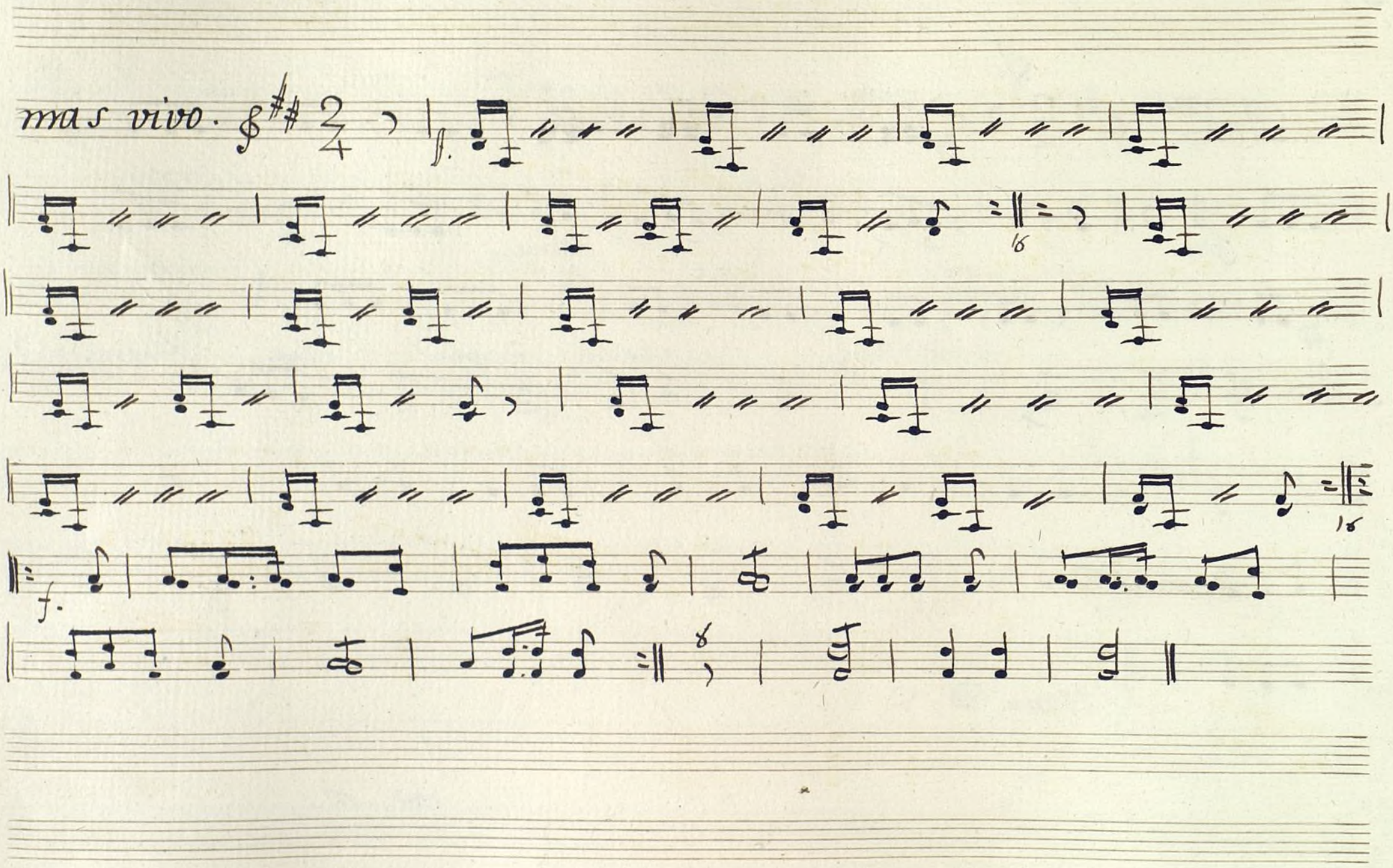

Ayuntamiento de Madrid

n.° 10. Presto. ff. f. ff. f. p cres

n.° 11. f.

Ayuntamiento de Madrid

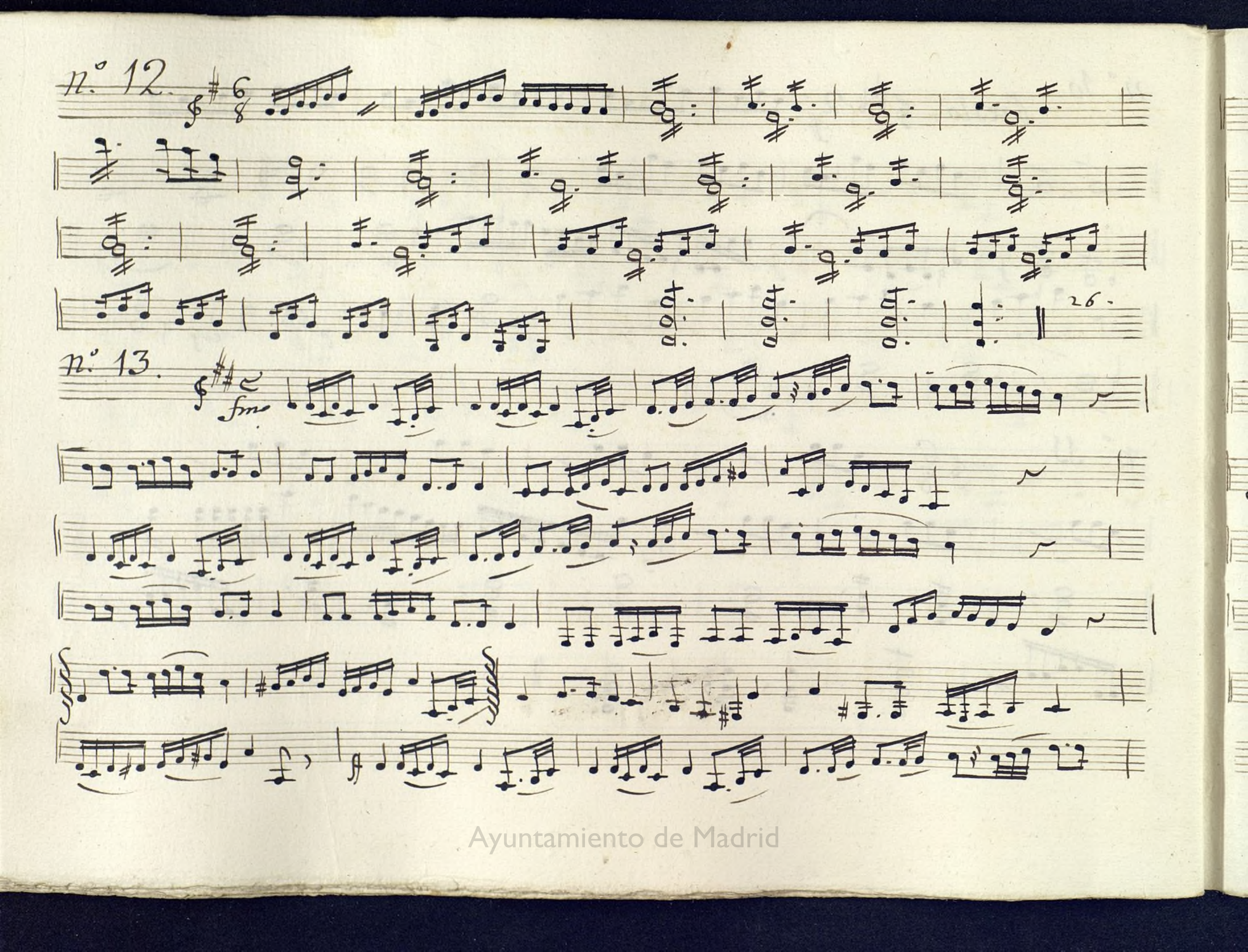

Ayuntamiento de Madrid

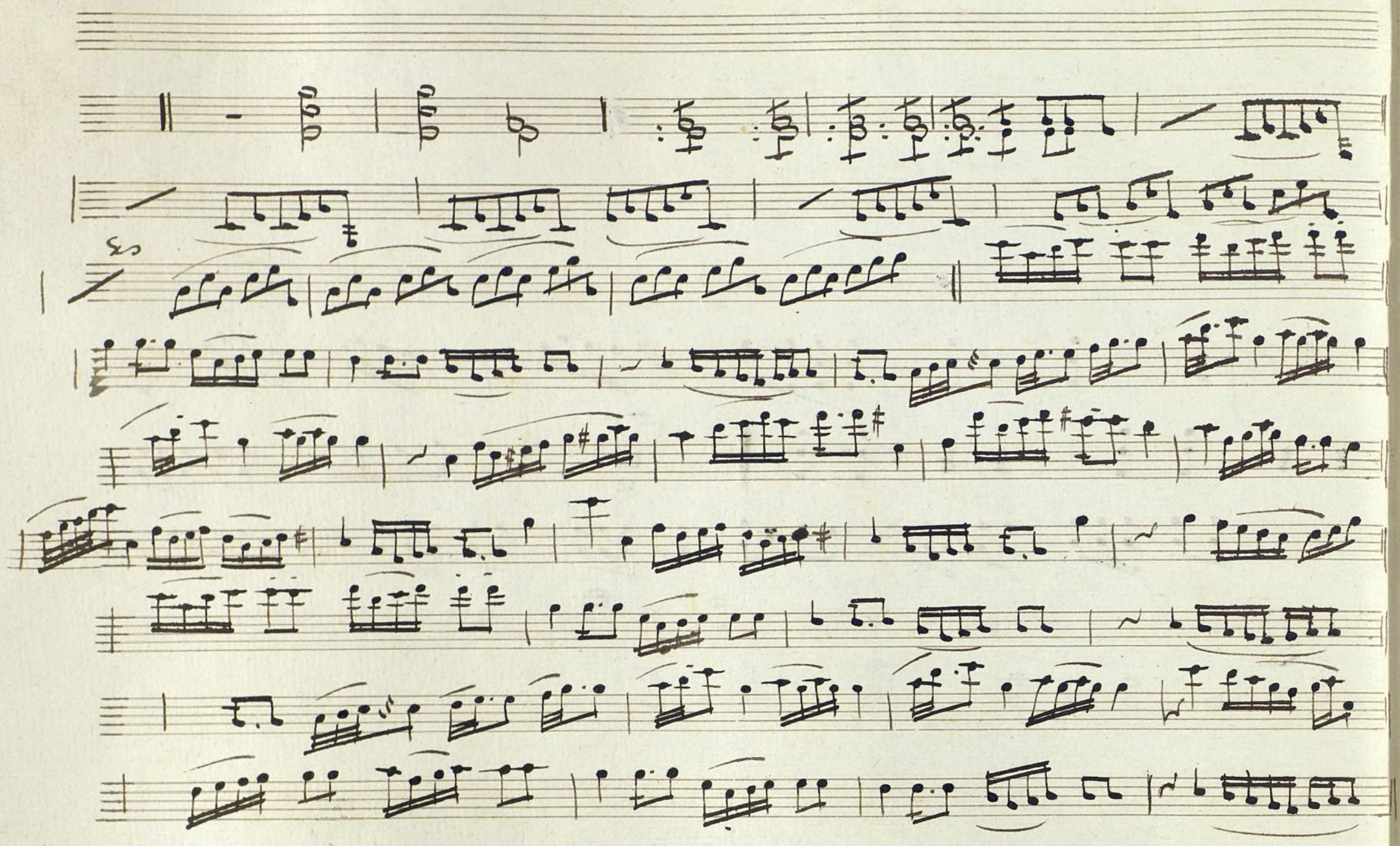

Ayuntamiento de Madrid

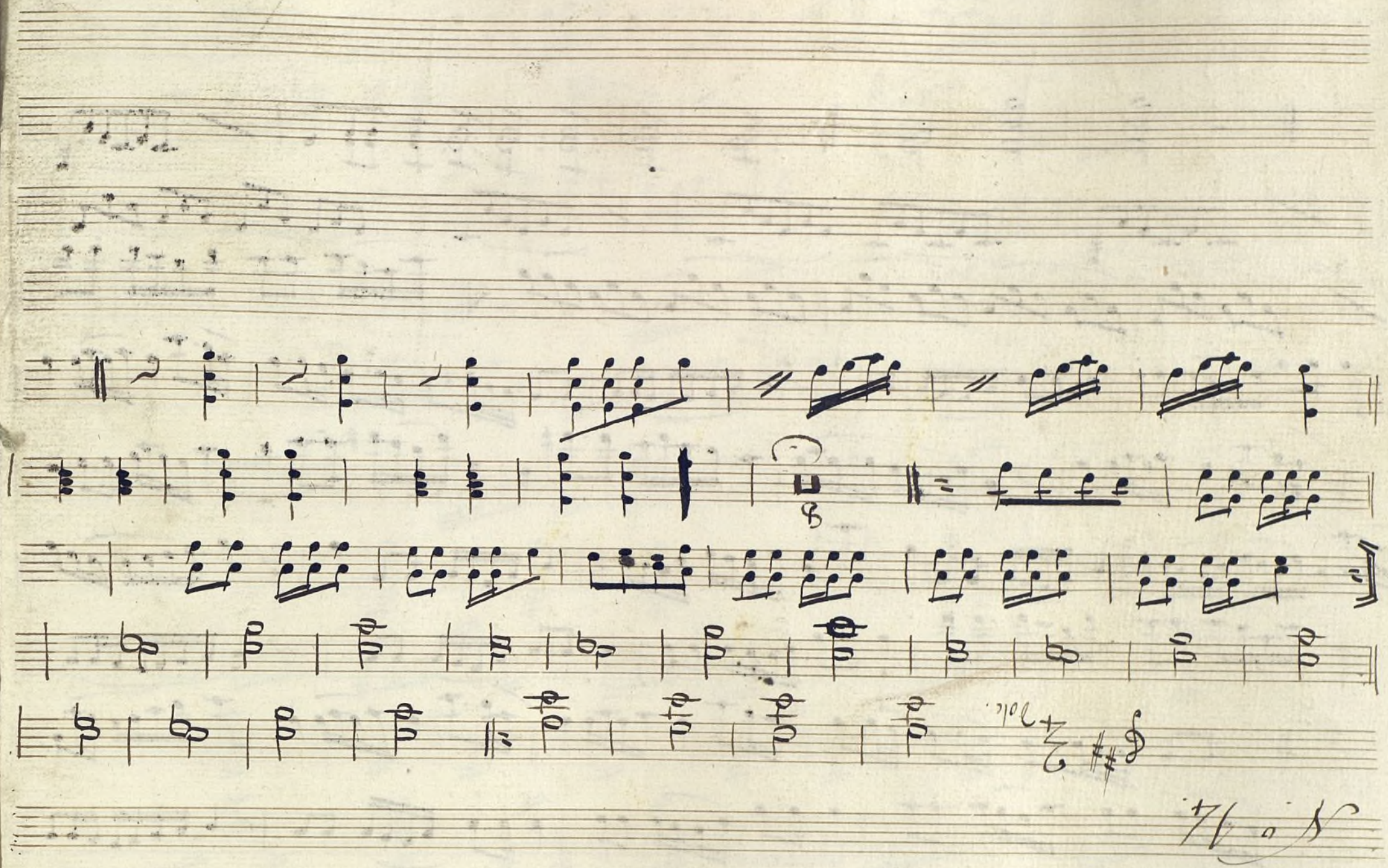

N.º 14.

Vole.

Ayuntamiento de Madrid

mus 610-4

Violin 2.do duplicado

Vaile.

Ayuntamiento de Madrid

n.º 1.

16

n.º 2

n.º 3.

minue

Ayuntamiento de Madrid

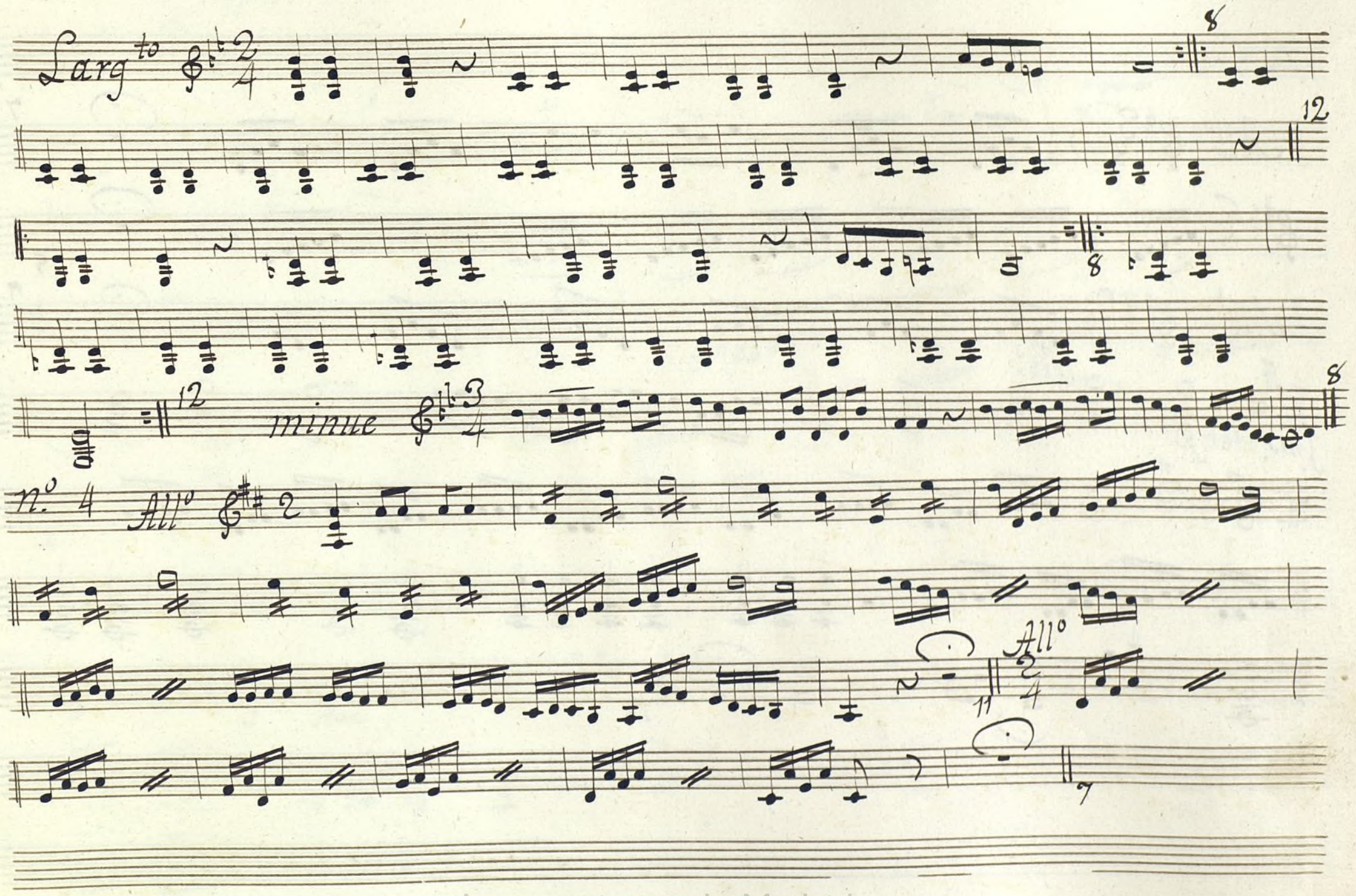

Ayuntamiento de Madrid

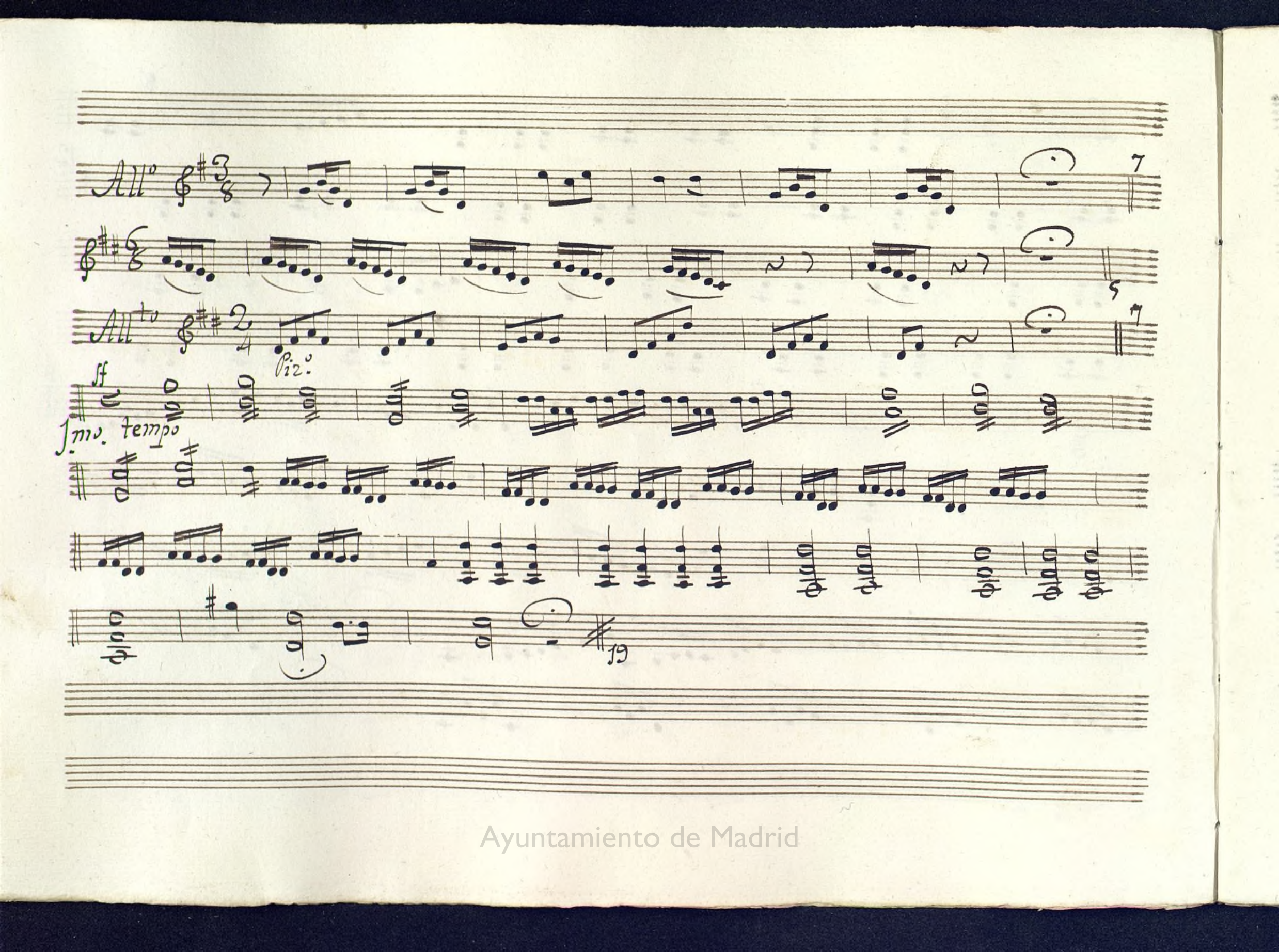

Ayuntamiento de Madrid

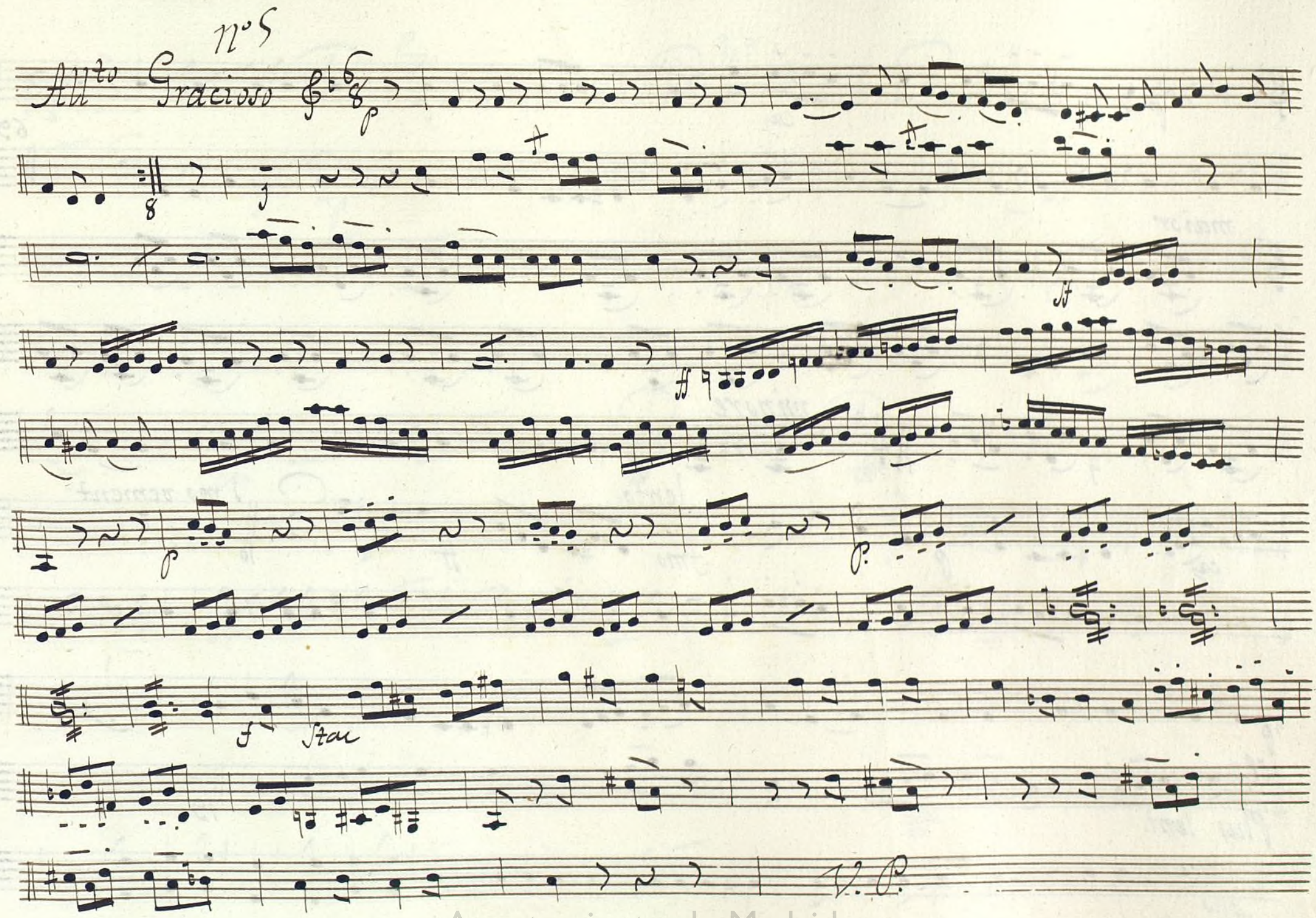

Ayuntamiento de Madrid

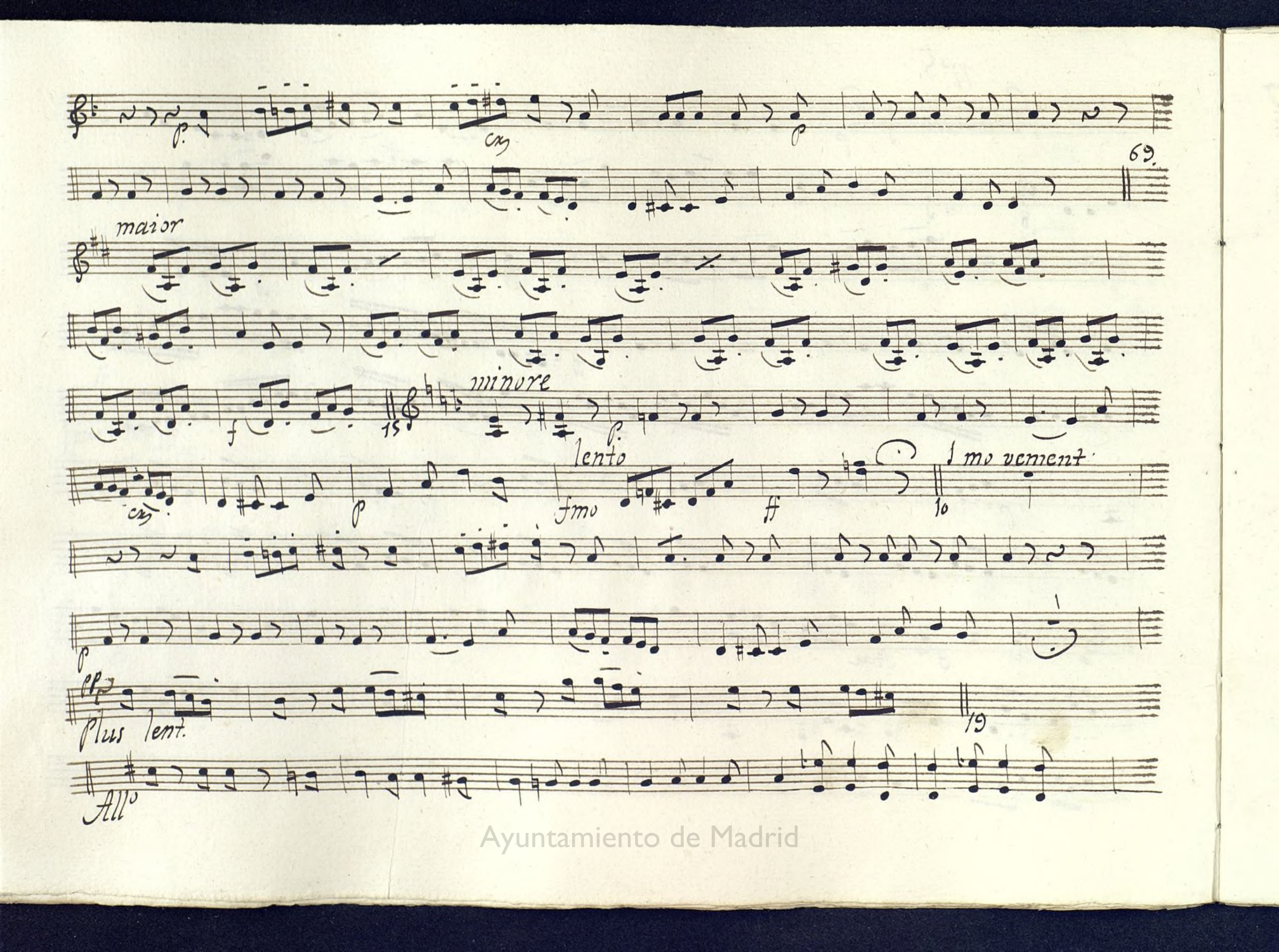

Ayuntamiento de Madrid

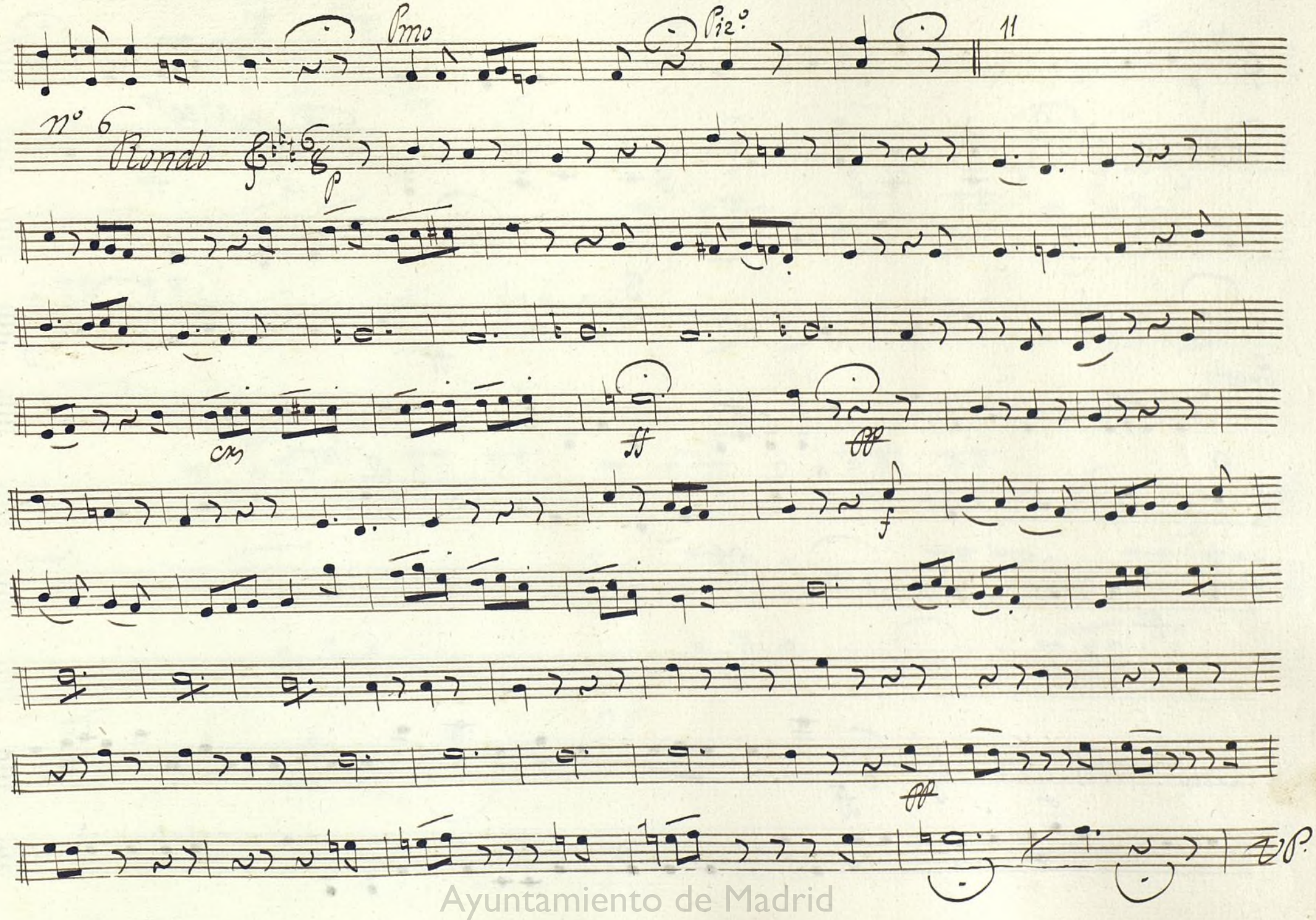

Ayuntamiento de Madrid

p

Adagio f p ff 4 allegro ff

1 3 1 ff 19

Presto

2 2 2 Presto

4 ff 25

nº 7

All° marque ff

Ayuntamiento de Madrid

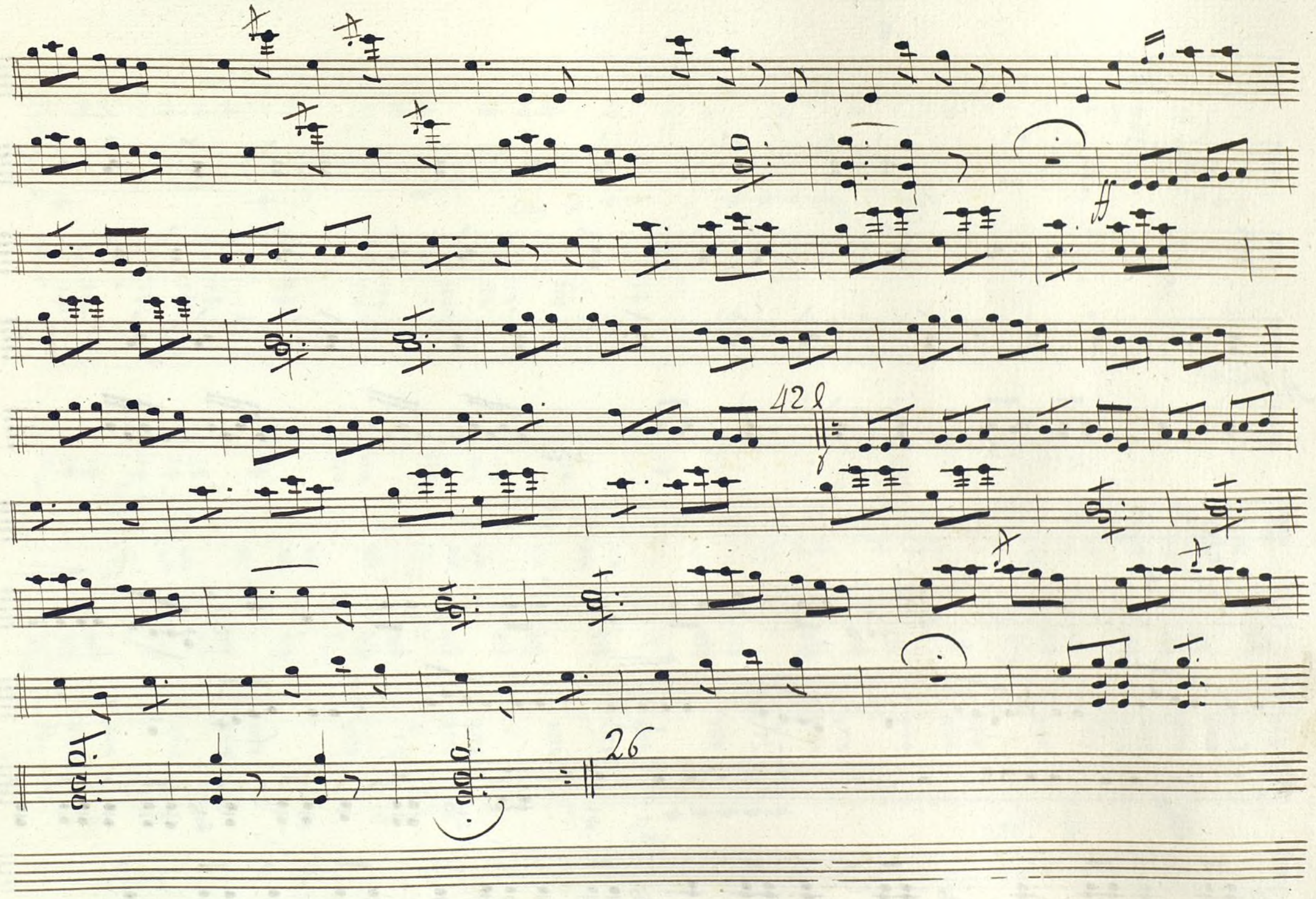

Ayuntamiento de Madrid

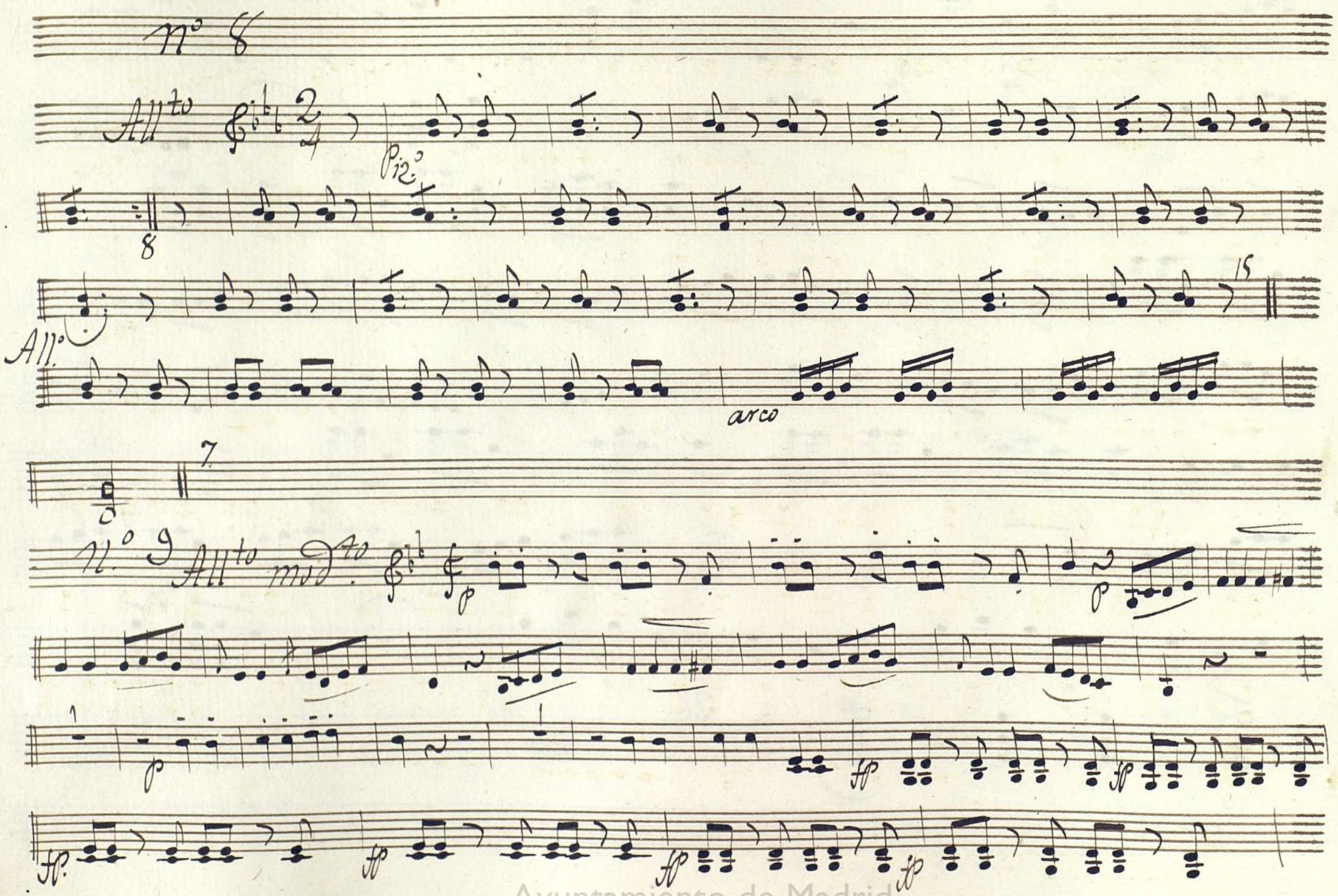

Ayuntamiento de Madrid

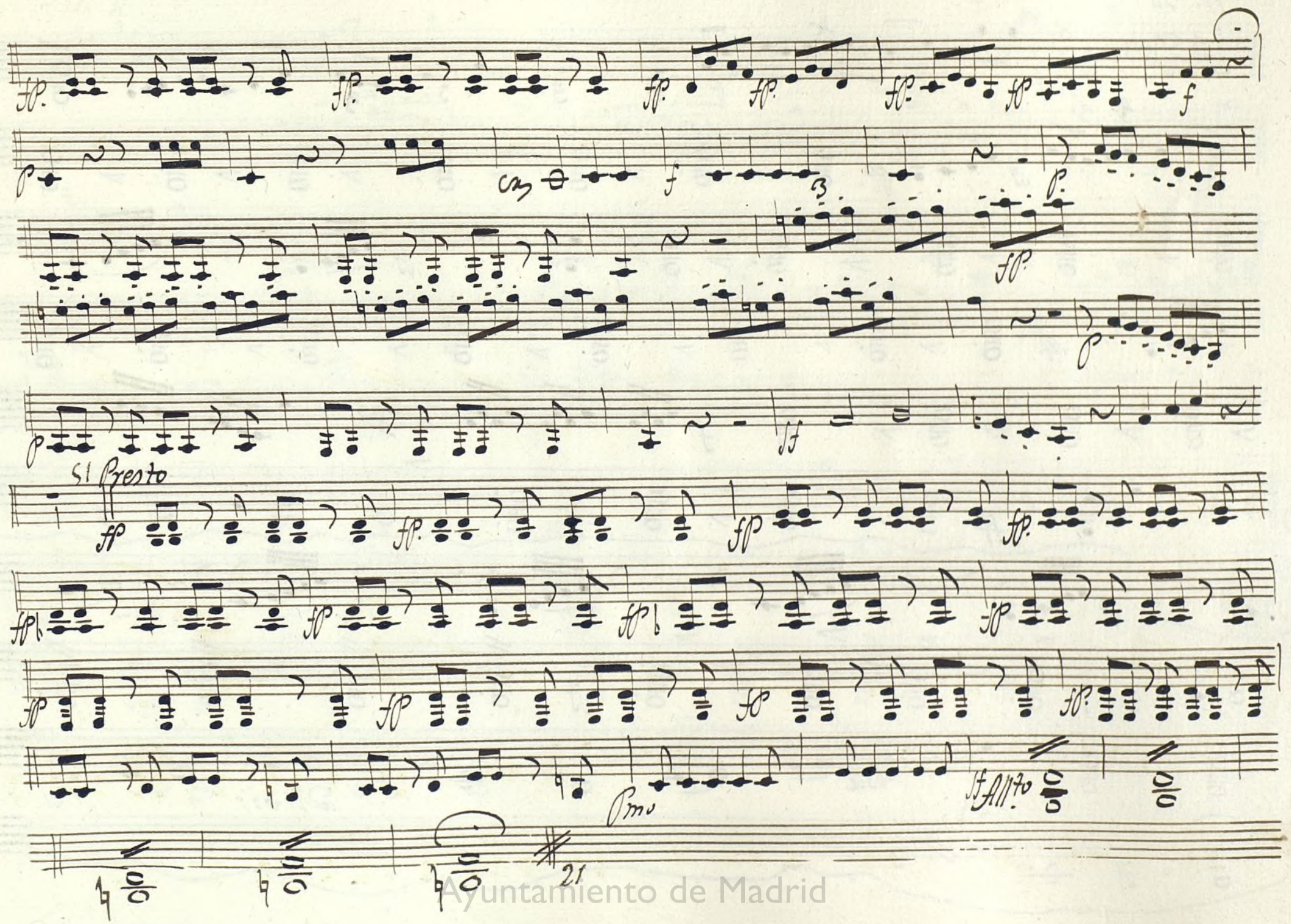

Ayuntamiento de Madrid

n.º 10

Andno

dolc.

dolc

adlivi:

Ayuntamiento de Madrid

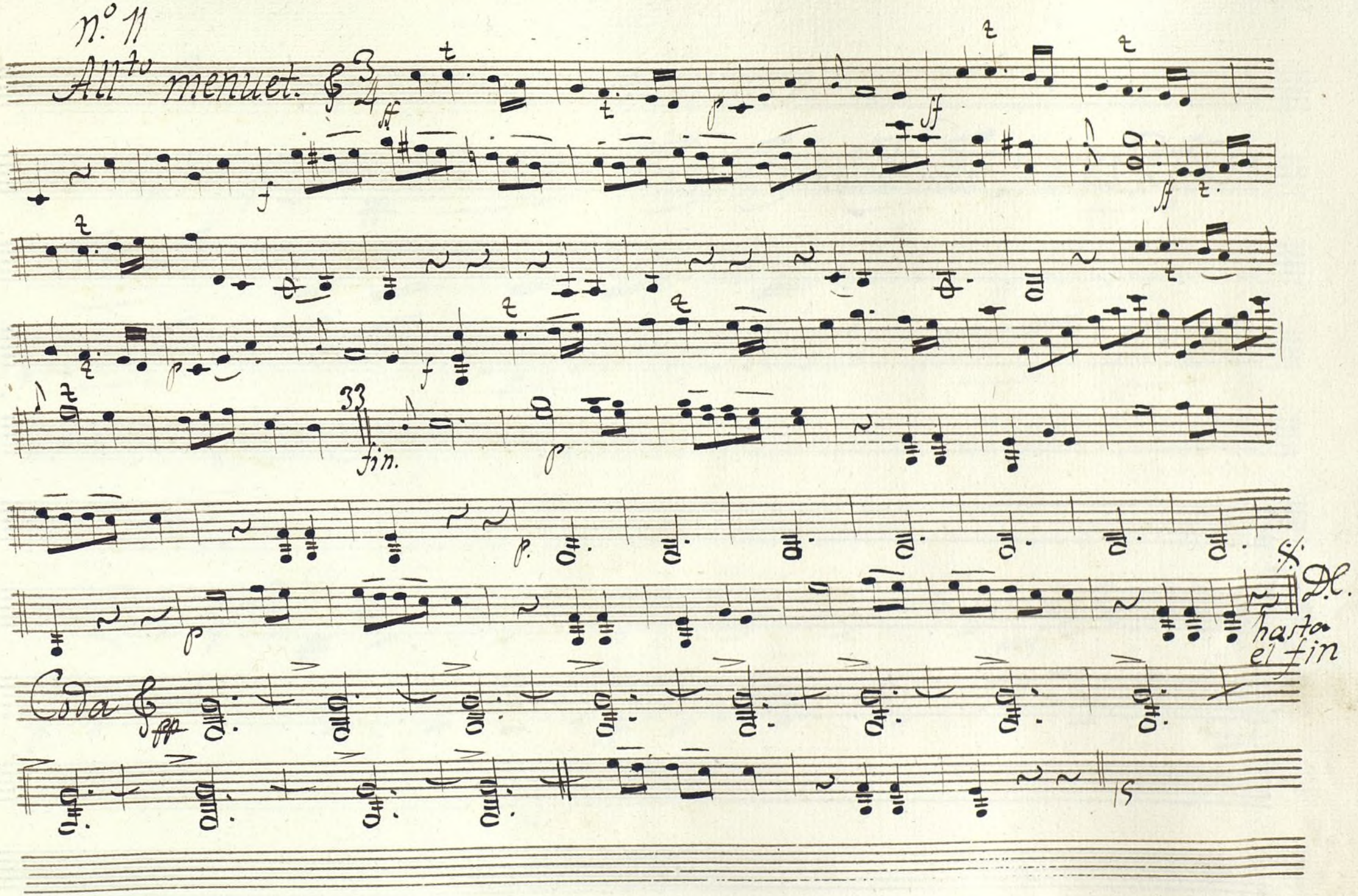

Ayuntamiento de Madrid

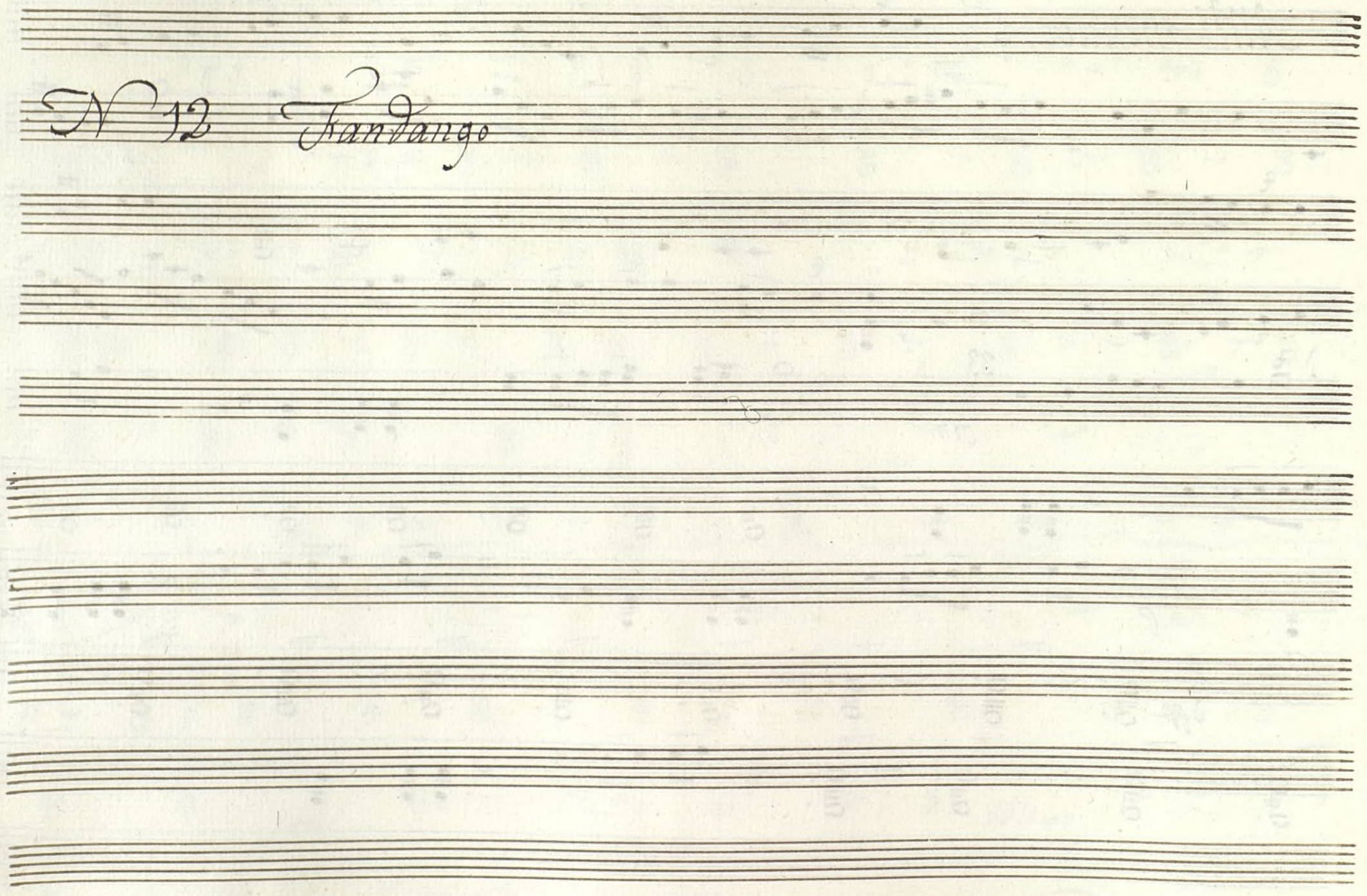

Ayuntamiento de Madrid

Nº 13

All.tto

pp

p

D C

Nº 14

Lento

pp

xinf

fin

p

pp

D.C.

Ayuntamiento de Madrid

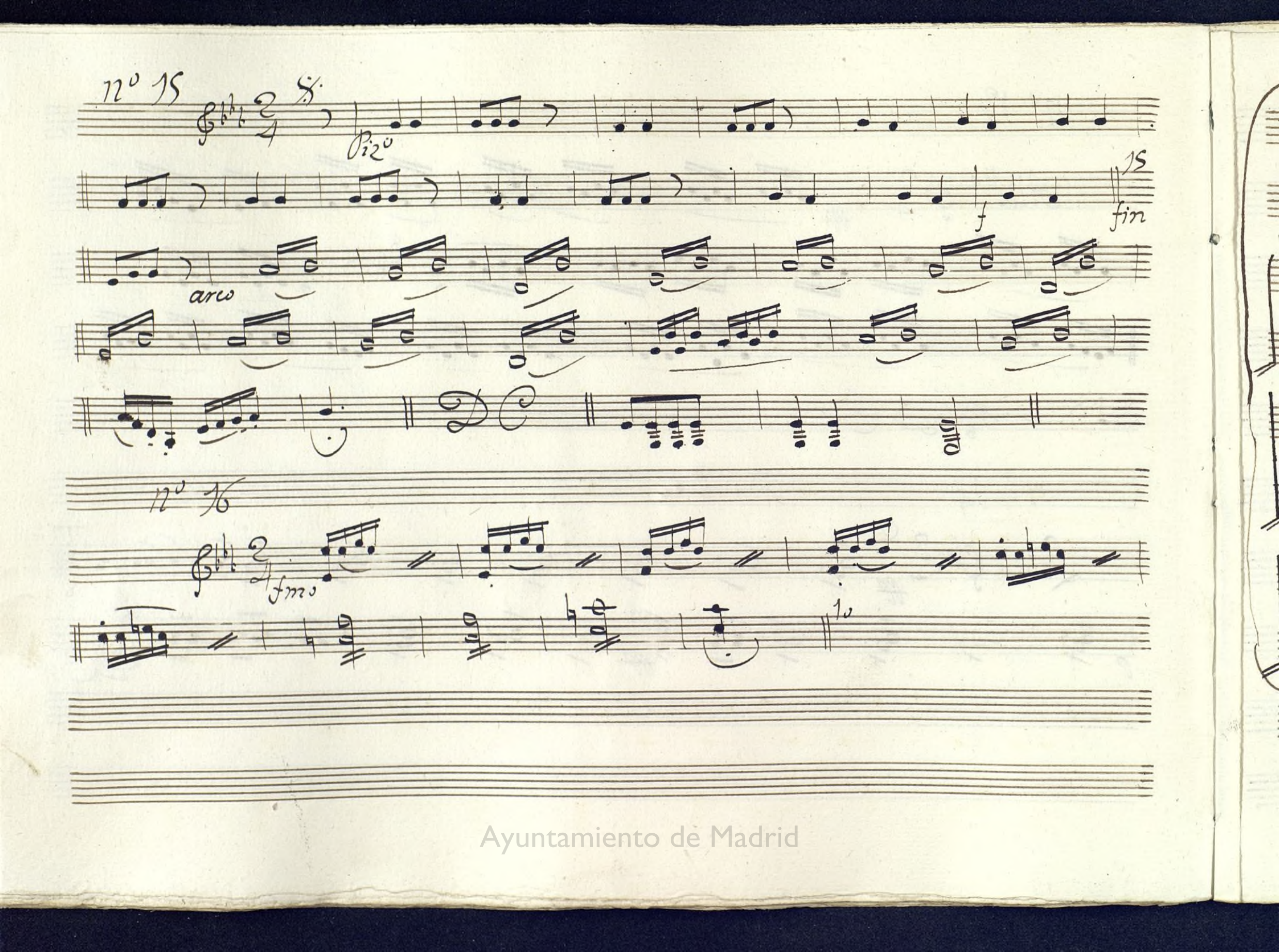

Ayuntamiento de Madrid

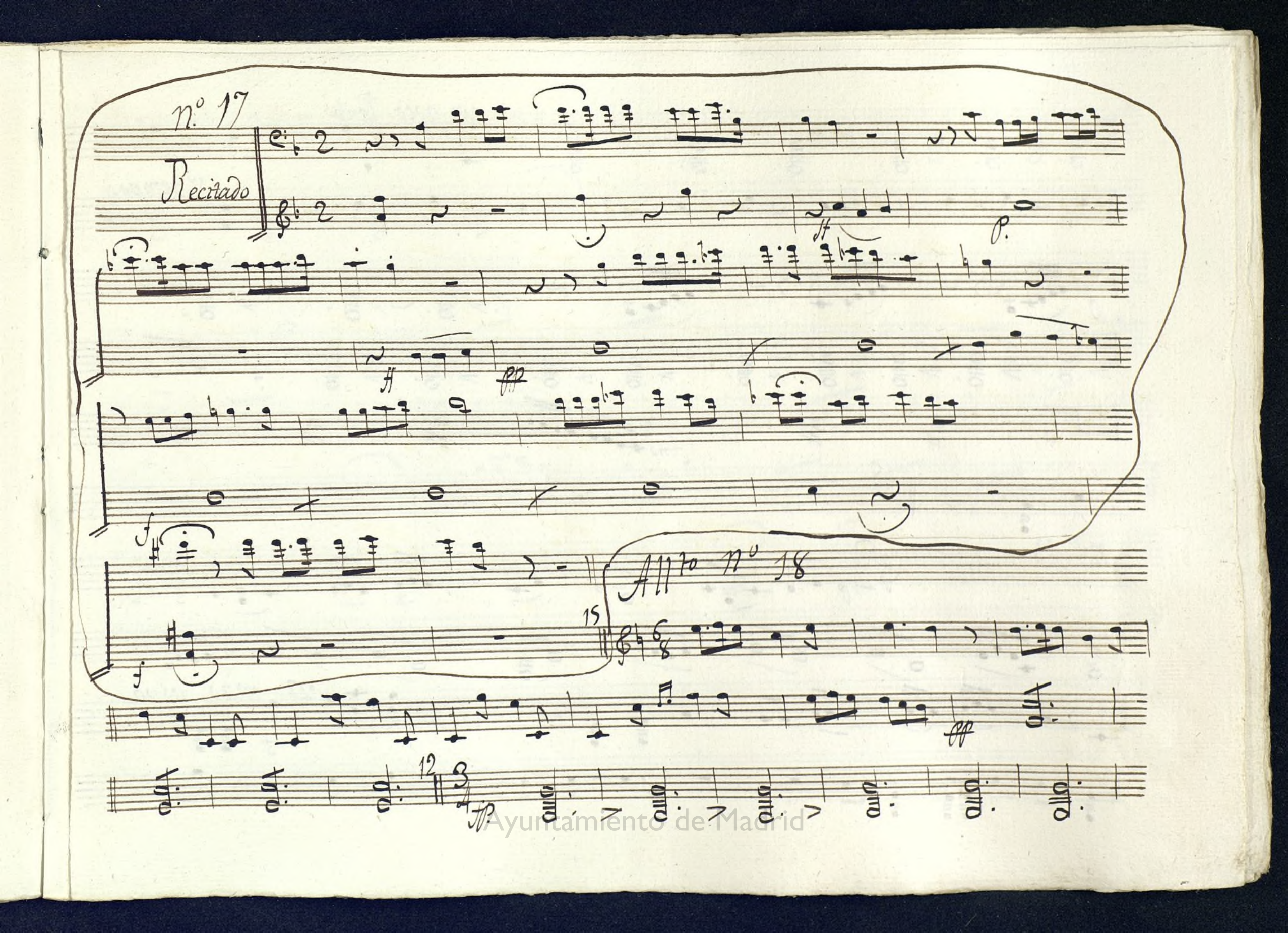

Ayuntamiento de Madrid

un poco lento

1º tempo.

45

nº 19 mod.to

23 mas vivo

Ayuntamiento de Madrid

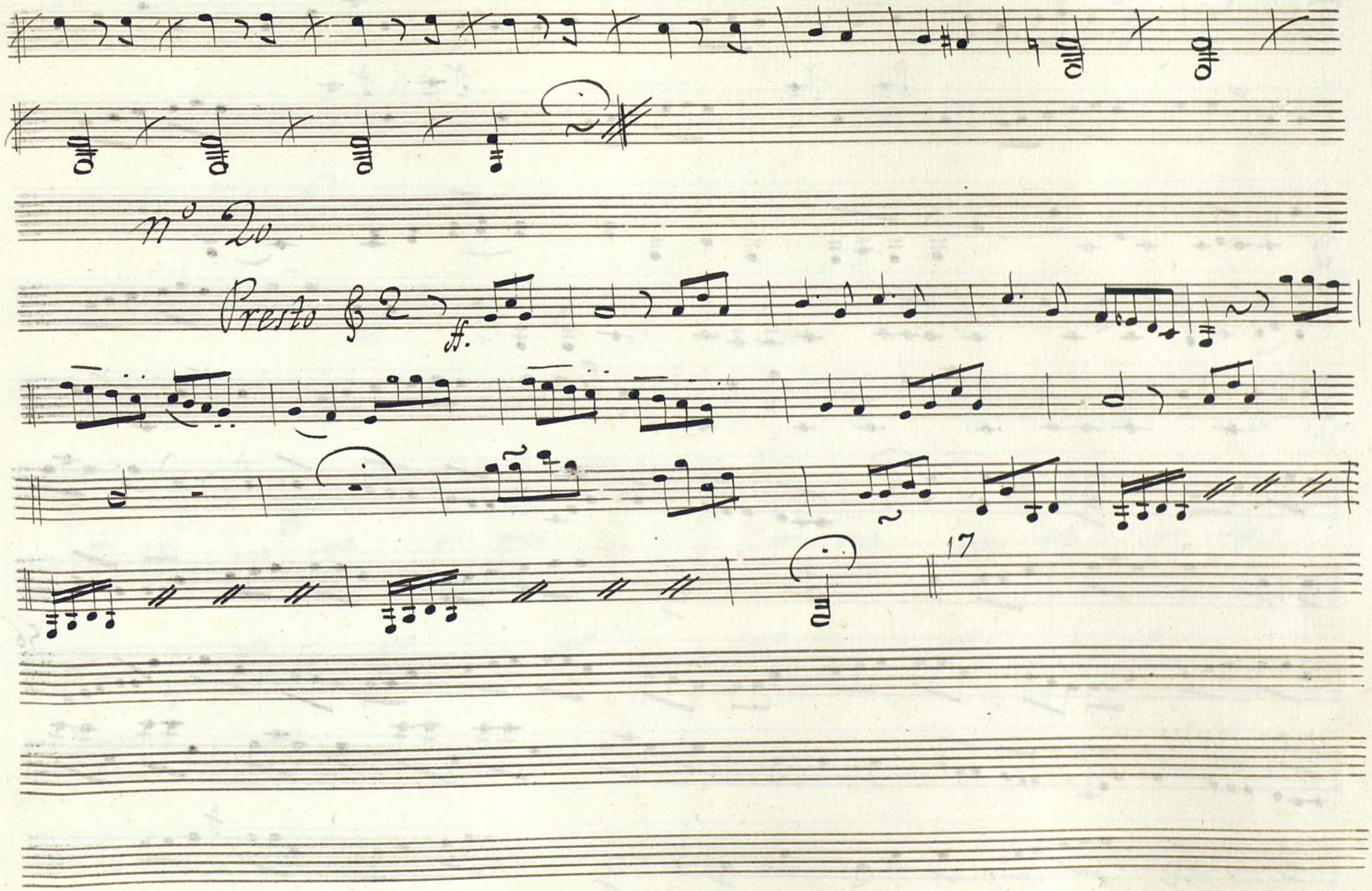

Ayuntamiento de Madrid

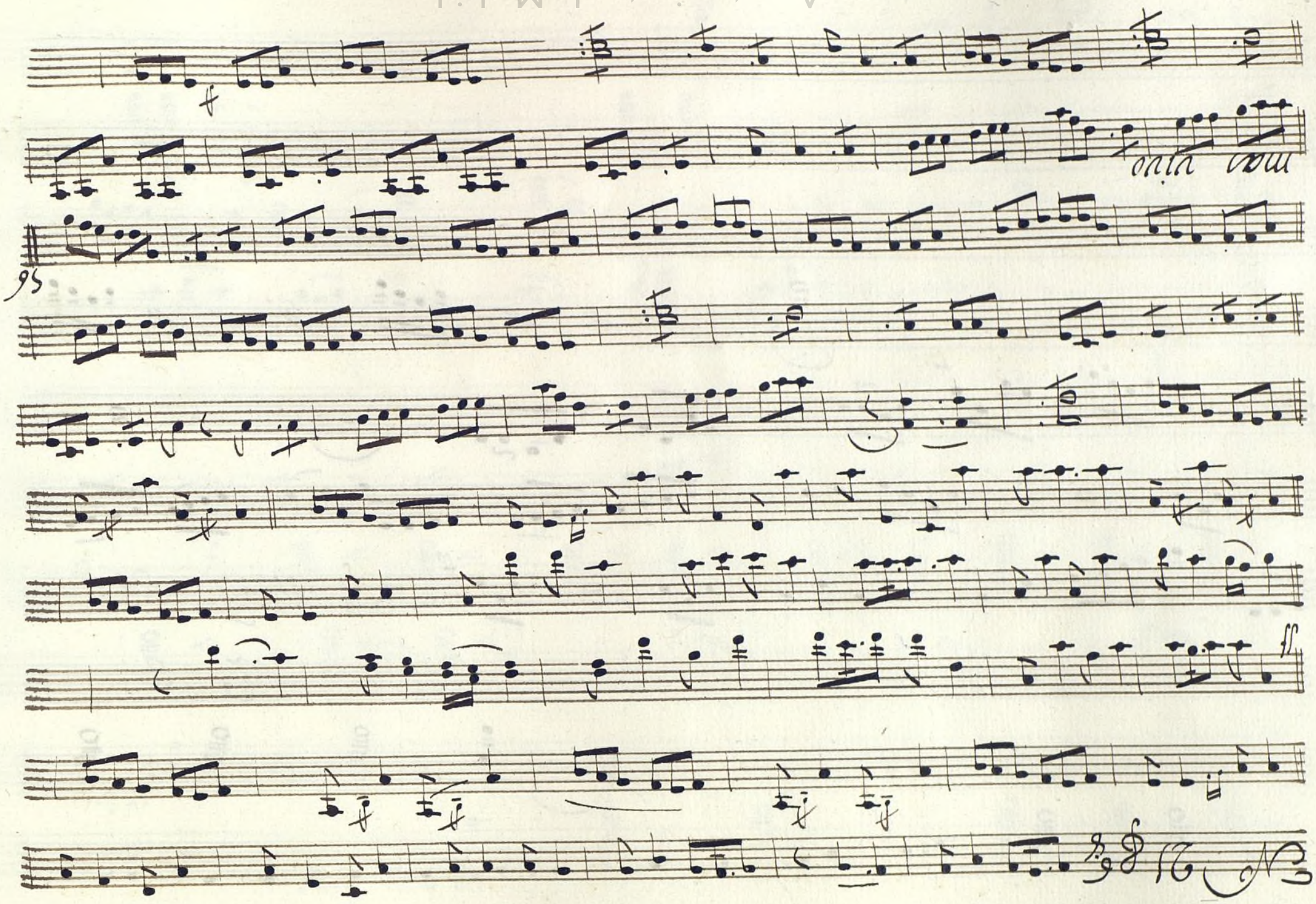

ff

56

mas vivo

Ayuntamiento de Madrid

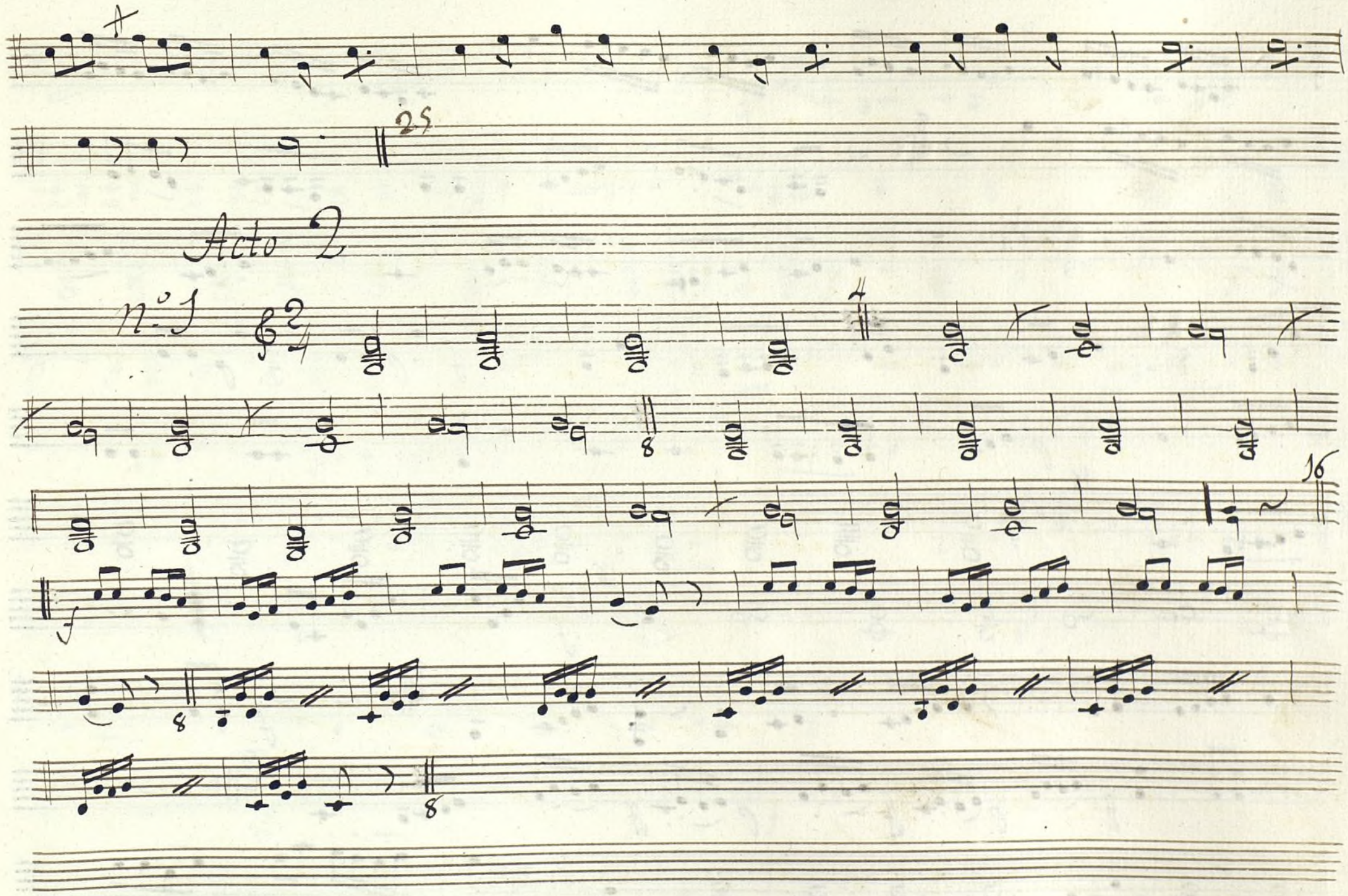

Ayuntamiento de Madrid

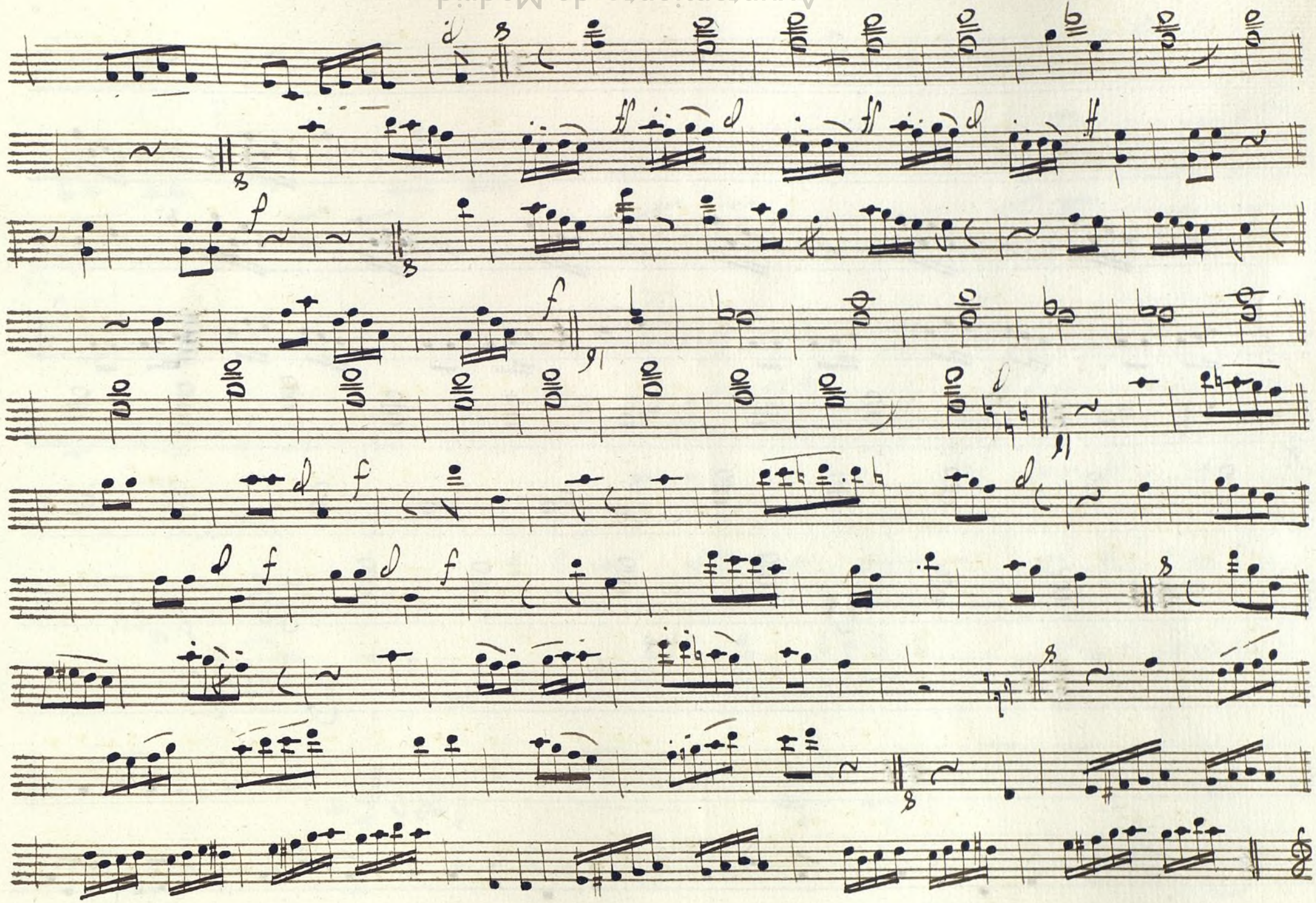

Ayuntamiento de Madrid

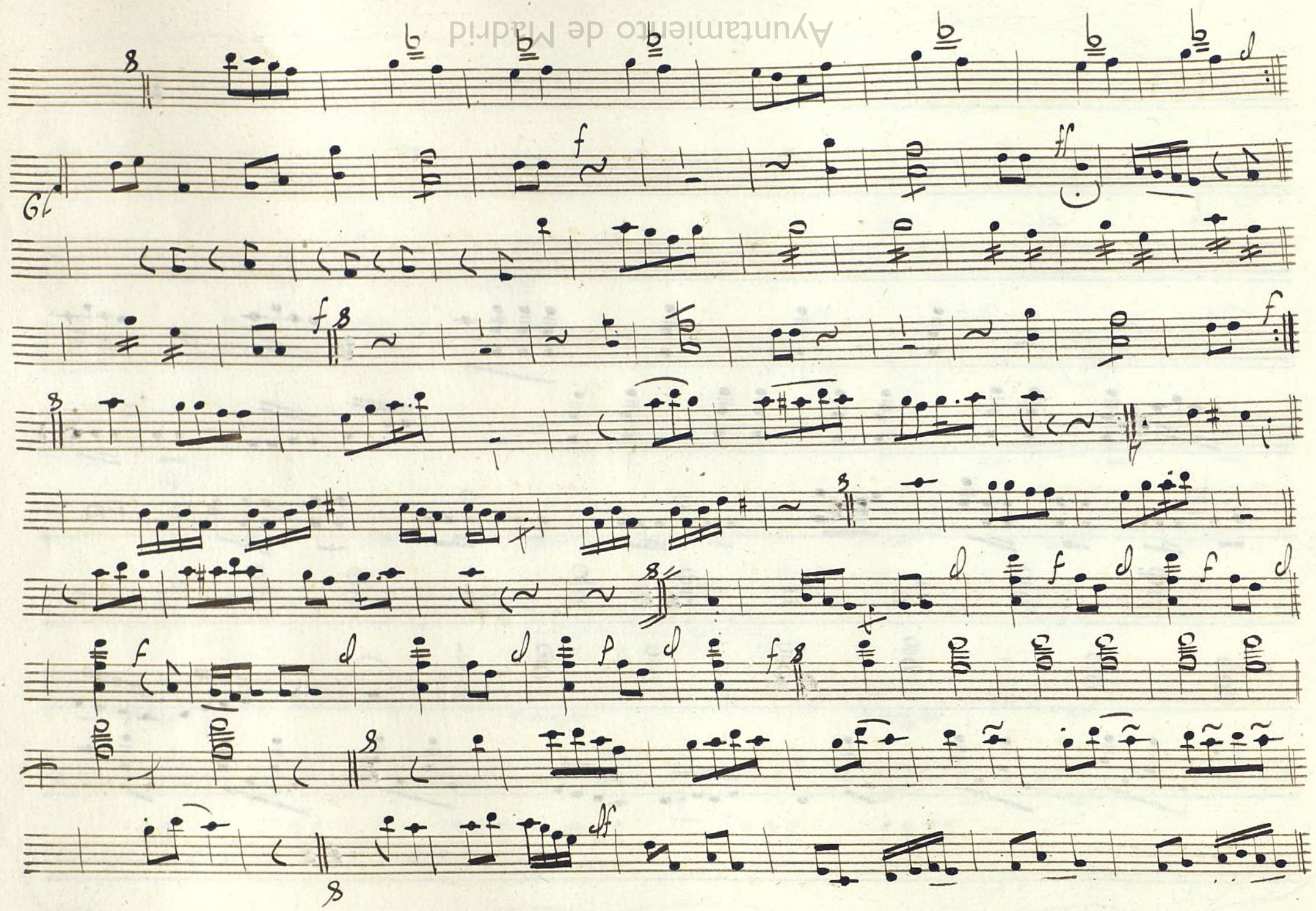

Ayuntamiento de Madrid

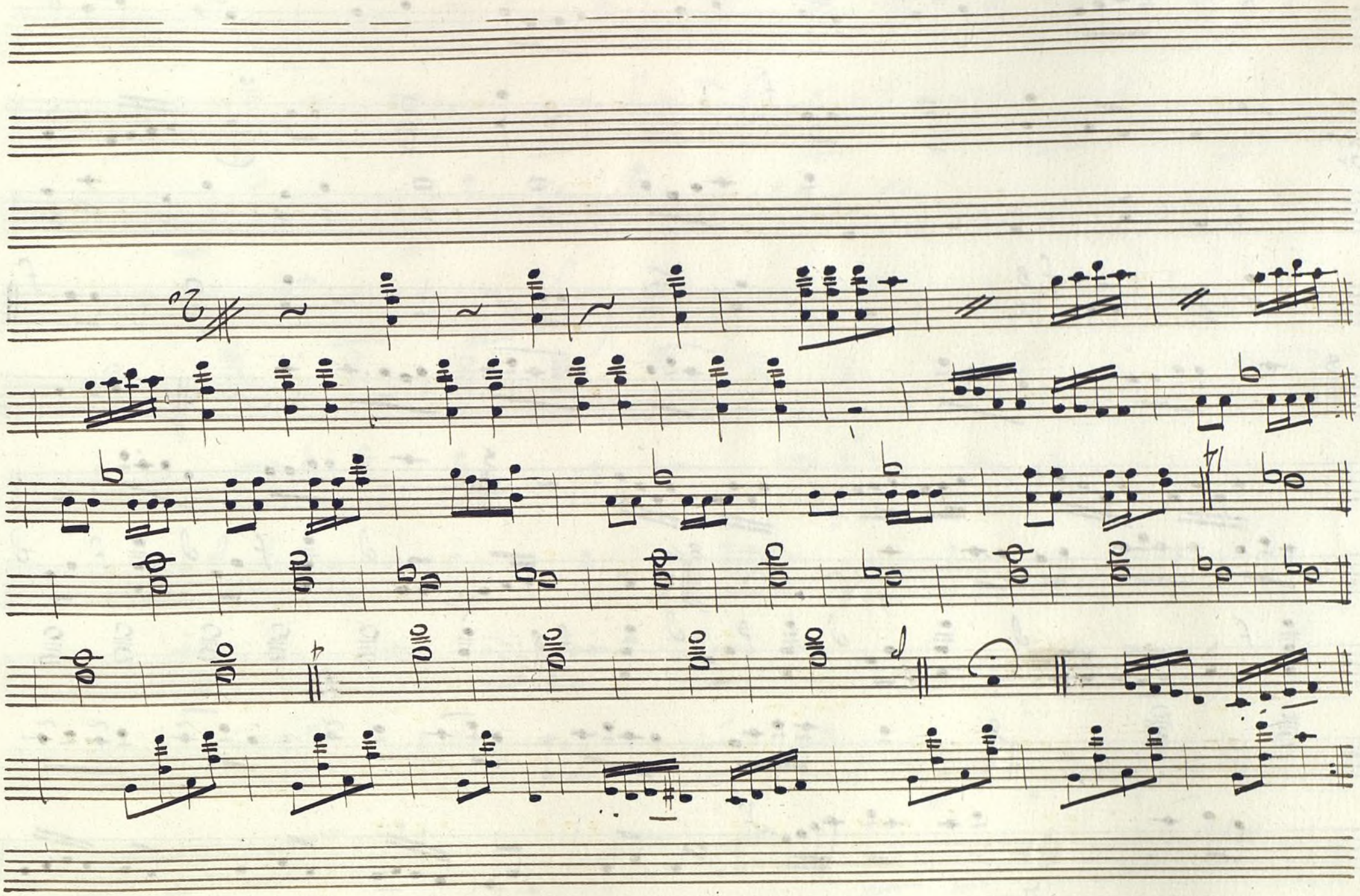

Ayuntamiento de Madrid

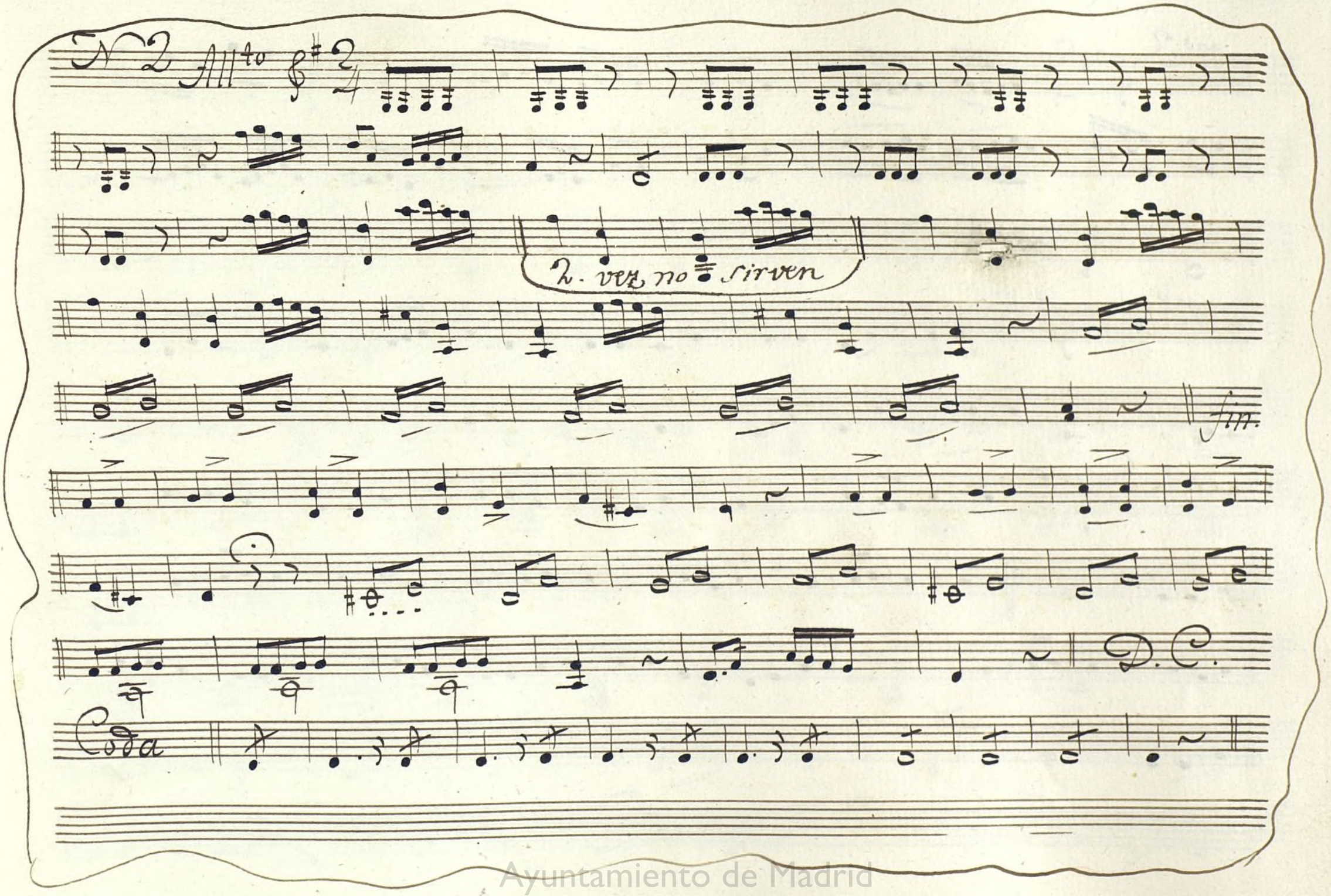

Ayuntamiento de Madrid

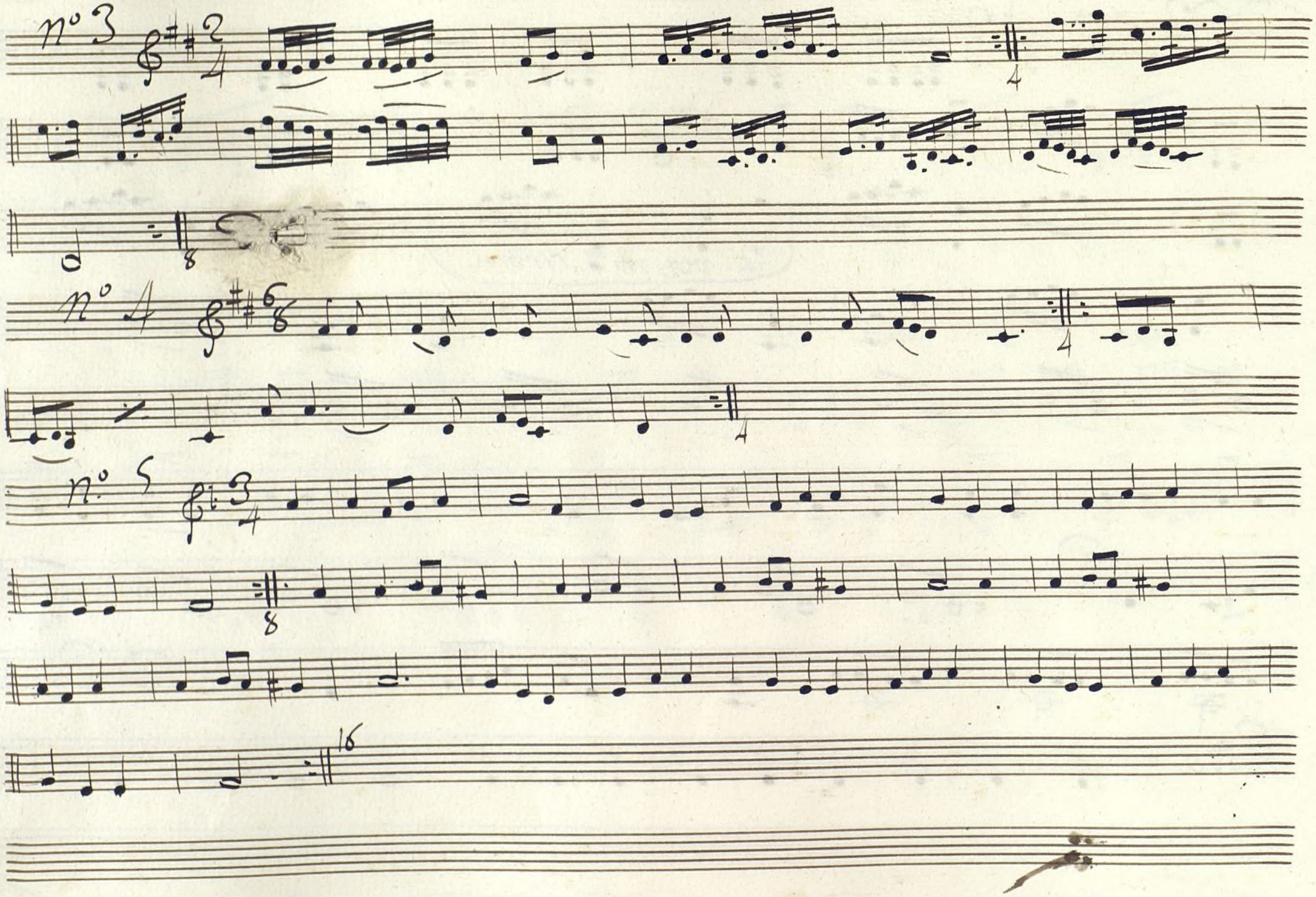

Ayuntamiento de Madrid

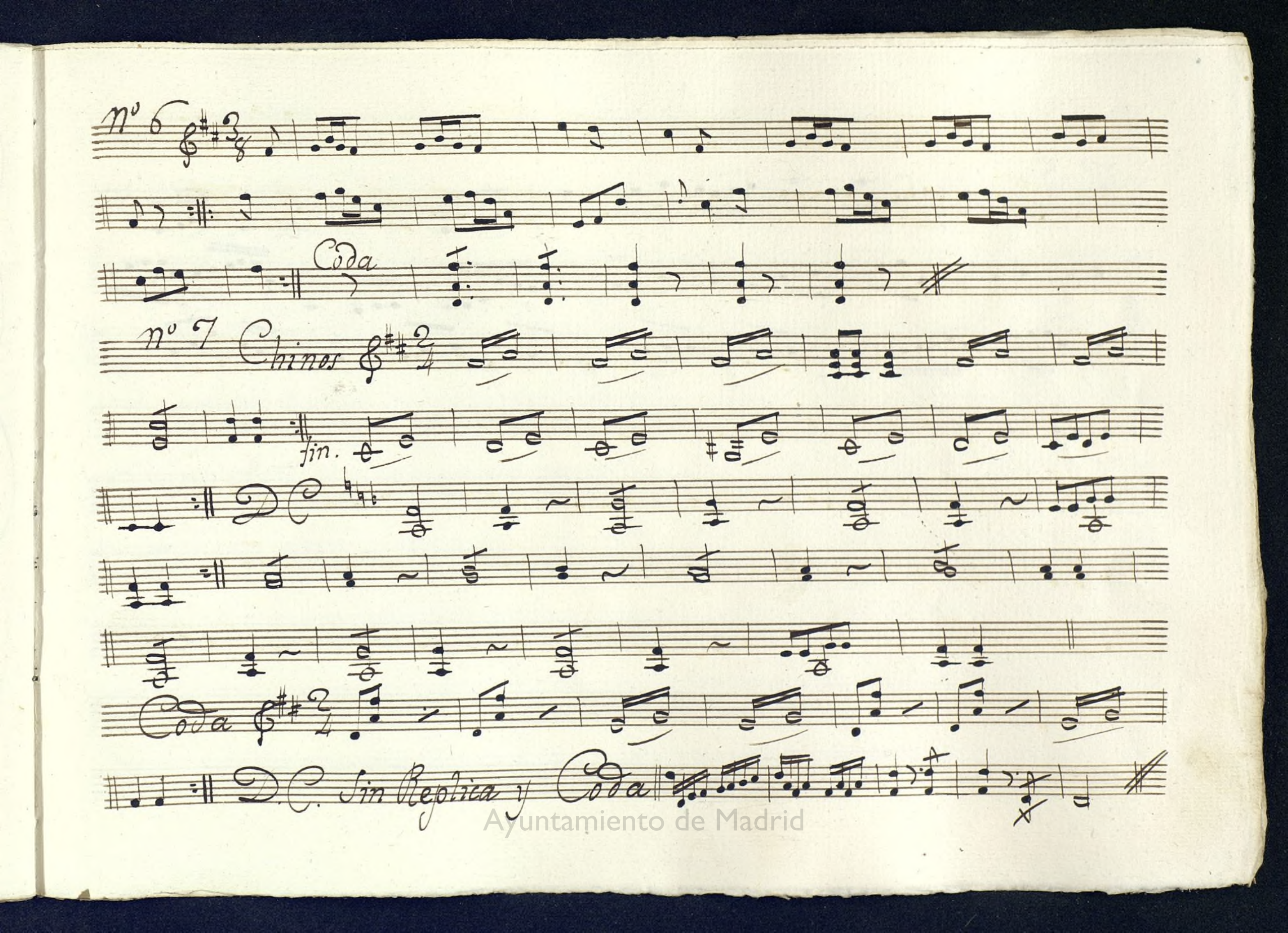

Ayuntamiento de Madrid

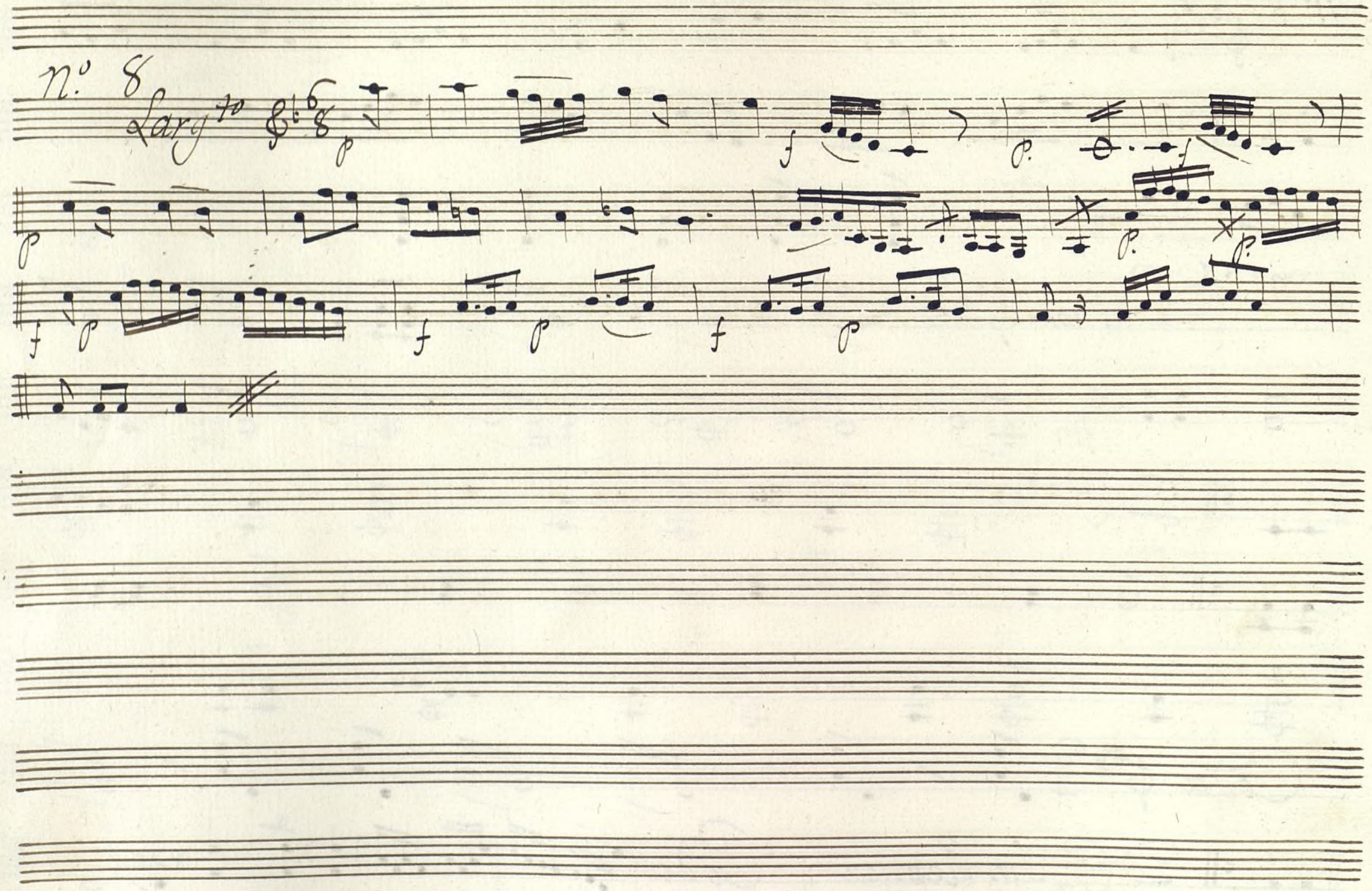

Ayuntamiento de Madrid

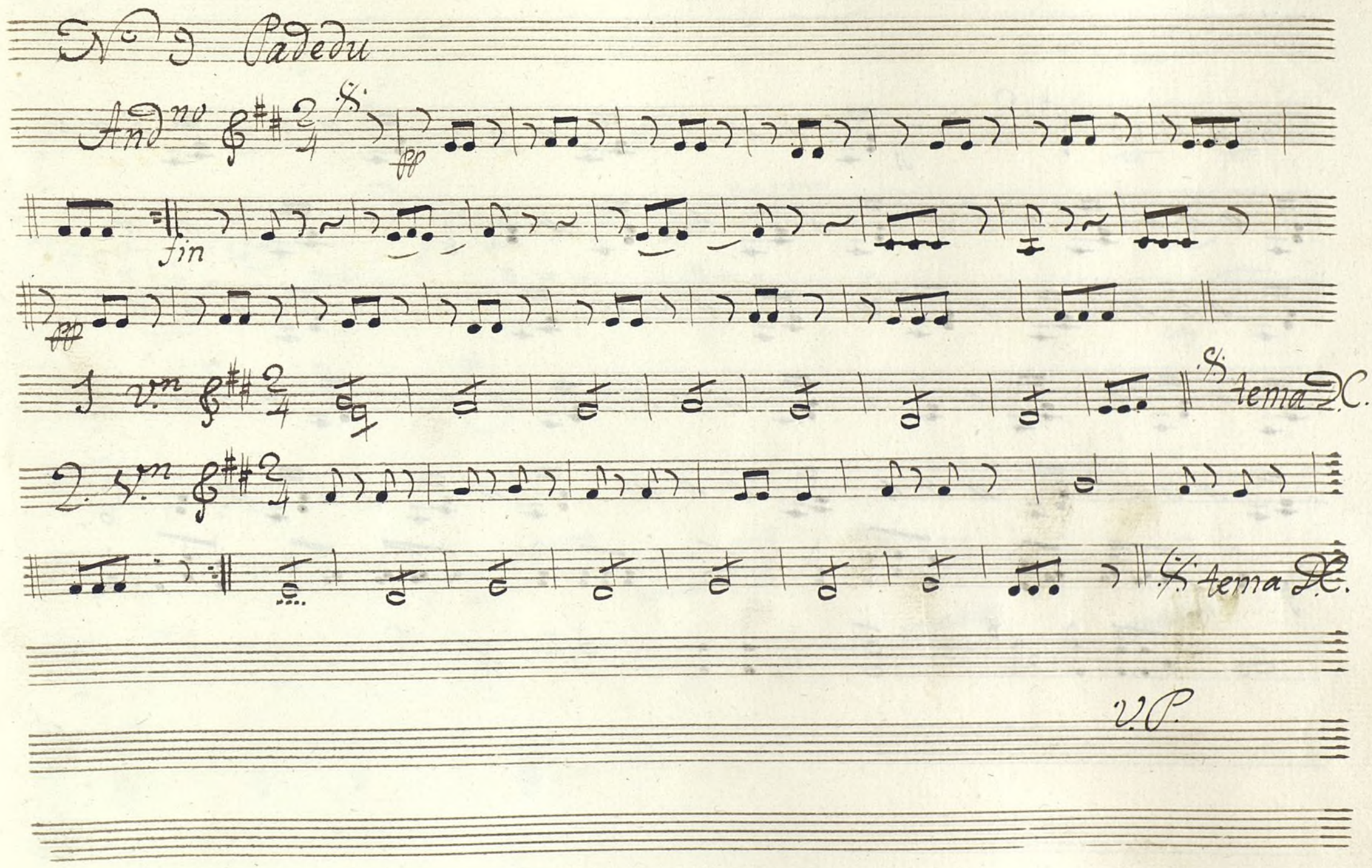

Ayuntamiento de Madrid

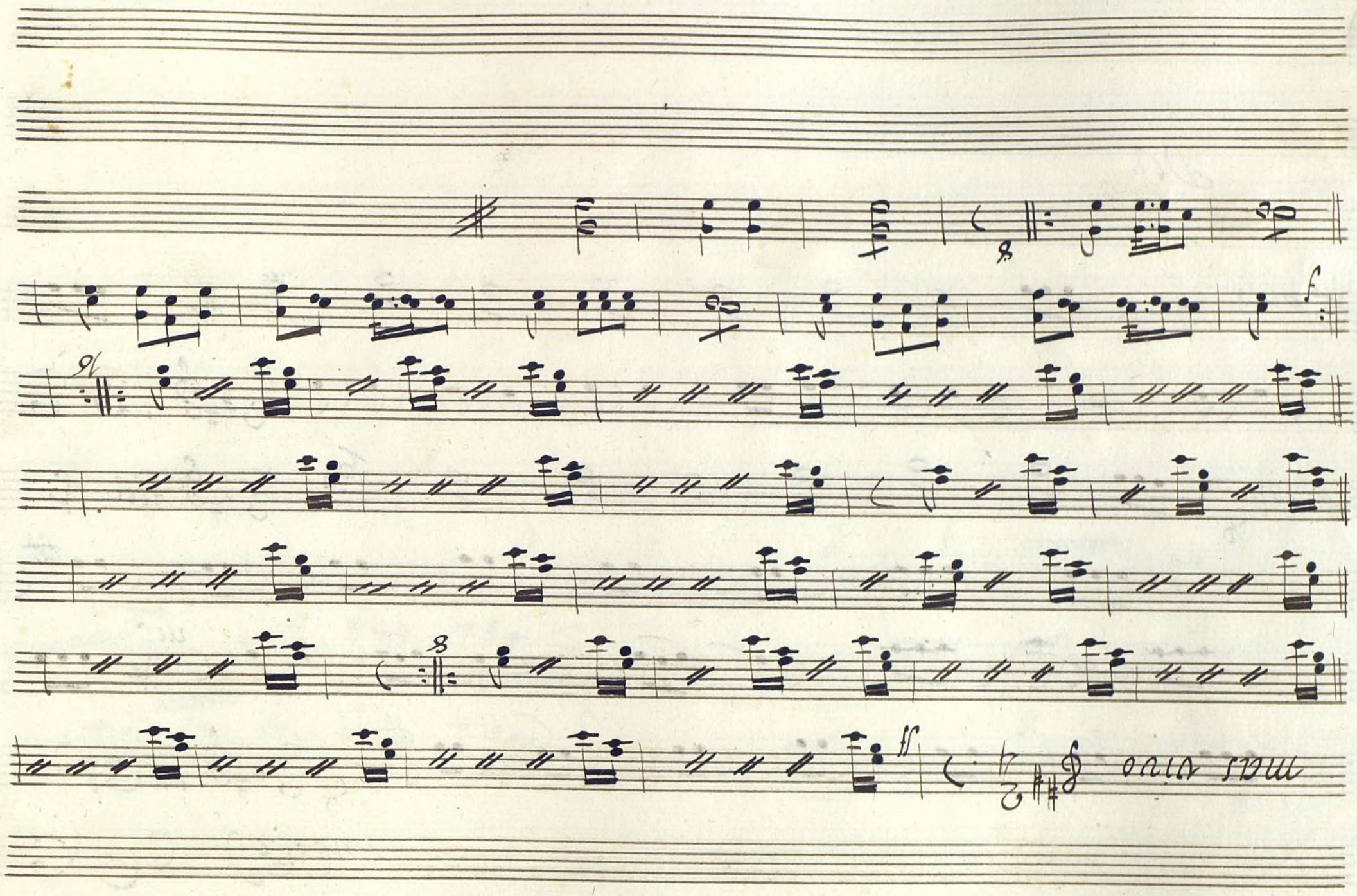

mas vivo

Ayuntamiento de Madrid

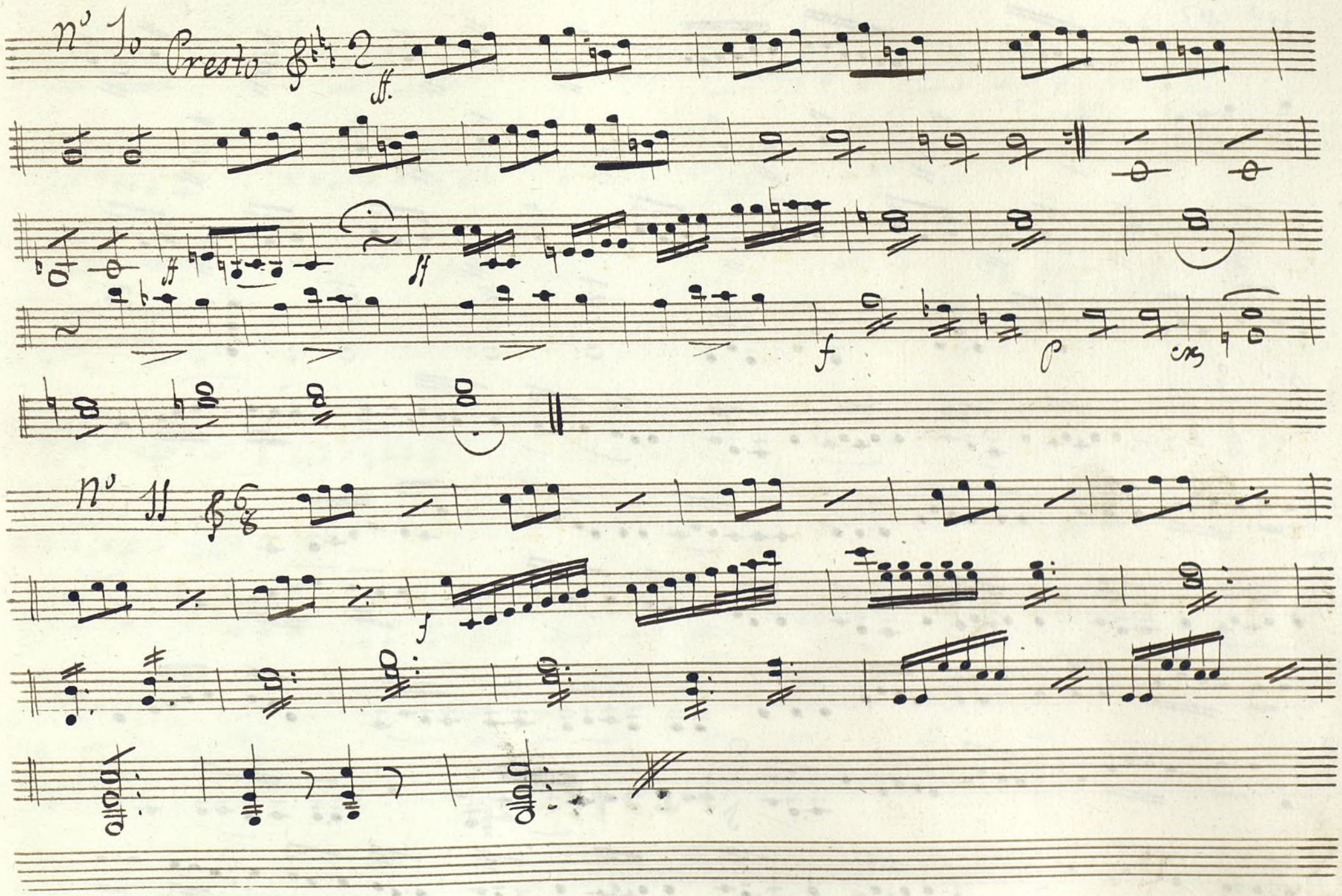

Ayuntamiento de Madrid

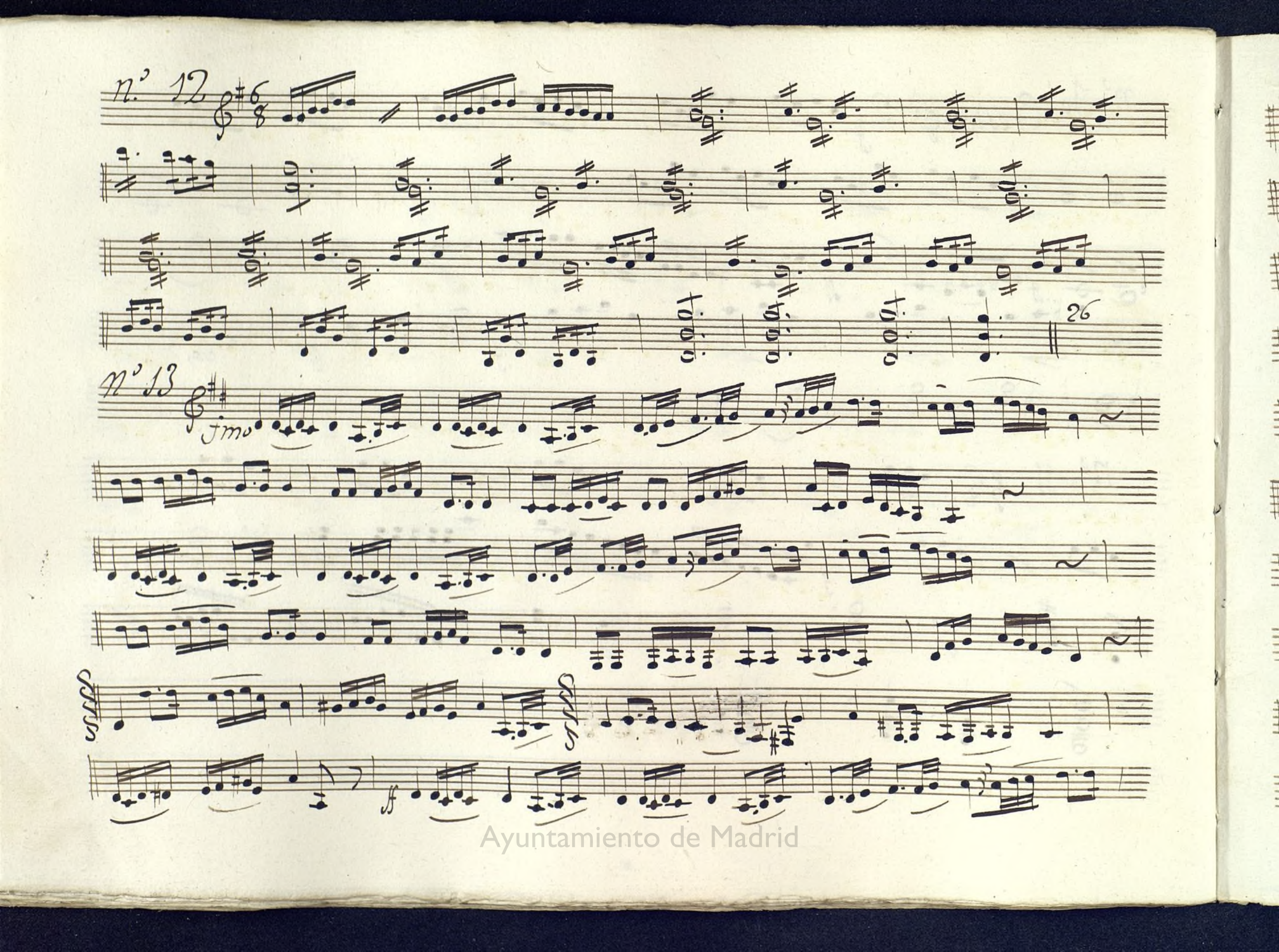

Ayuntamiento de Madrid

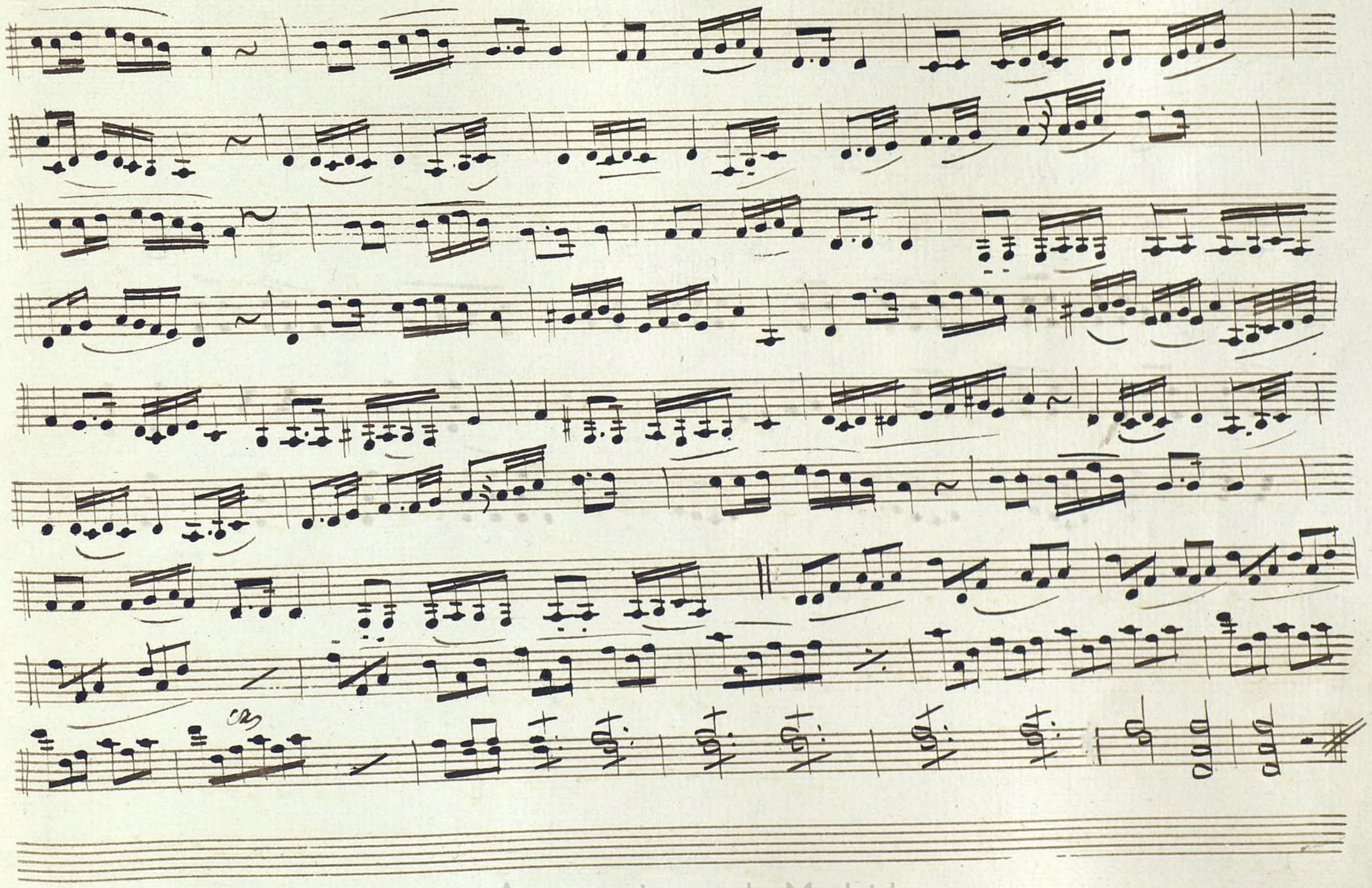

Ayuntamiento de Madrid

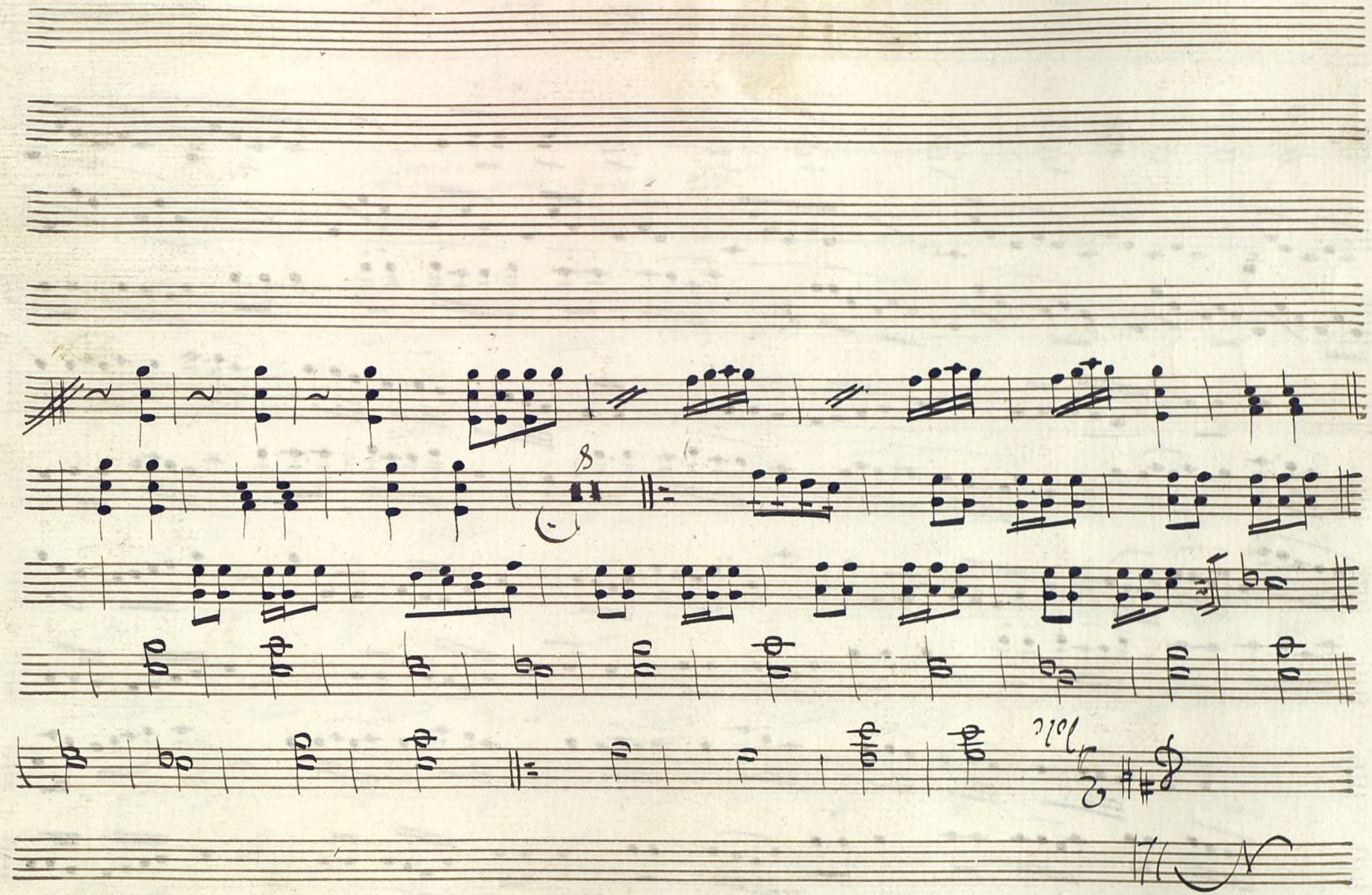

Ayuntamiento de Madrid

Mus 610-4

Viola.

Vaile.

090
120
050
020
016
016
016
008

06
20
12
16
10
20
~~88~~
18
102

60
10
08
15
89

Ayuntamiento de Madrid

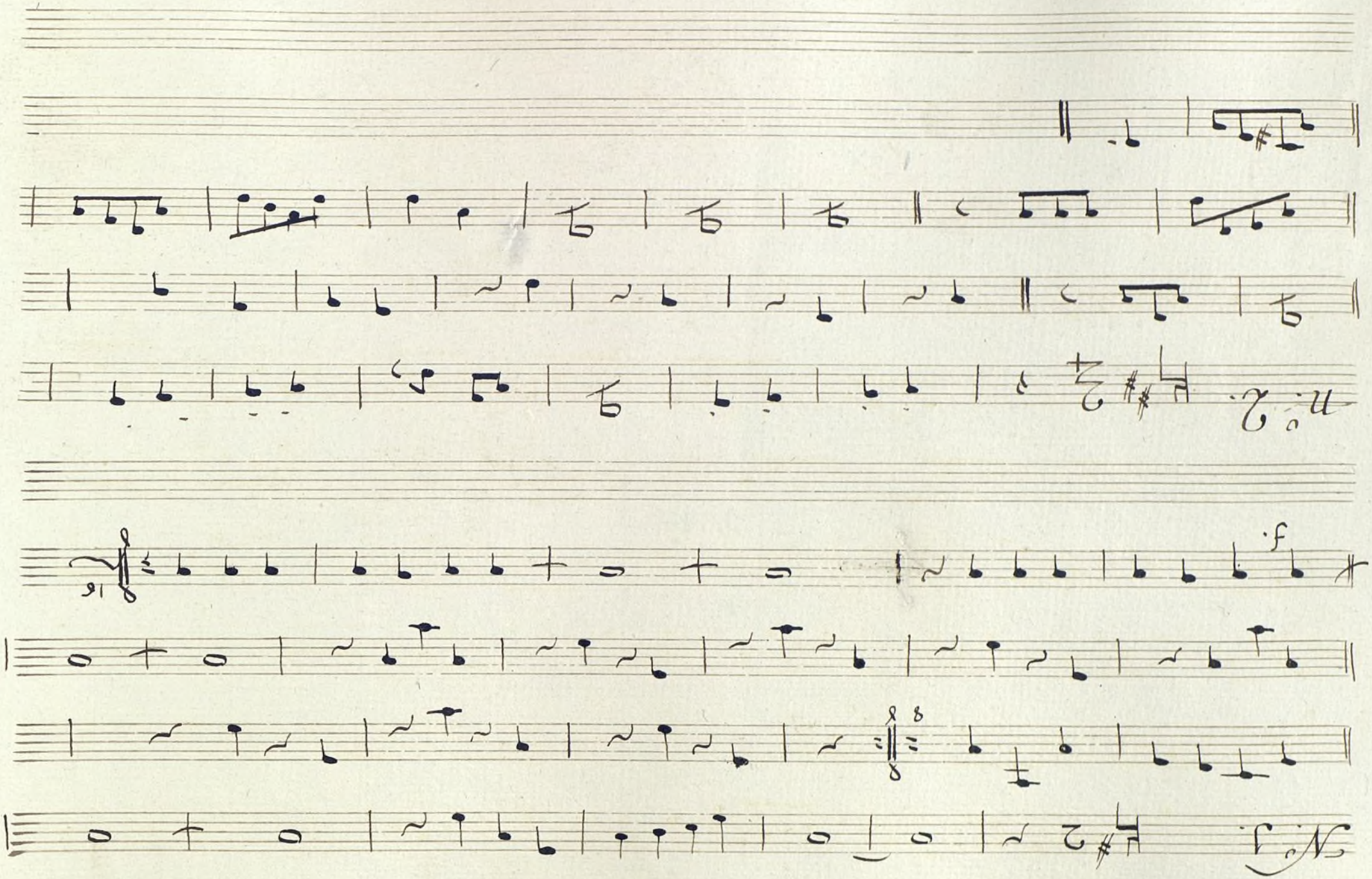

N.º 1.

f.

n.º 2.

Ayuntamiento de Madrid

n.° 3. Larghetto

Larghetto:

Larghetto.

Ayuntamiento de Madrid

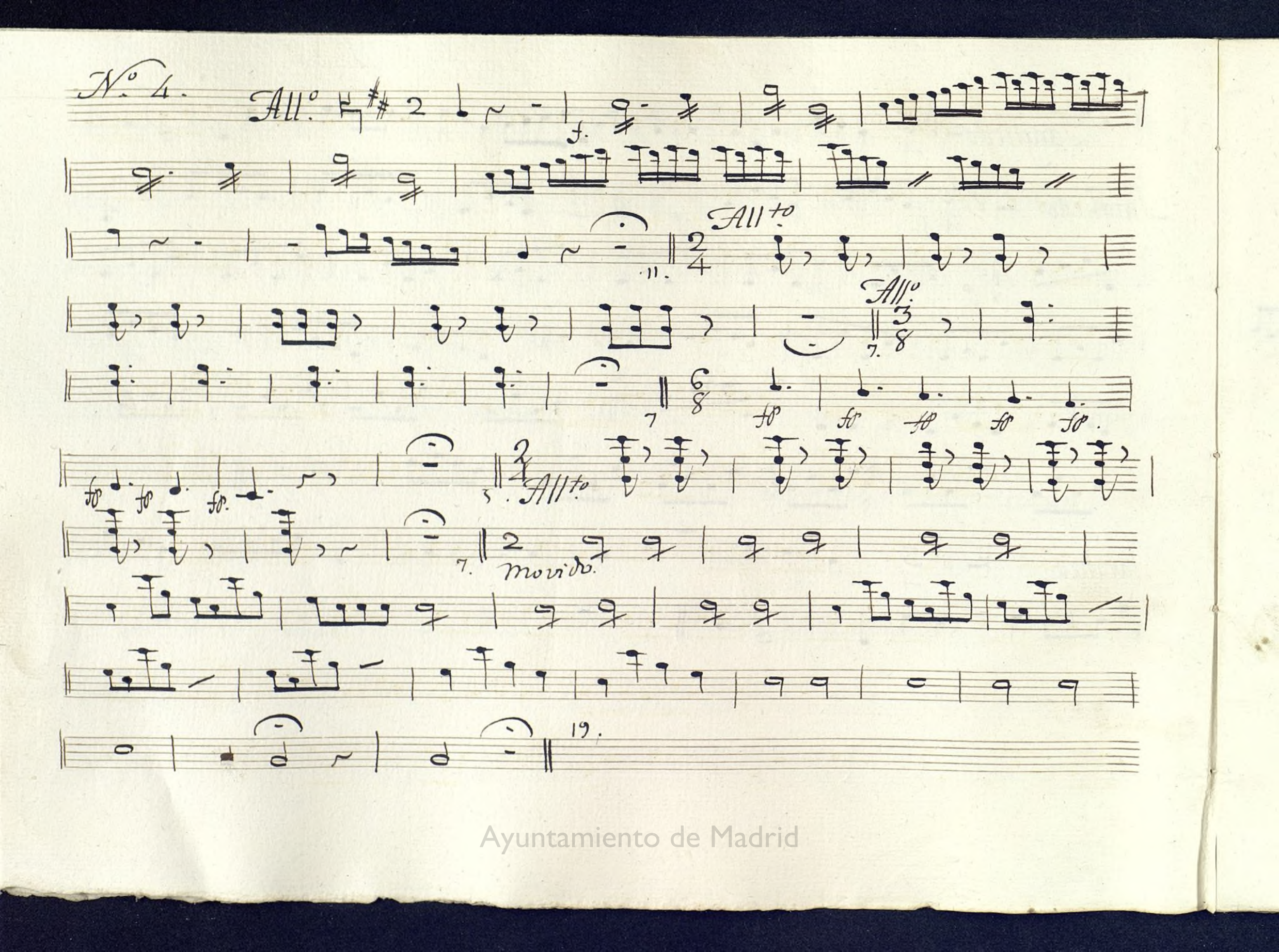

Ayuntamiento de Madrid

N.º 5. All.to gracioso.

Ayuntamiento de Madrid

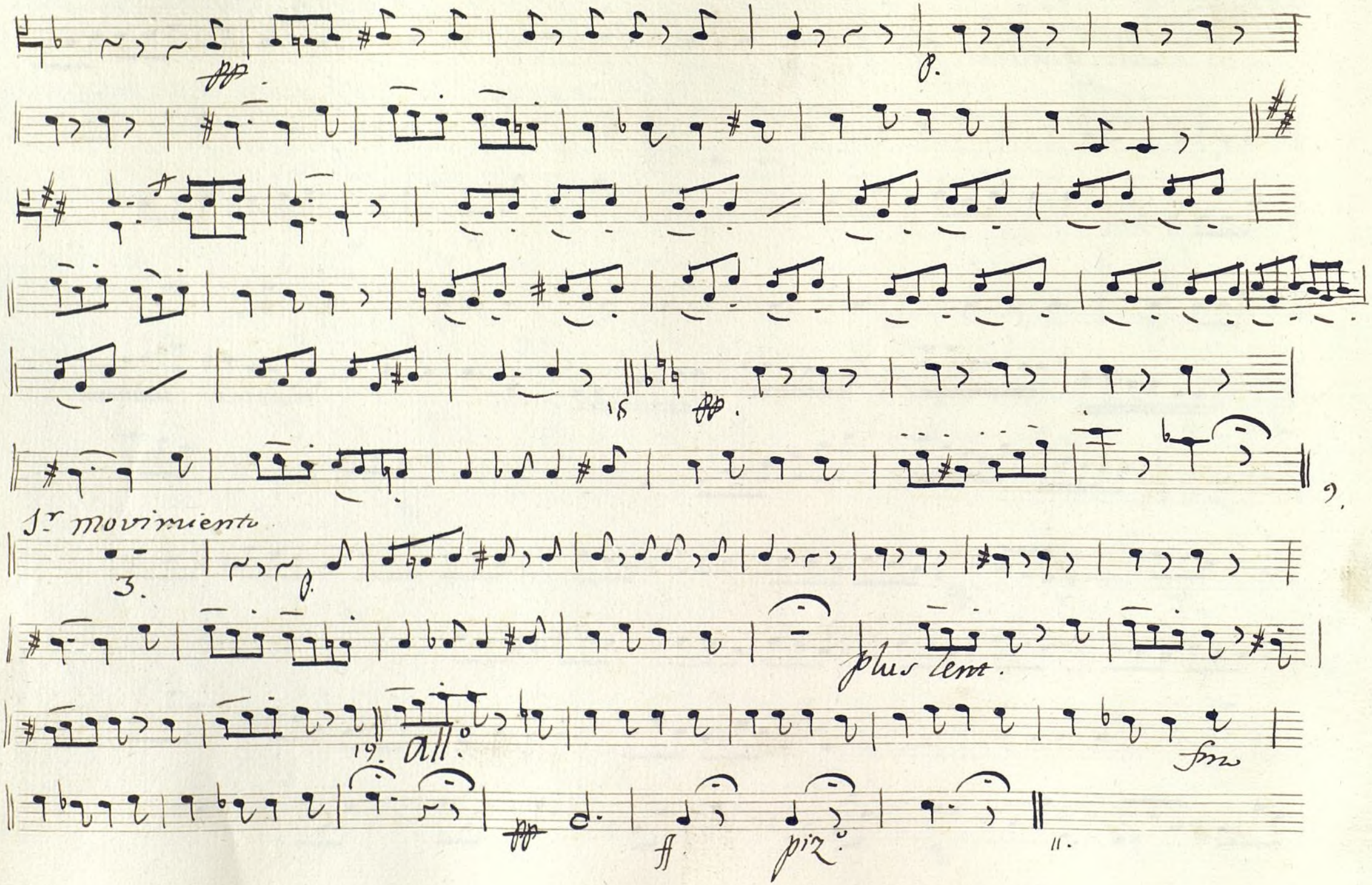

Ayuntamiento de Madrid

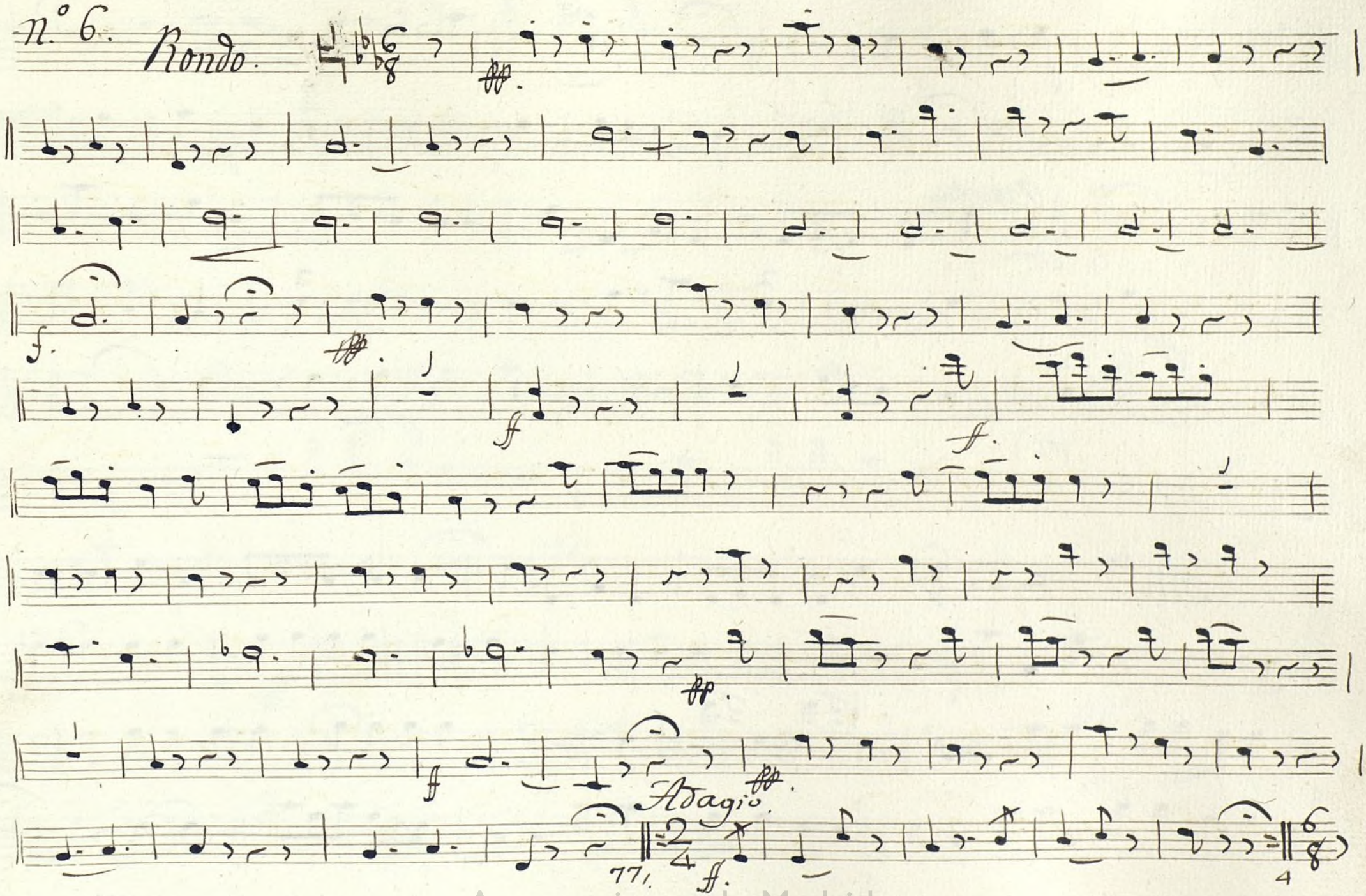

Ayuntamiento de Madrid

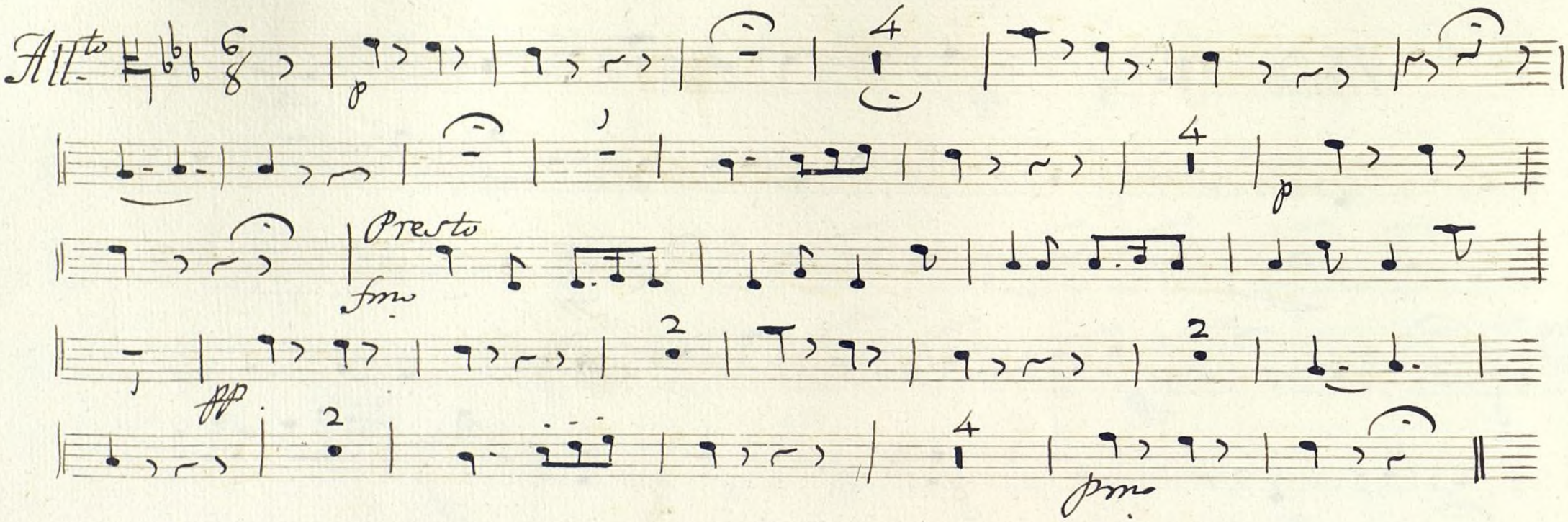

N.o 7.

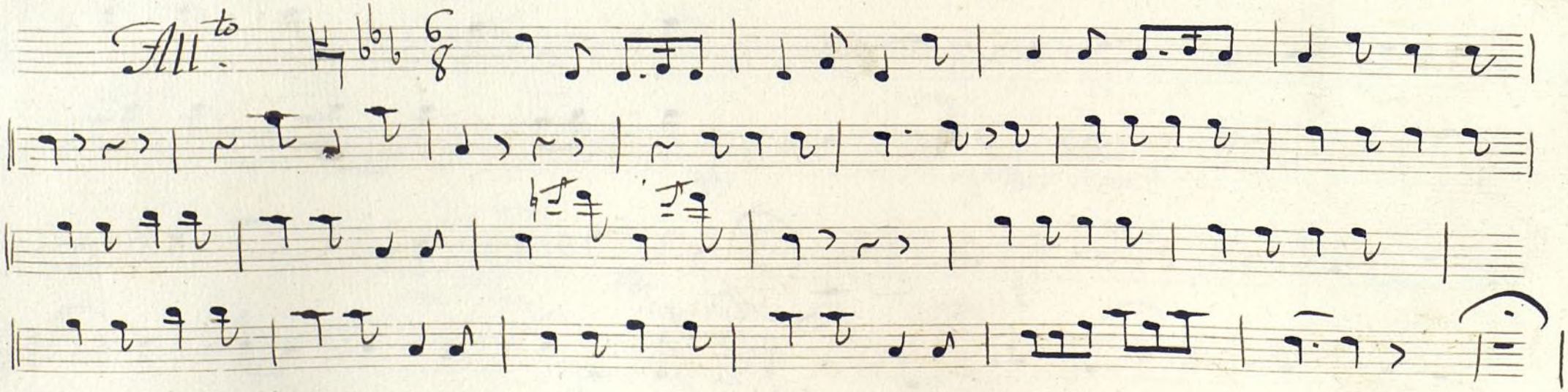

Ayuntamiento de Madrid

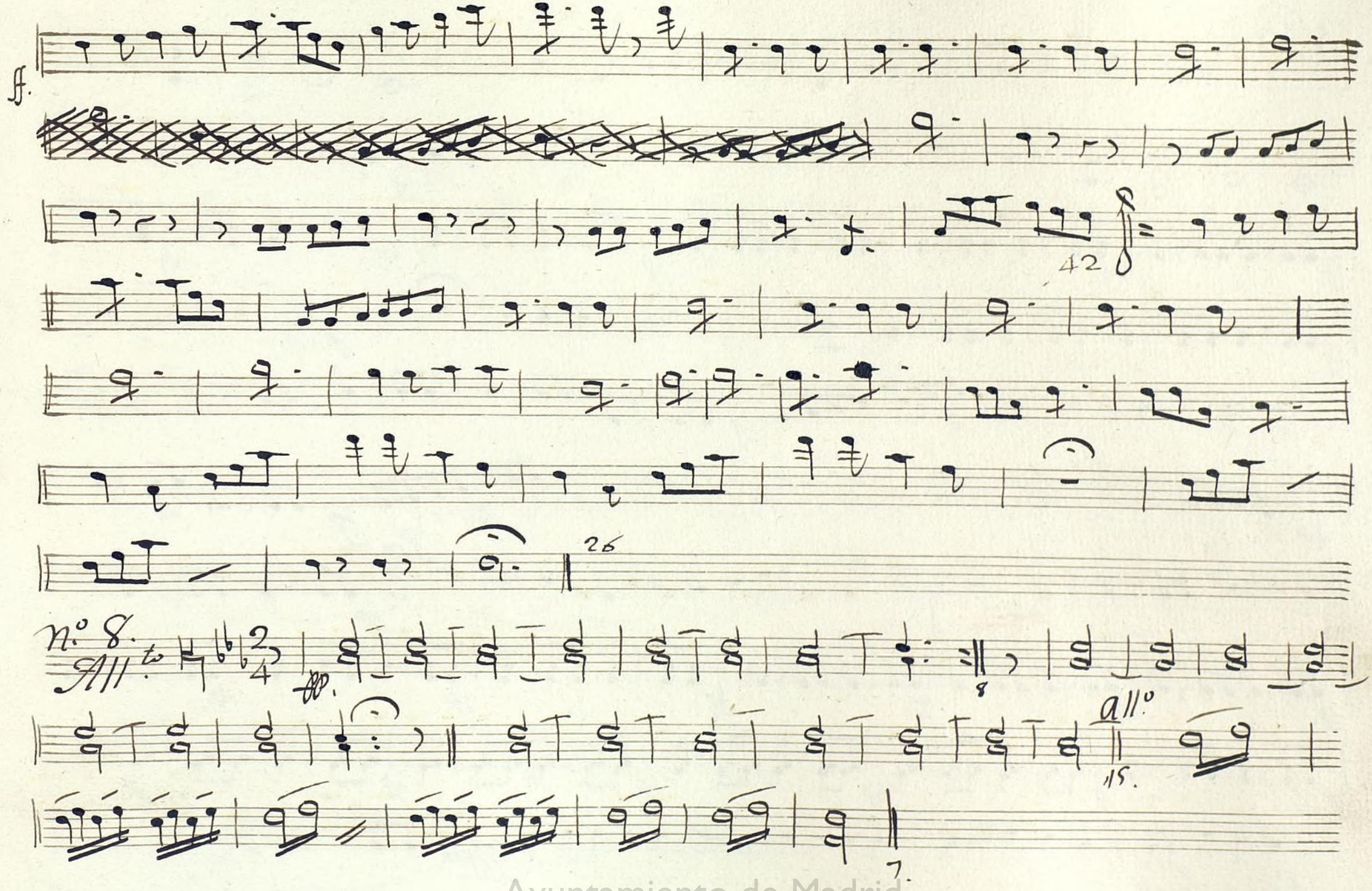

Ayuntamiento de Madrid

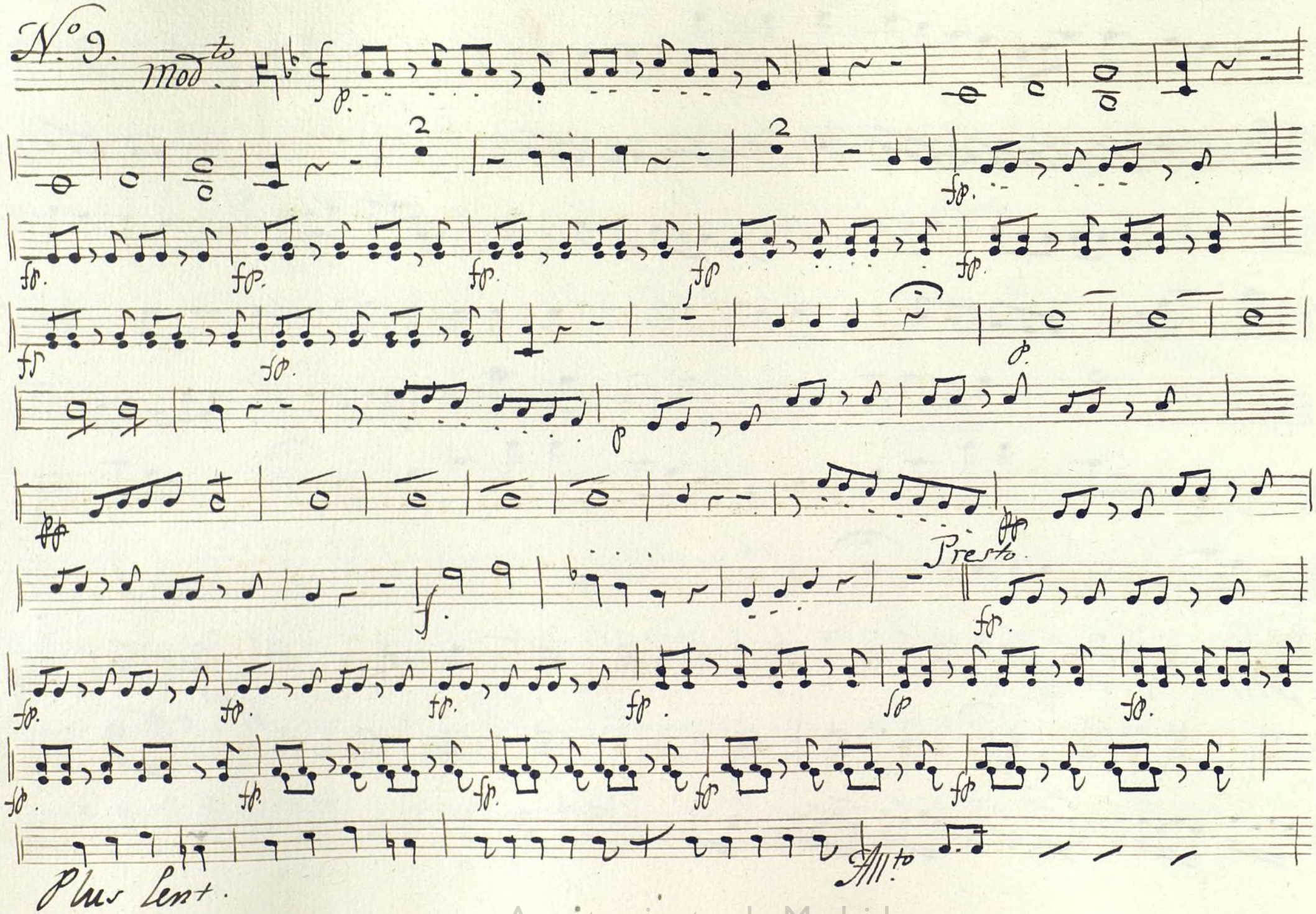

Ayuntamiento de Madrid

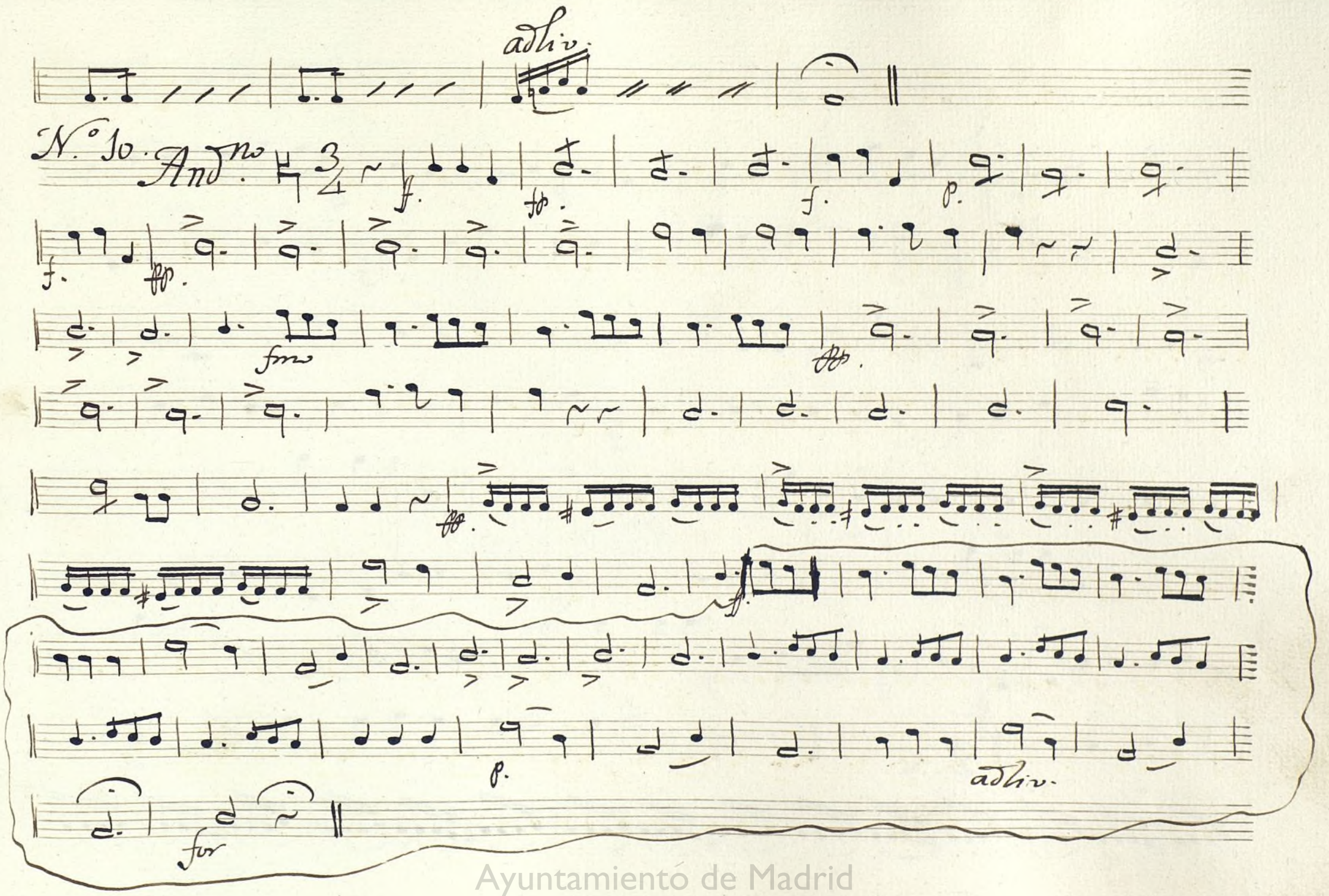

Ayuntamiento de Madrid

n.° 11.

All.to

fin.

D. C.

Ayuntamiento de Madrid

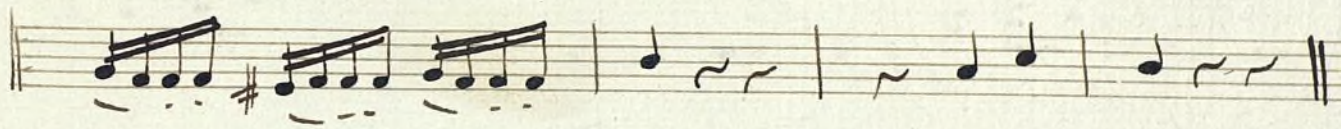

N.º 12. Fandango.

Ayuntamiento de Madrid

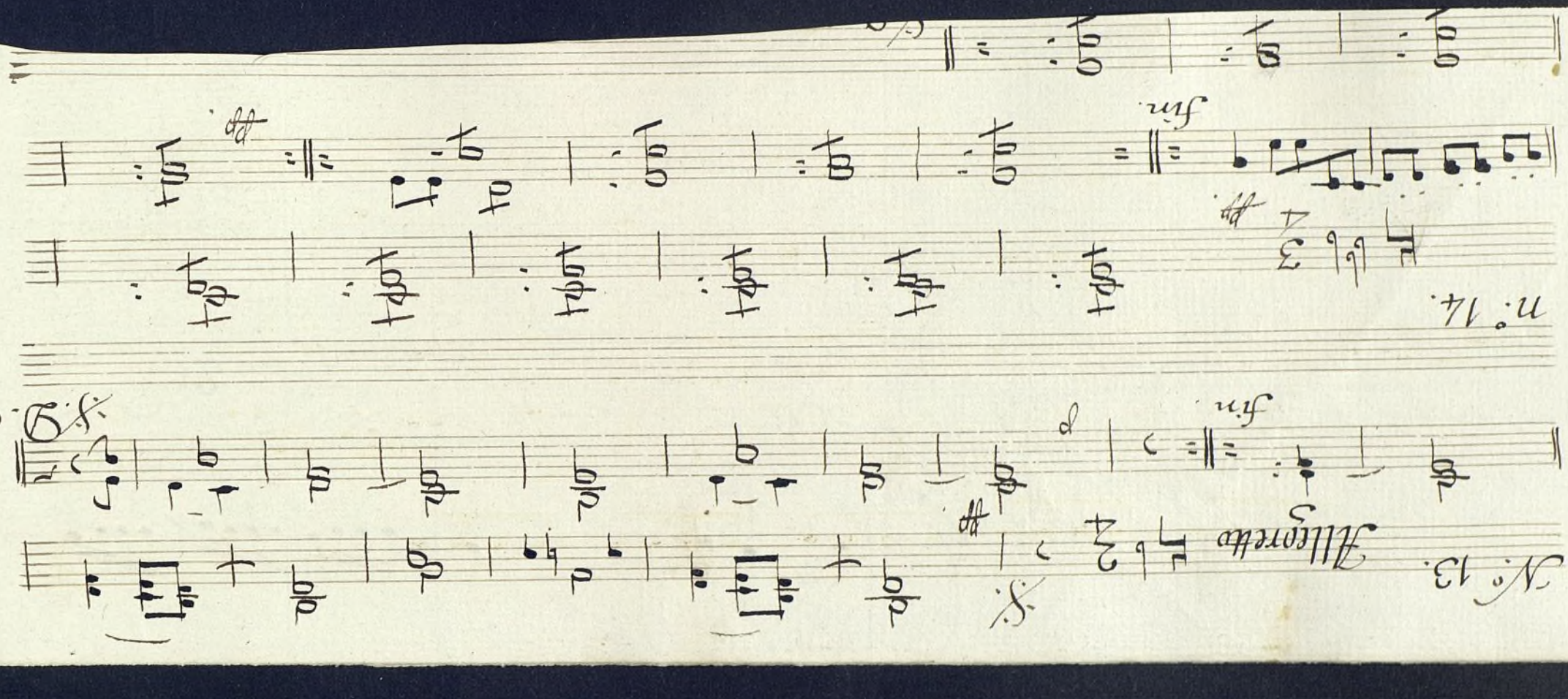

N.° 13.

Allegretto

fin.

D. C.

n.° 14.

fin.

N.º 16.

fino

bis

N.º 17.

Recitado.

Ayuntamiento de Madrid

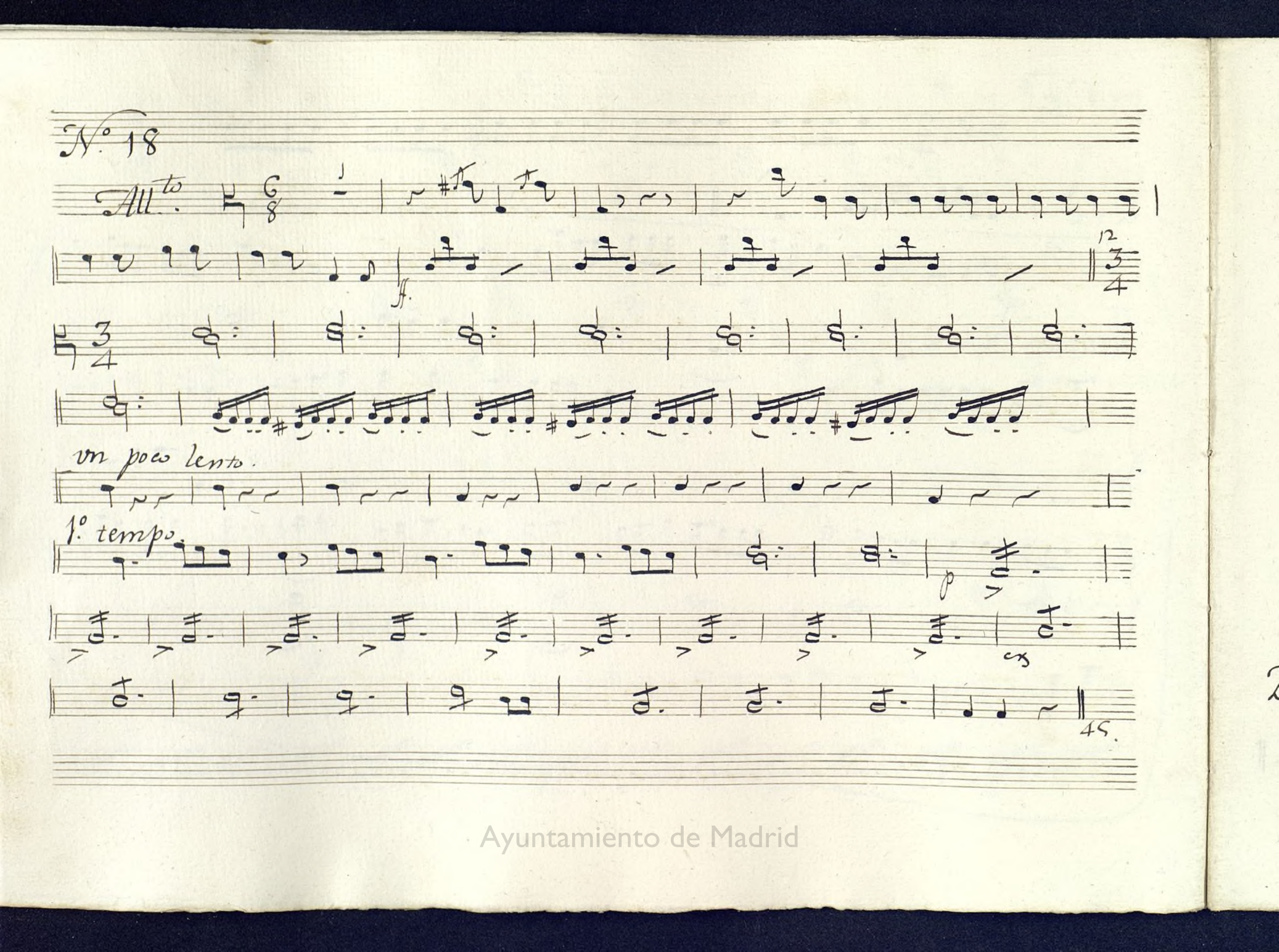

Ayuntamiento de Madrid

N.º 19. Mod.to

p.

23.

ff.

mas vivo

ff.

24

20.

17.

Ayuntamiento de Madrid

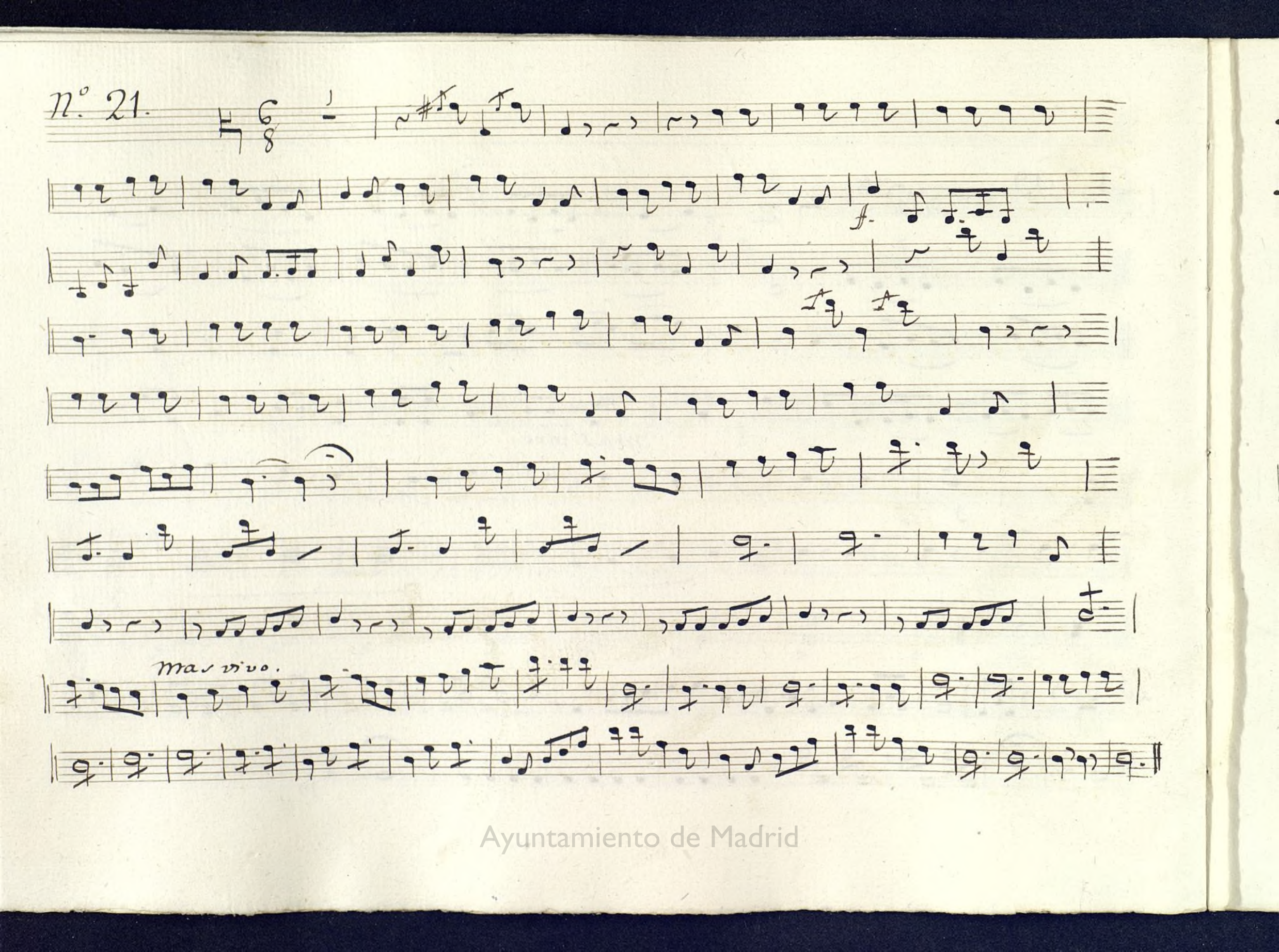

Ayuntamiento de Madrid

Acto 2.do

N.o 1.

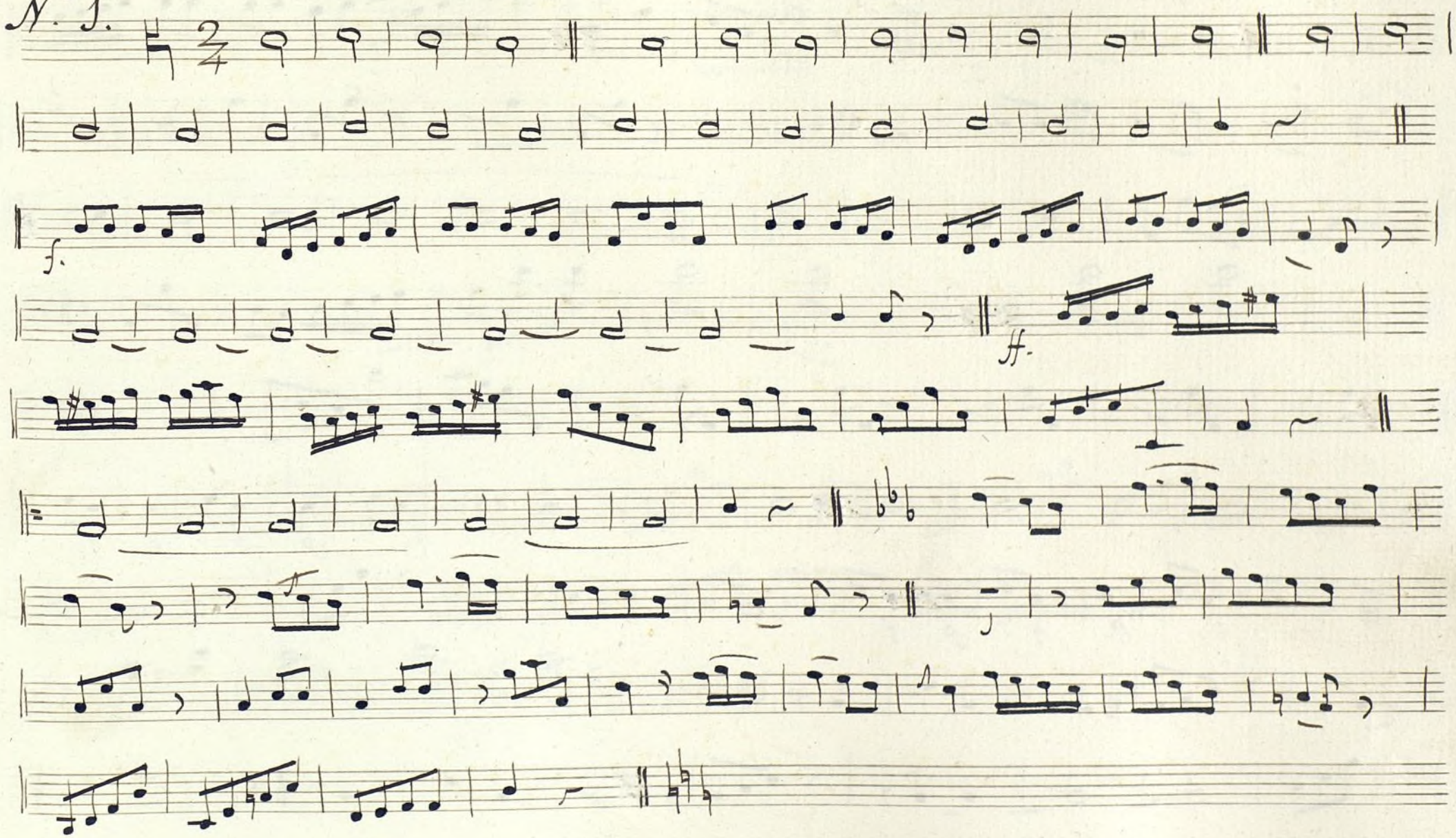

Ayuntamiento de Madrid

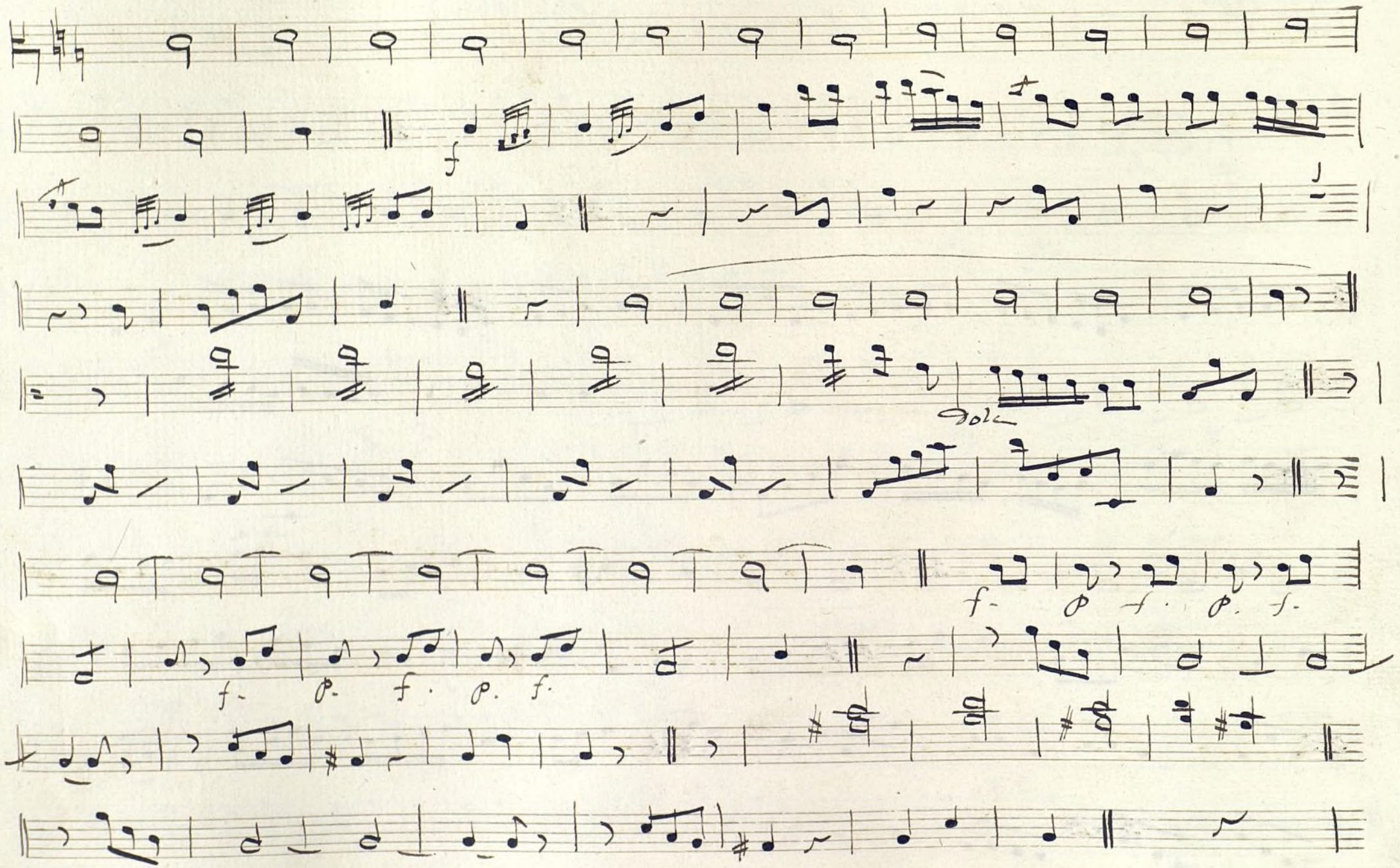

Ayuntamiento de Madrid

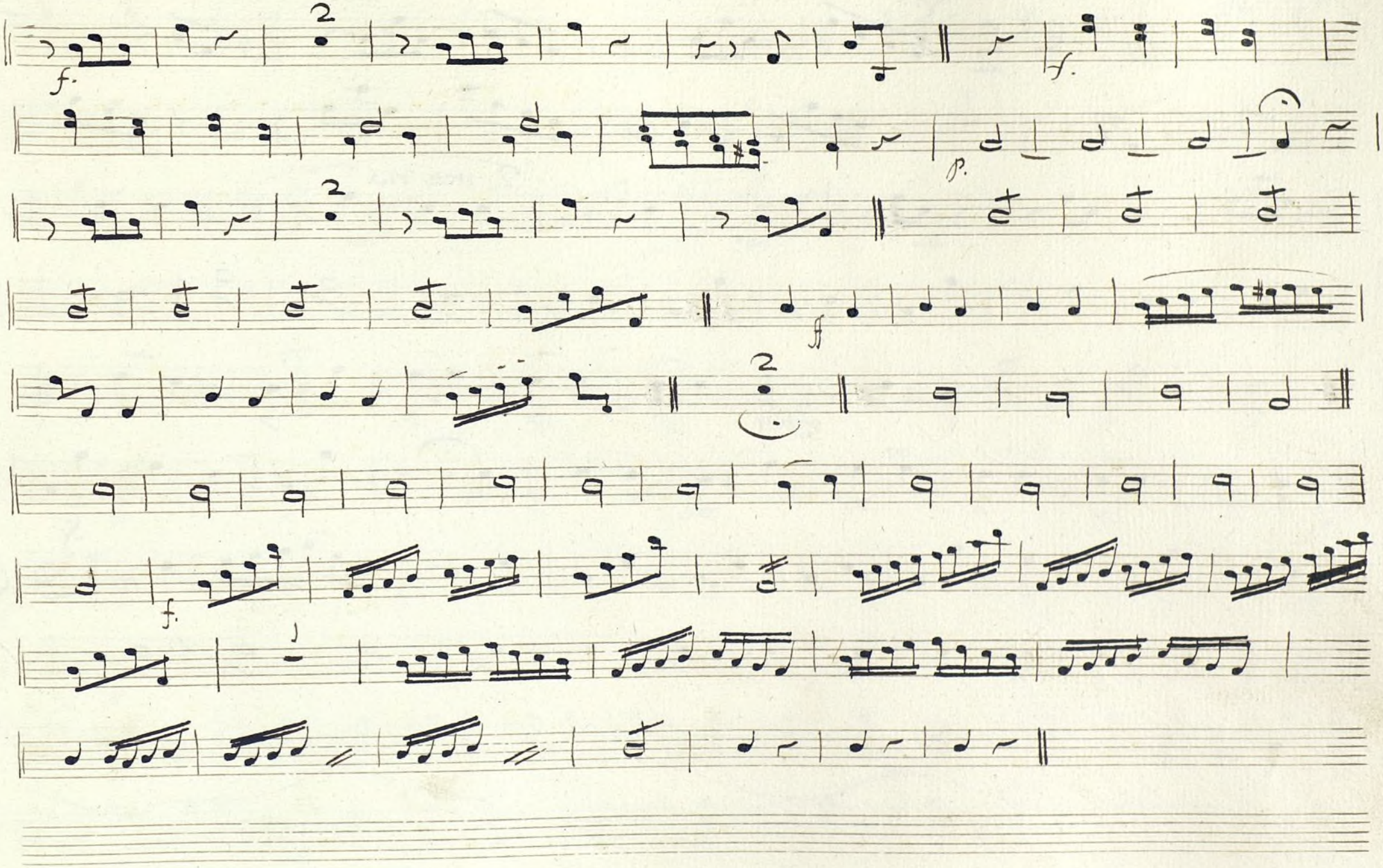

Ayuntamiento de Madrid

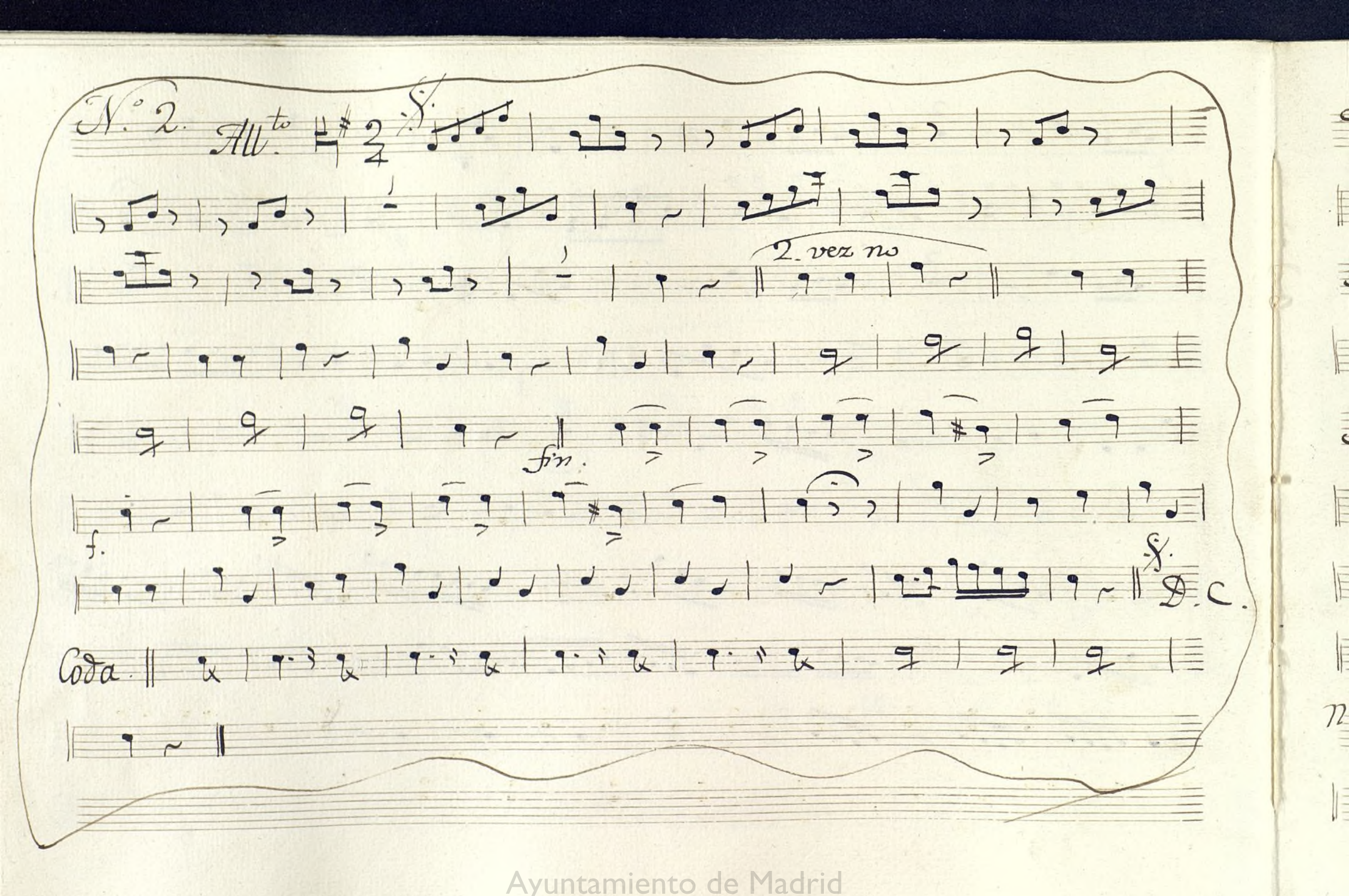

Ayuntamiento de Madrid

N.º 3.

D. C.

N.º 4.

N.º 5.

N.º 6.

Ayuntamiento de Madrid

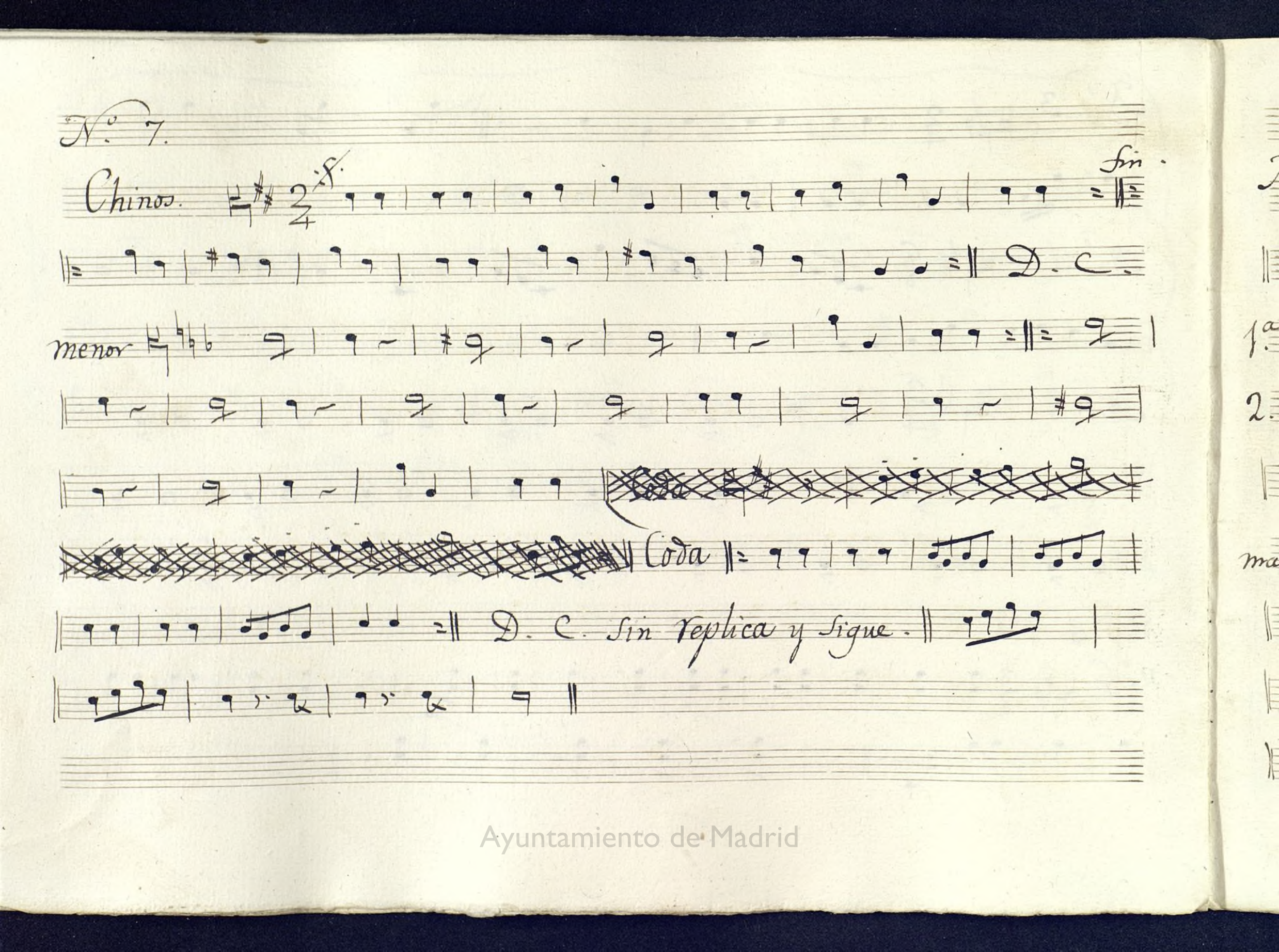

Ayuntamiento de Madrid

n.° 8. tacet

N.° 9. Padedu

fin

D. C.

1.a vn

tema D. C.

2. vn

tema D. C.

mas vivo

Ayuntamiento de Madrid

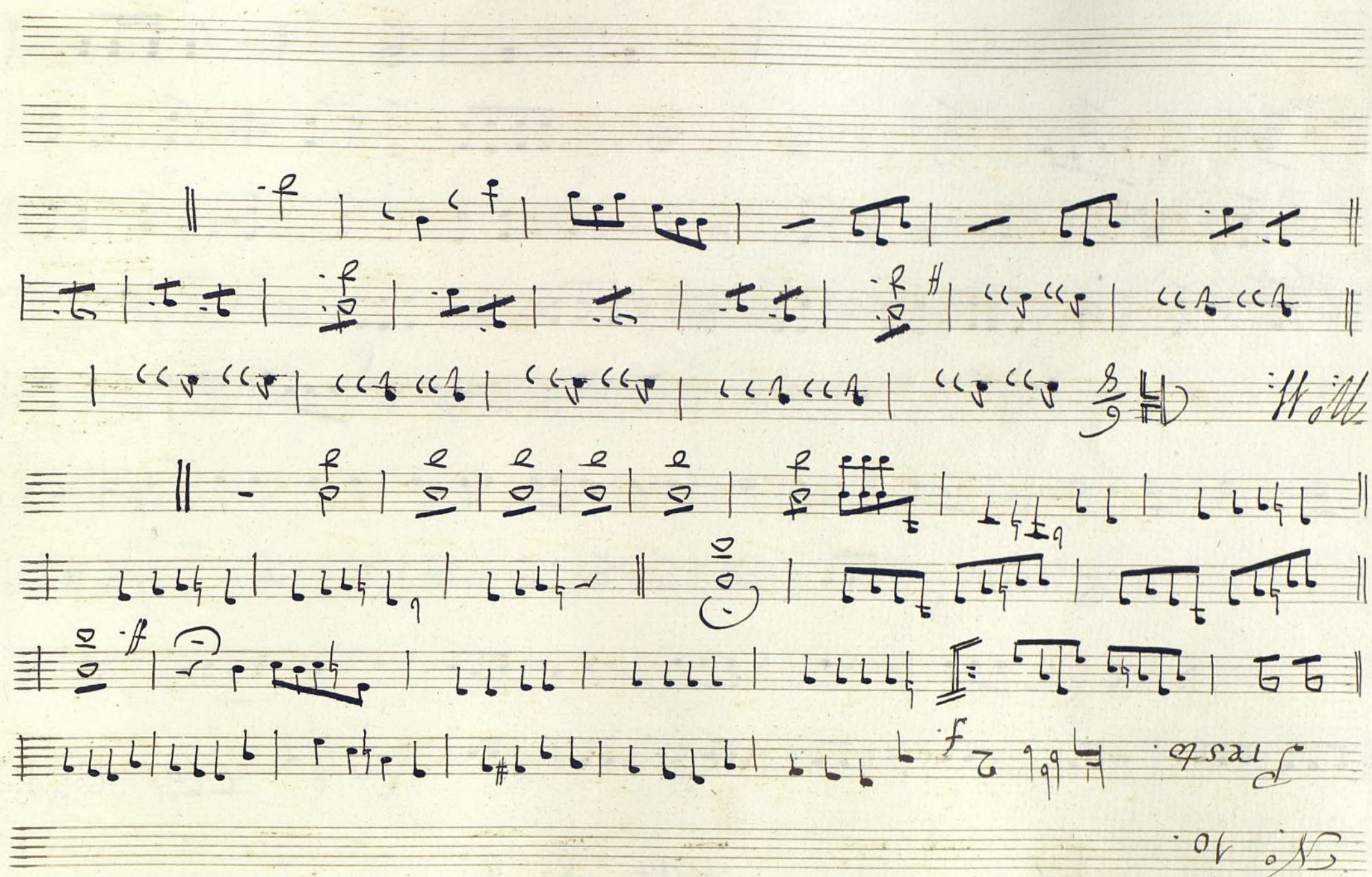

N.° 10.

Presto.

Ayuntamiento de Madrid

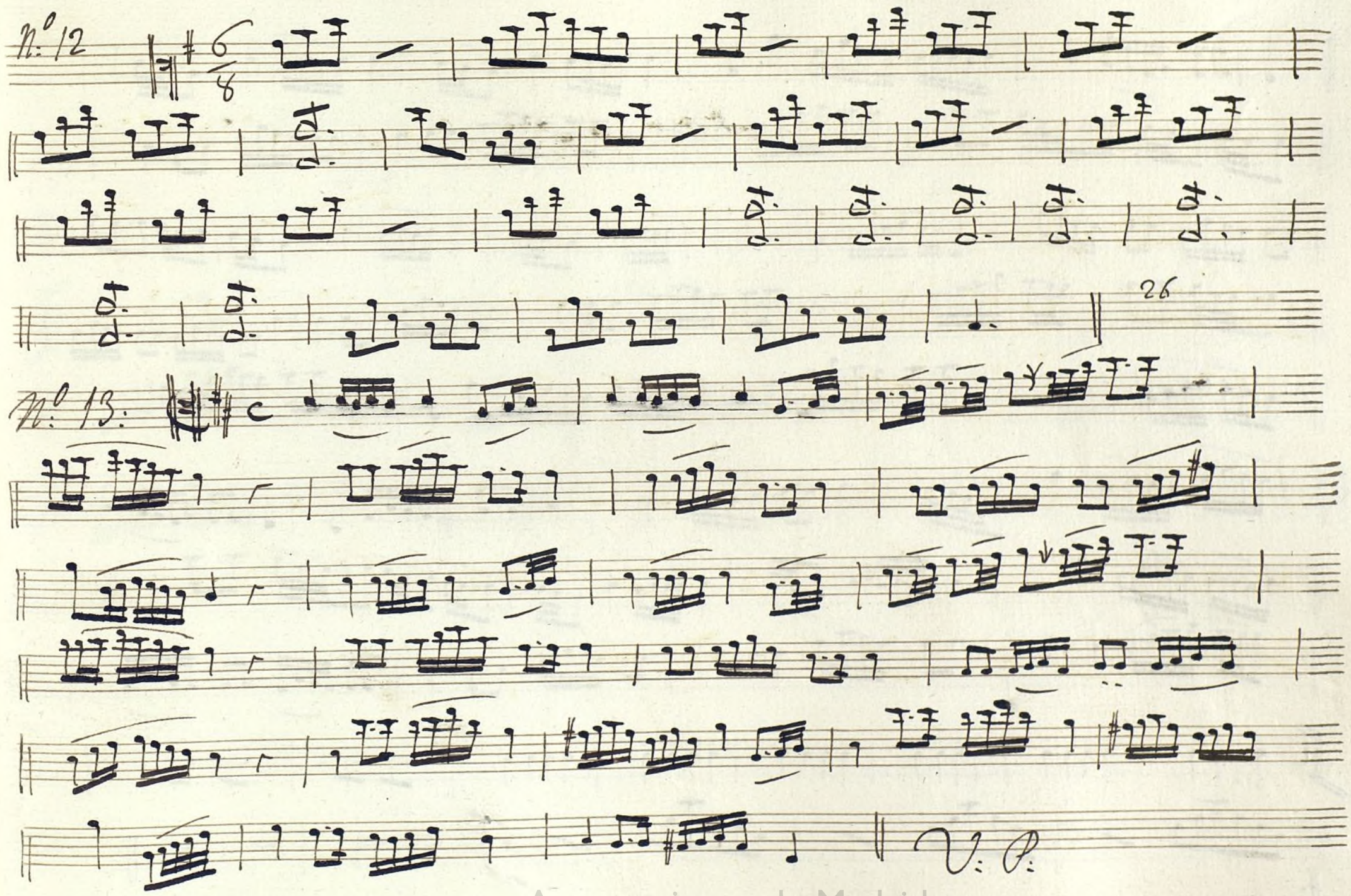

Ayuntamiento de Madrid

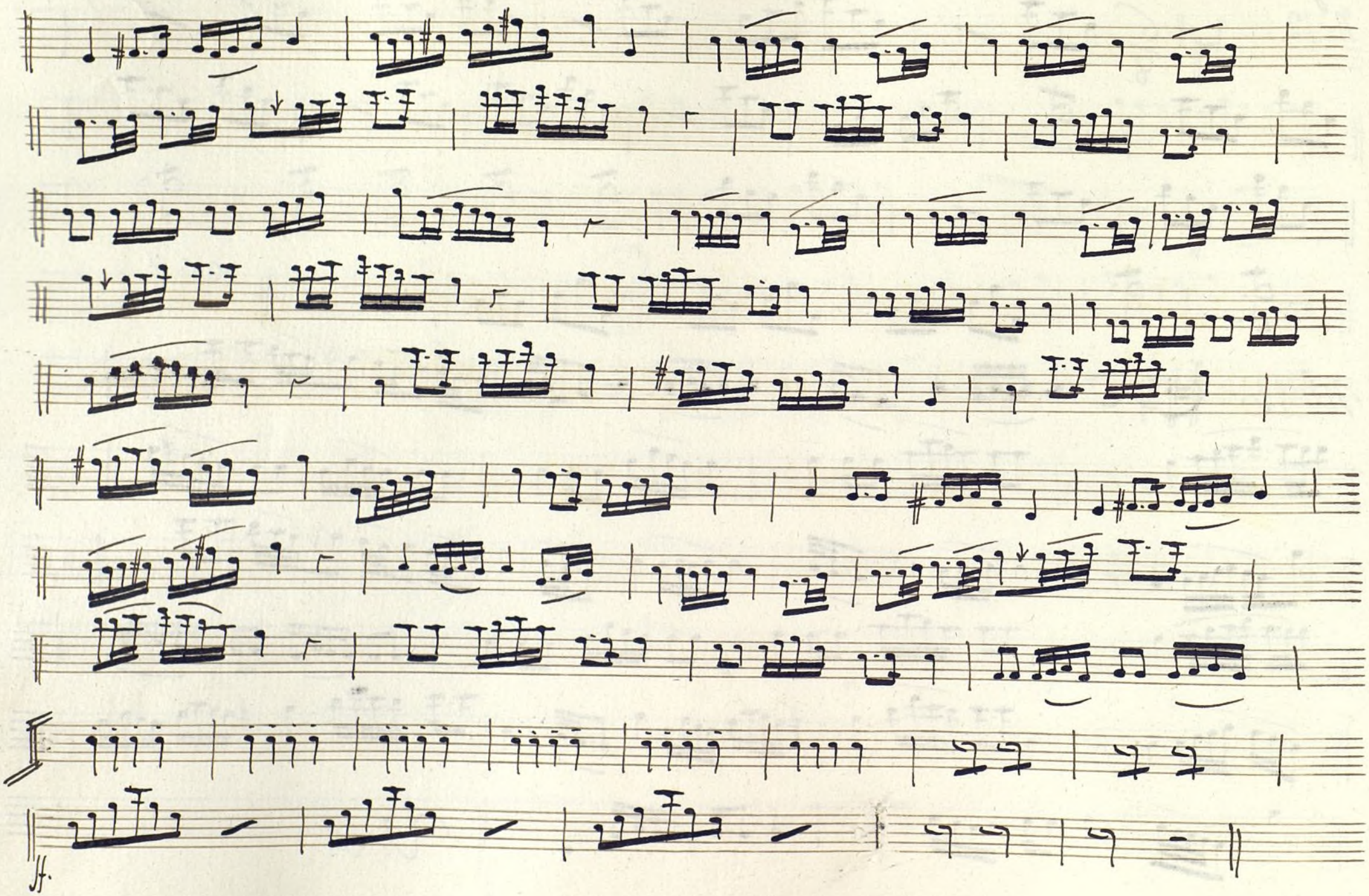

Ayuntamiento de Madrid

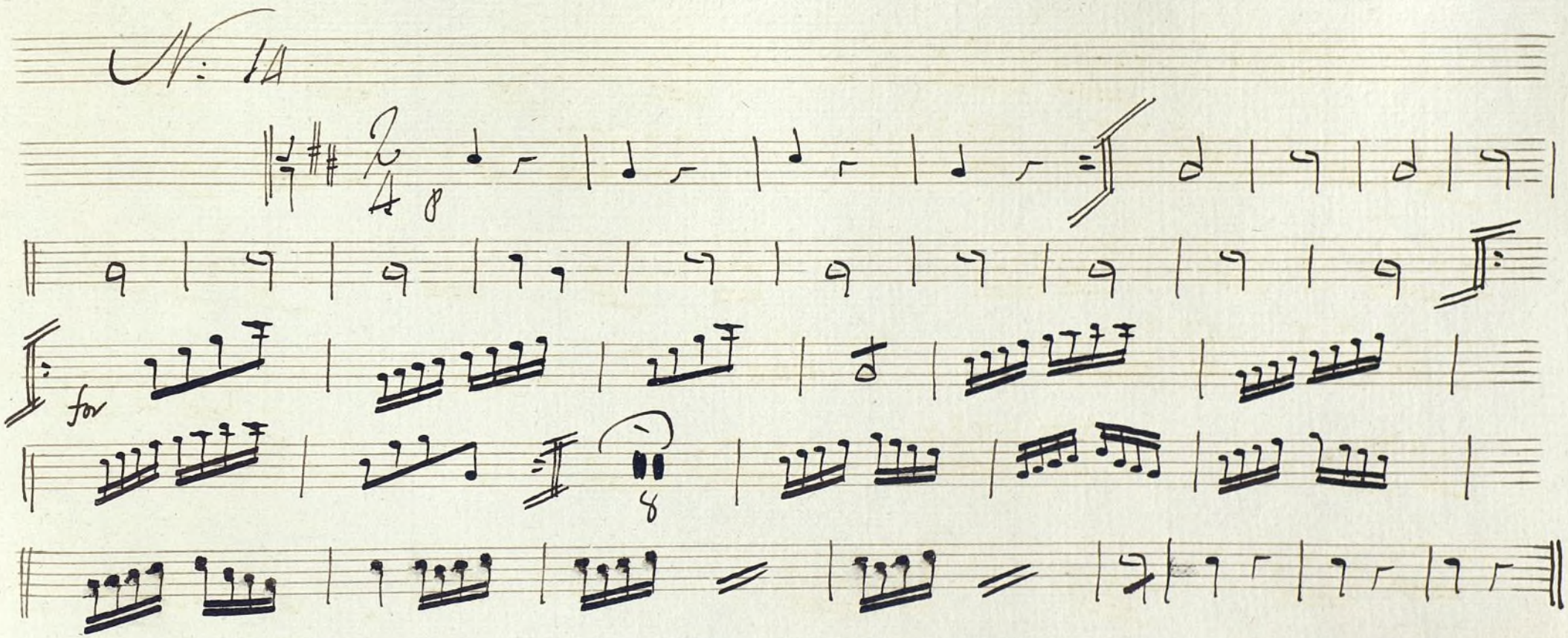

Ayuntamiento de Madrid

Ayuntamiento de Madrid

Mus 610-4

9 900

Flauta.

Vaile

Ayuntamiento de Madrid

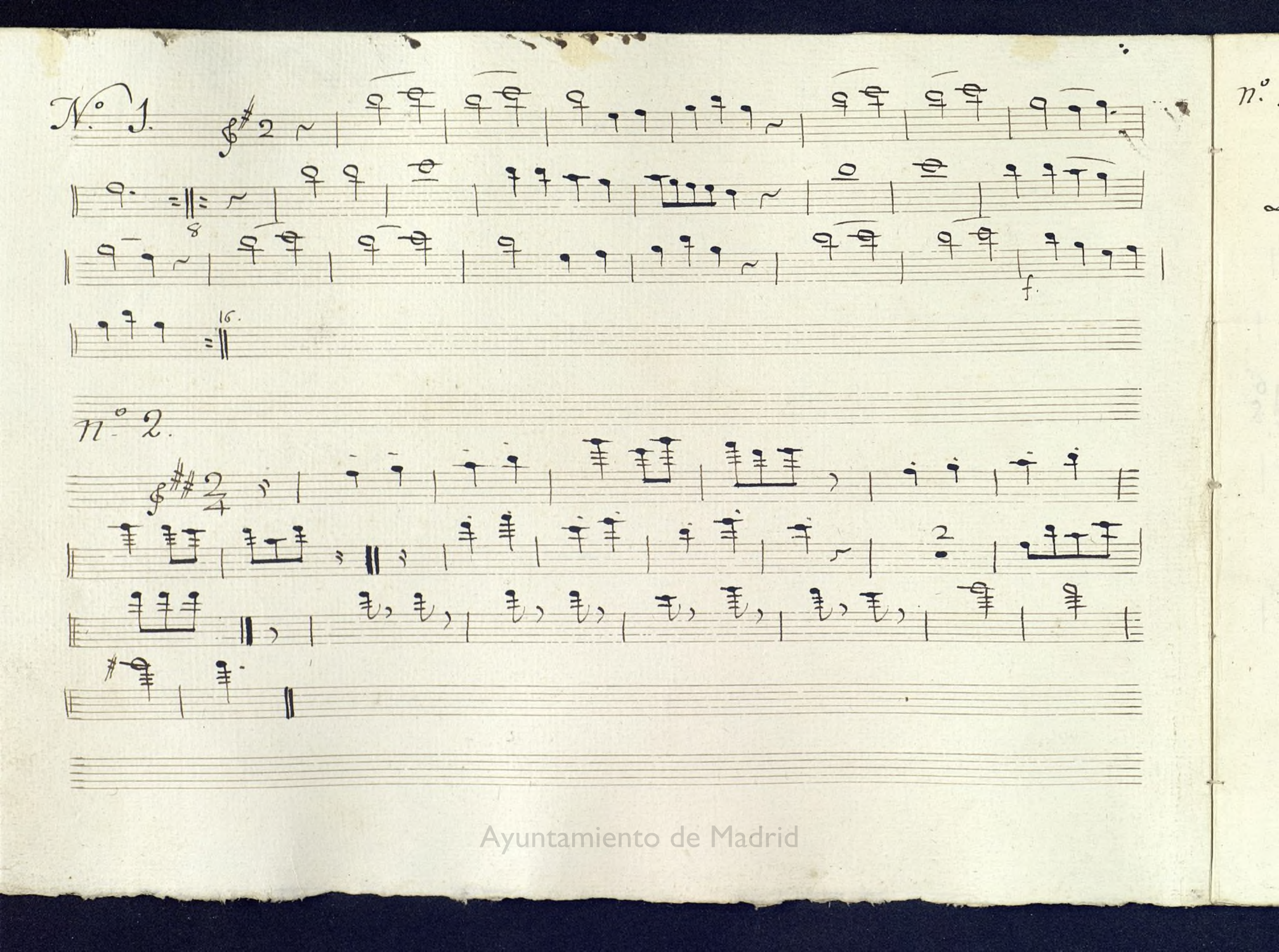

Ayuntamiento de Madrid

n.º 3

Larghetto.

Larghetto.

dolce

Solo

Larghetto.

Ayuntamiento de Madrid

n.º 4.

All.º

All.to

all.º

pequeña flauta.

all.to

movido.

Ayuntamiento de Madrid

n.º 5. tacet.

n.º 6. Rondo

8ª alta

p.

f

f.

20

Adagio

Ayuntamiento de Madrid

All.to

3.

Presto

fmo

3.

n.o 7.

All.to

Ayuntamiento de Madrid

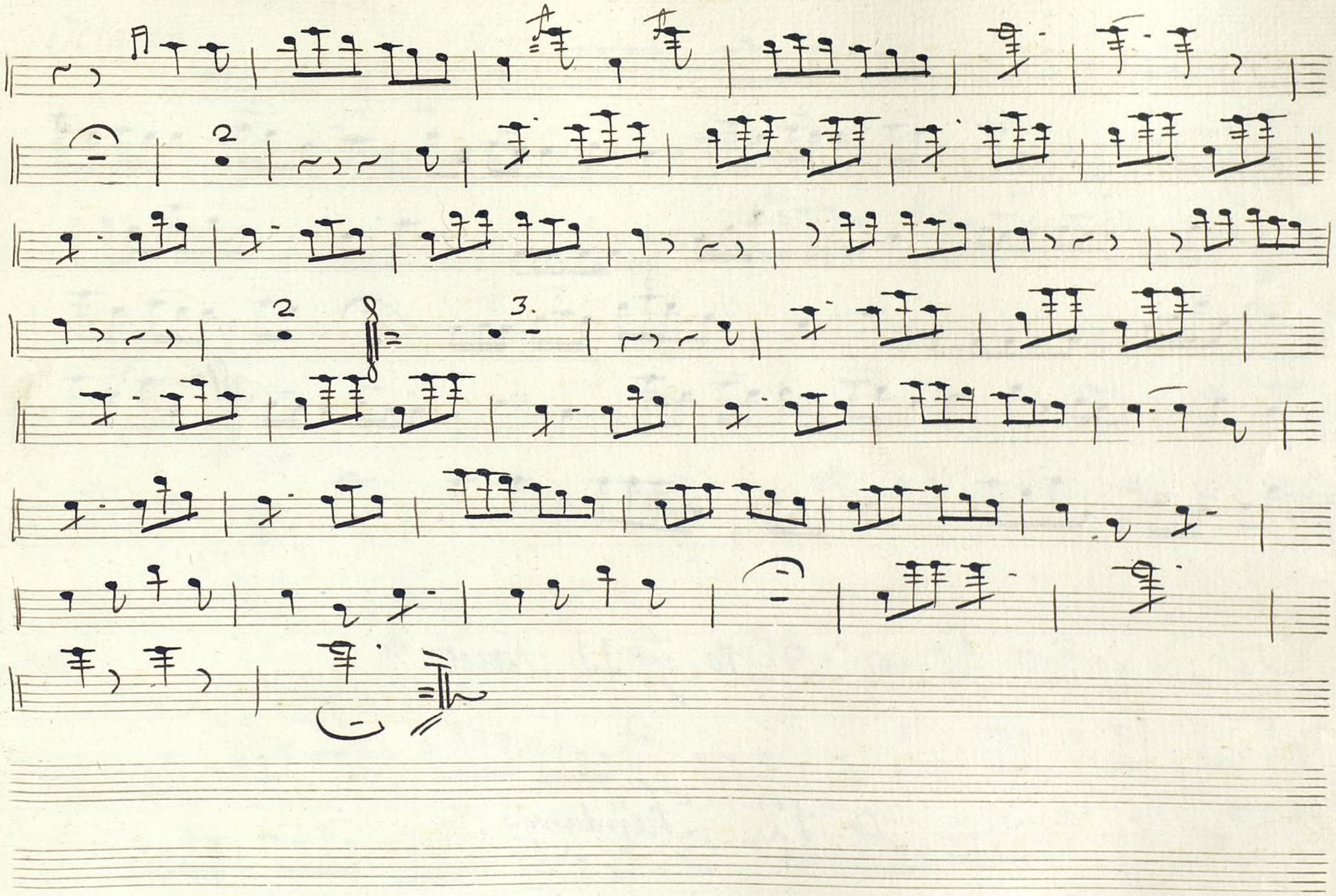

Ayuntamiento de Madrid

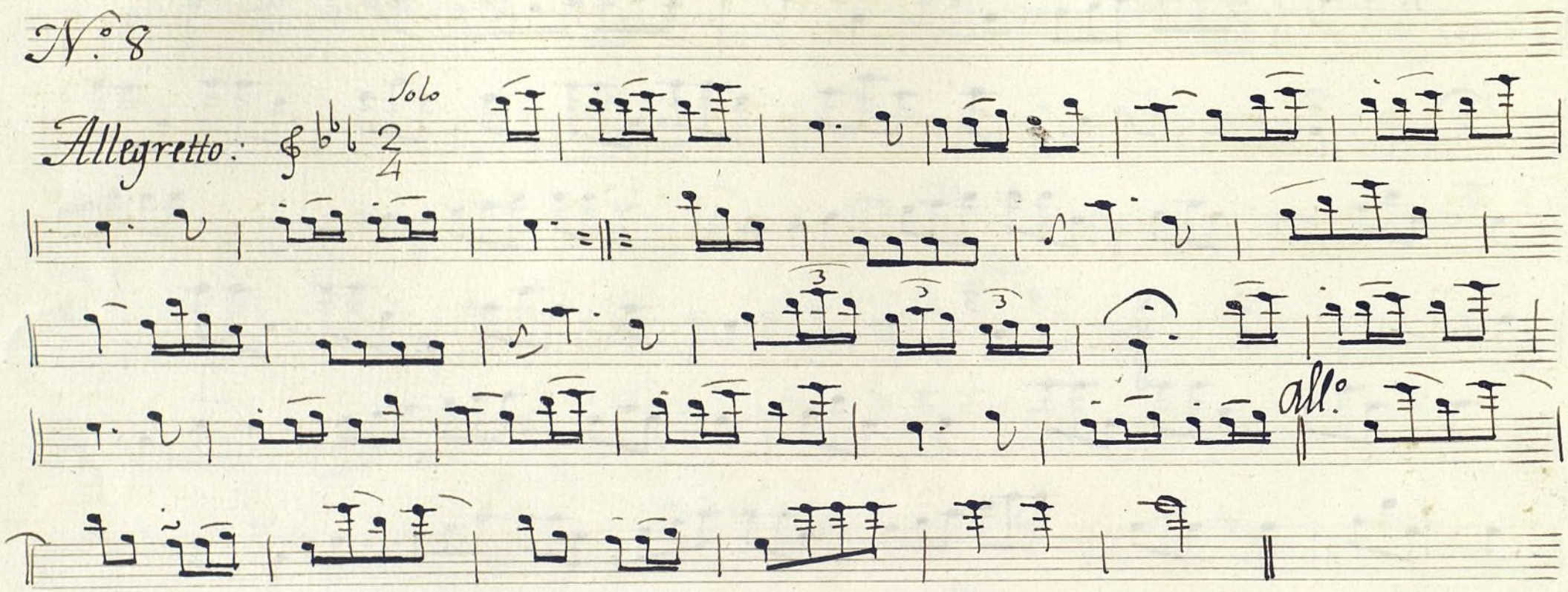

n.º 9. 10. y 11. tacet.

n.º 12. Fandango.

Ayuntamiento de Madrid

n.º 13.

Octavin.

Allegretto: 2/4

fin.

D.C.

n.º 14

Flauta.

Lento. 3/4

fin.

D.C.

n.º 15.

Lento. 2/4

fin.

for 15.

D.C.

Ayuntamiento de Madrid

n.º 16.

n.º 17. Recitado tacet

n.º 18. All.to

3.

Un poco lento

Solo

1.º tempo.

f.

Ayuntamiento de Madrid

n.º 19 y 20. tacet.

n.º 21. Sol.

2. mas vivo.

3.

Ayuntamiento de Madrid

Acto. 2.

N.º 1.

Ayuntamiento de Madrid

Pequeña flauta.

Ayuntamiento de Madrid

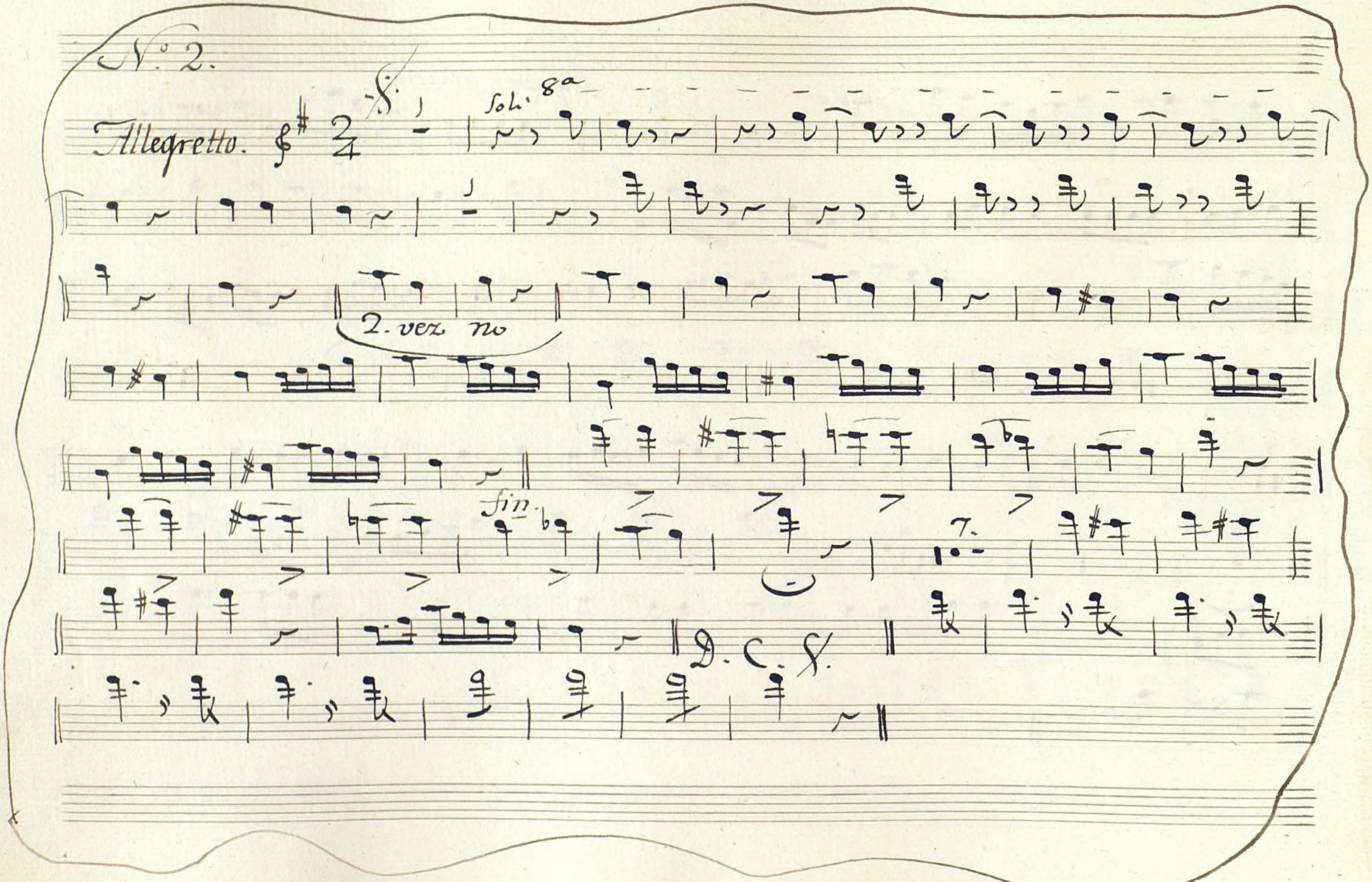

Ayuntamiento de Madrid

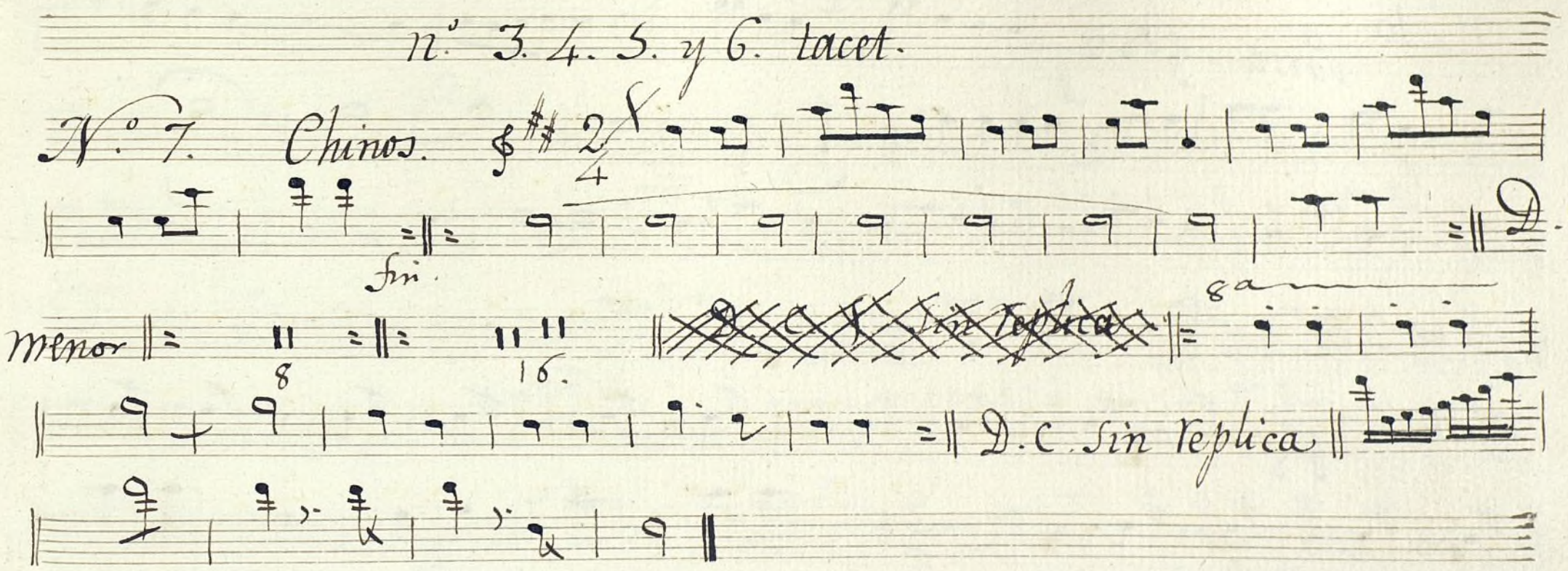

Ayuntamiento de Madrid

n.º 10. Presto. ff

n.º 11.

n.º 12.

Ayuntamiento de Madrid

N. 13.

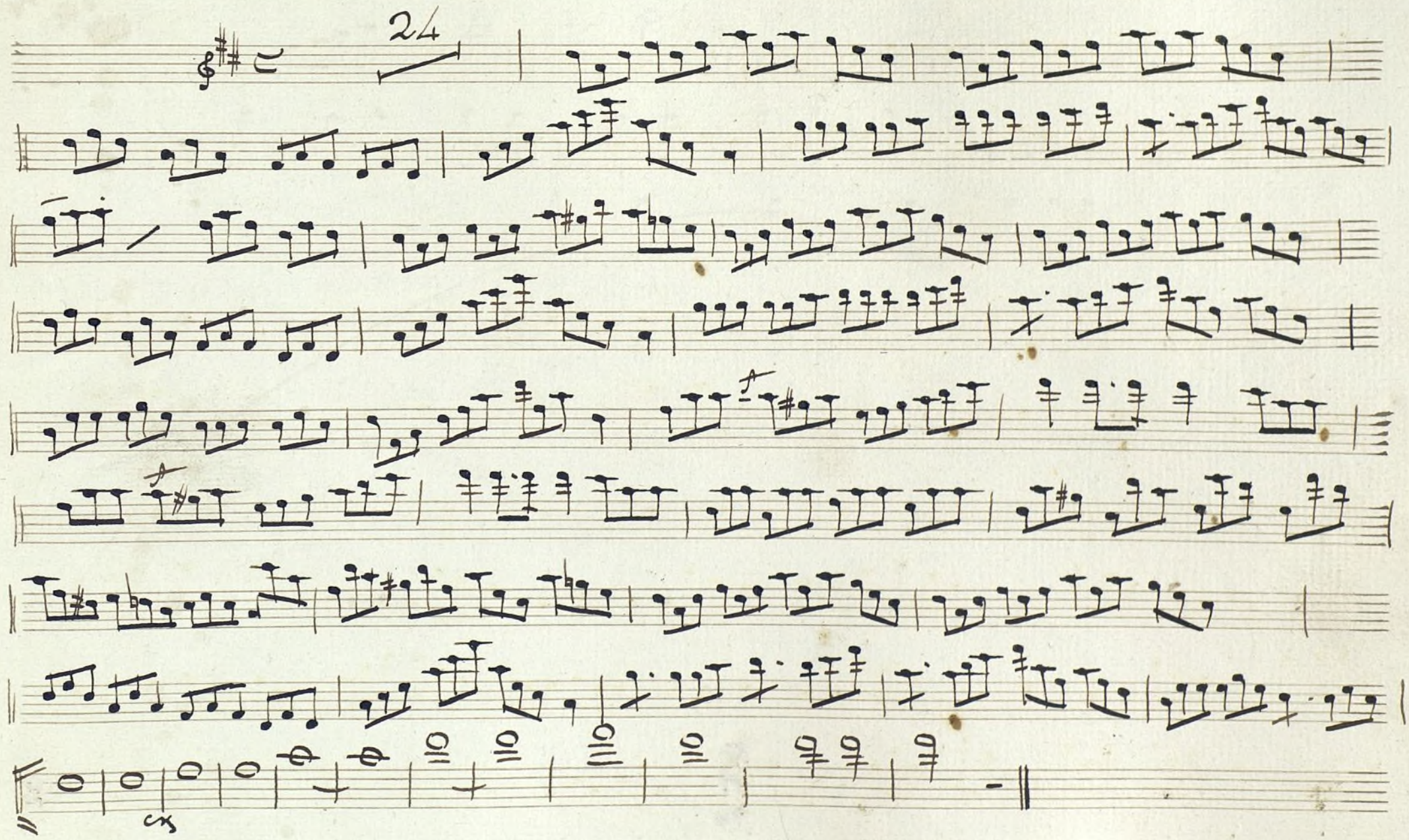

Ayuntamiento de Madrid

n.º 14.

Ayuntamiento de Madrid