

Violin 1^{ro}

Mus 72-3

Col. Califa

de la Calle mayor, musica

de D. M. Suban.

Ayuntamiento de Madrid

72-3

Preludio

Trío de Bolero // $\text{G} \sharp \sharp \text{ 3/4}$

V. S.

Trío de Bolero // $\text{G} \sharp \sharp \text{ 3/4}$

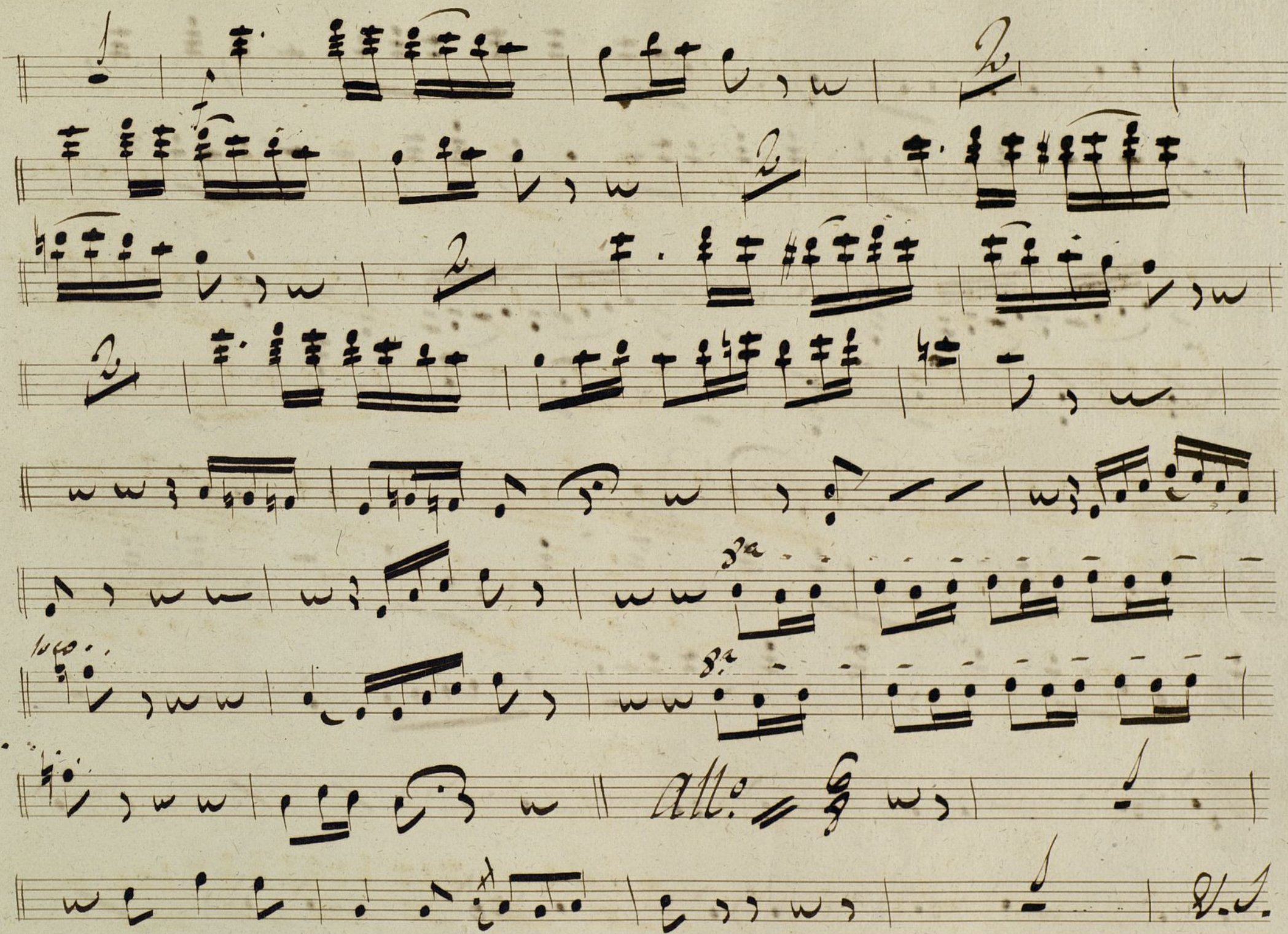

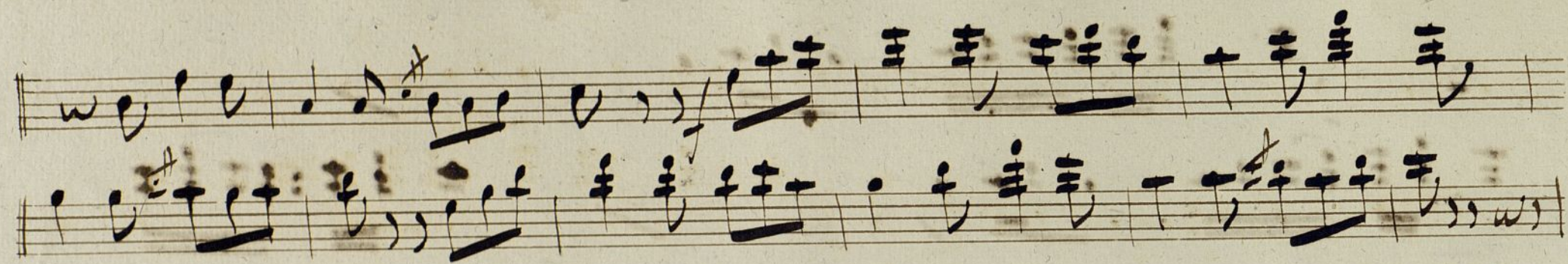

Allegro punto largo

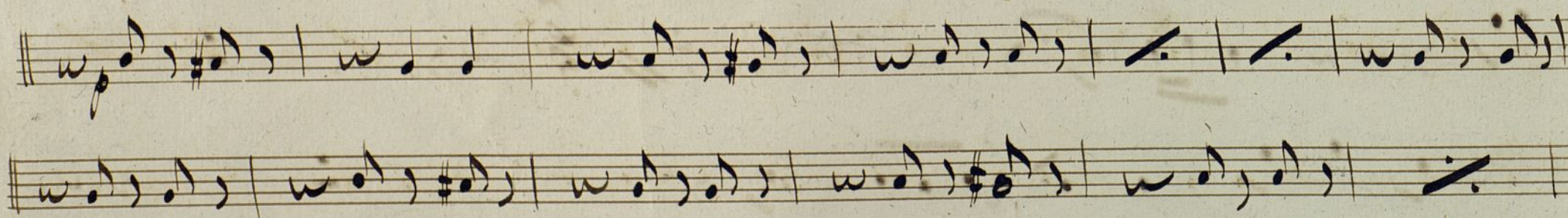
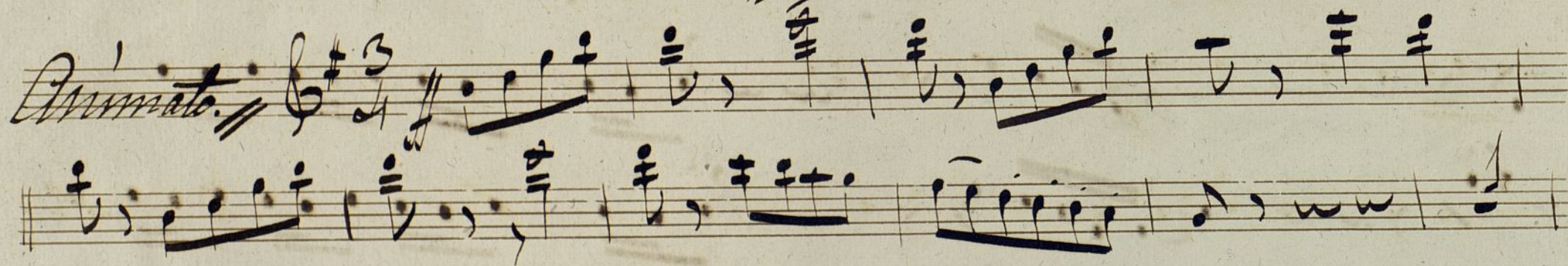

Ayuntamiento de Madrid

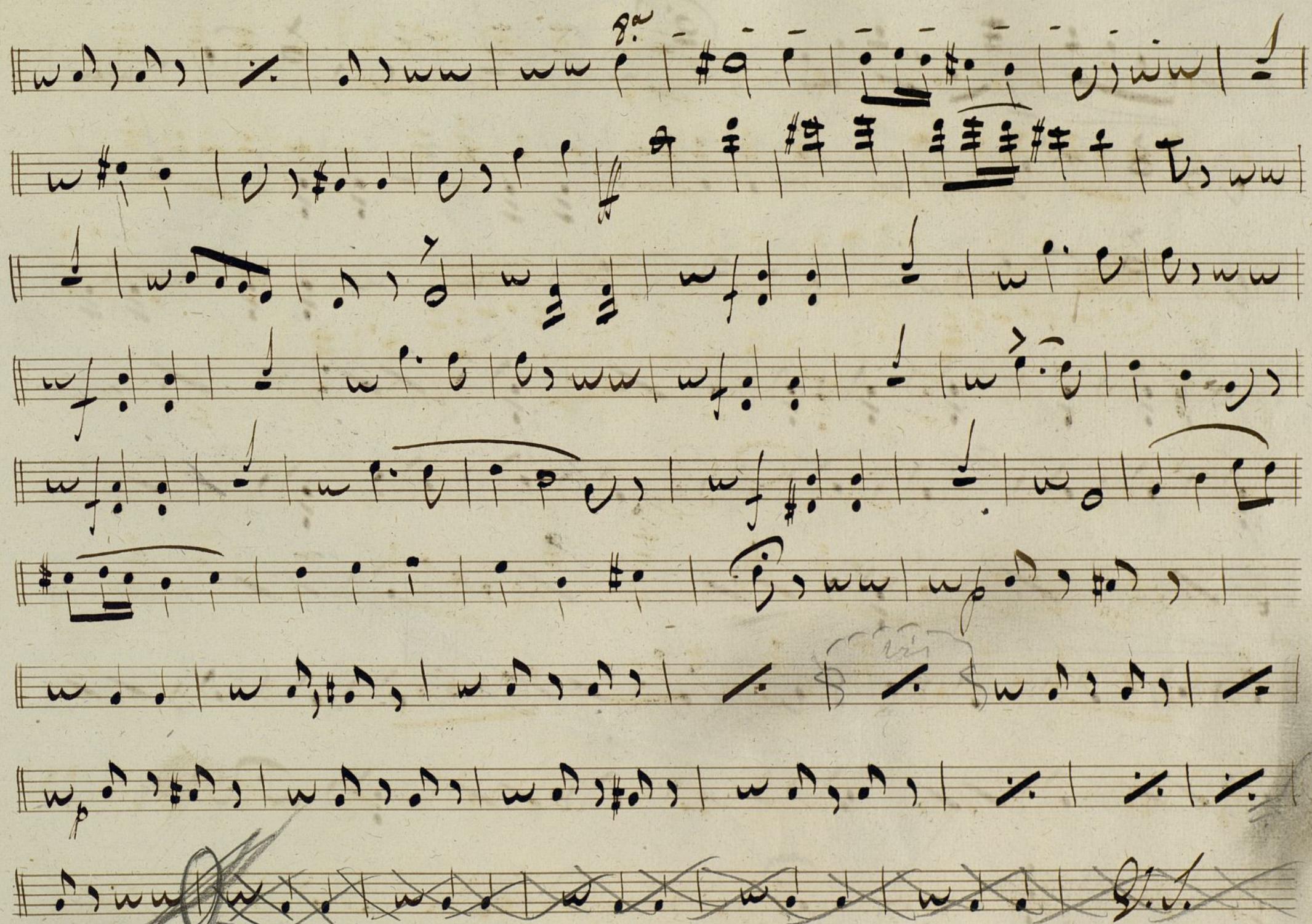

Patru

Ayuntamiento de Madrid

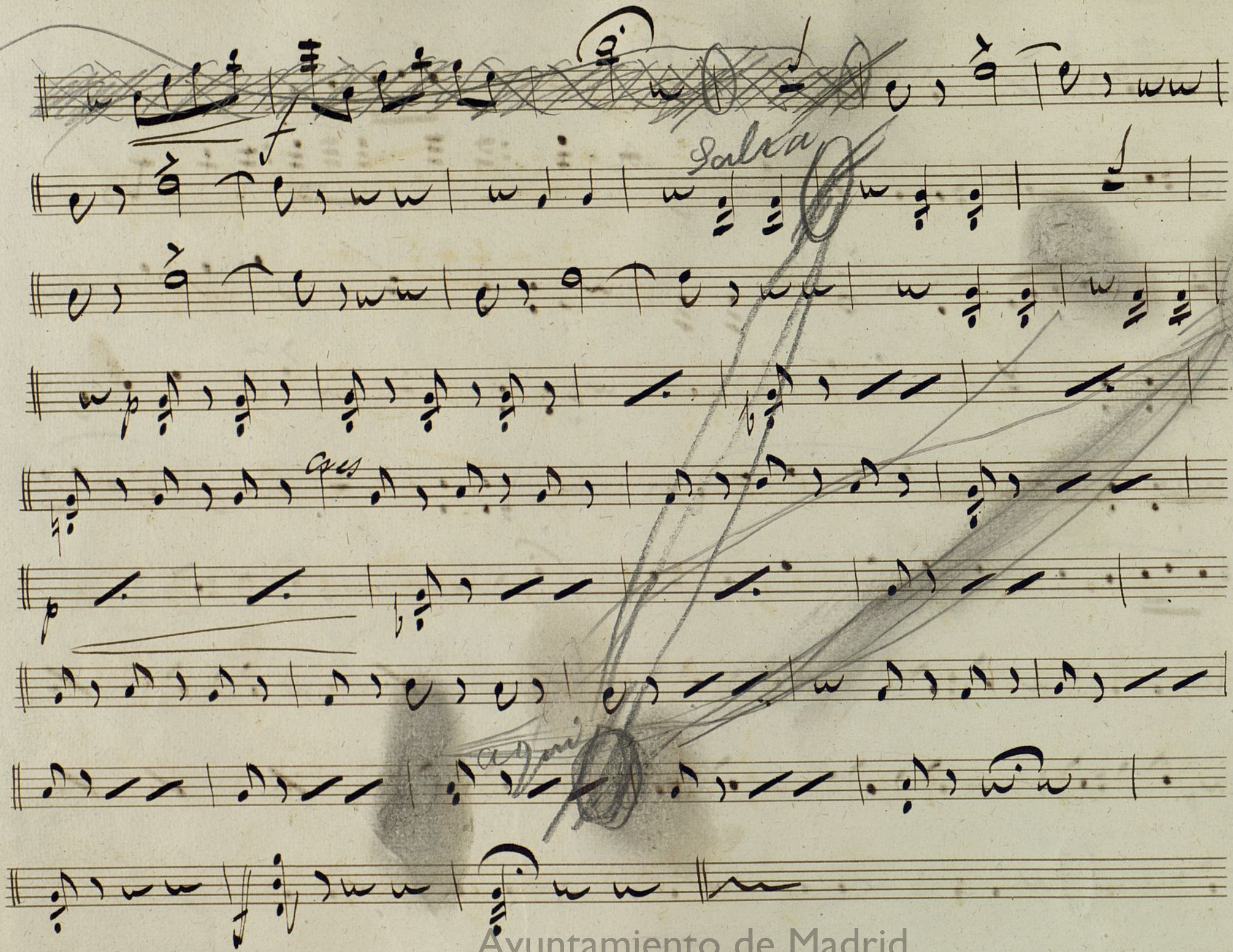

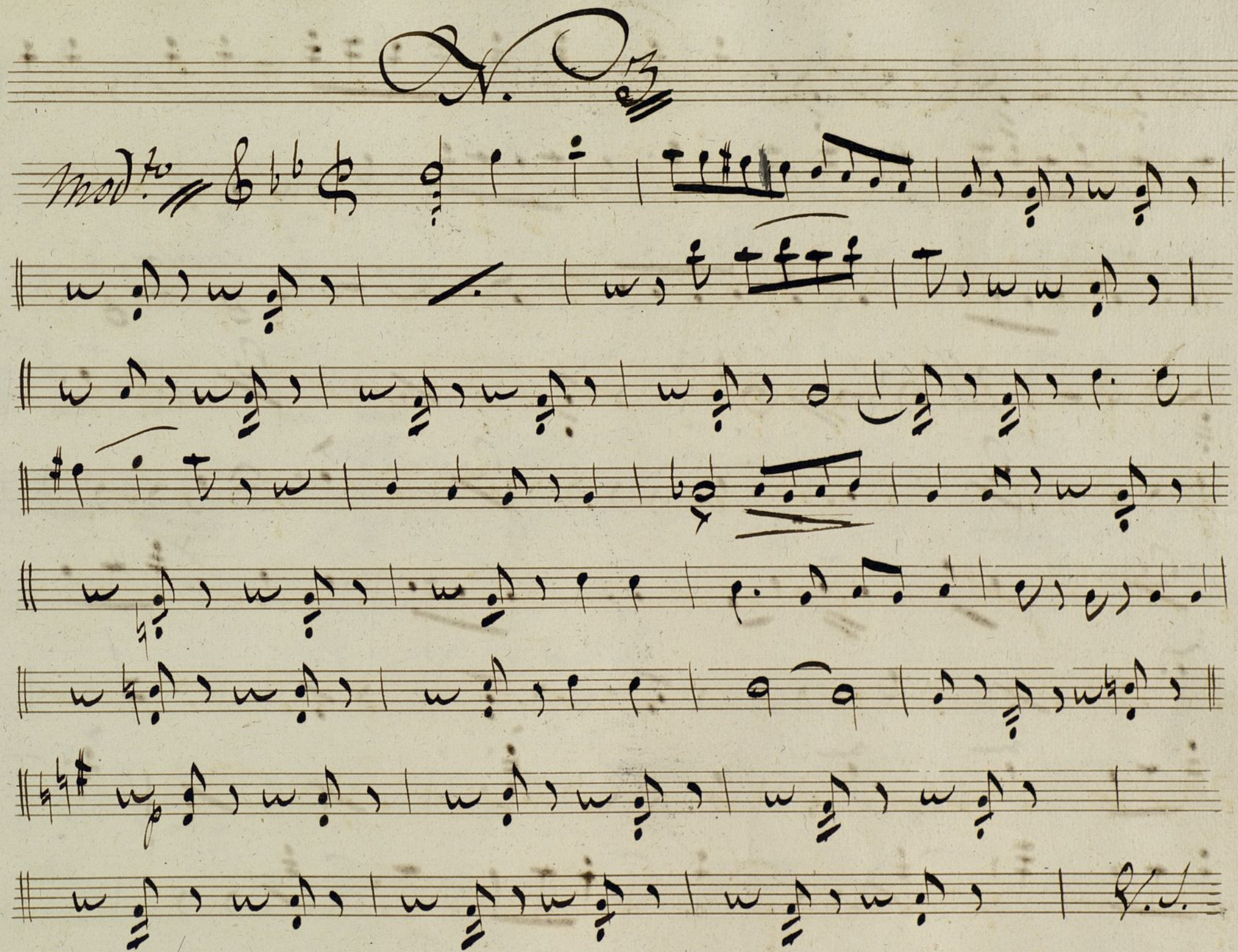

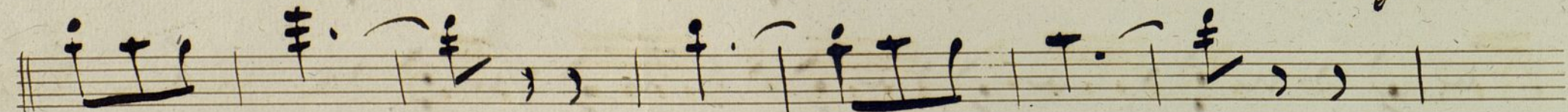
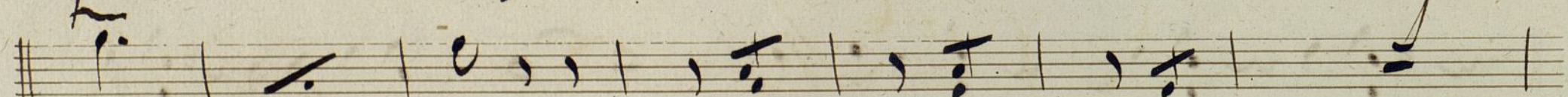
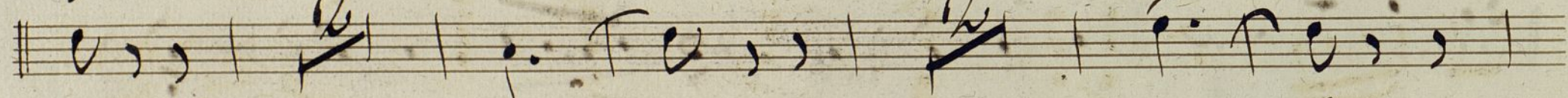
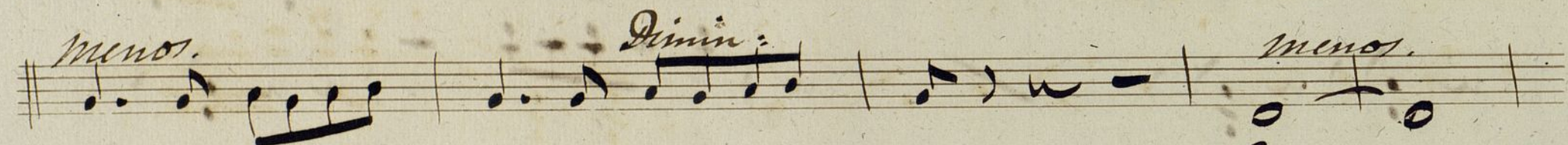
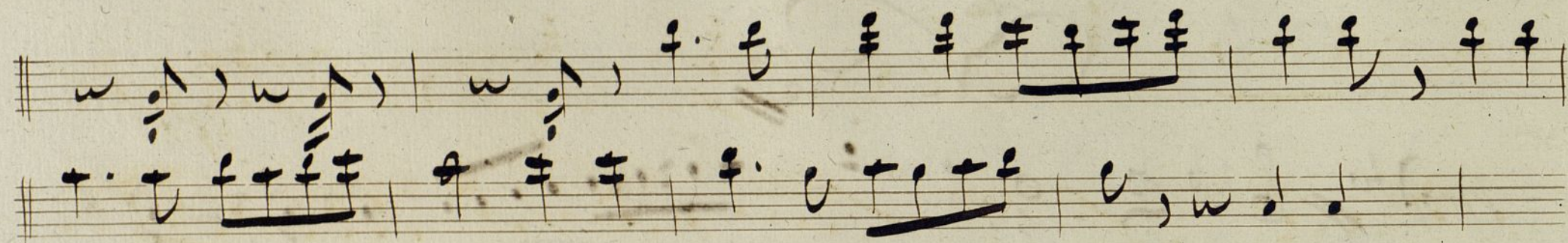

Adagio

Ayuntamiento de Madrid

Violin 1^{ro}

Mus 72-3

El Califa

de la Calle mayor, música

D. M. Suban.

Preludio.

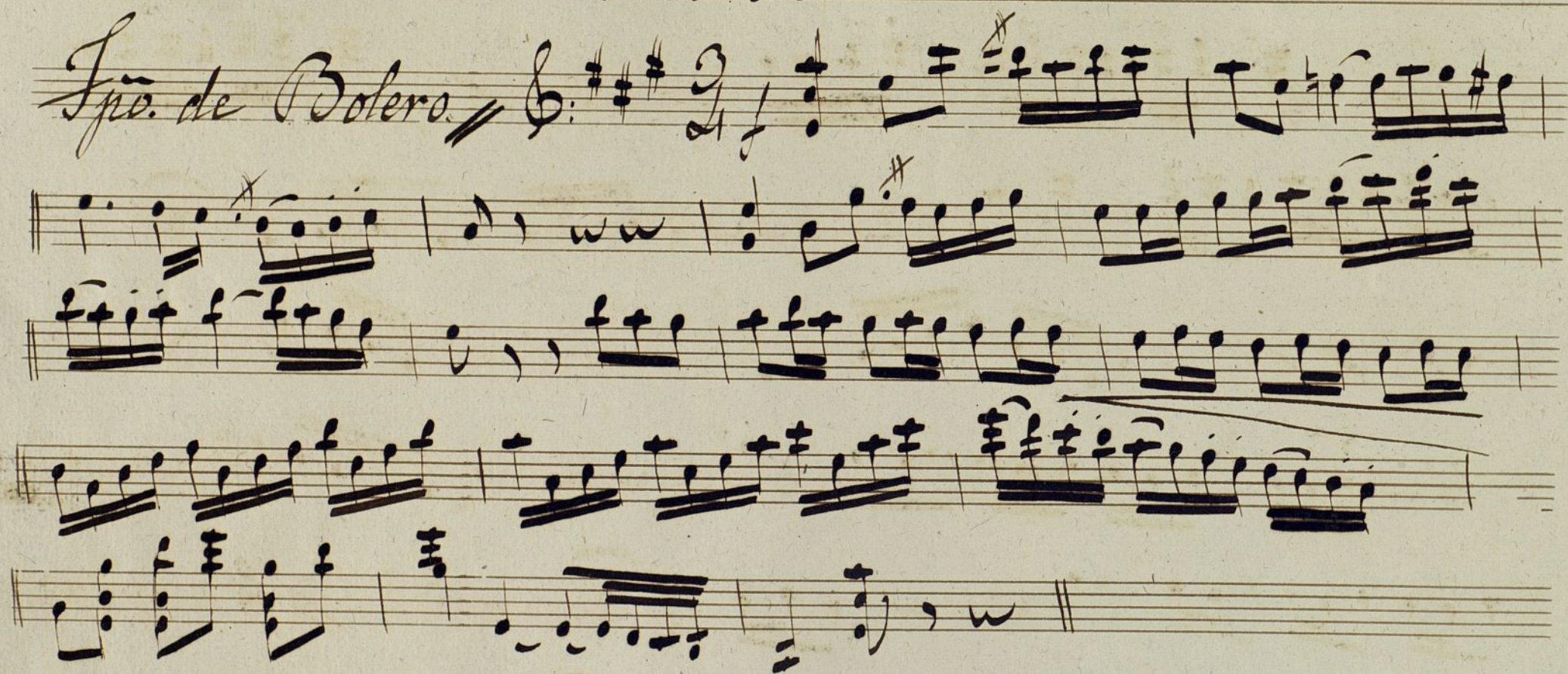

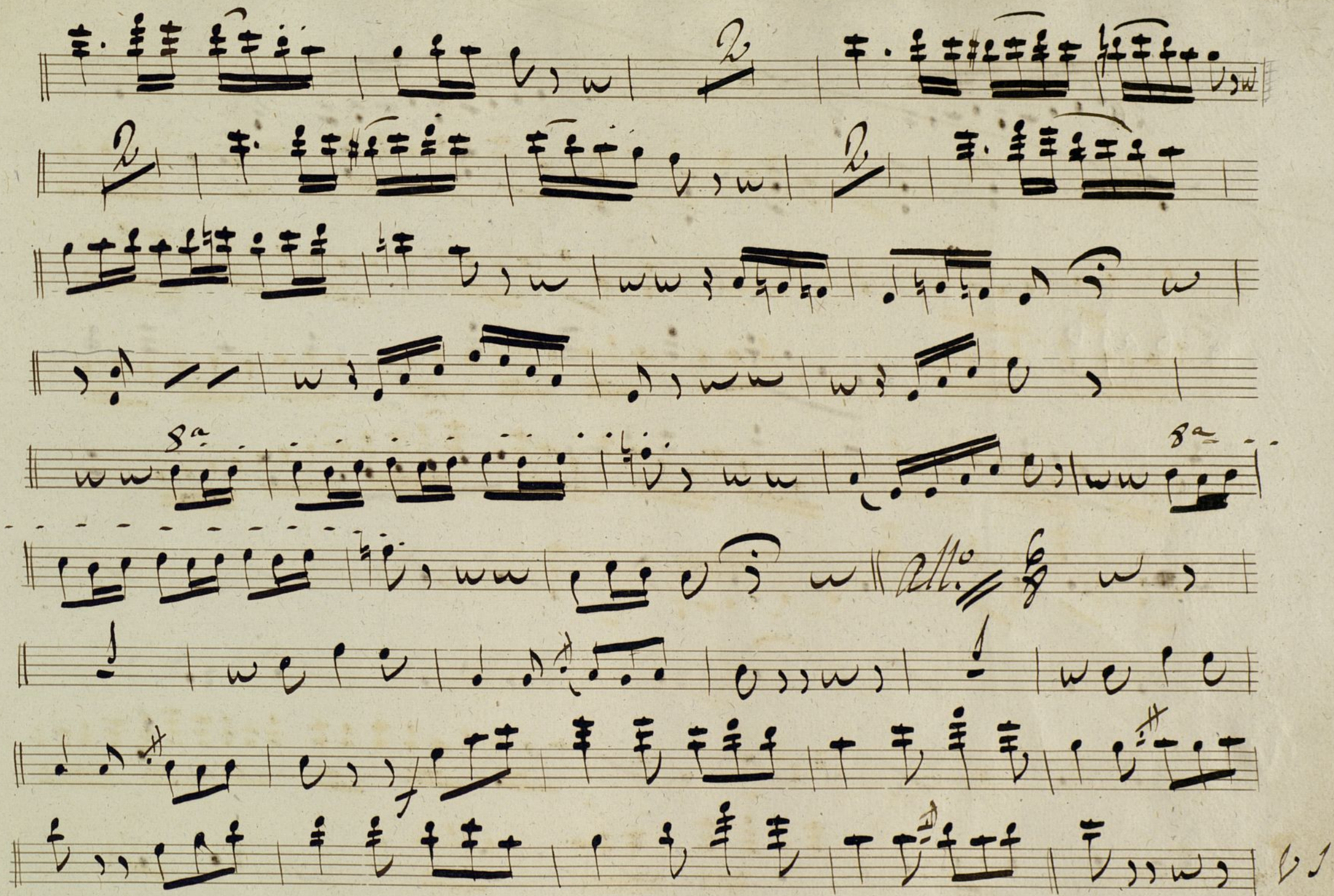

Ayuntamiento de Madrid

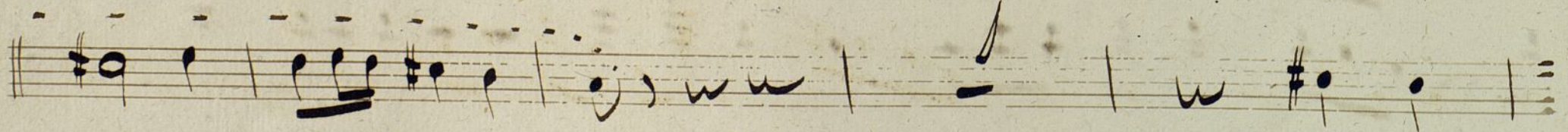
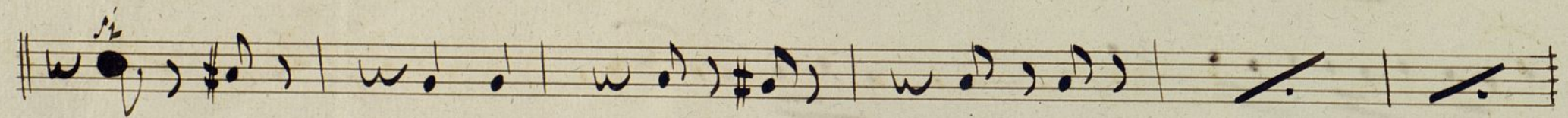
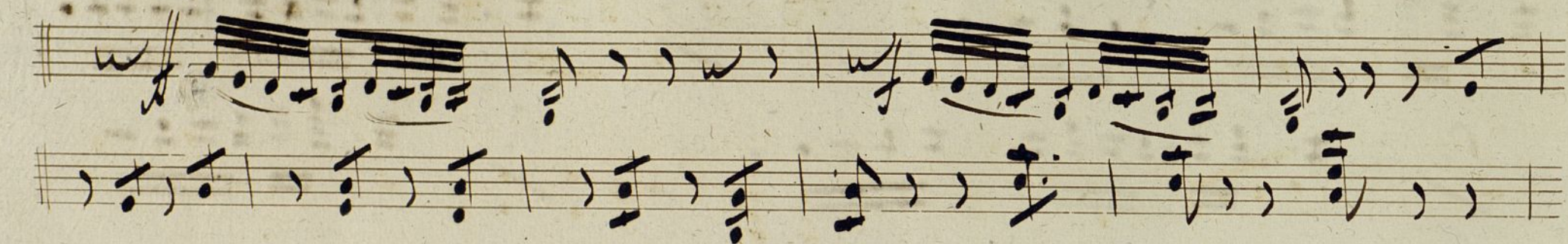

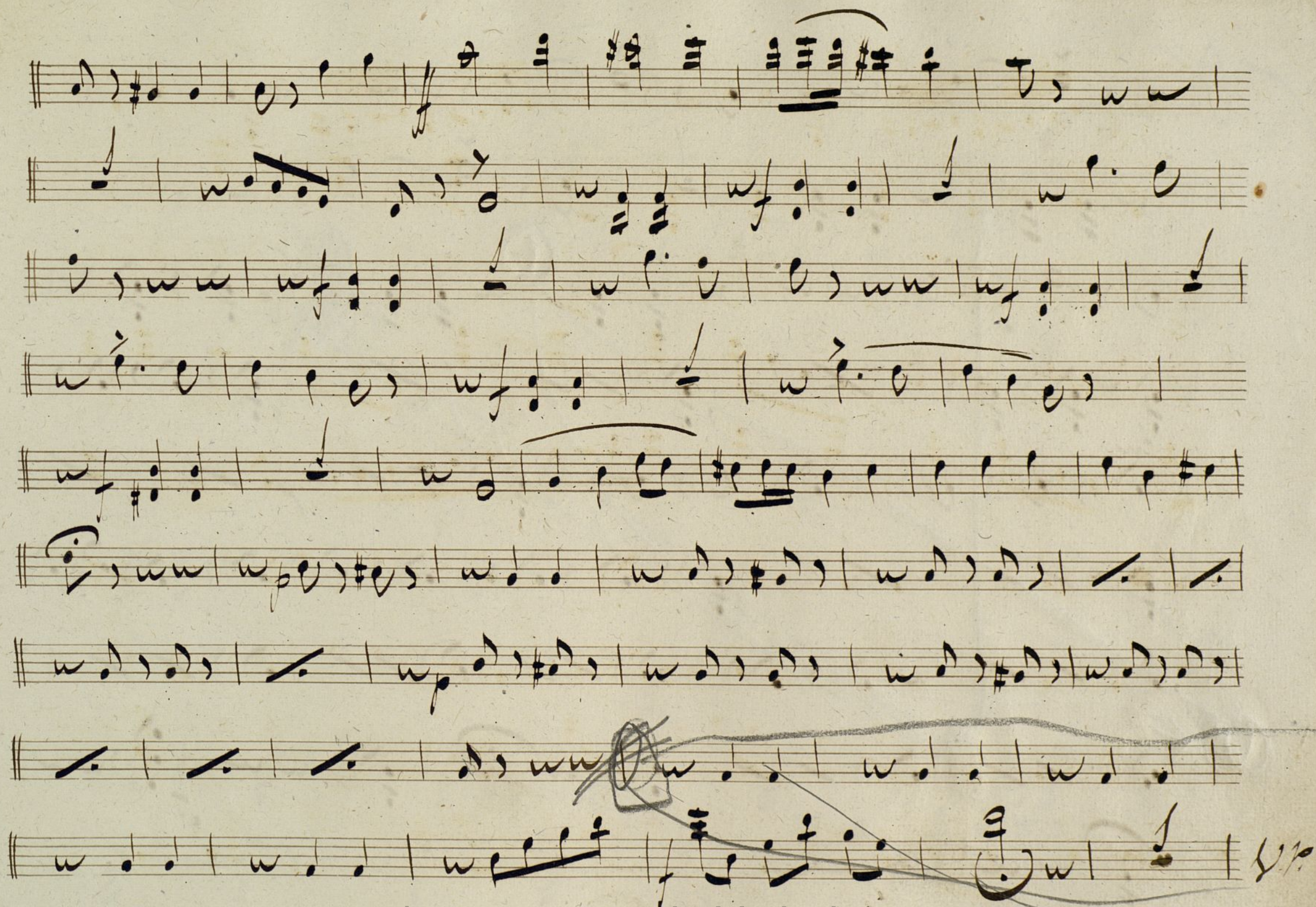

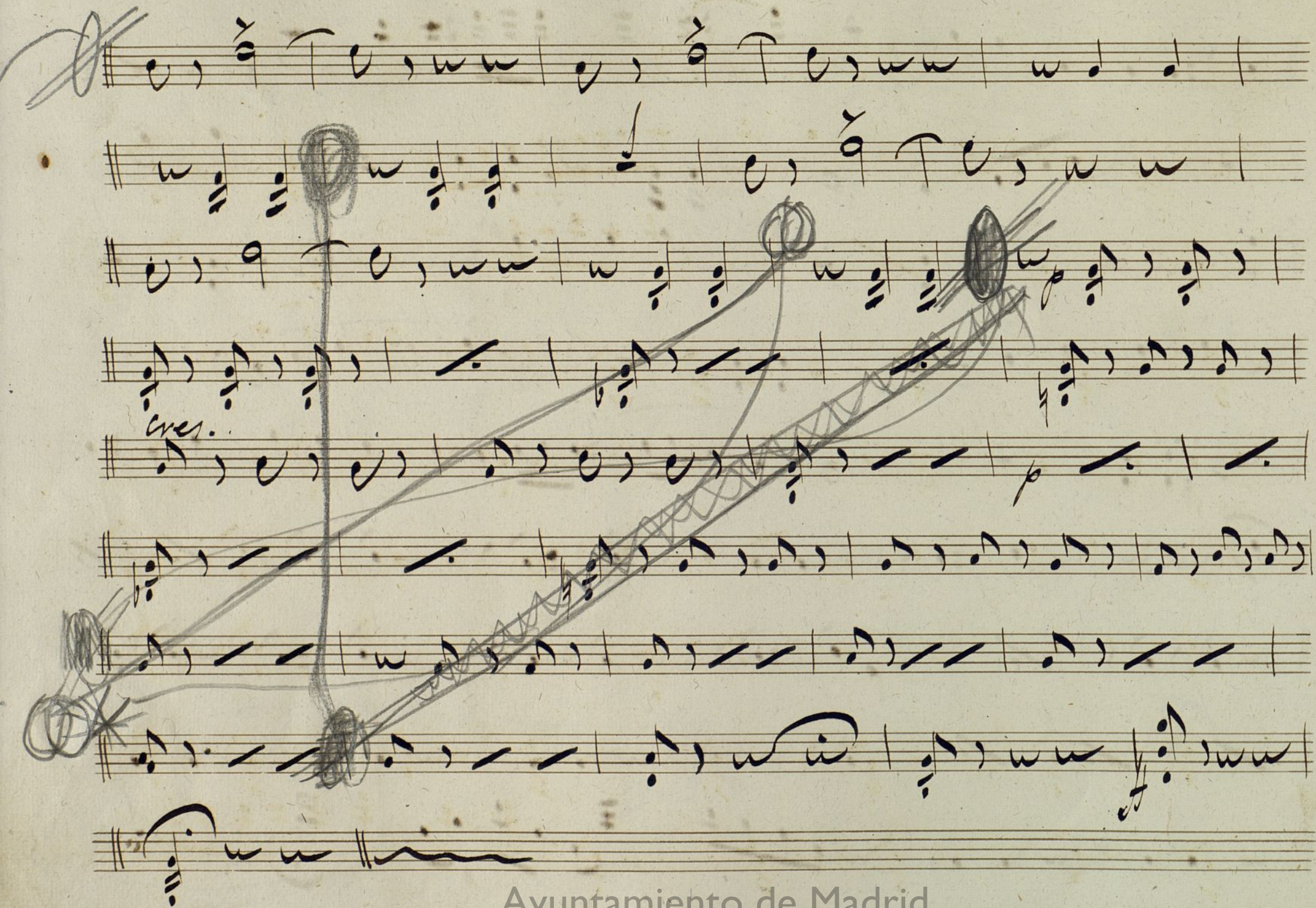

Ayuntamiento de Madrid

Allegro

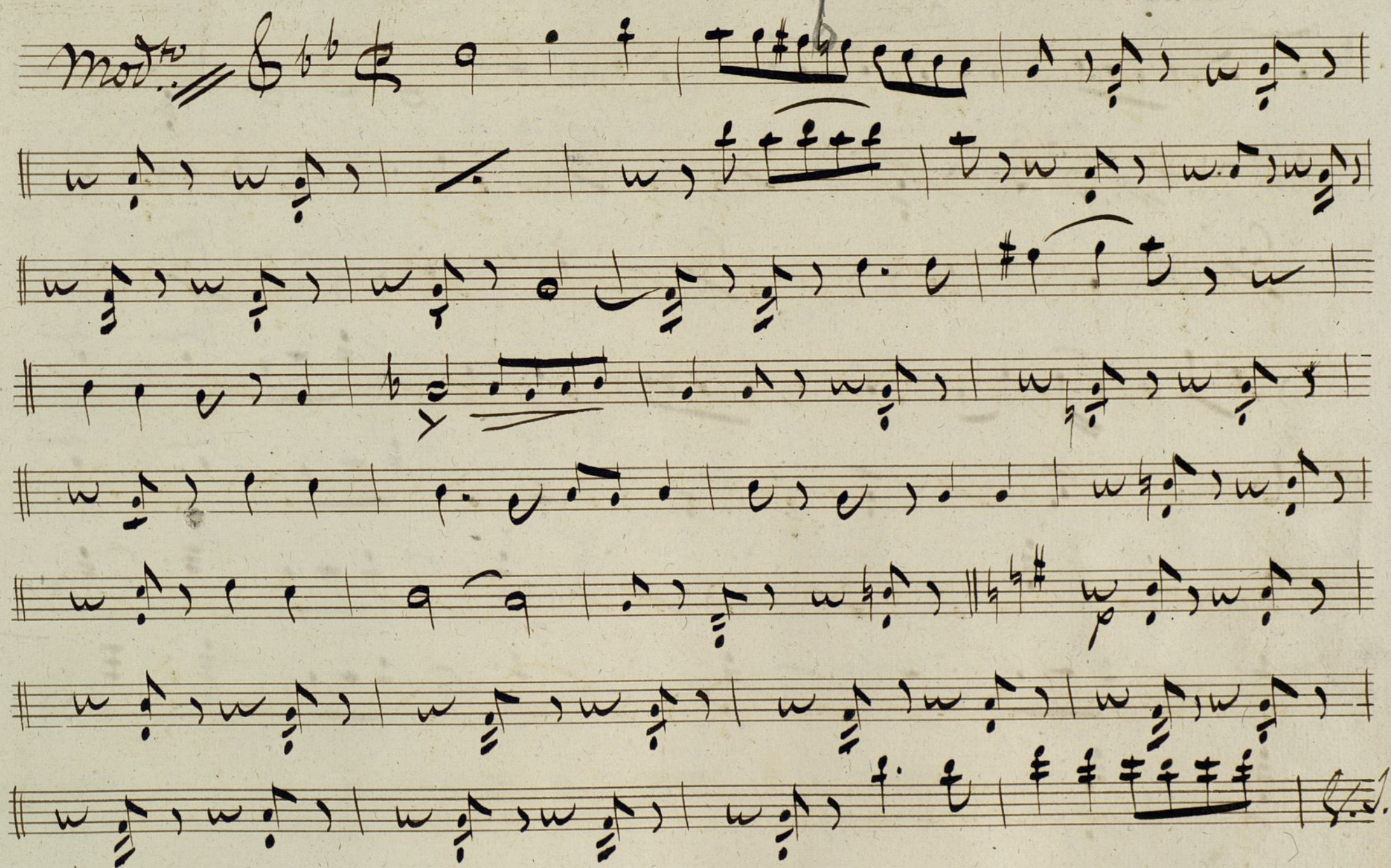

Ayuntamiento de Madrid

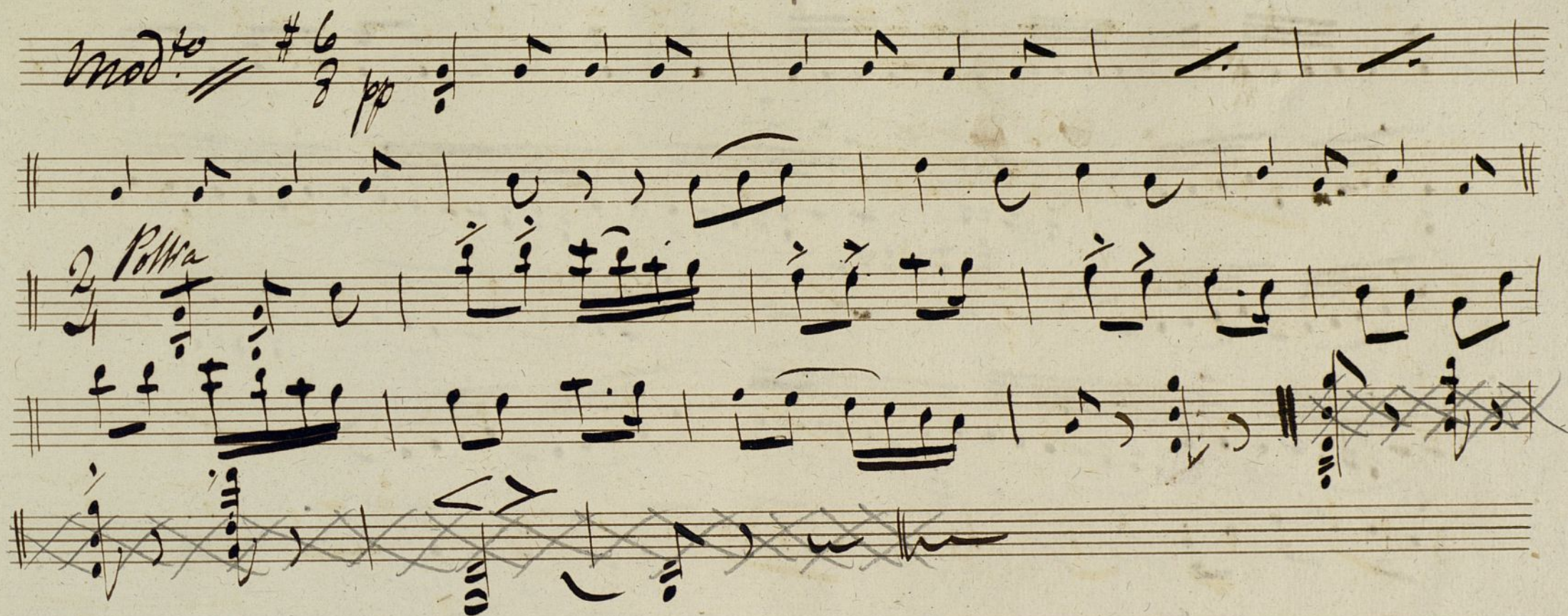

N. 24

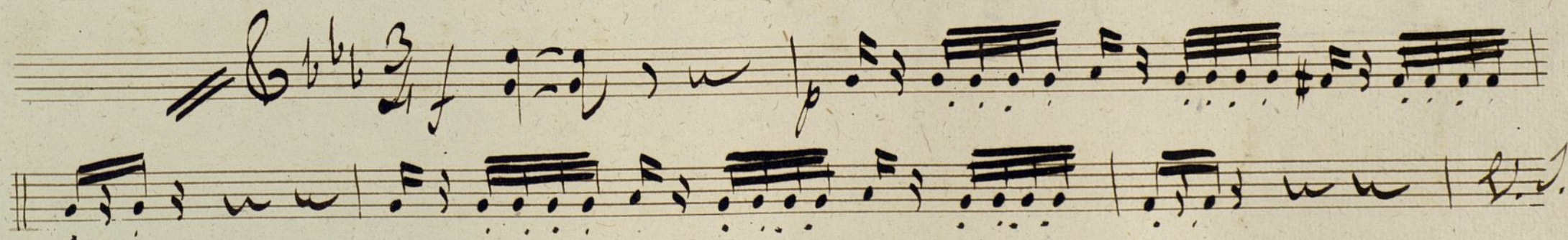

Ayuntamiento de Madrid

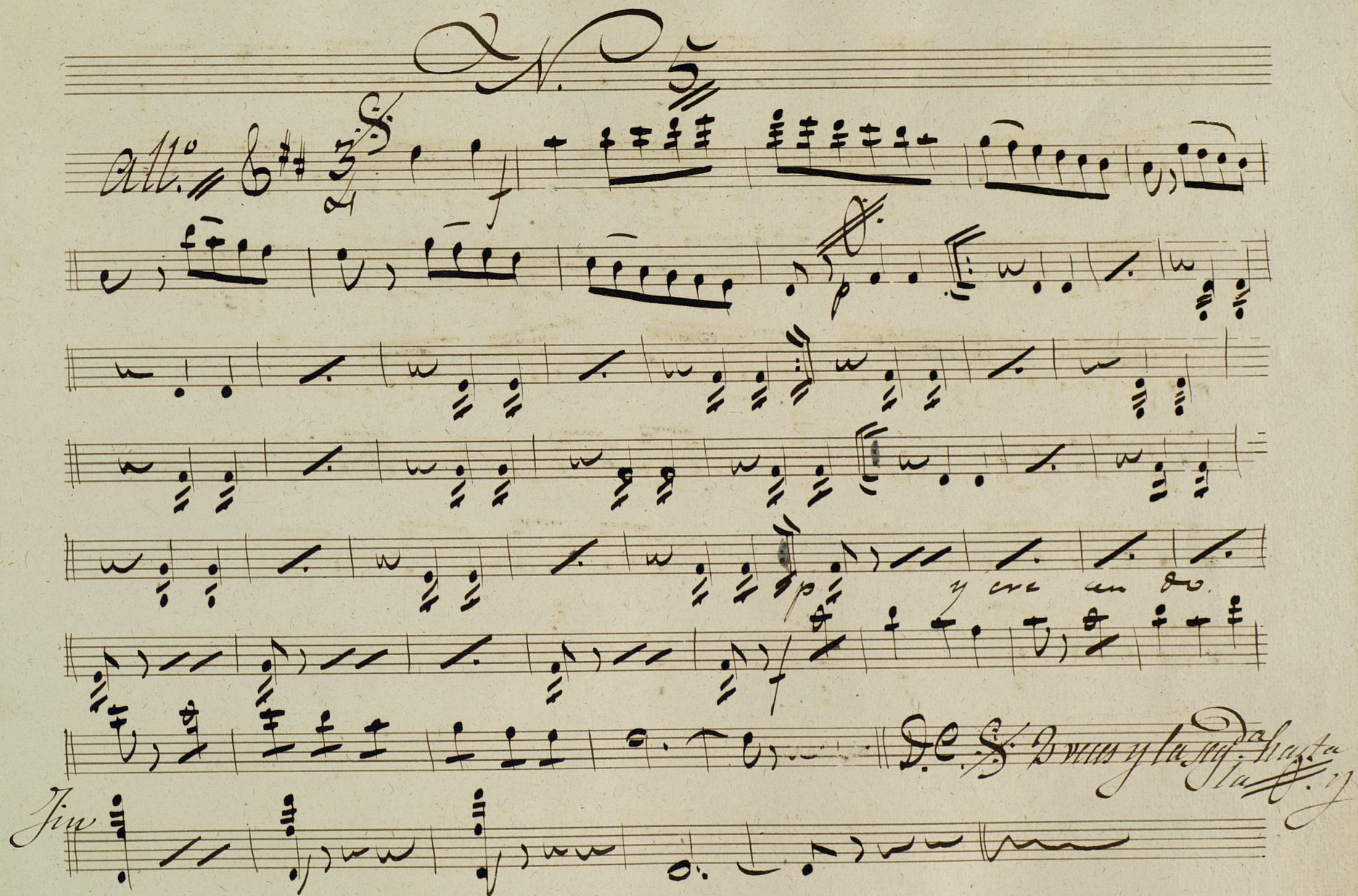

All.^o 

Fin

Ayuntamiento de Madrid

Ayuntamiento de Madrid

Violin 2^{do}

Mus 72-3

El Califa

de la Calle mayor, musica

de D. M. Suban.

Preludio.

Sp. de Bolero.

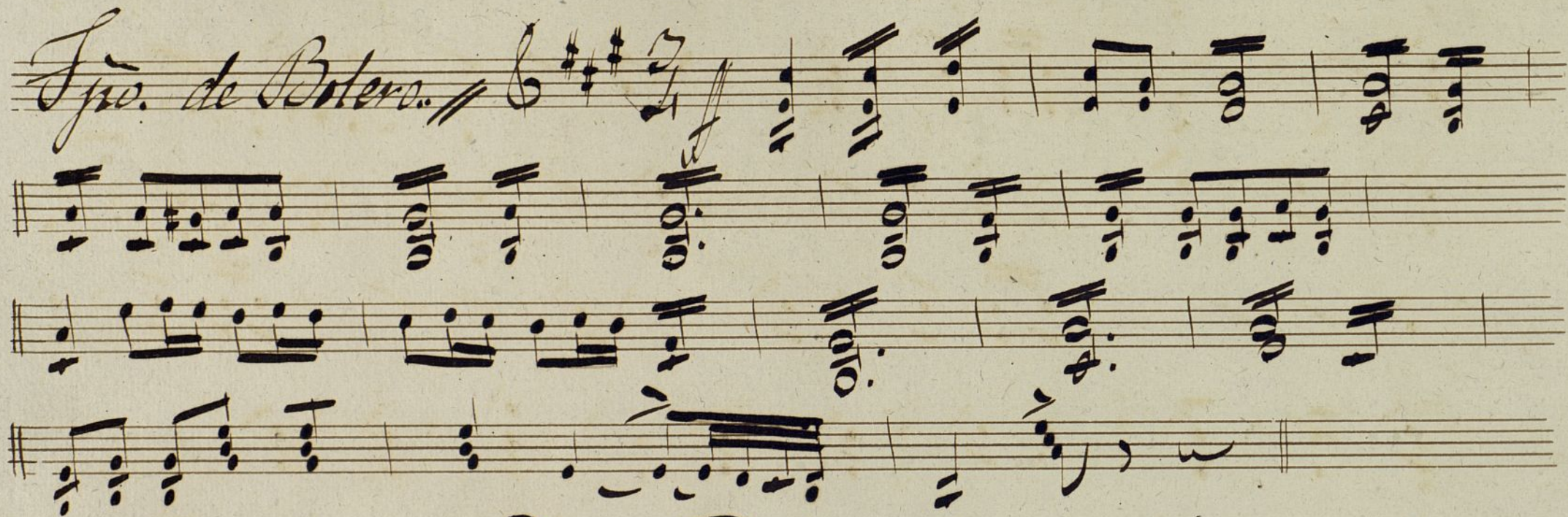

Sp. de Bolero.

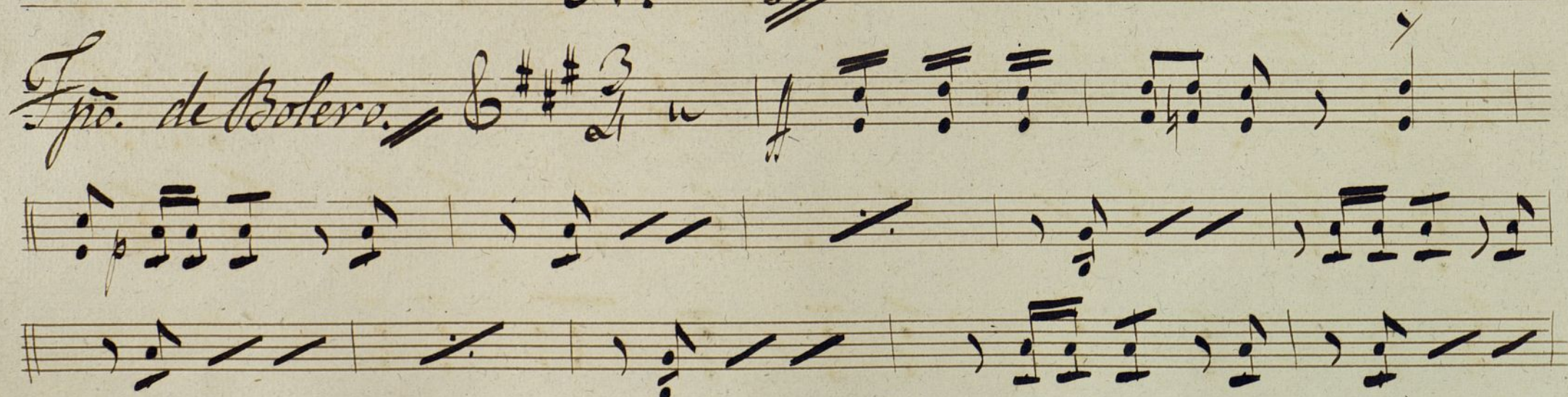

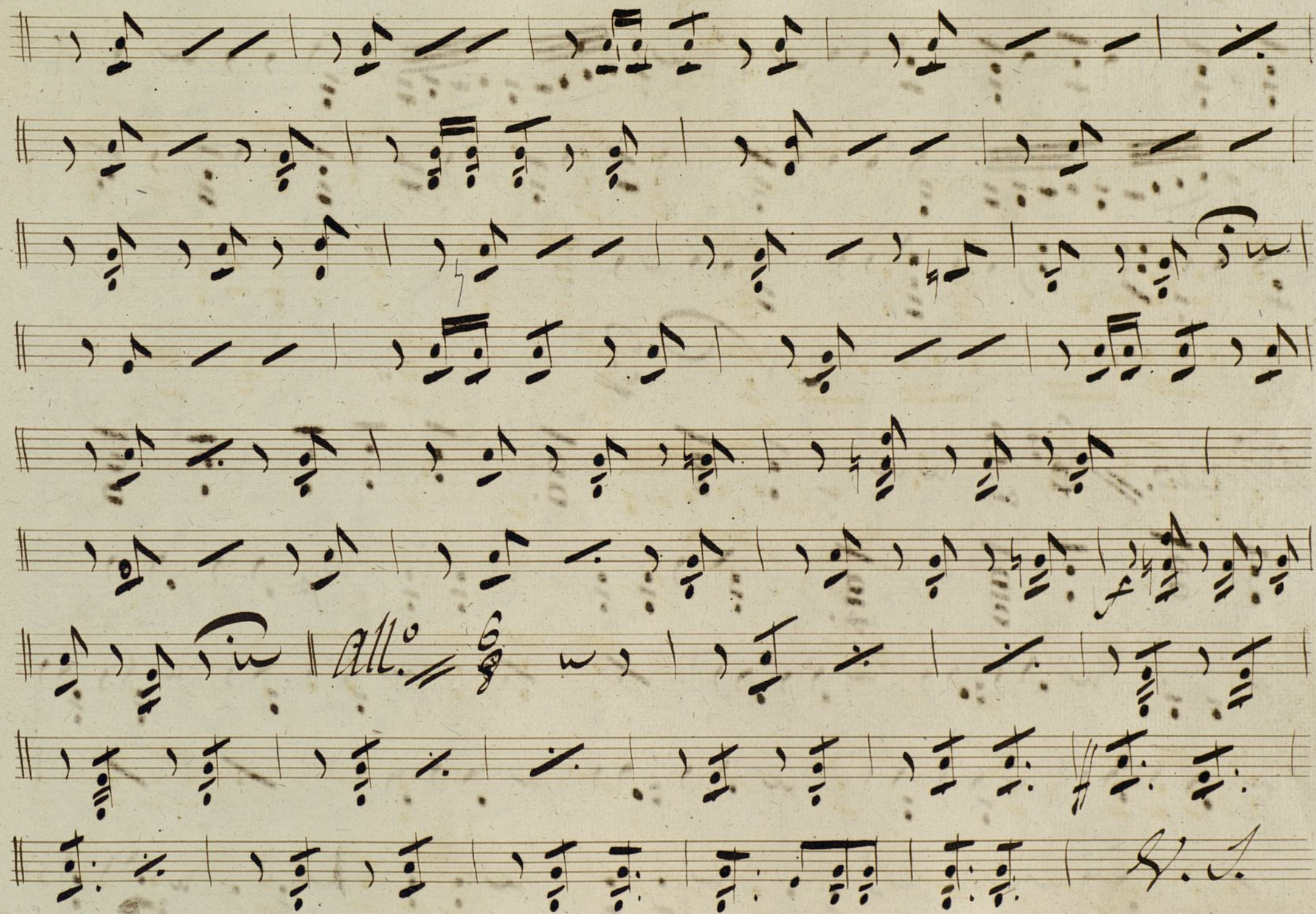

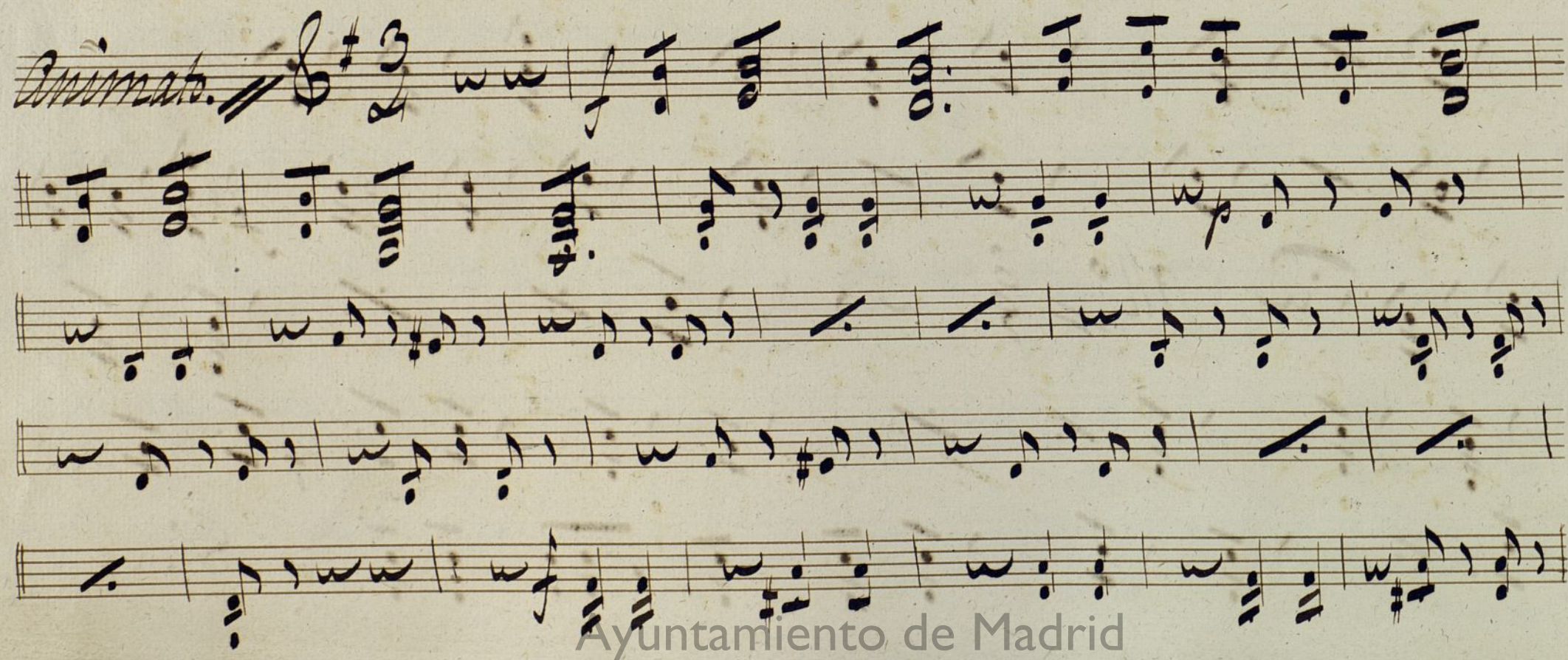
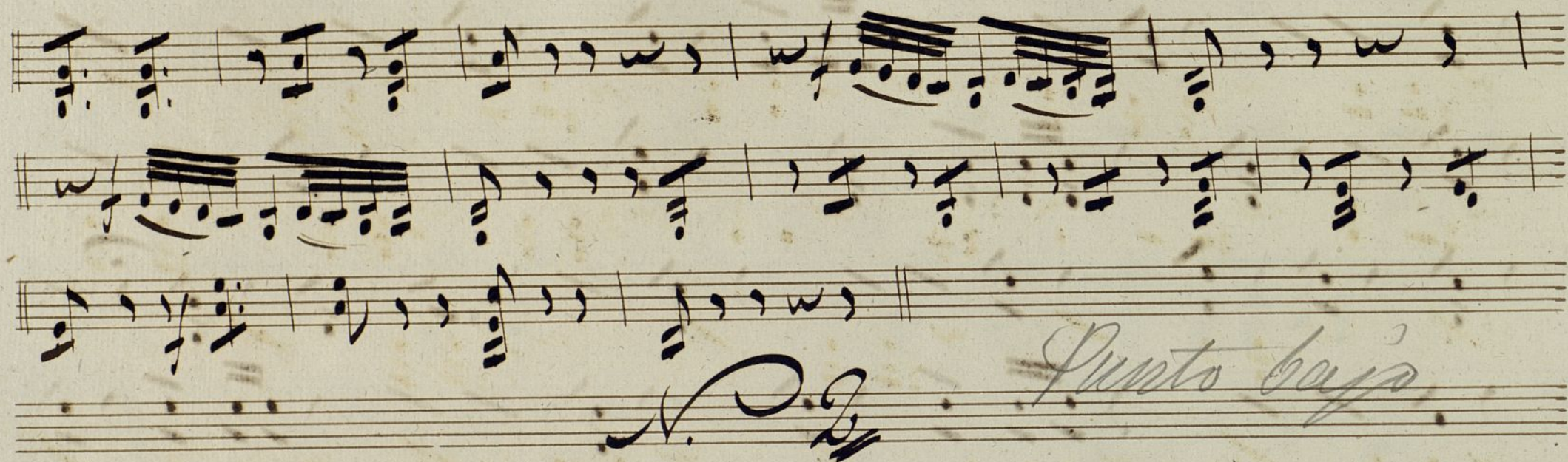

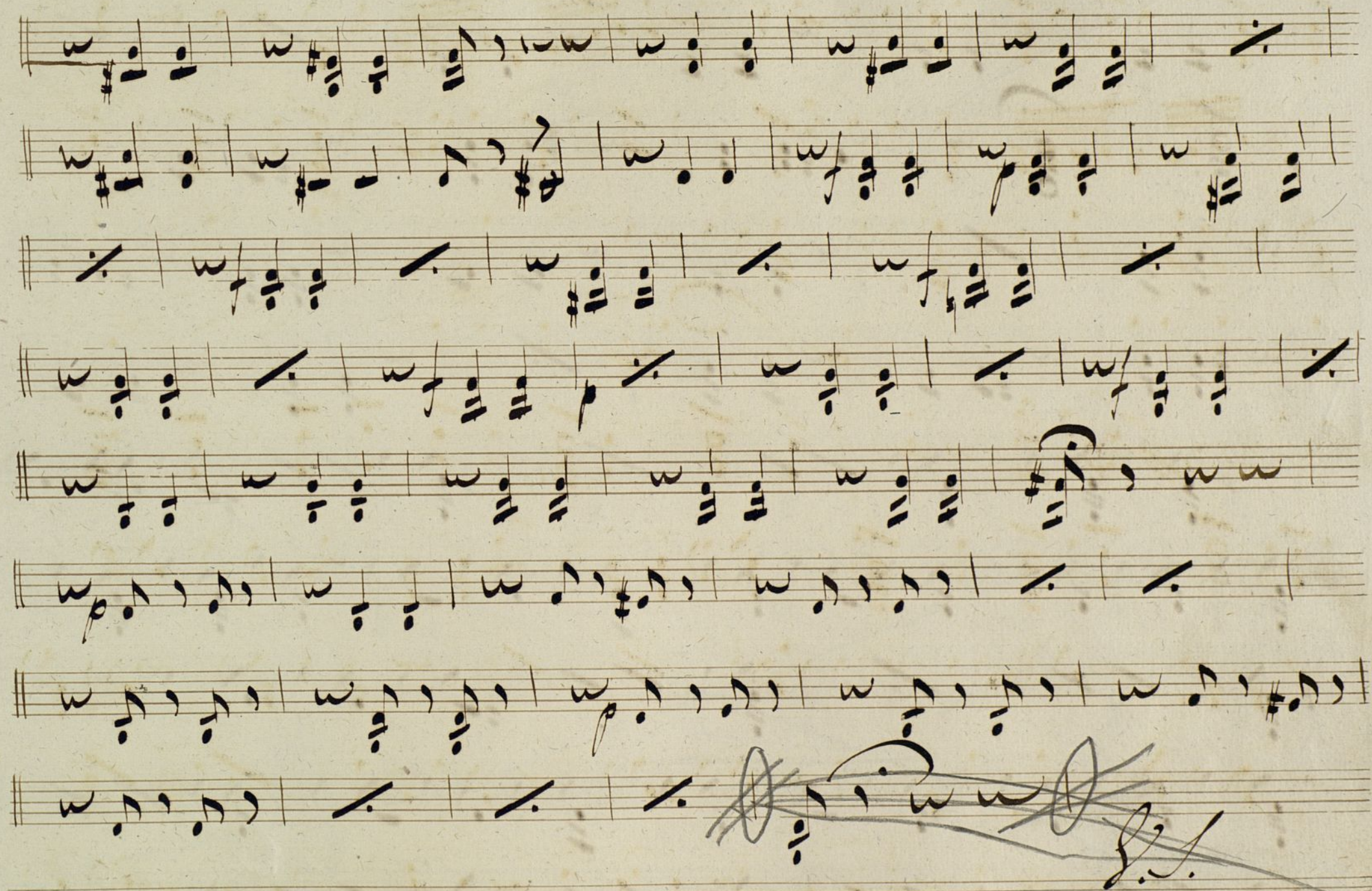

Ayuntamiento de Madrid

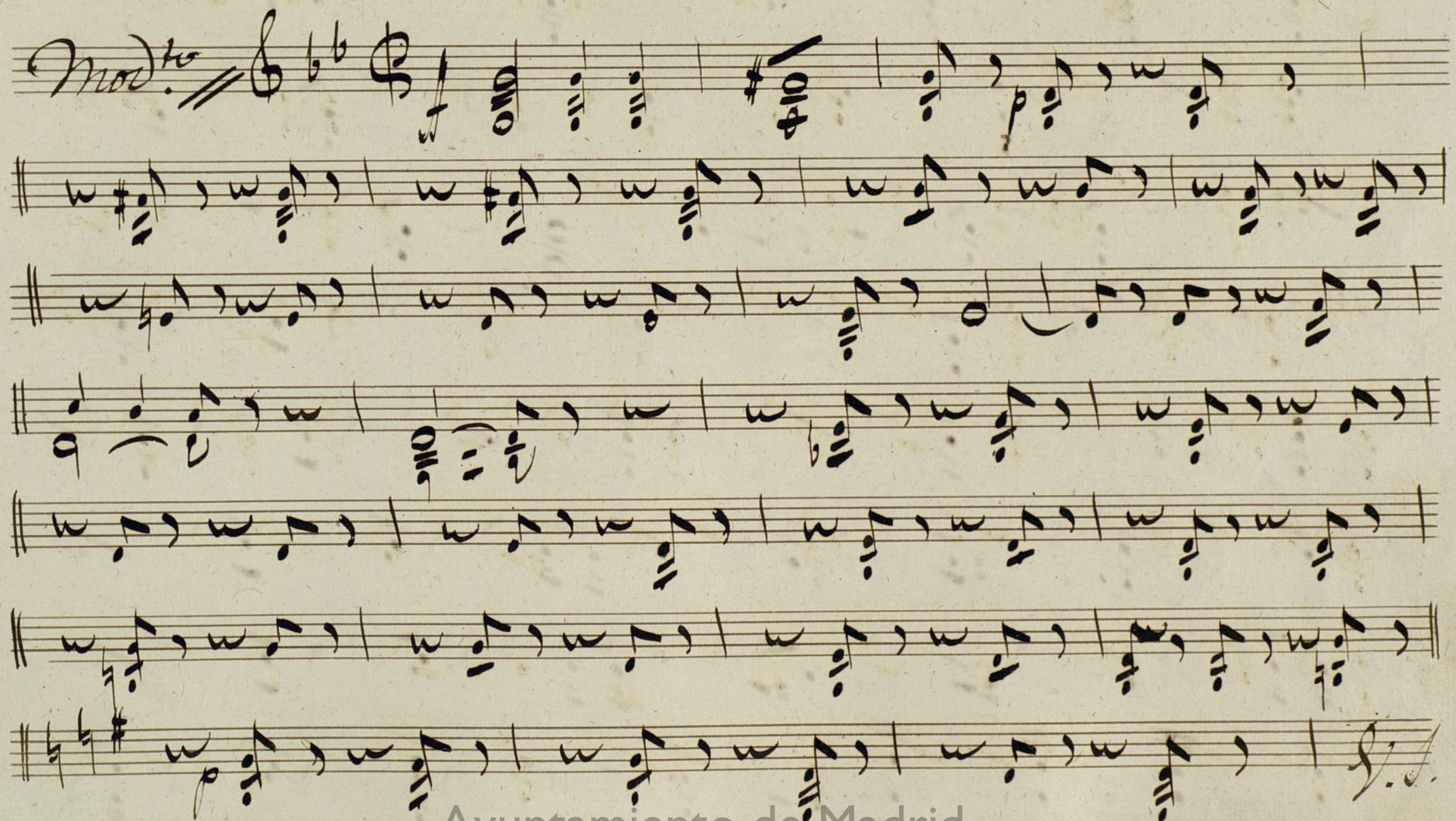
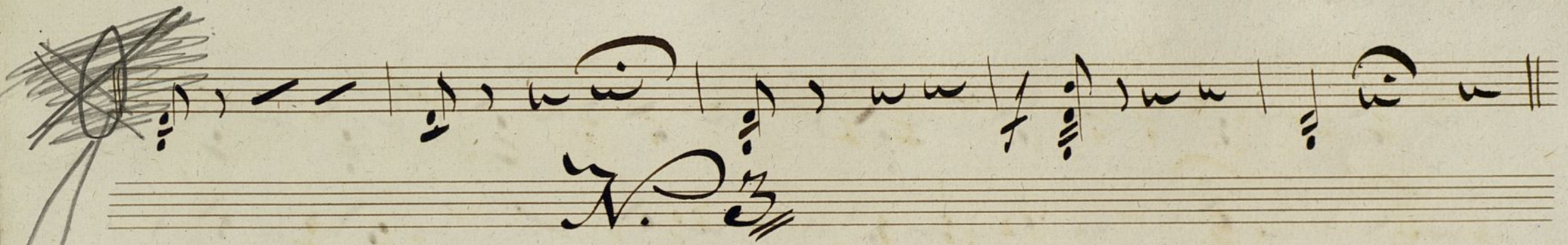

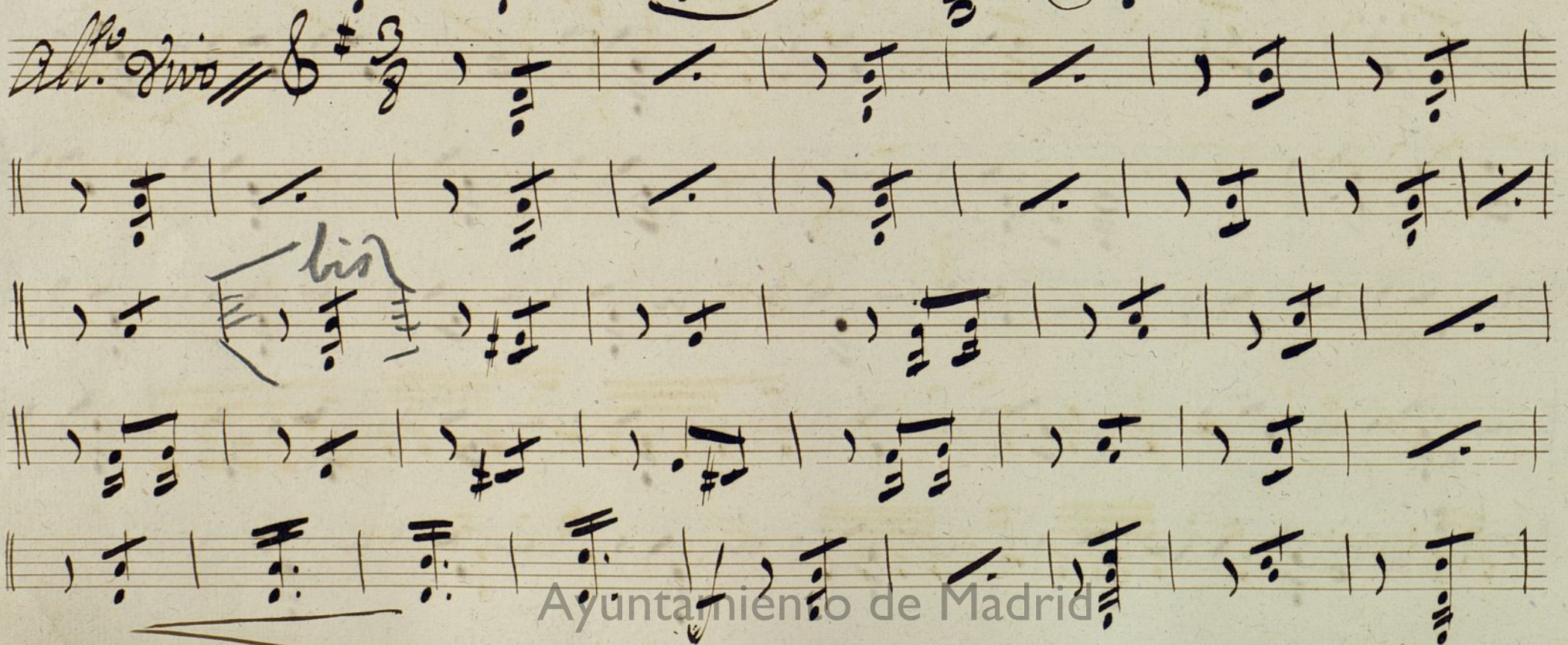
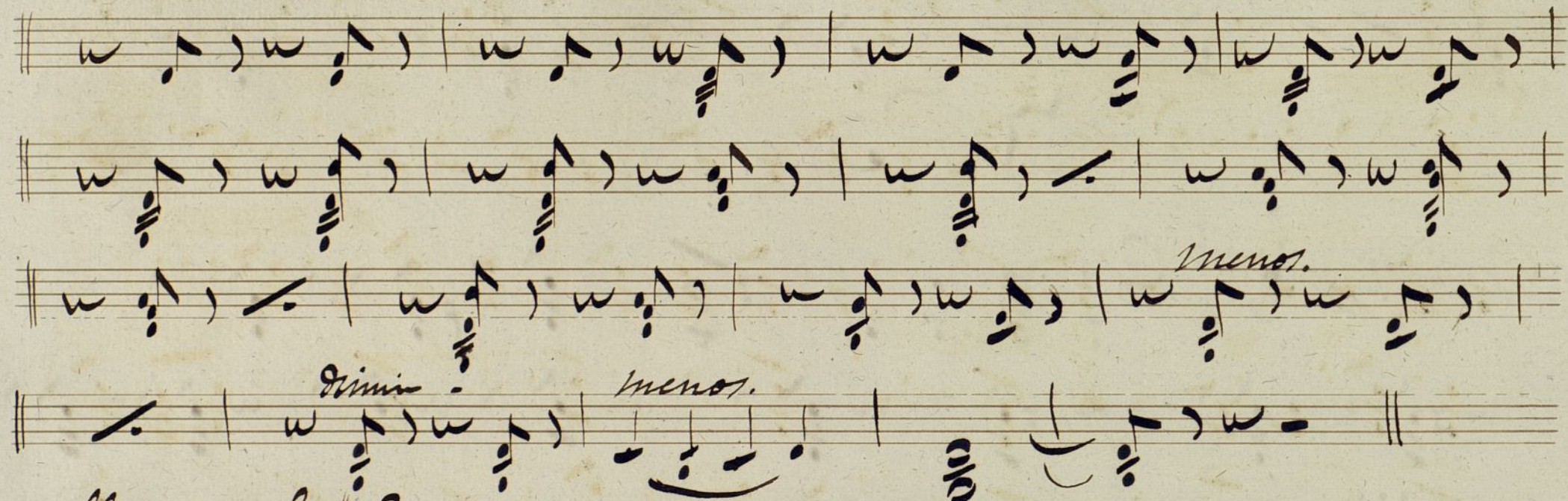

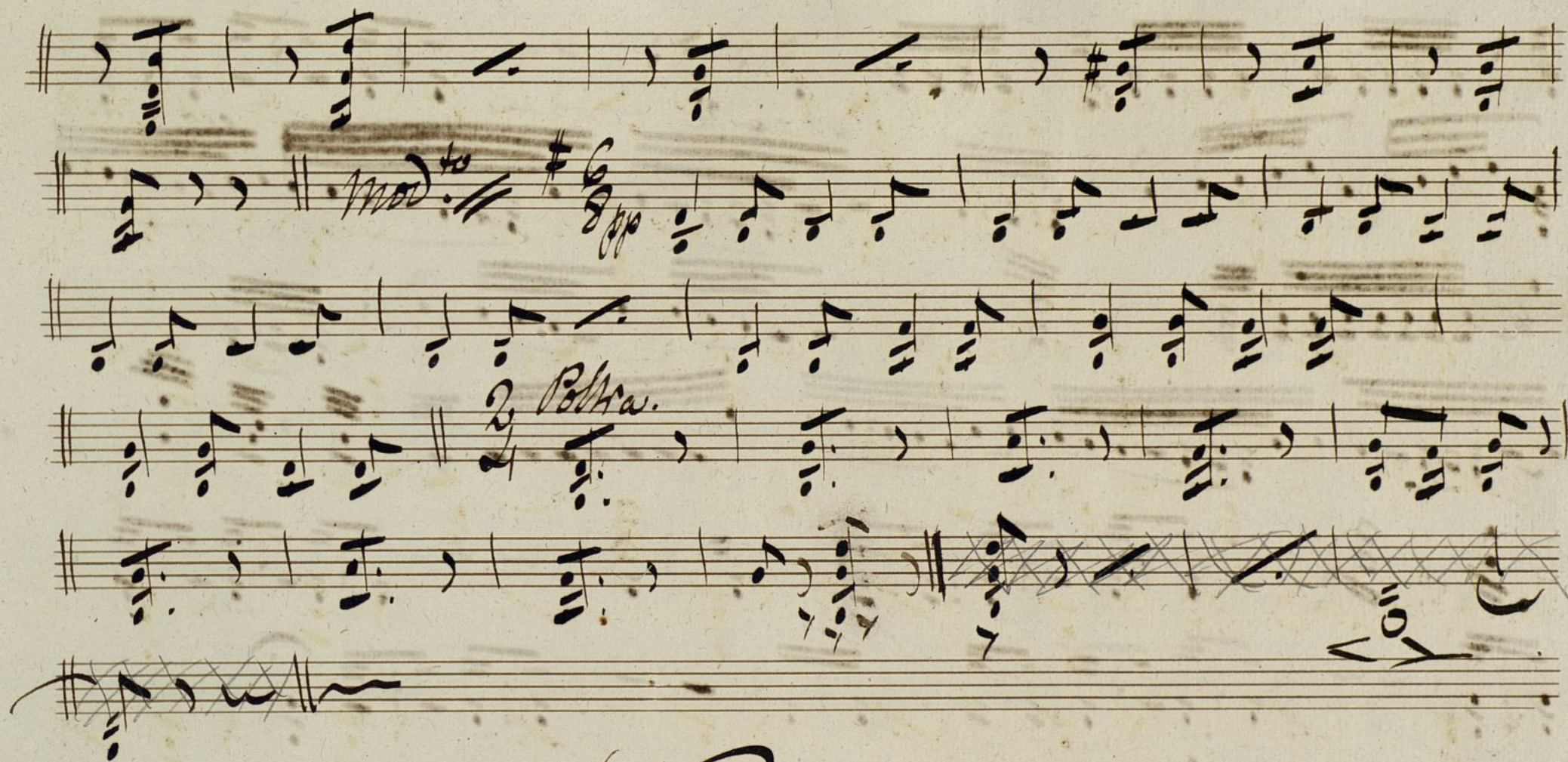

No 4

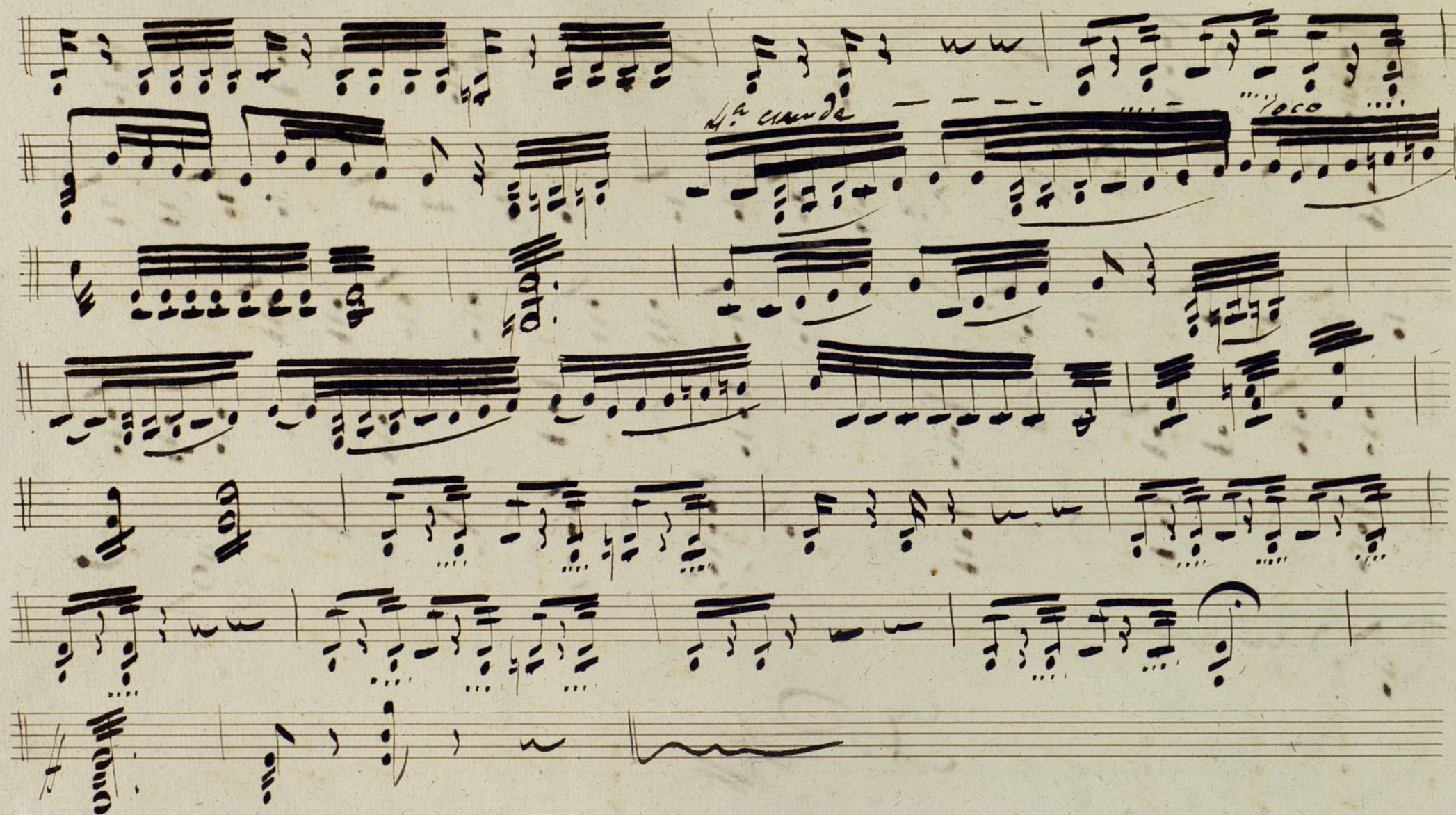

Ayuntamiento de Madrid

Sres. Leon, y Sarriva.

^{Violin}
Violin 2.^{do}

MUS 72-3

El Califa

de la Calle mayor, música

de D. M. Tuban.

Preludio.

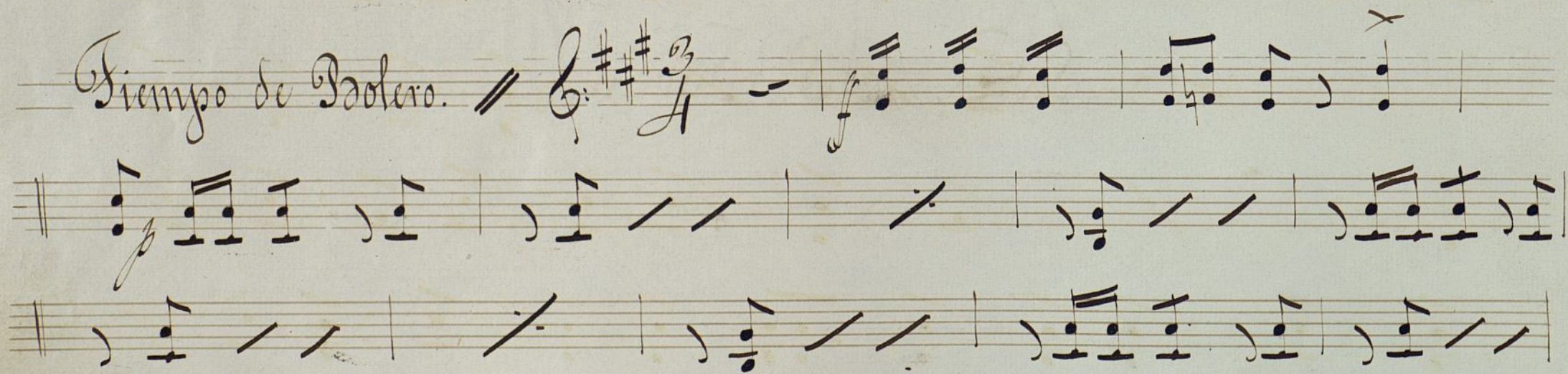

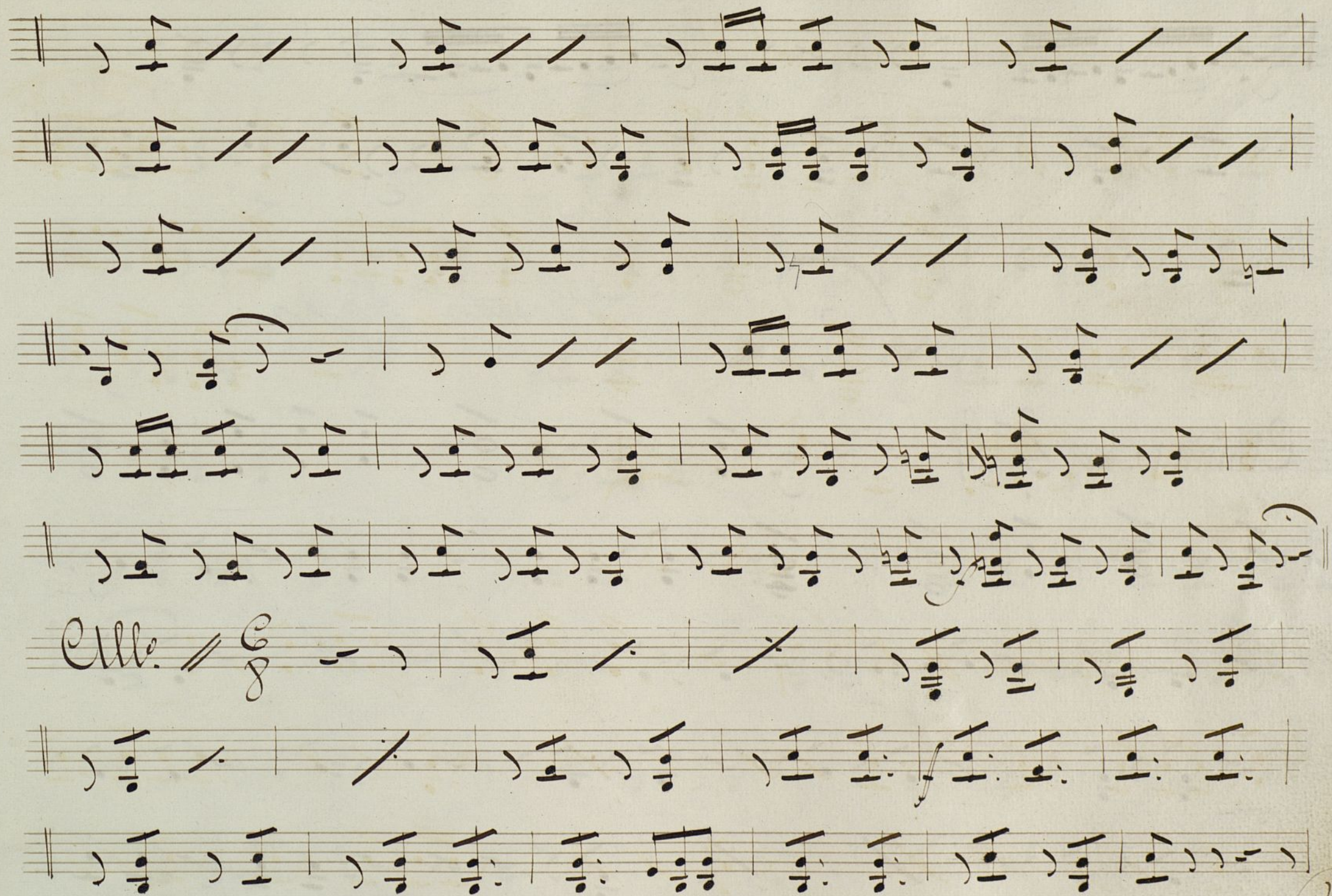

Ayuntamiento de Madrid

Def

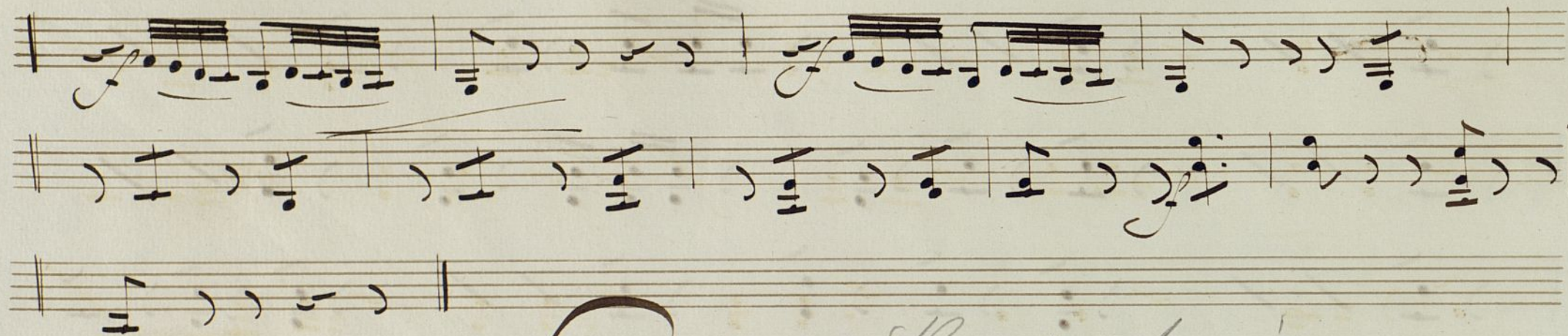

A. B.

Punto bajo

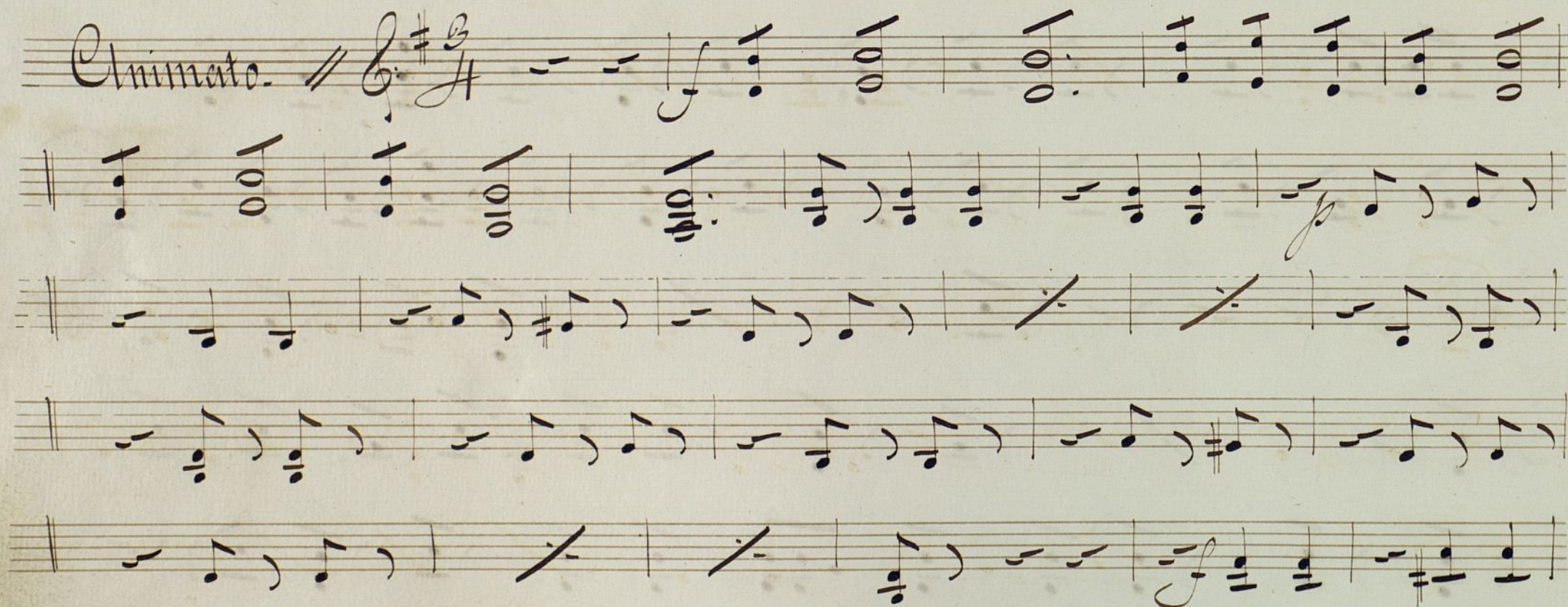

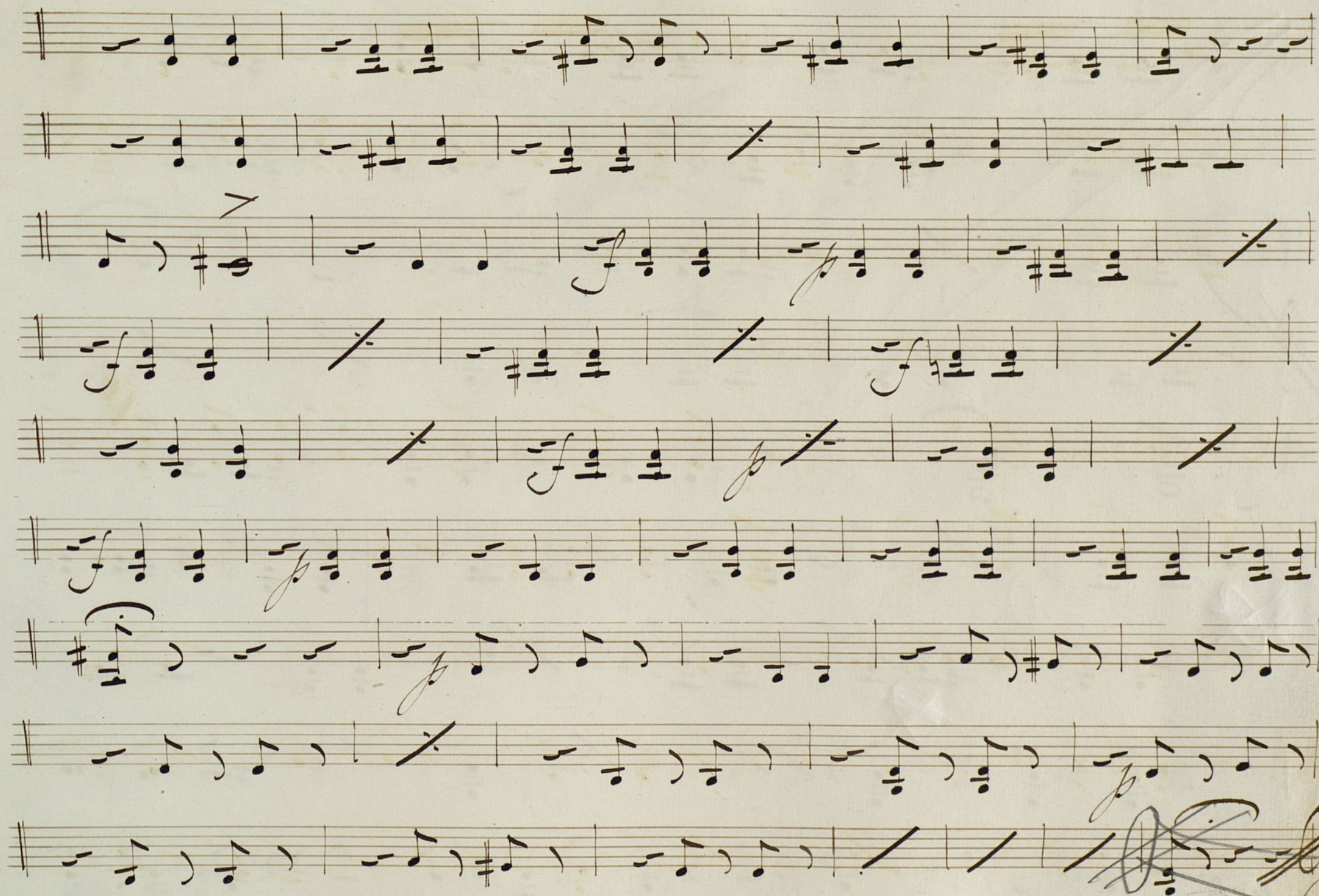

Ayuntamiento de Madrid

Cres - - - - - cen - - - - - do

Mod.^{to}

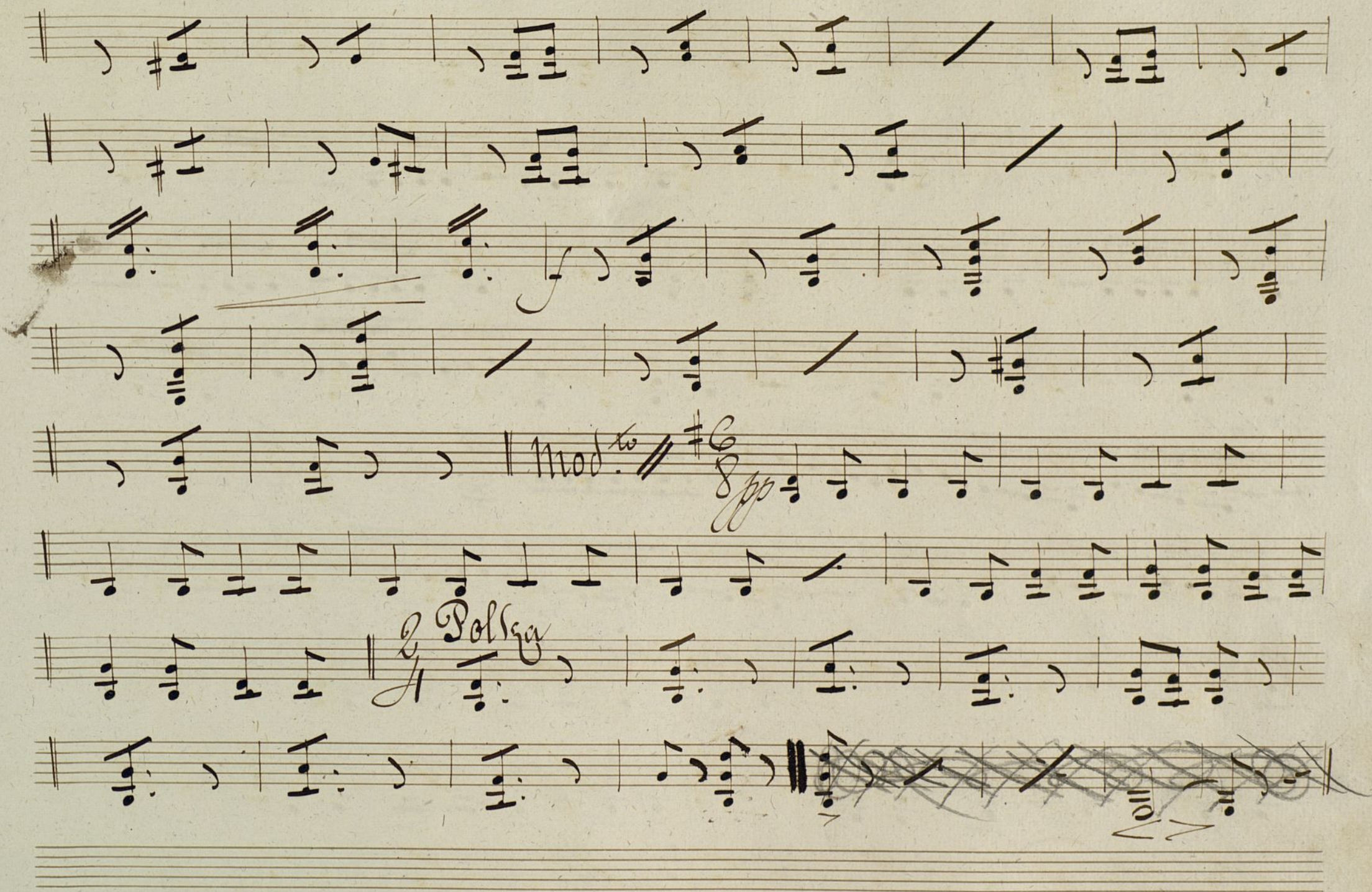

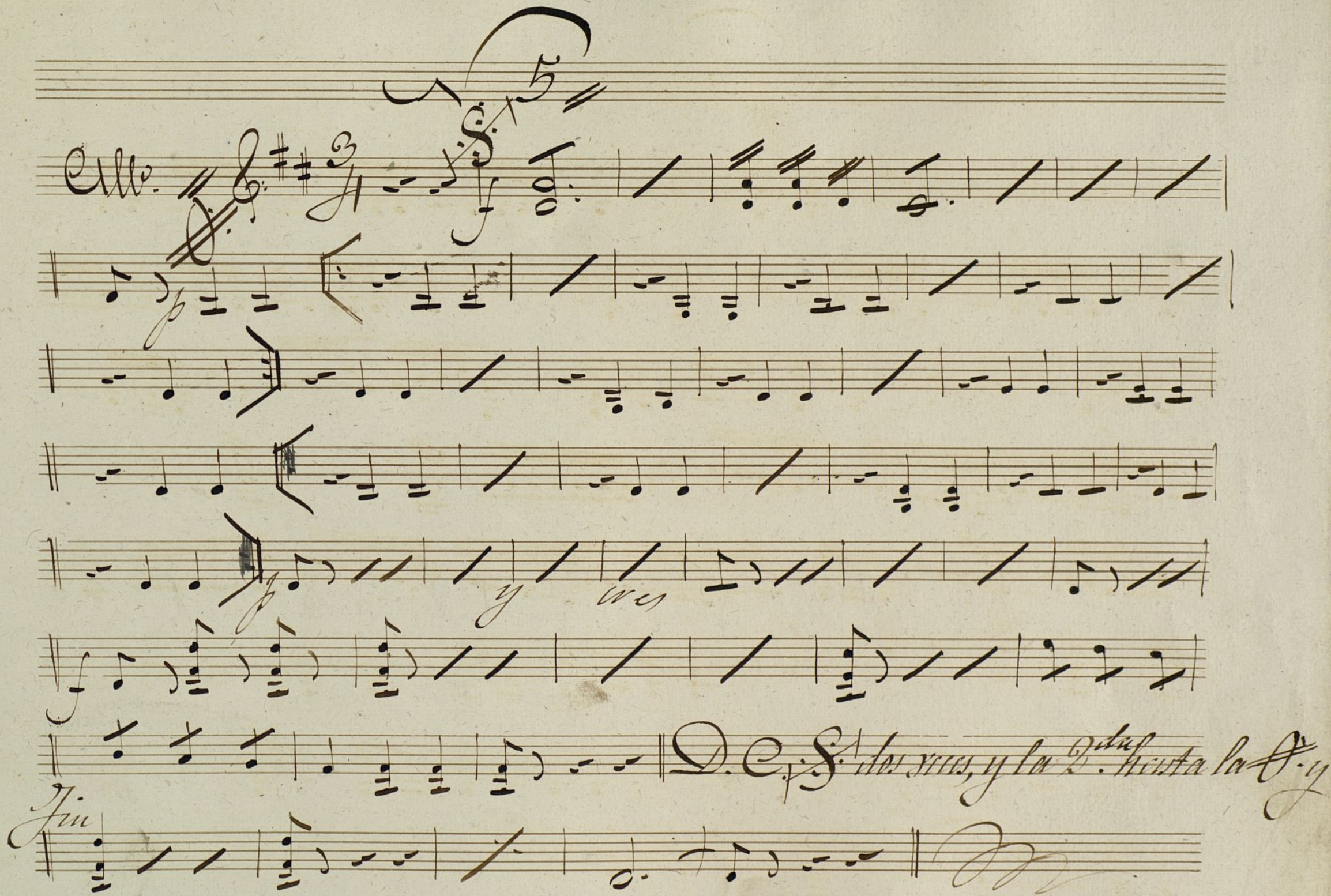

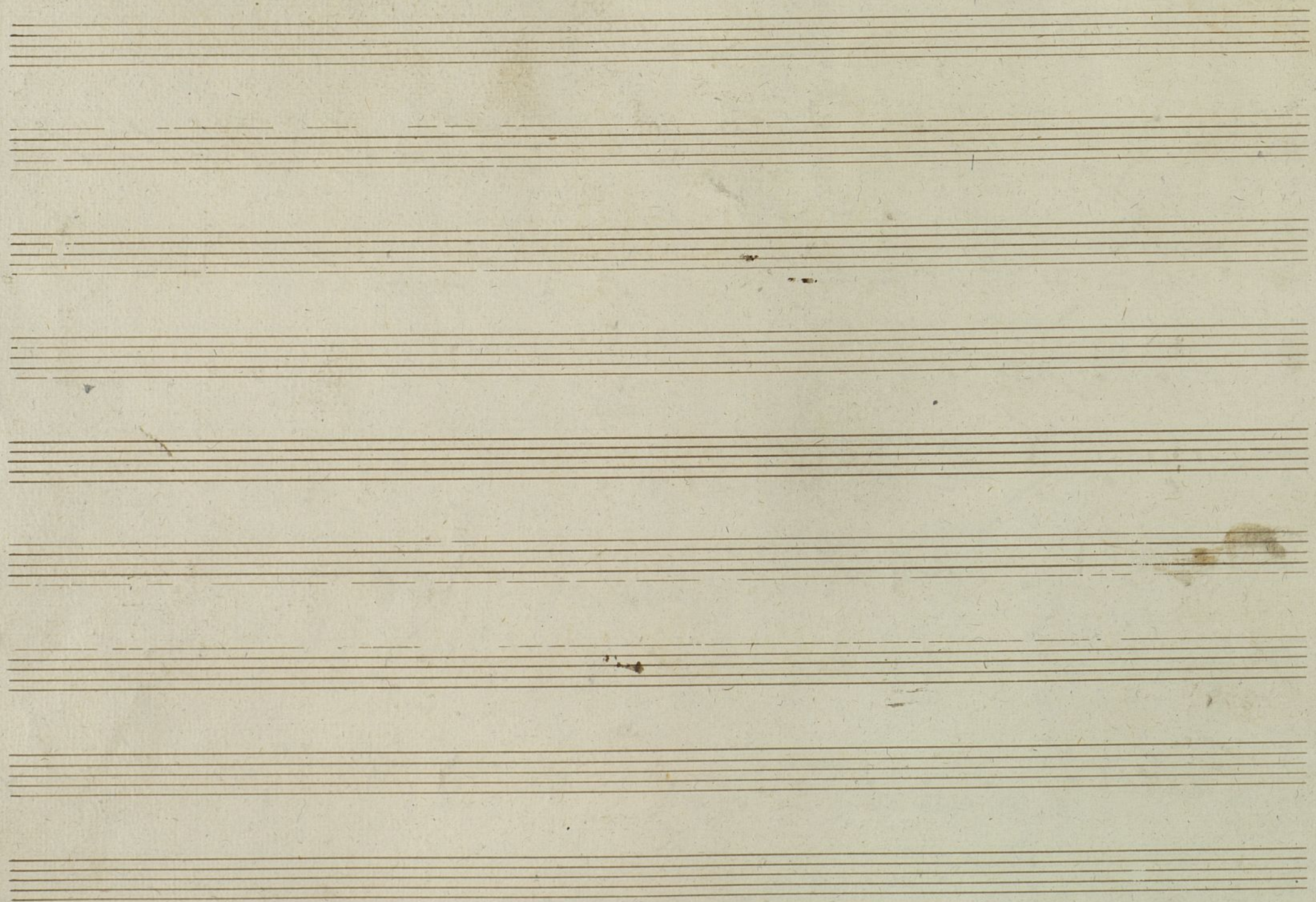

Ayuntamiento de Madrid

Viola
Violas. MUS 72-3

El Califa

de la Calle mayor. musica

de D. M. Fuban.

Preudio.

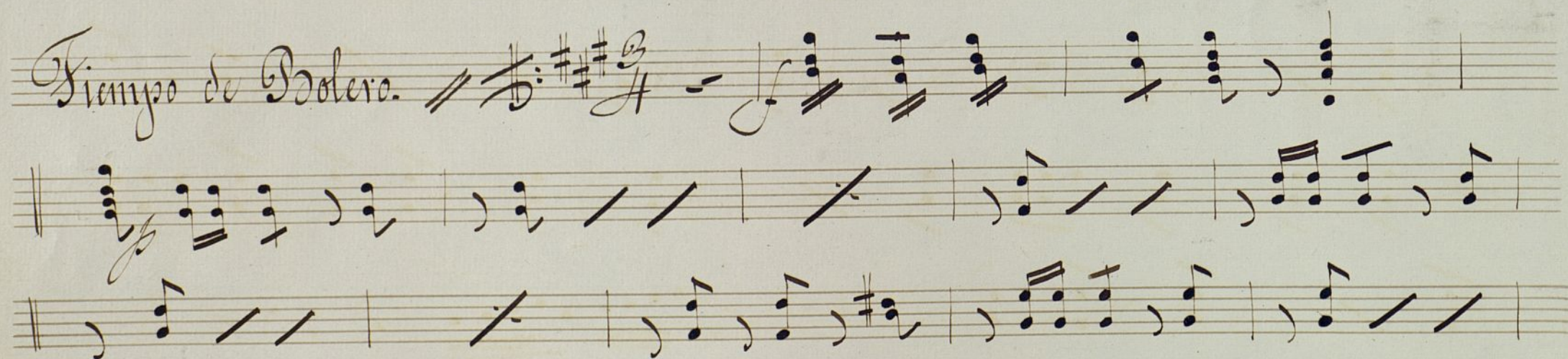

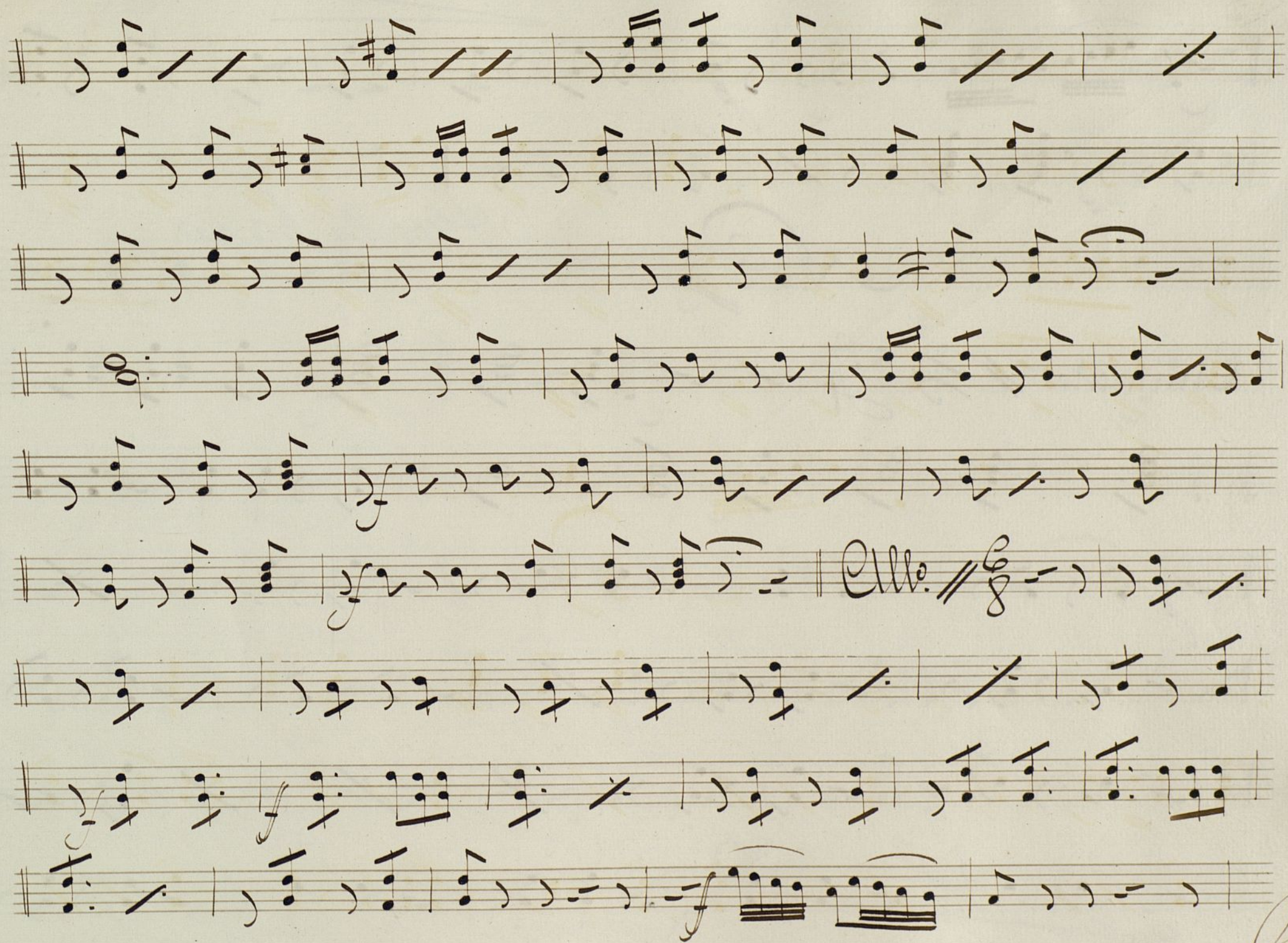

Ayuntamiento de Madrid

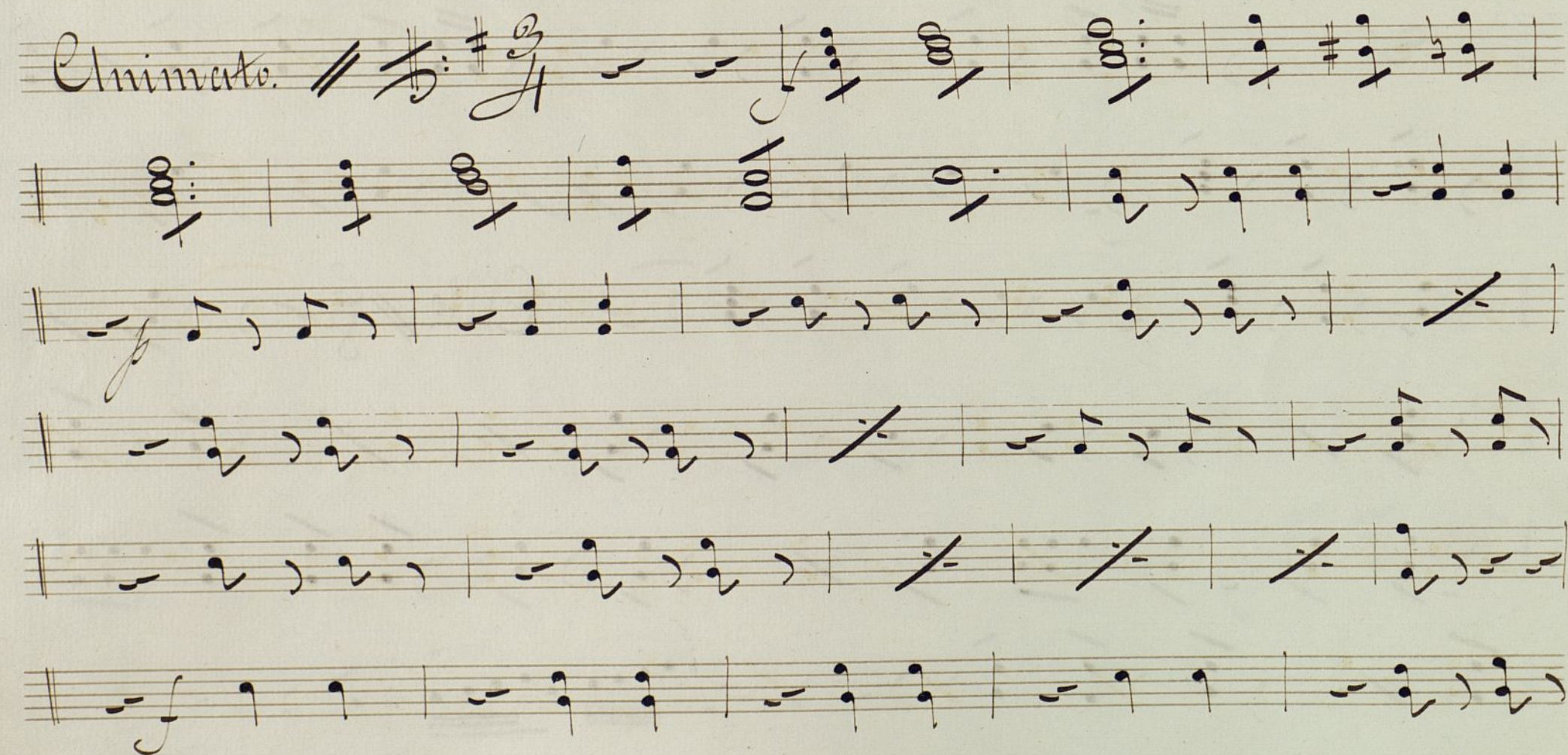
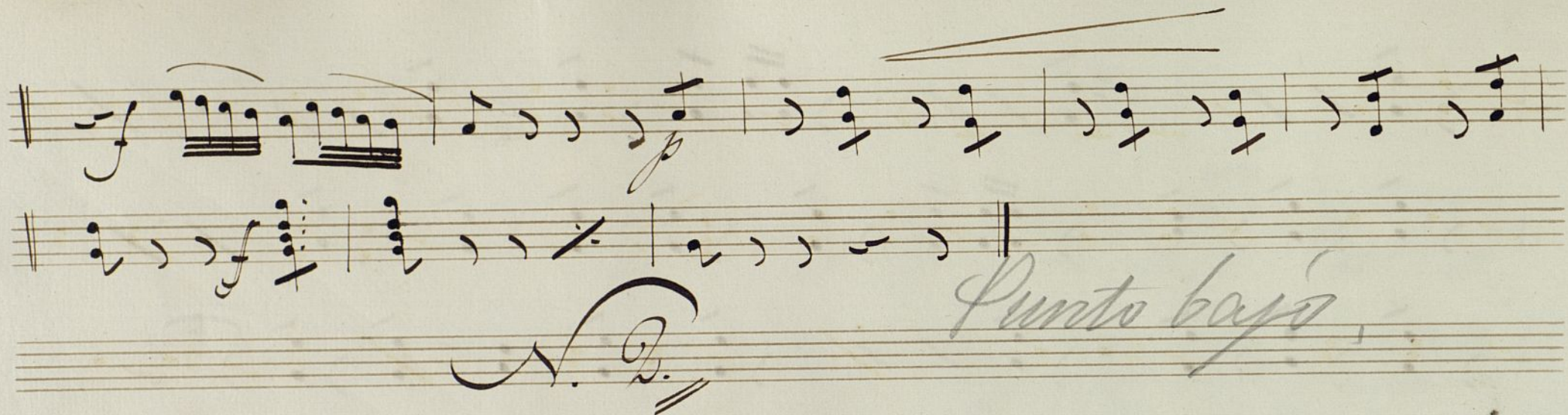

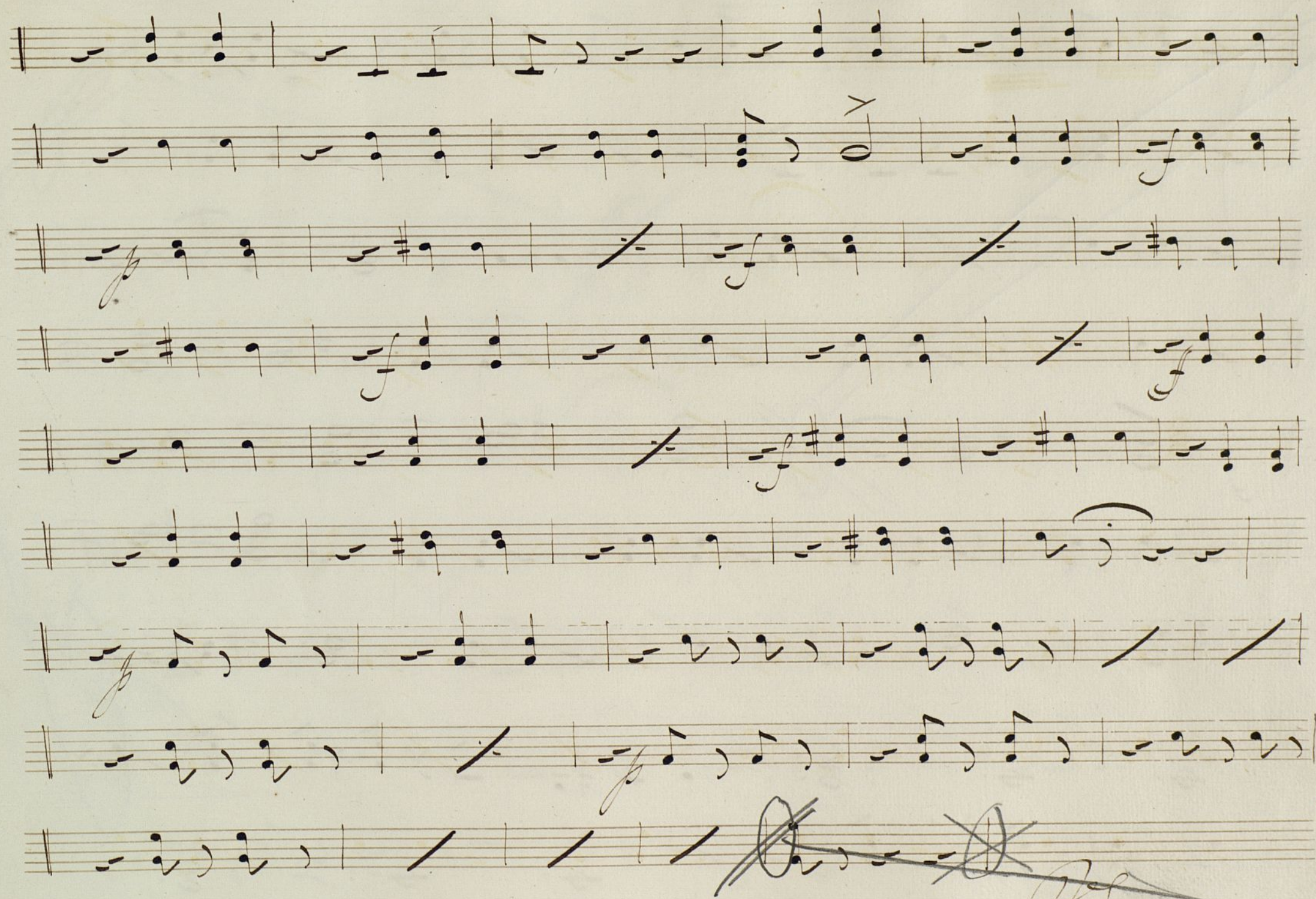

Ayuntamiento de Madrid

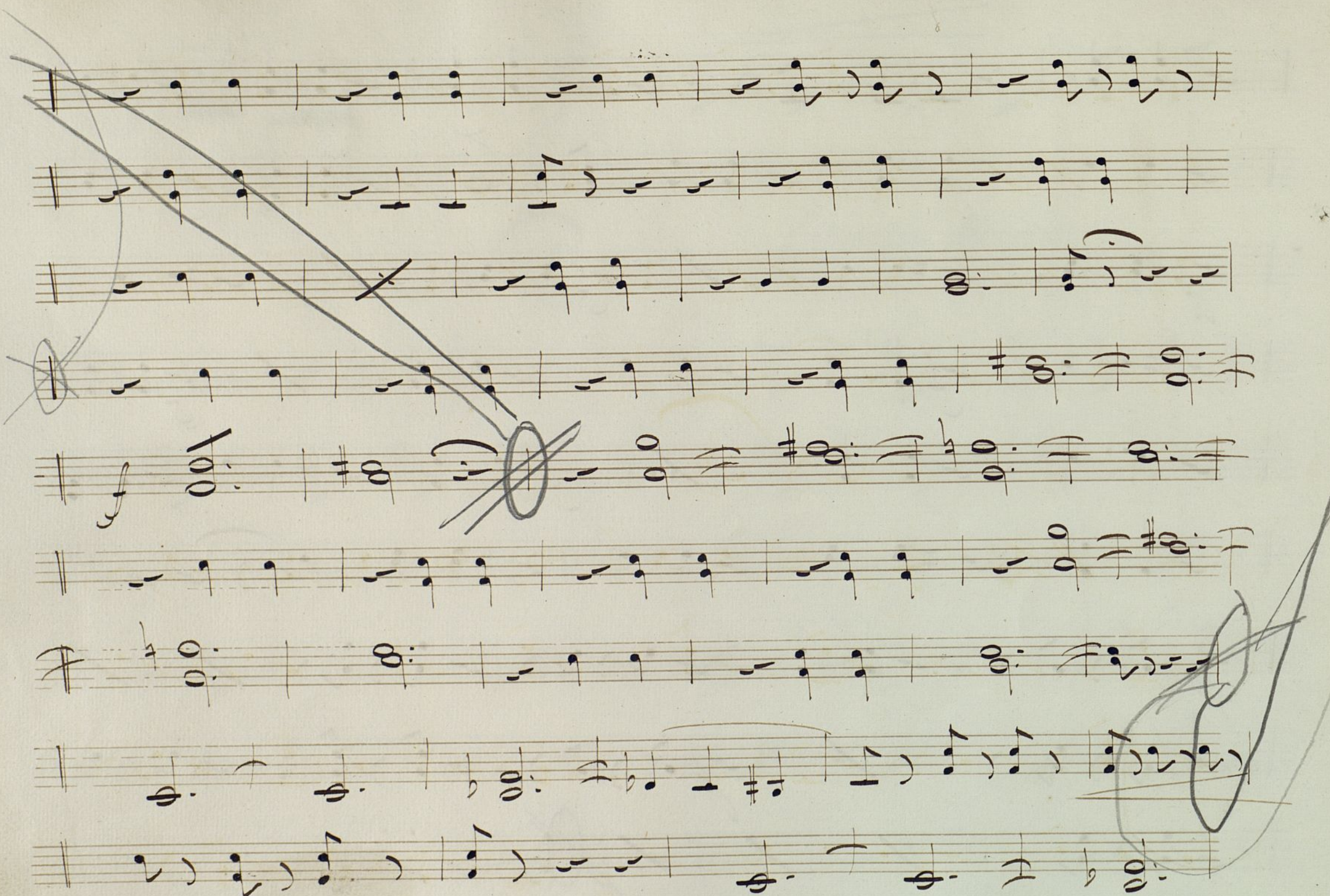

Ayuntamiento de Madrid

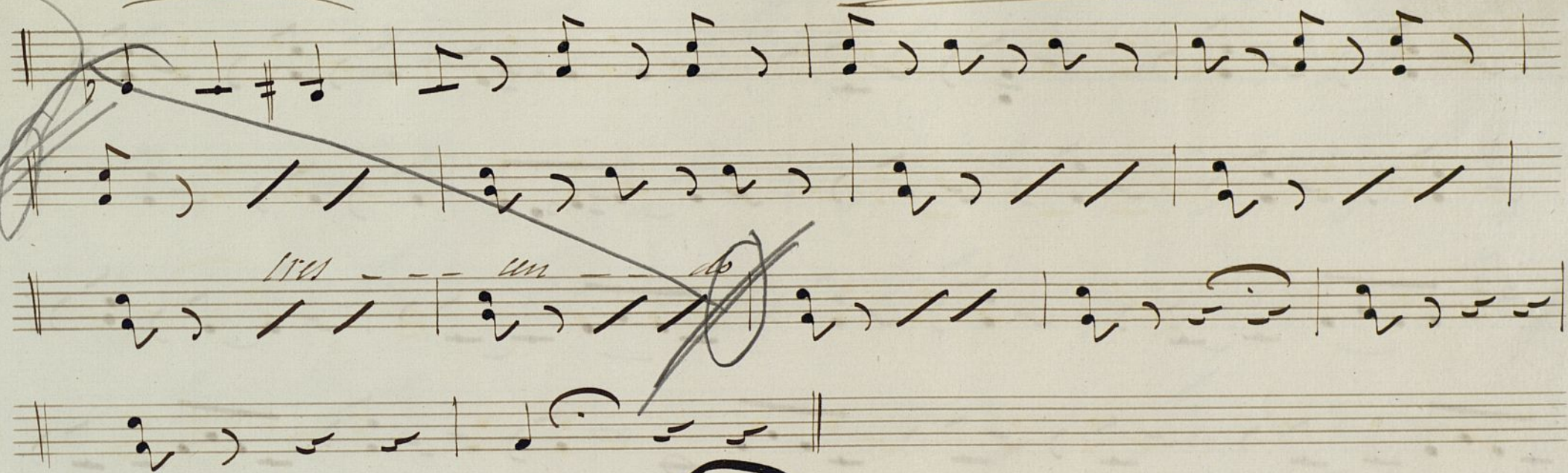

A. B.

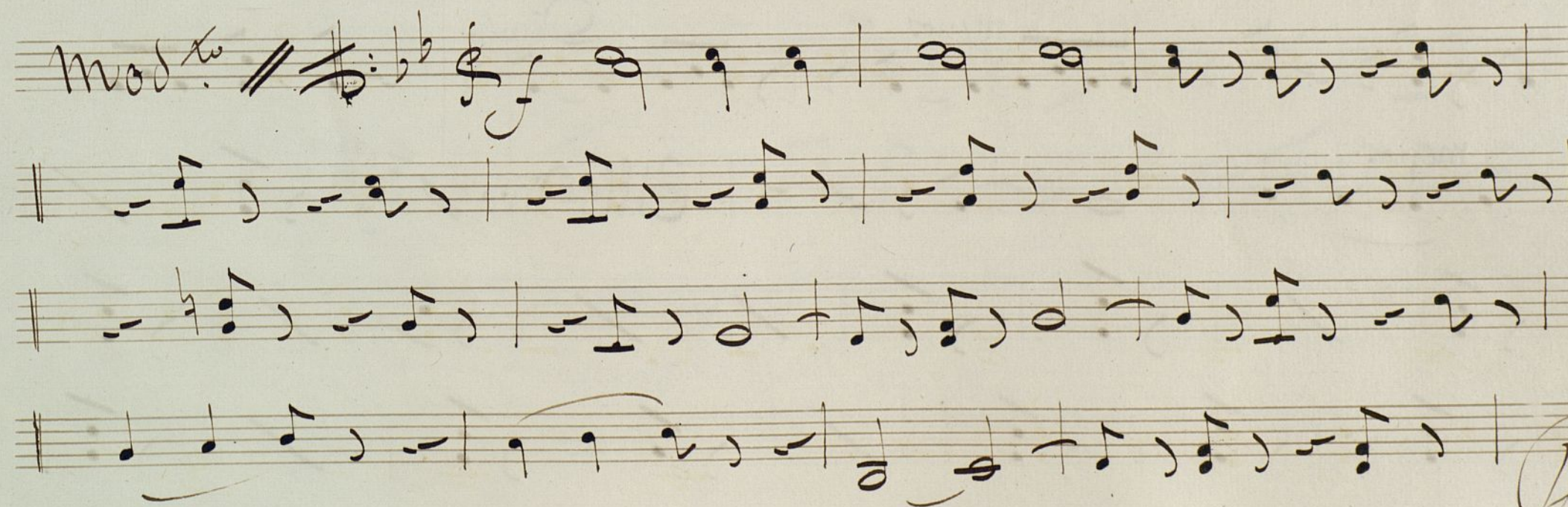

A. B.

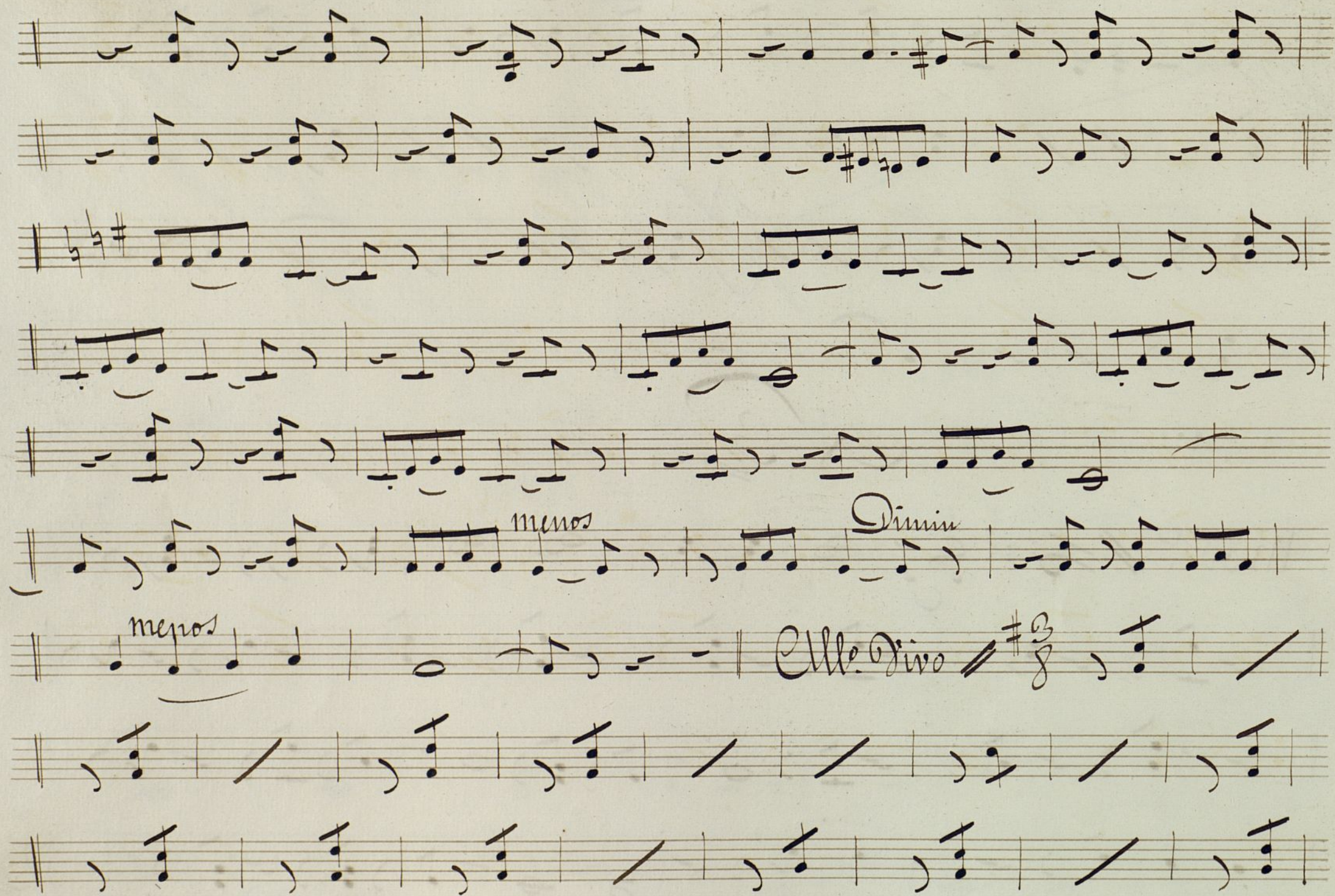

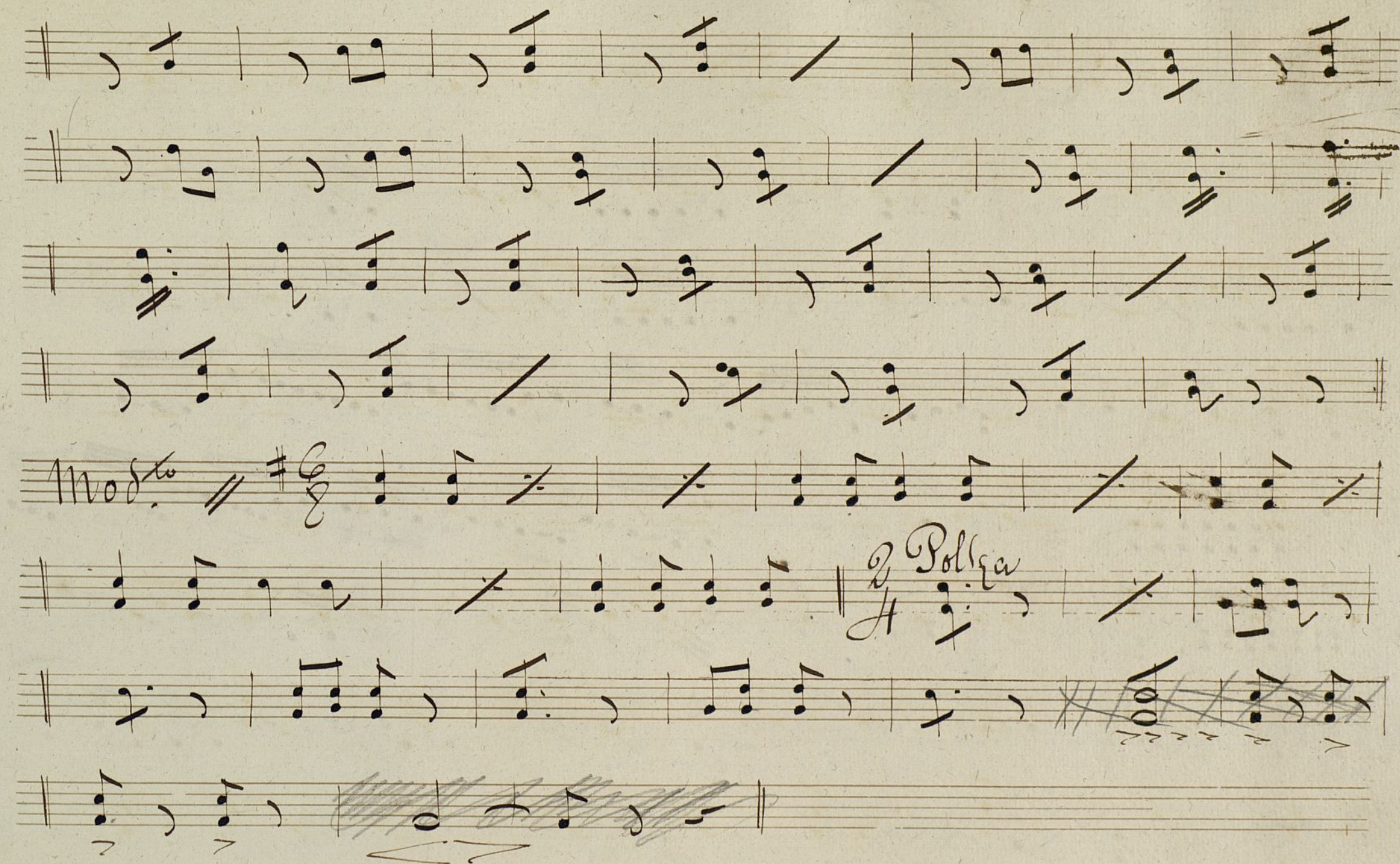

Ayuntamiento de Madrid

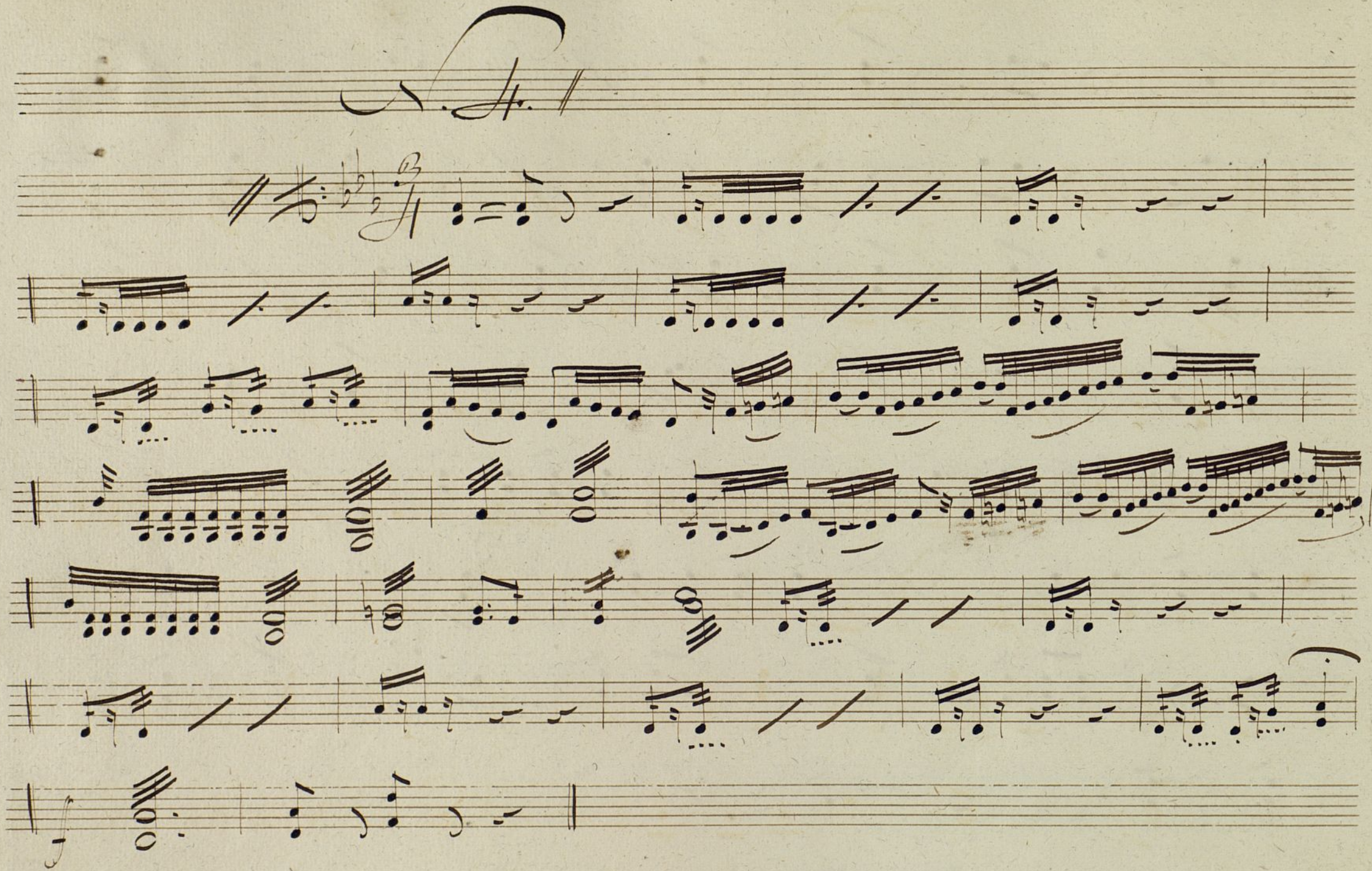

Ayuntamiento de Madrid

5. Coplas.

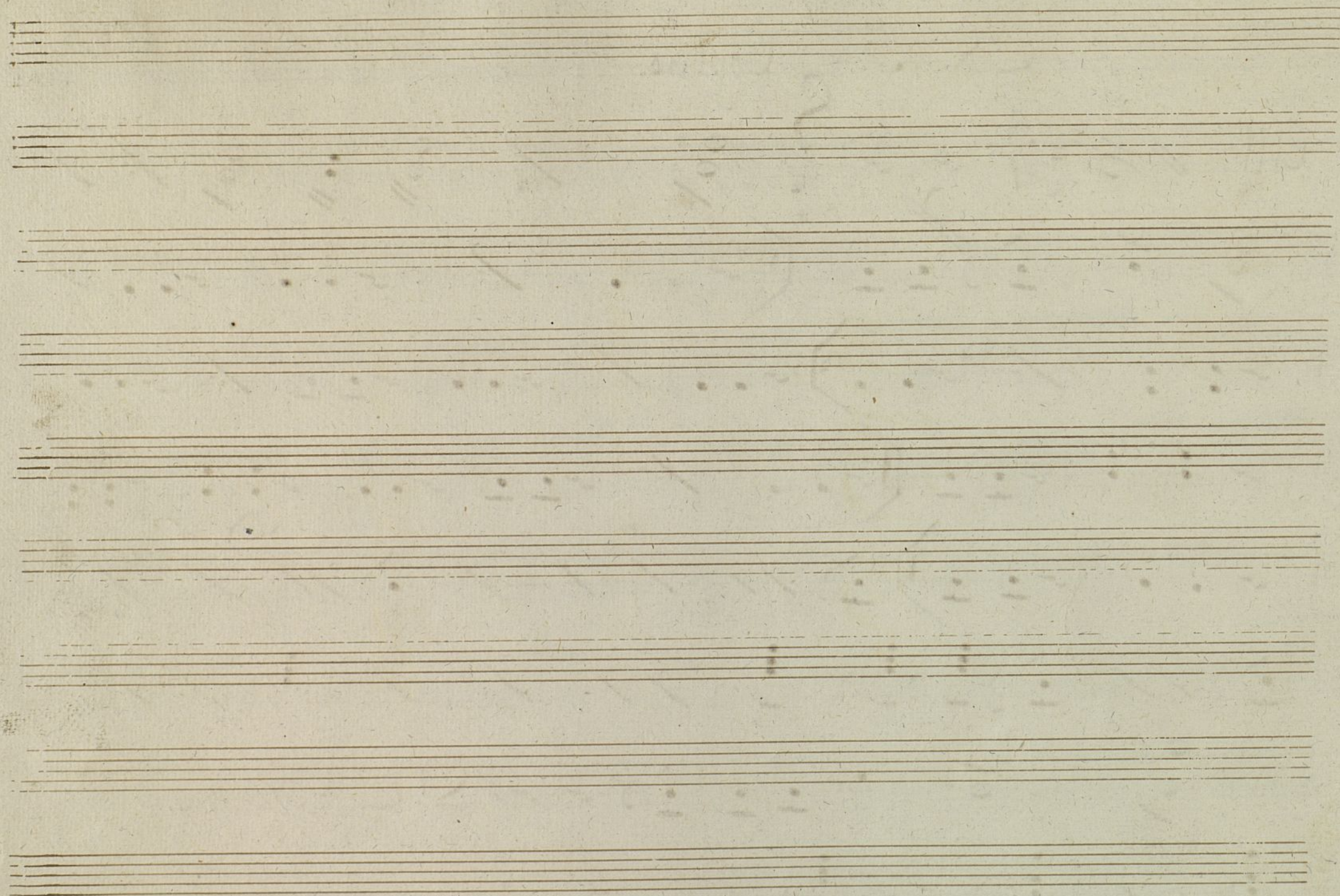

Ayuntamiento de Madrid

Flauta

MUS 72-3

Flauta.

El Califa

de la Calle mayor, música

de D. M. Tubau.

Preludio.

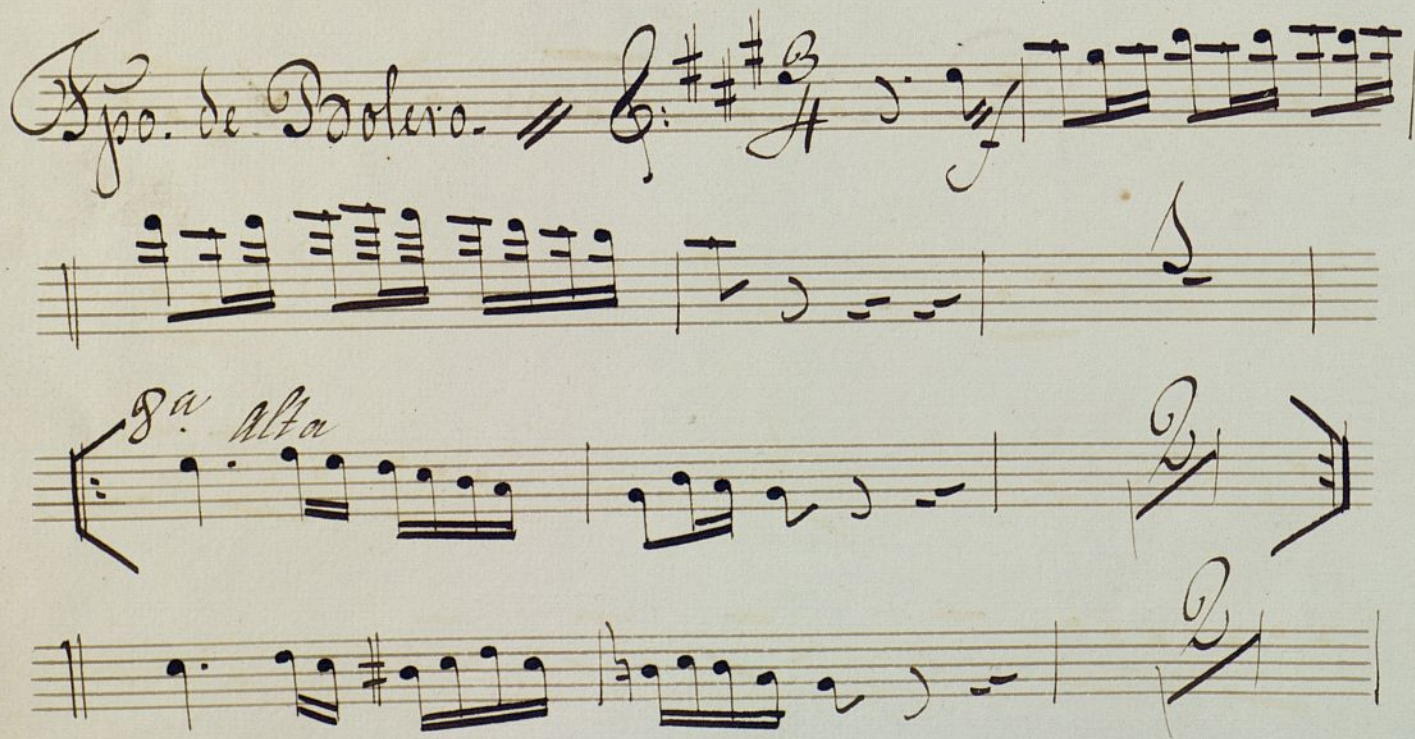
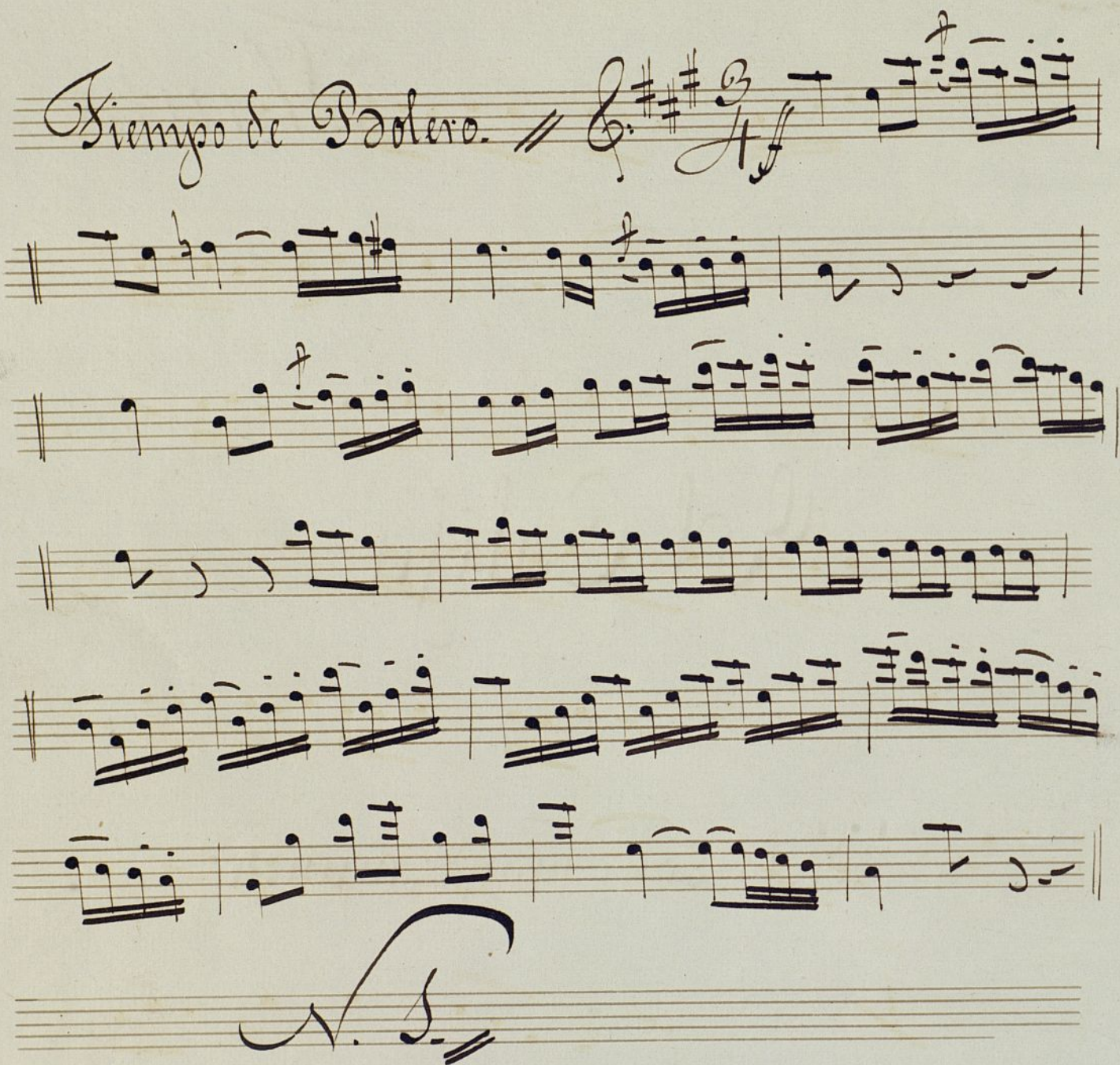

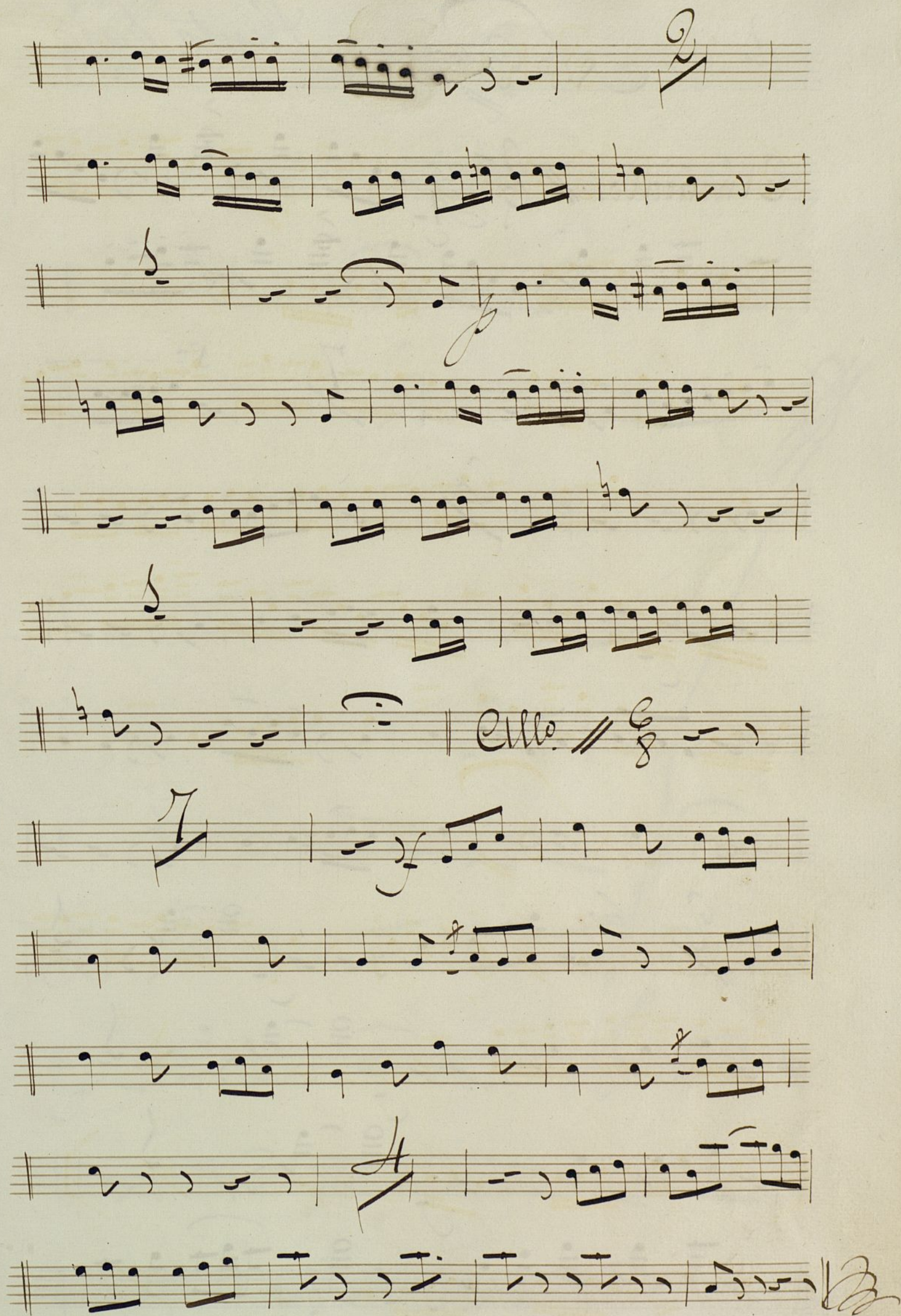

N. 2.

Punto bajo.

Animato. //

8.^a Alta

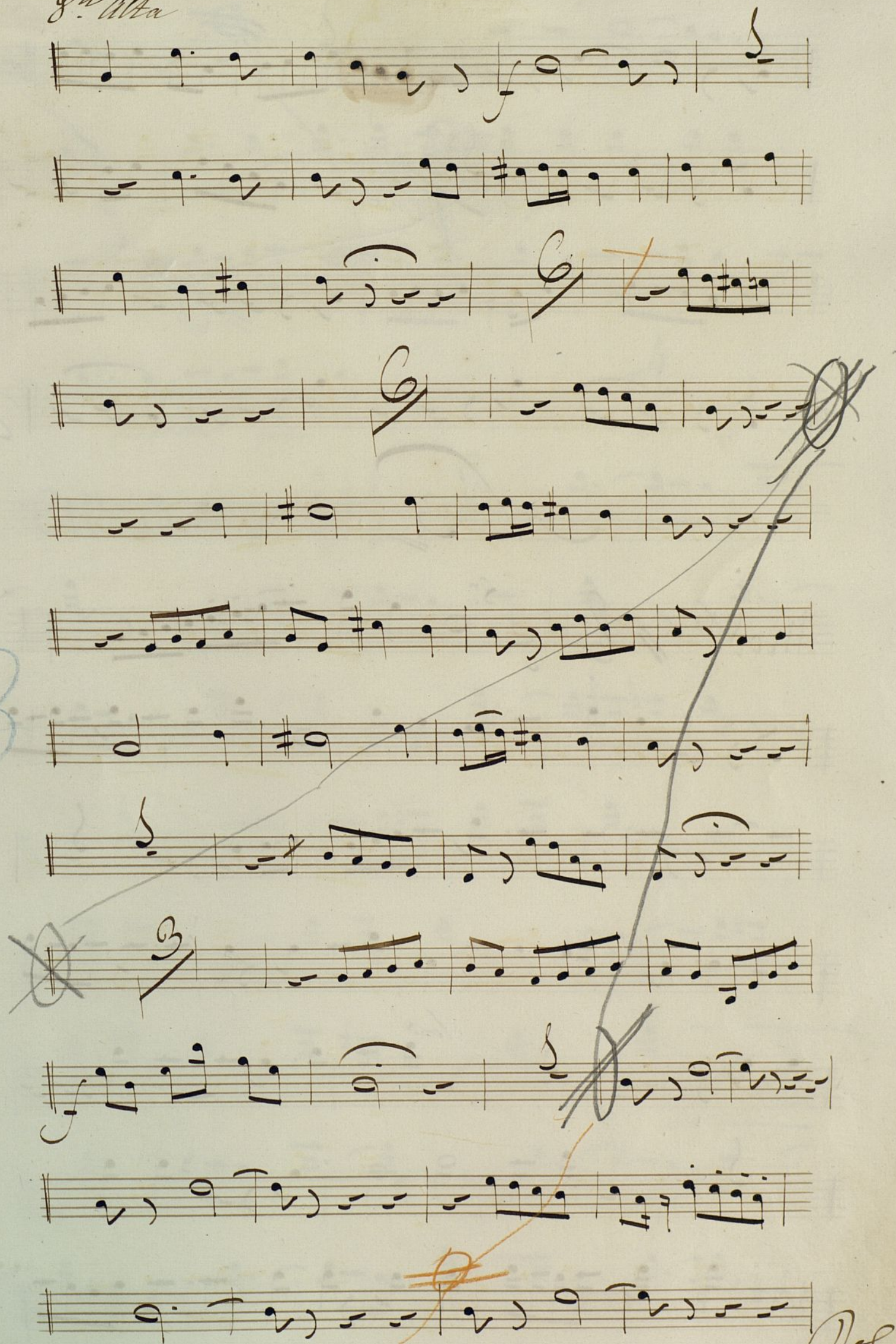

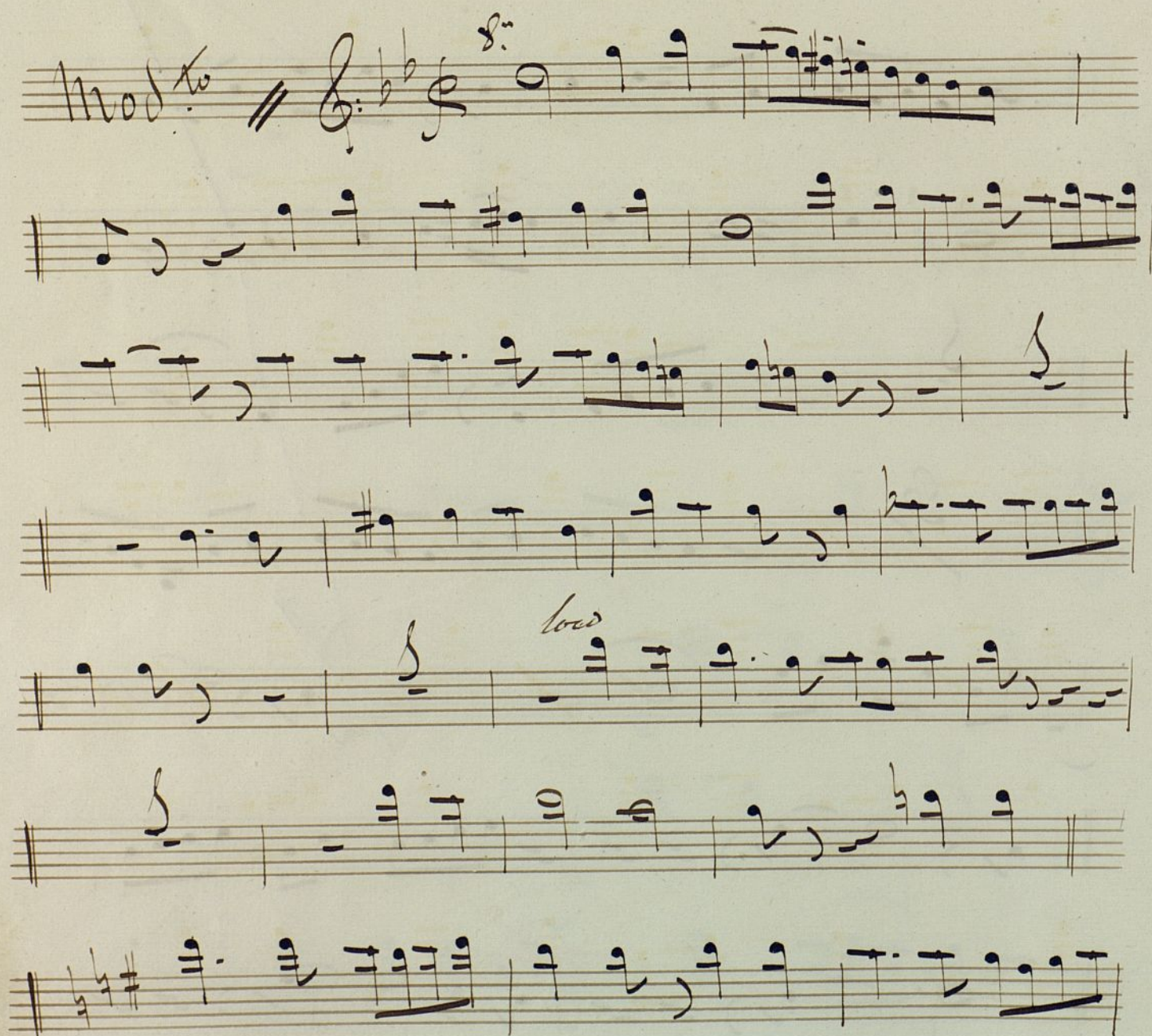

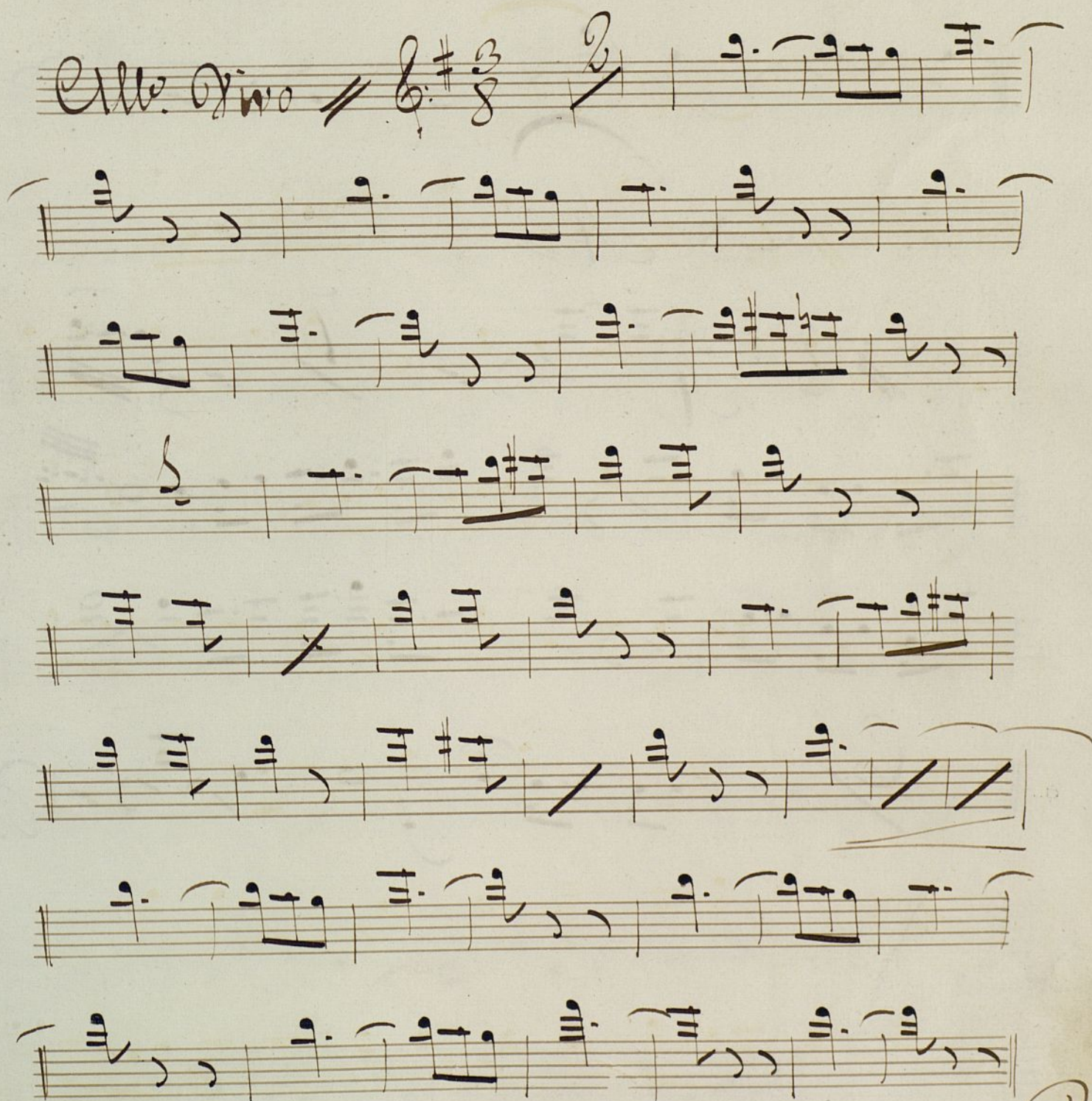
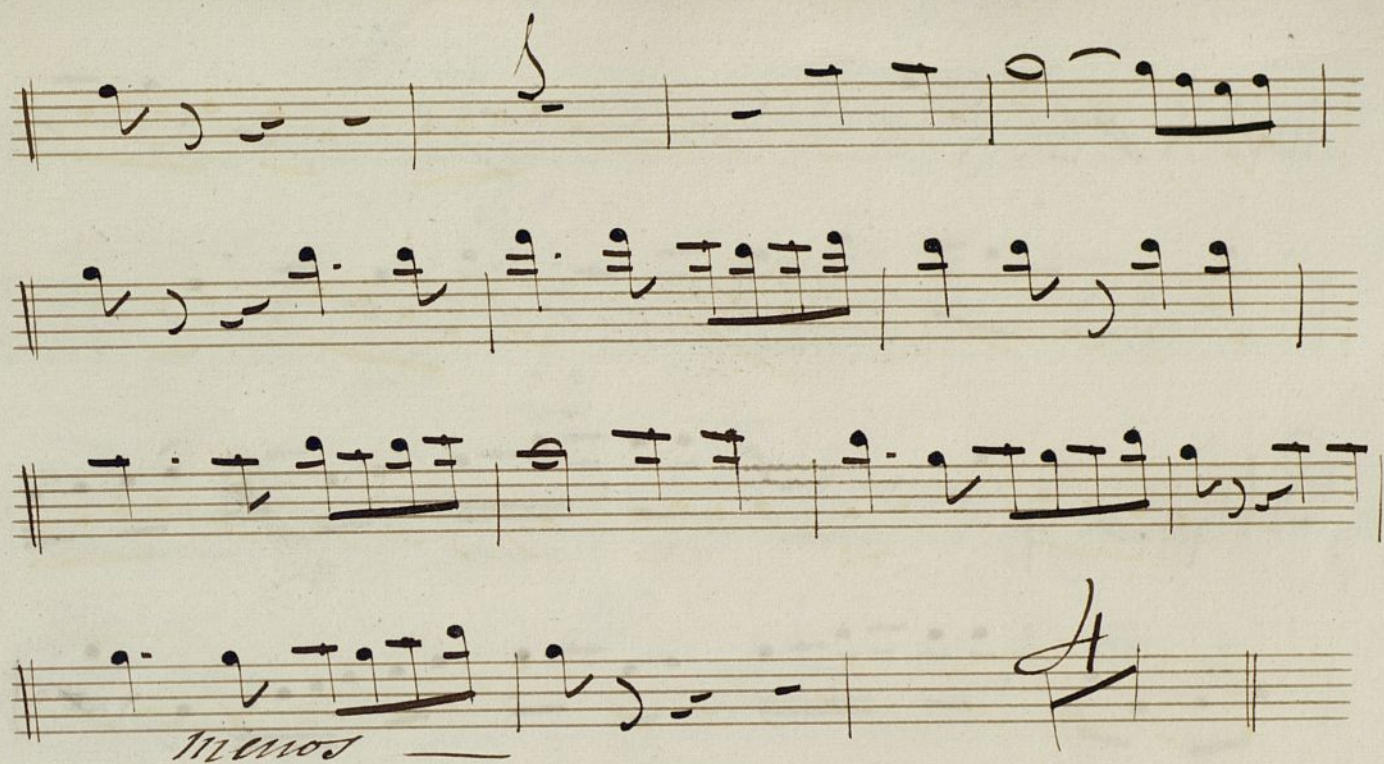

5

Clav. 4

8:

cres - - - un -

Fin

D. C. S. dos Vnos y la 2^a hasta el 2^o y

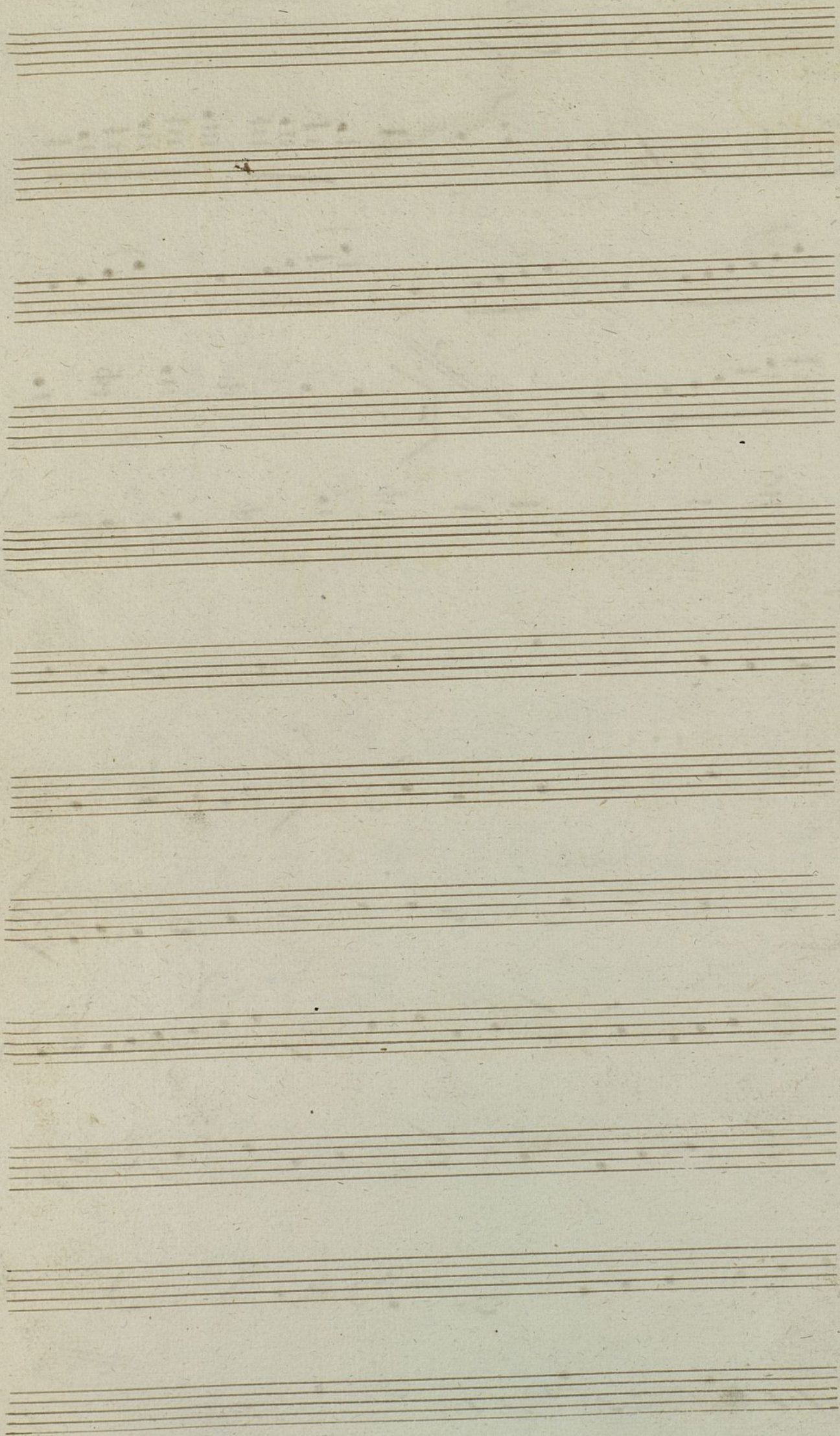

Oboe

Mus 72-3

Oboe.

El Califa

de la Calle mayor, música

de D. M. Suban.

Preludio //

Tiempo de Bolero //

Tiempo de Bolero. //

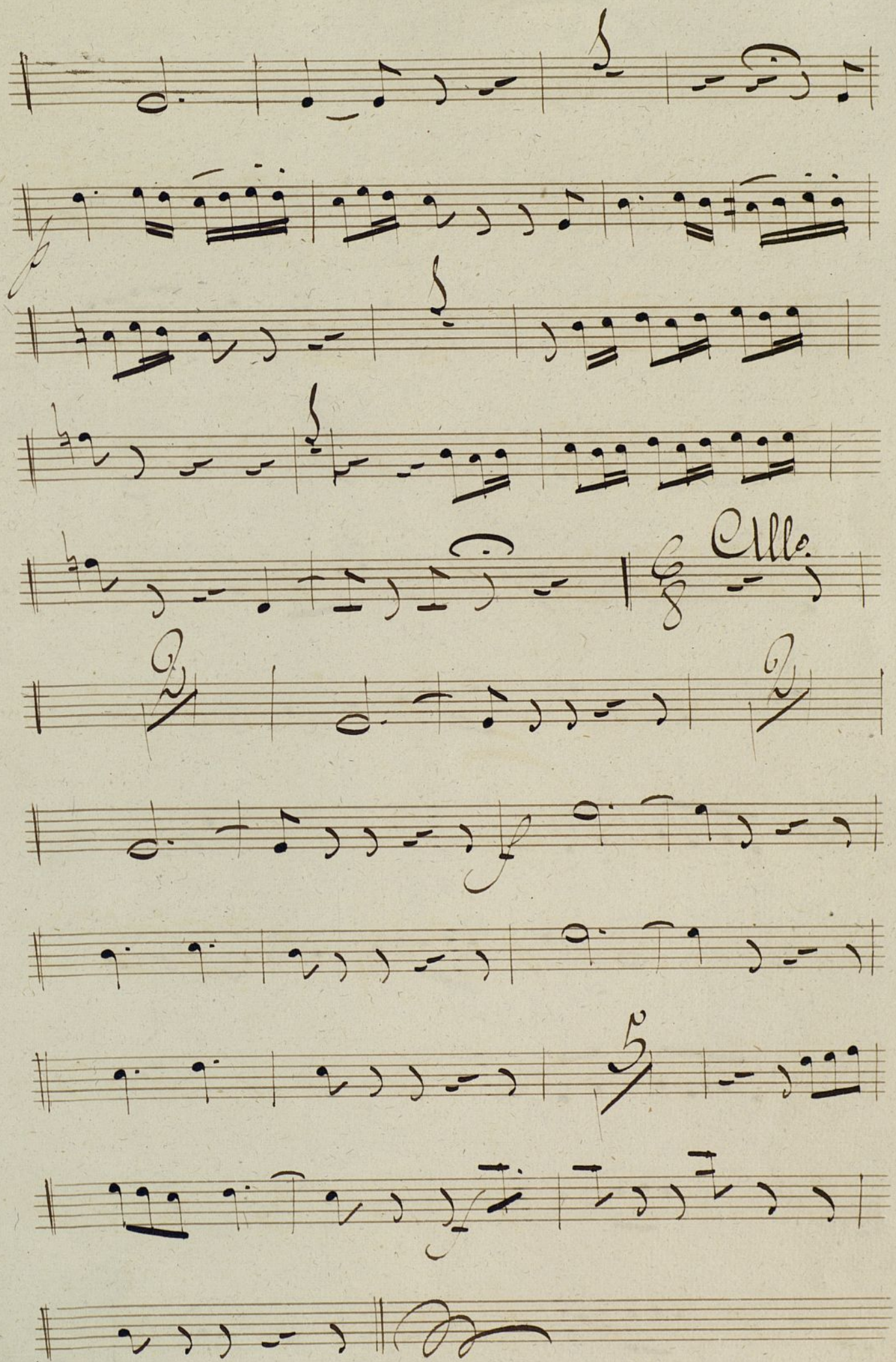

N. 2. *Punto bajo.*

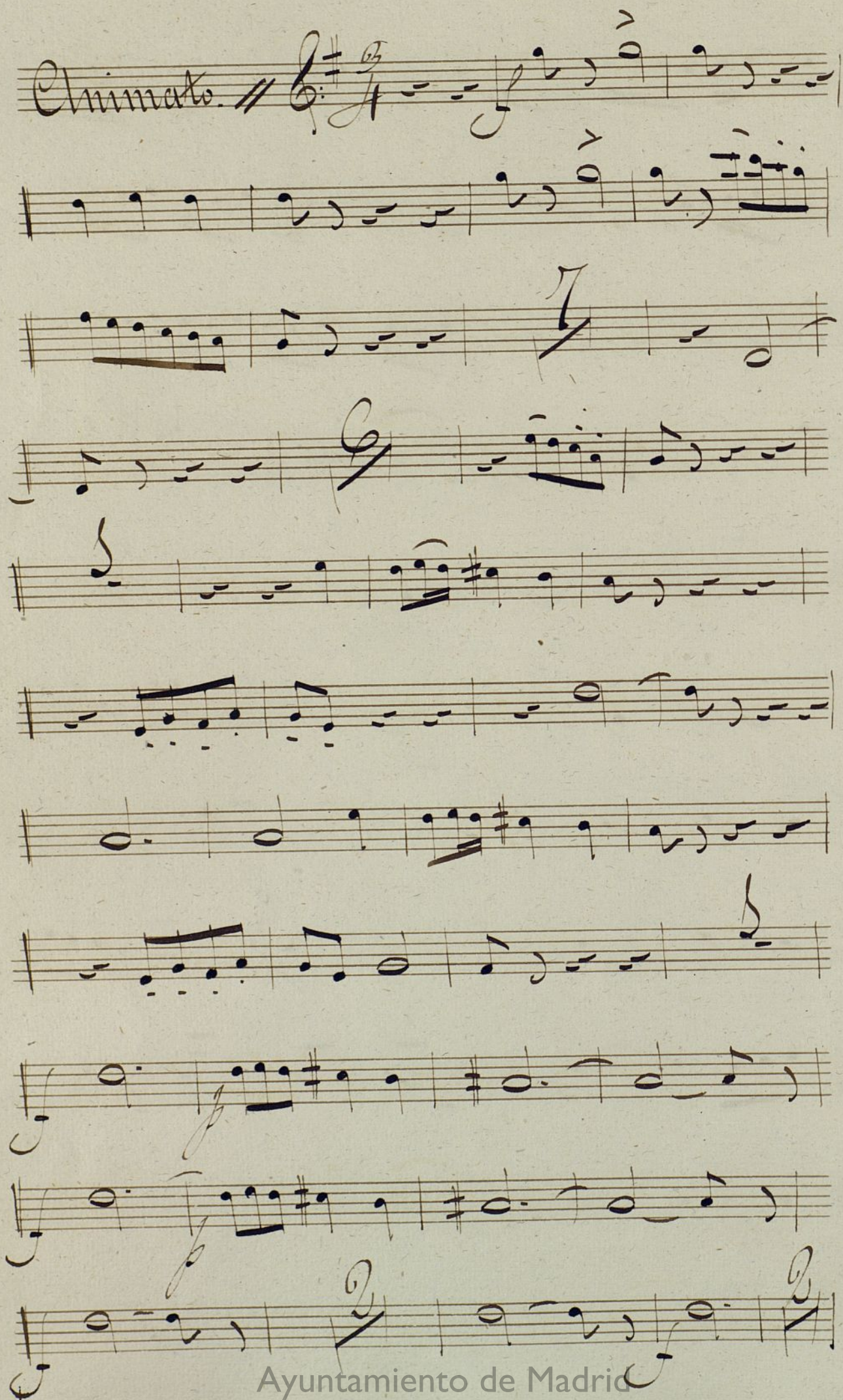

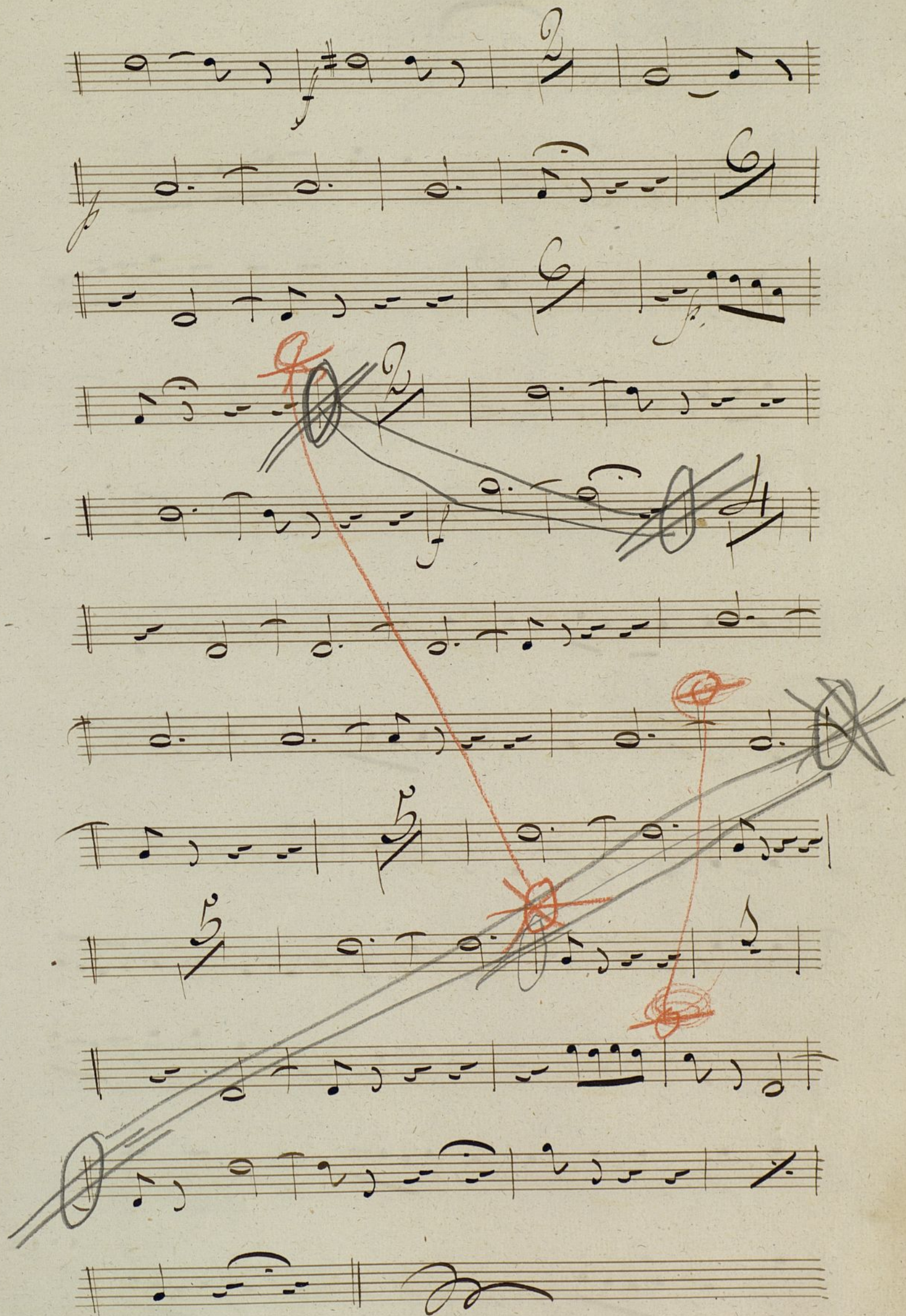

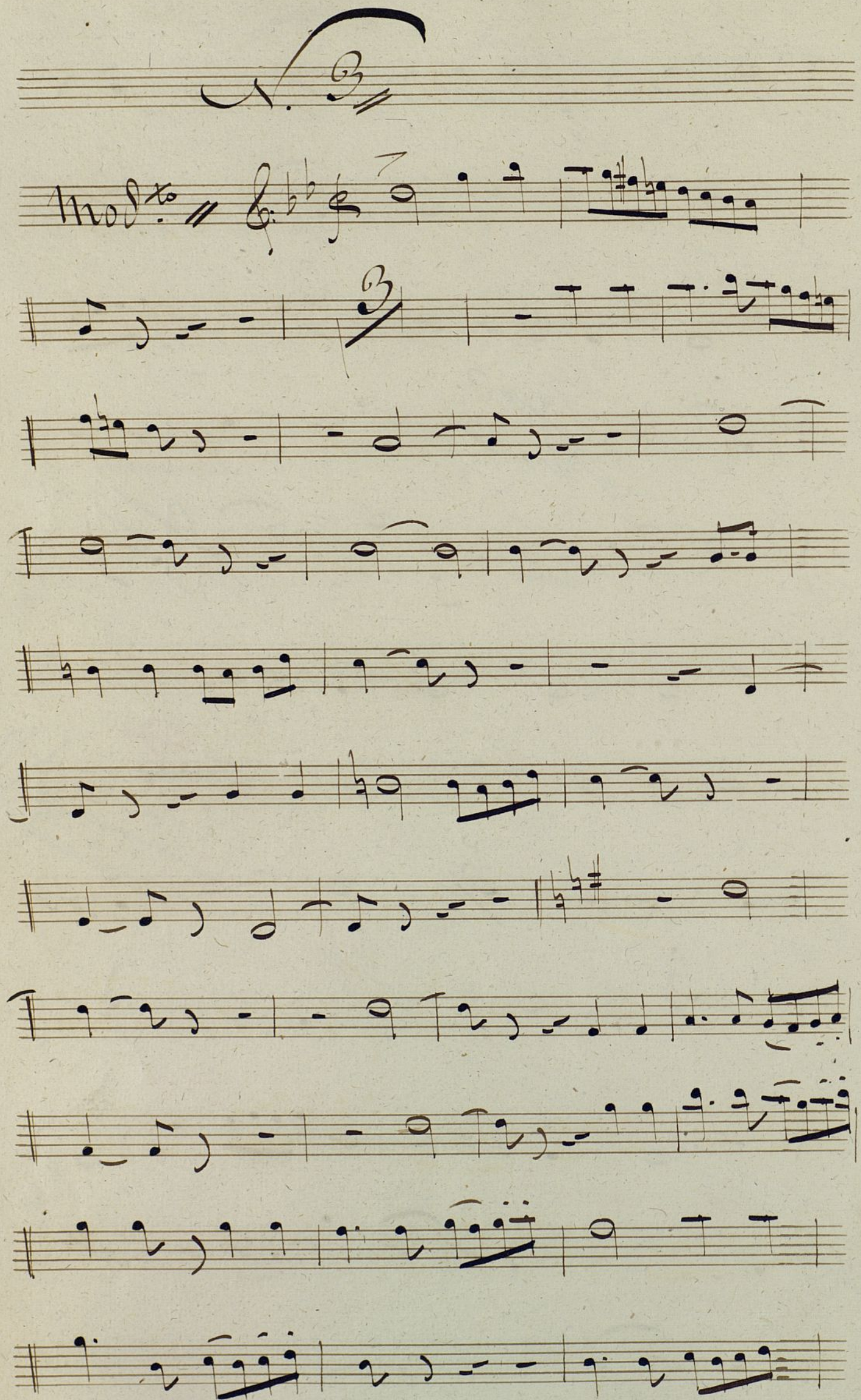

Alleg. Digno

Mod. to.

Presto

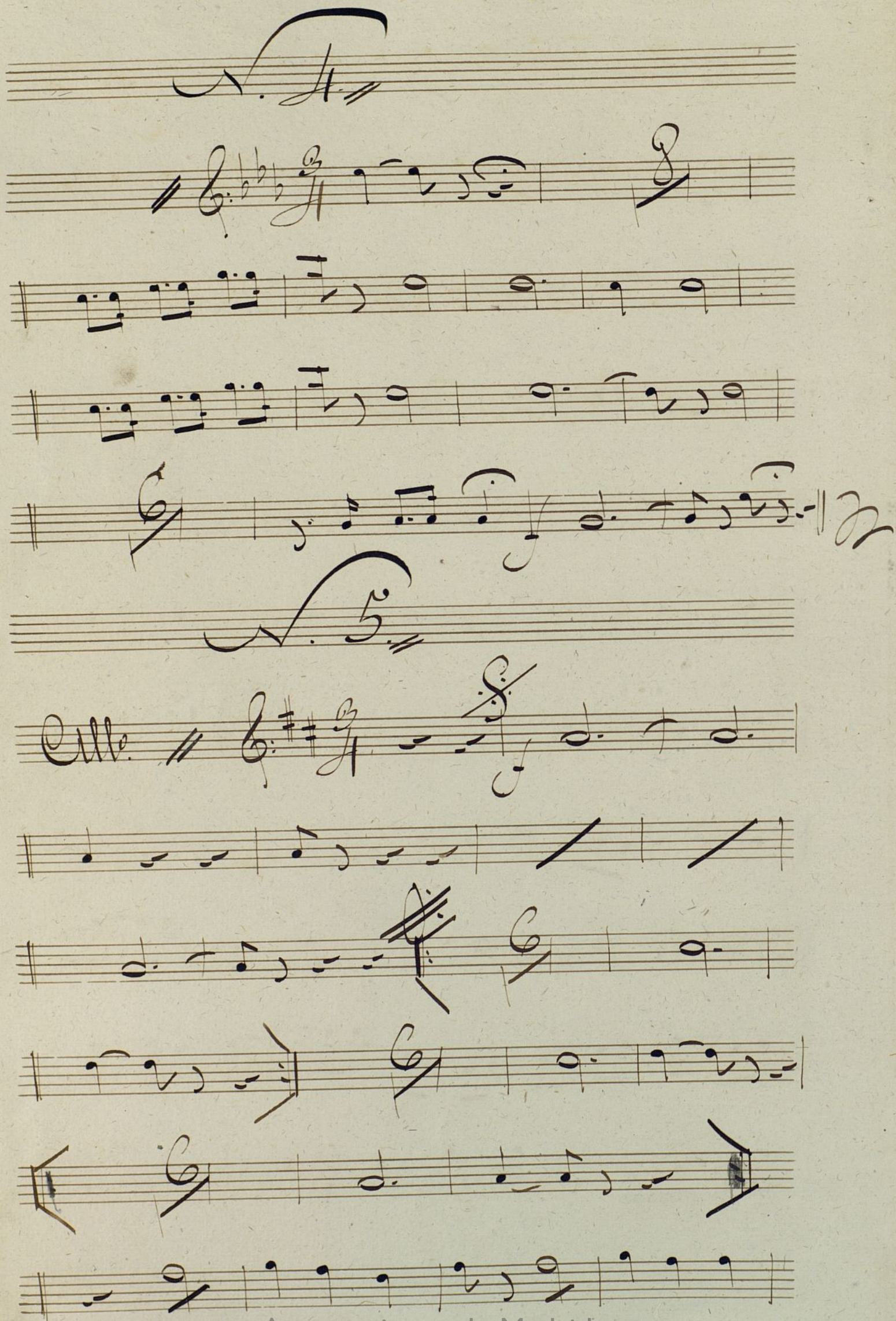

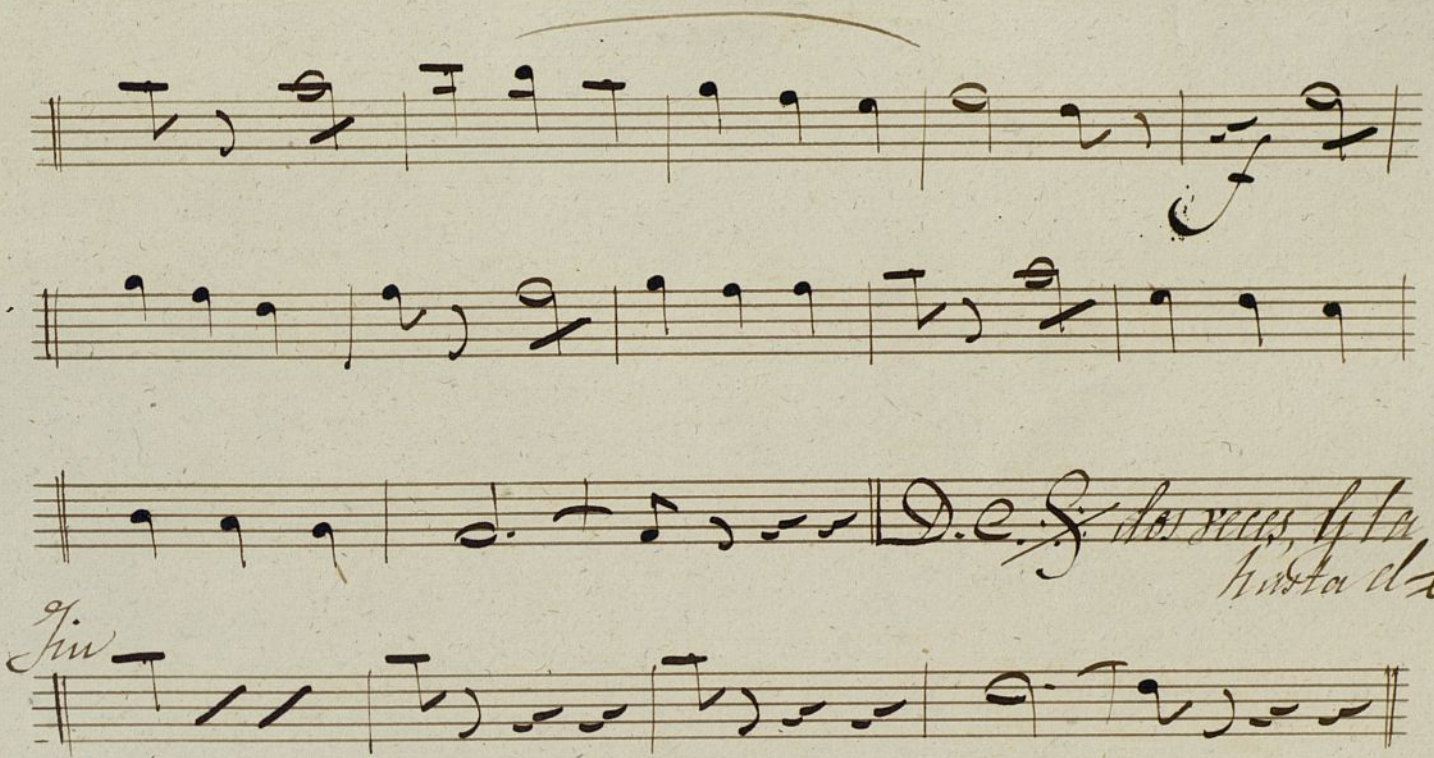

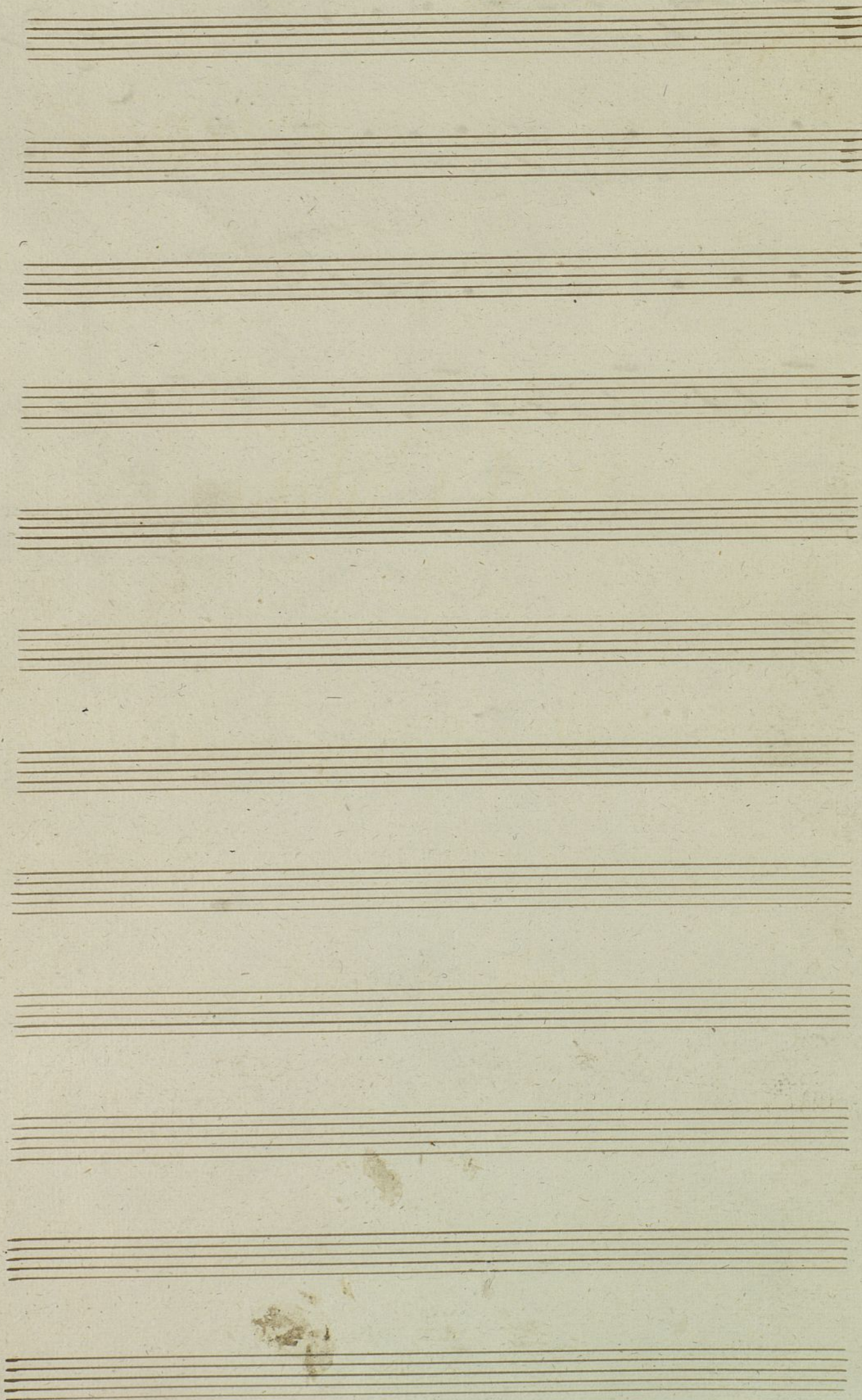

Clarinete 1^o

Mus 72-3

Clarinete 1^o

El Califa

de la Calle mayor, música

de D. M. Zubarr.

Preludio. //

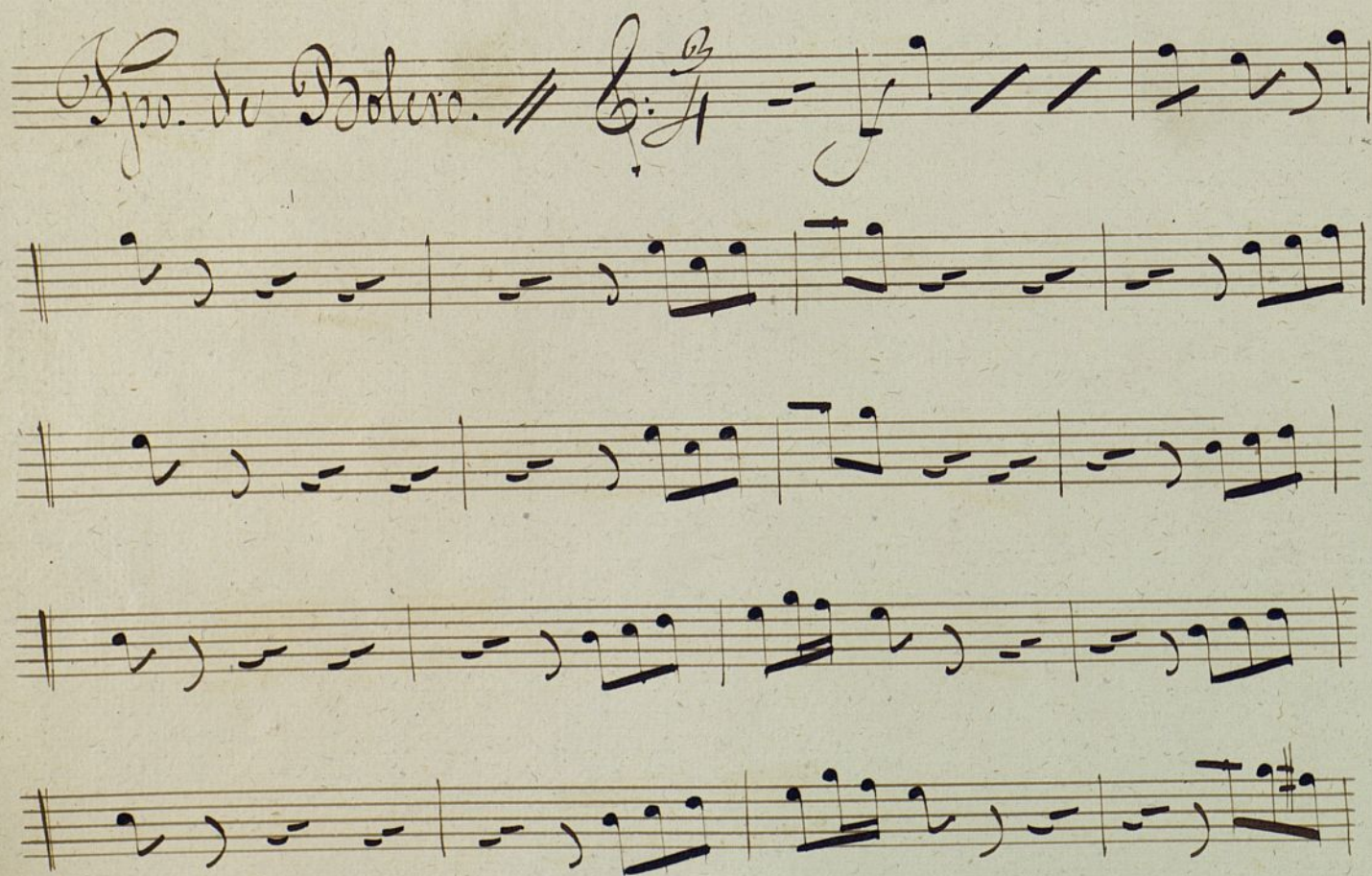
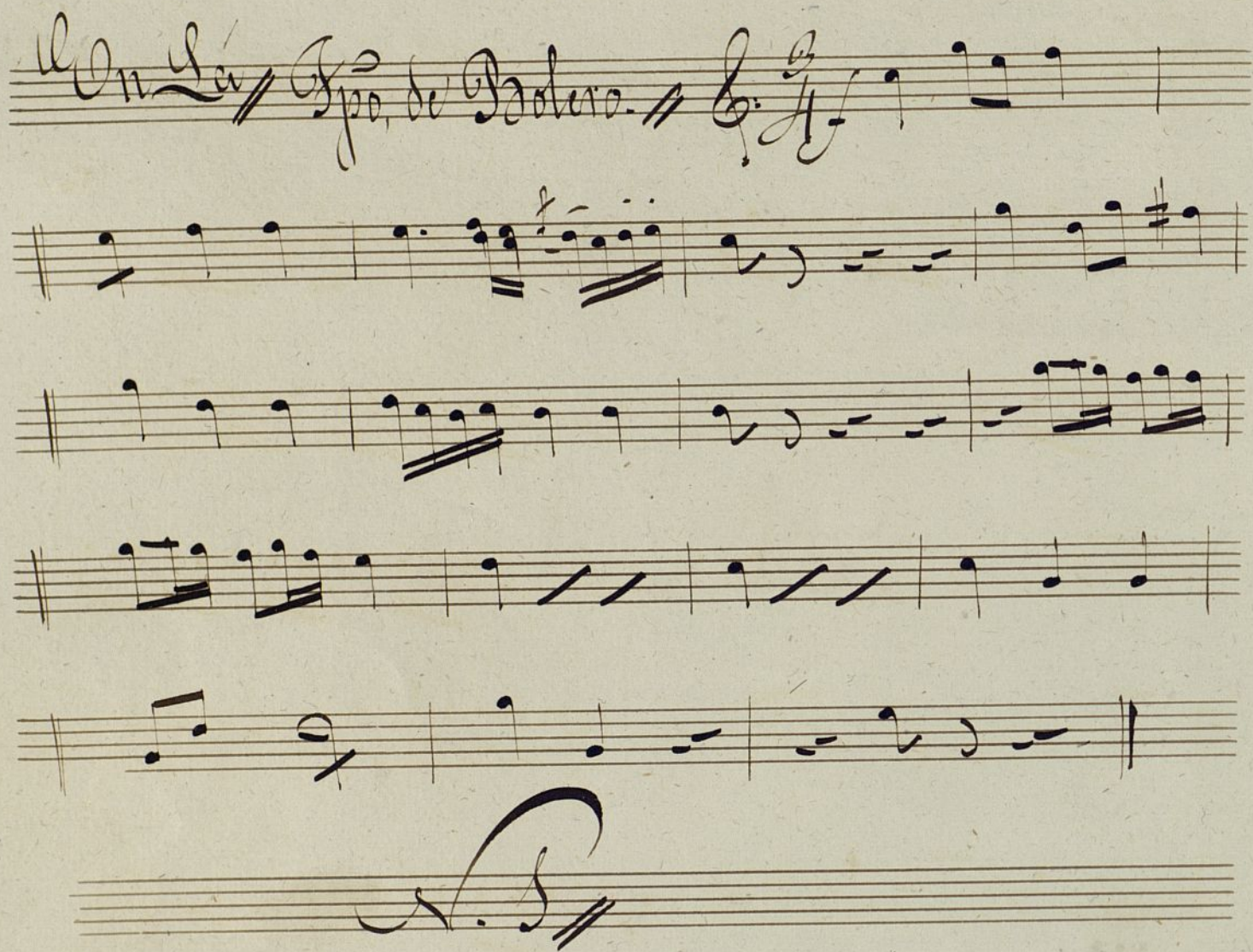

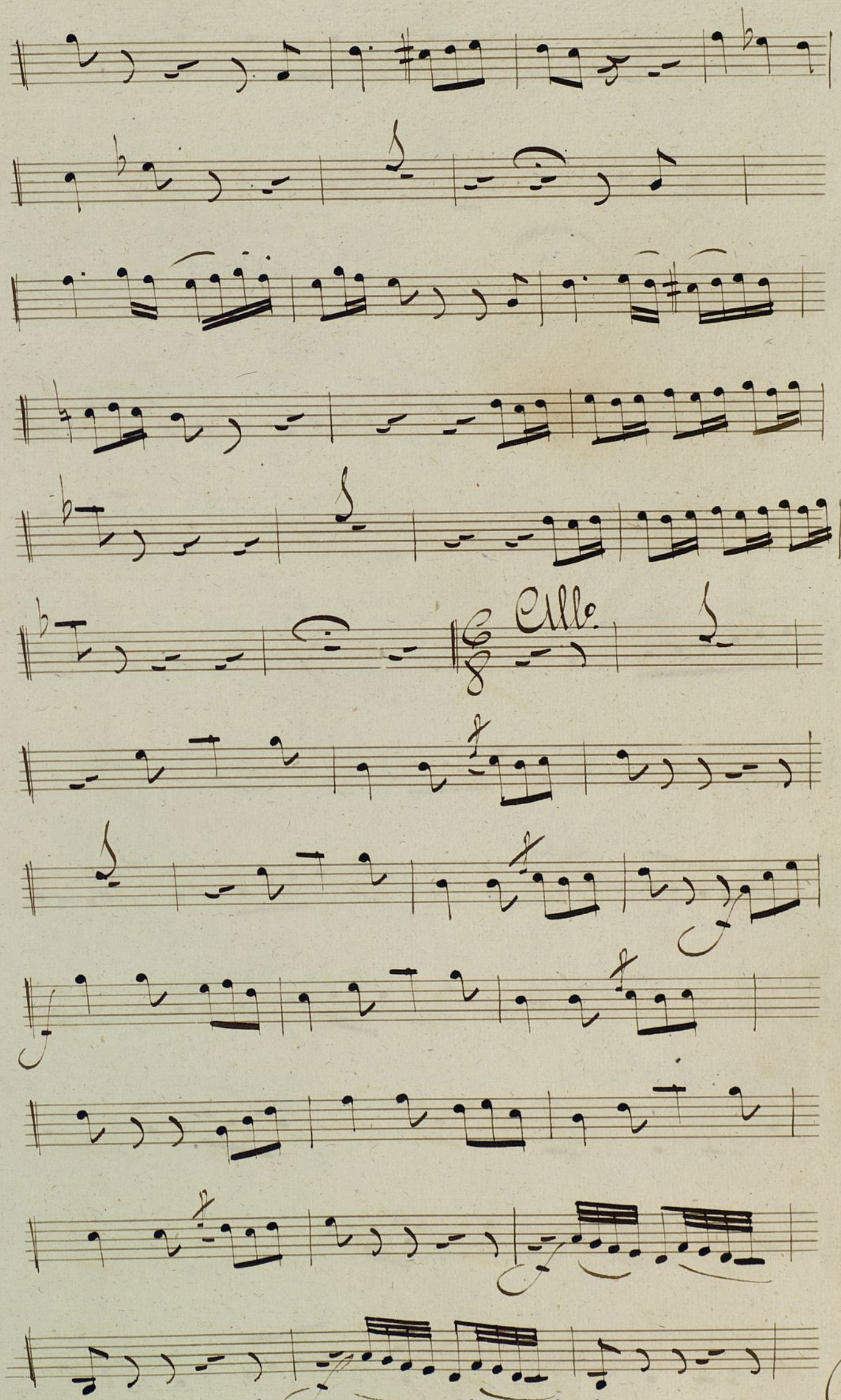

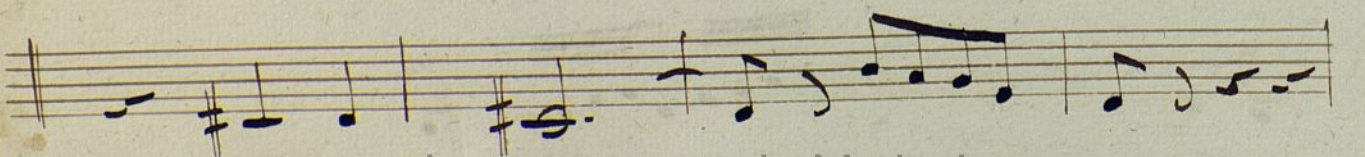
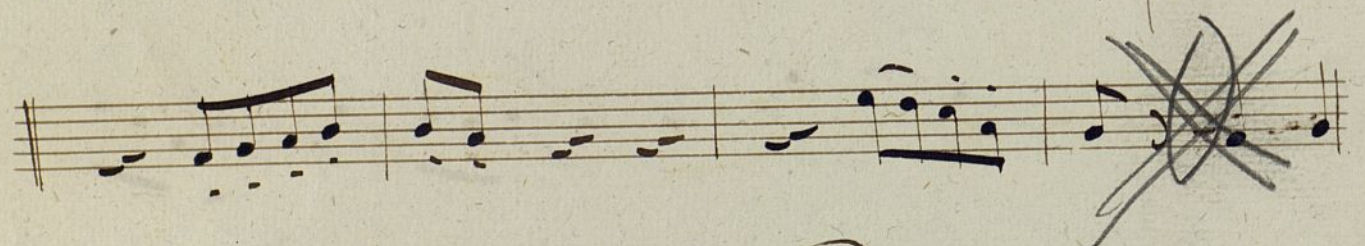
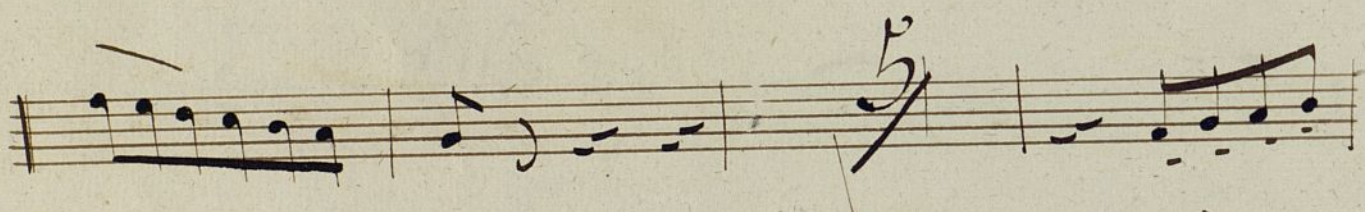
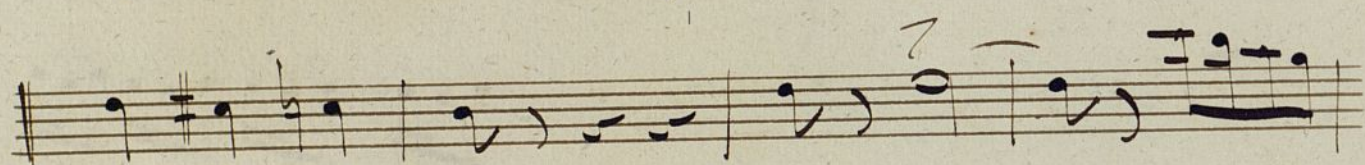
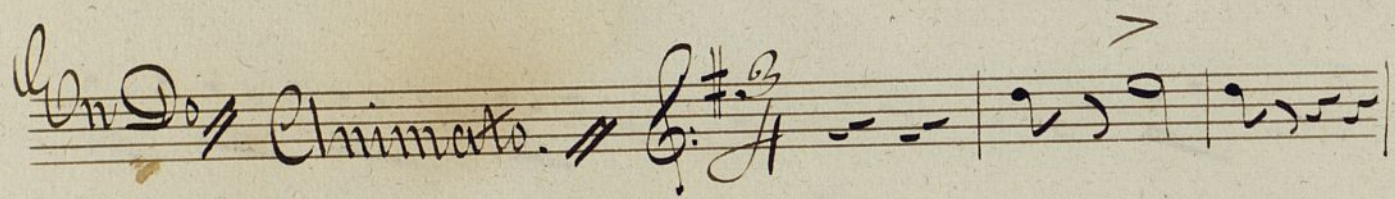
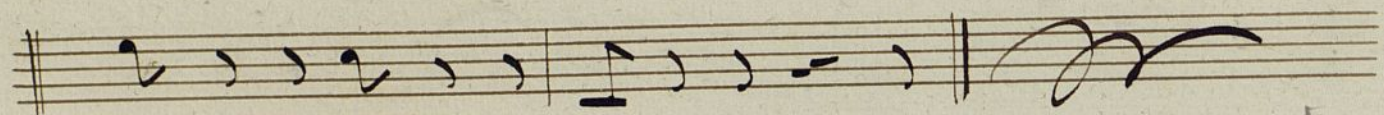
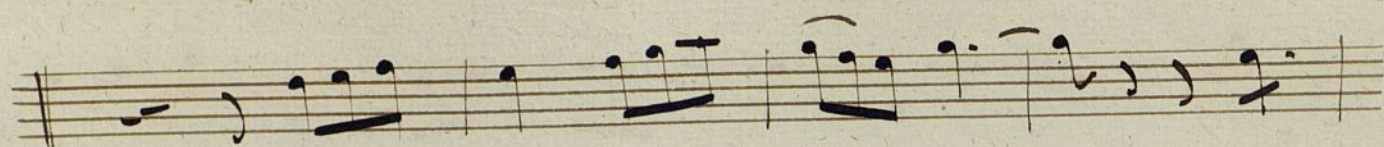

Brocadero-boluptas Chanderagor

Chobul
Ustambul
Liberpul

rom ran raf nton nashin
rom raf raf

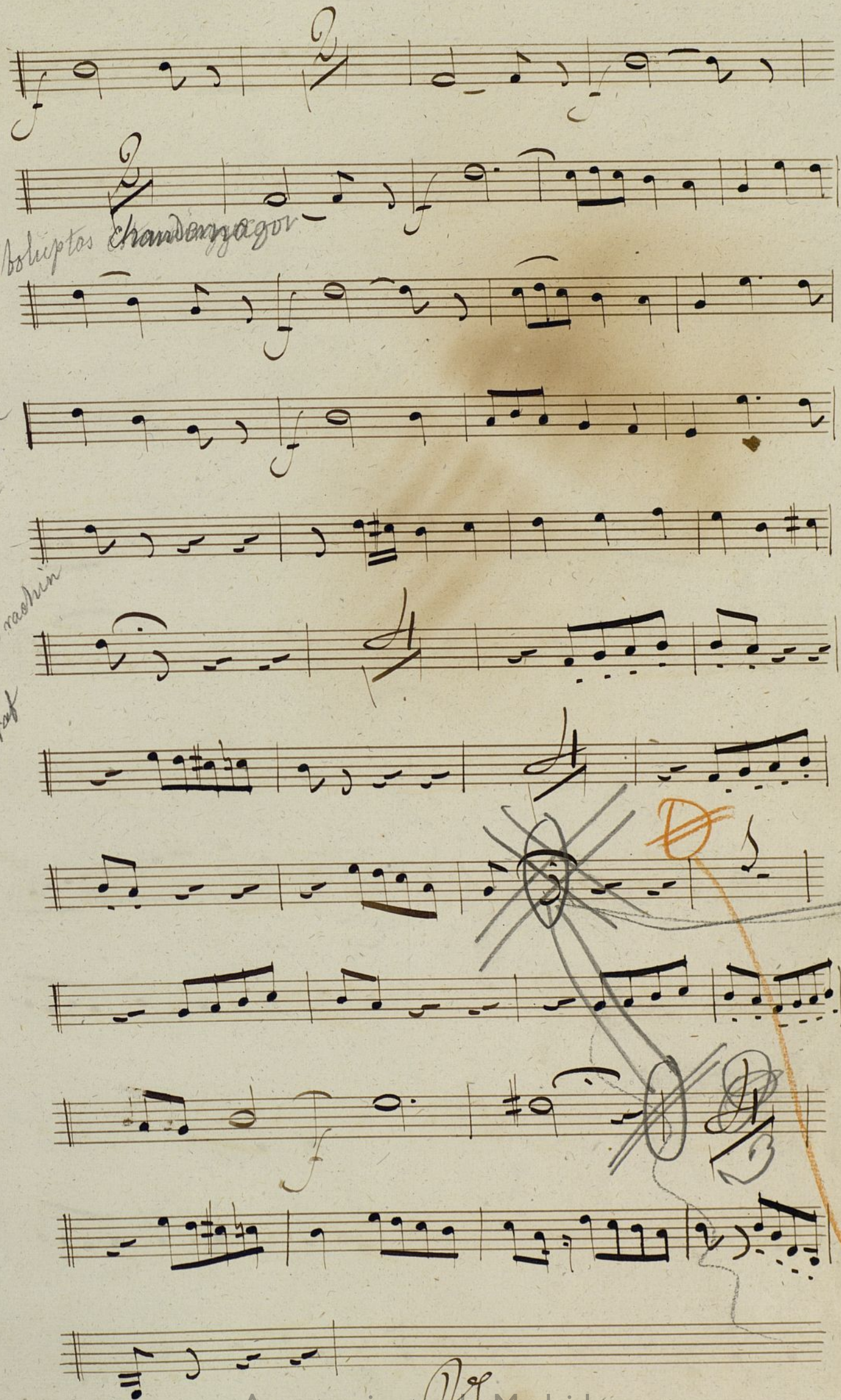

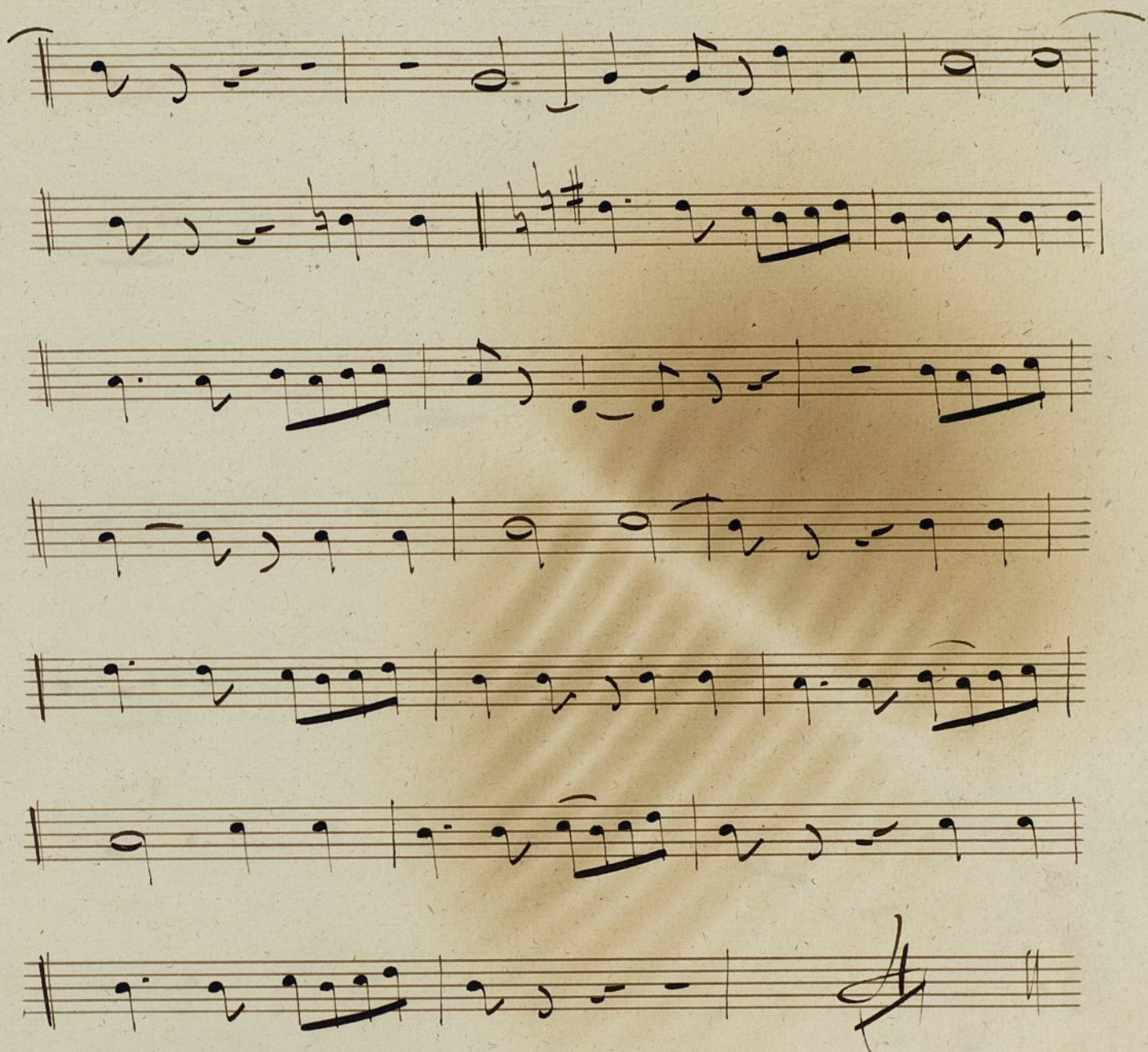

Alle. Vivo // $\text{G}^{\#} \frac{3}{8}$ 2 | . . .

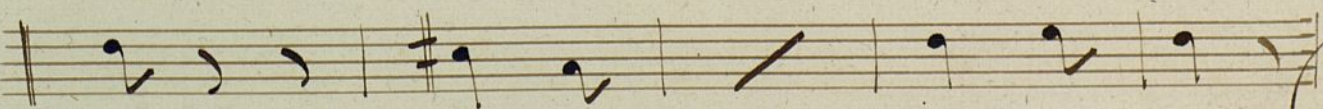
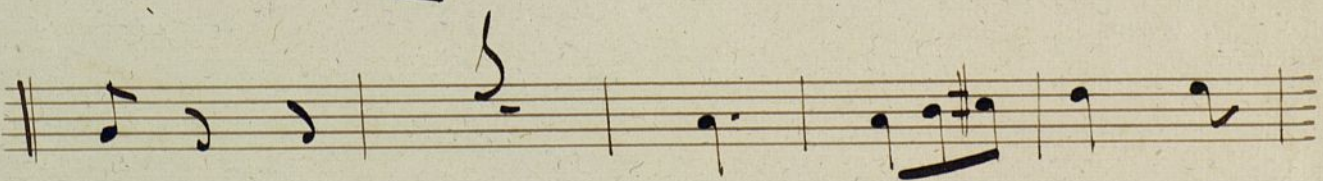
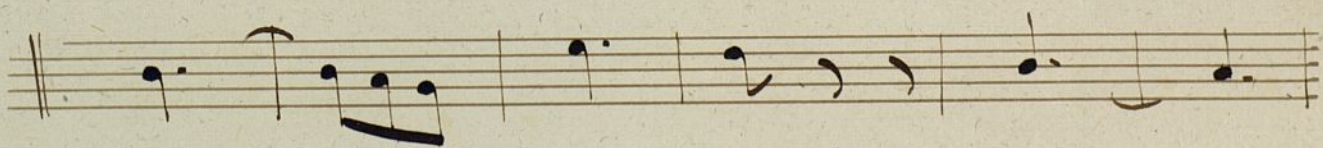

Handwritten signature or initials.

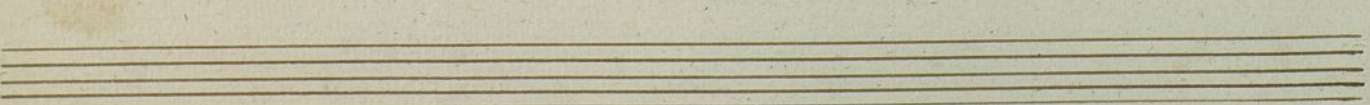
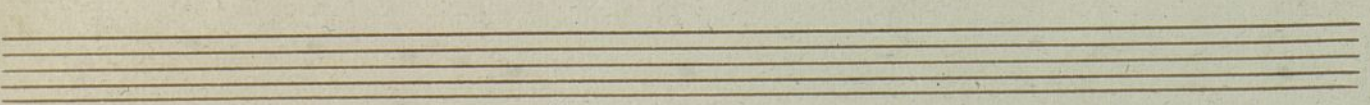
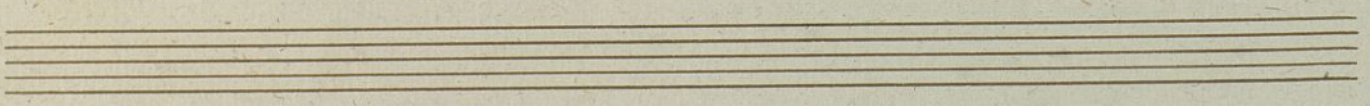
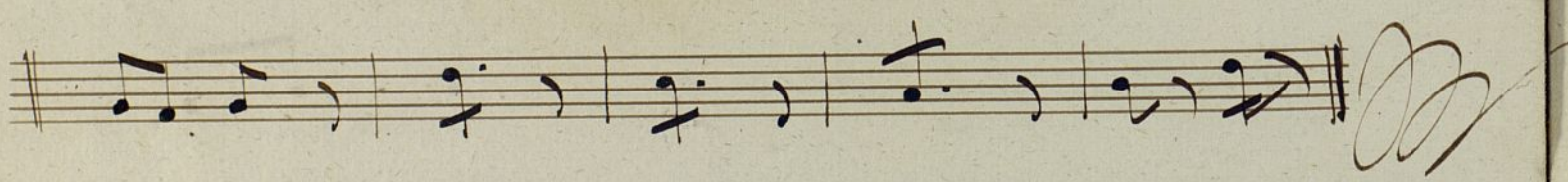
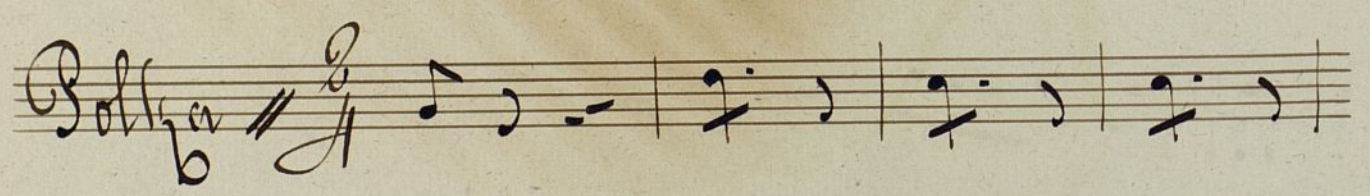
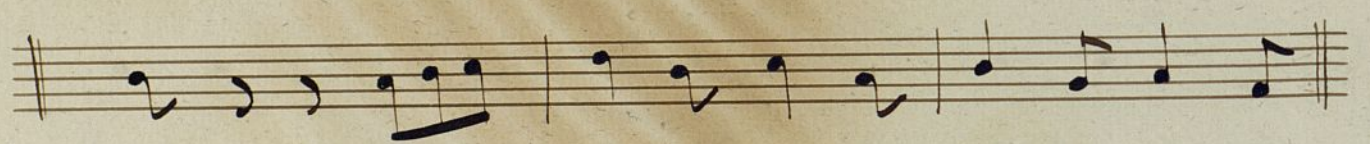
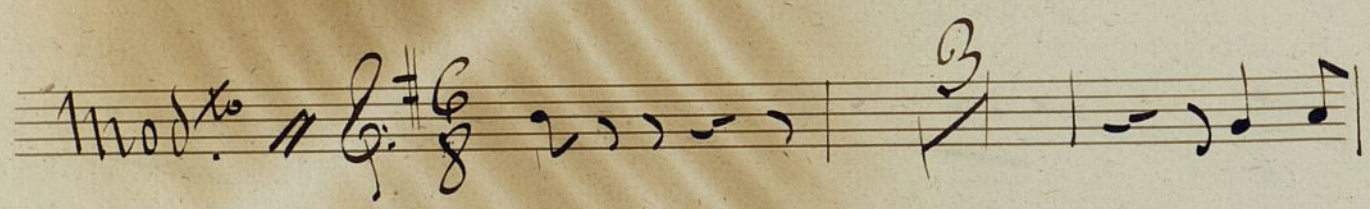
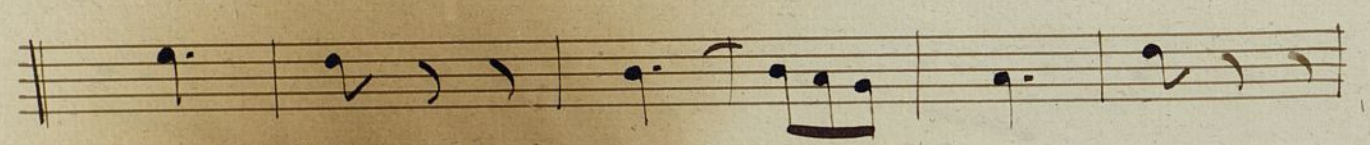
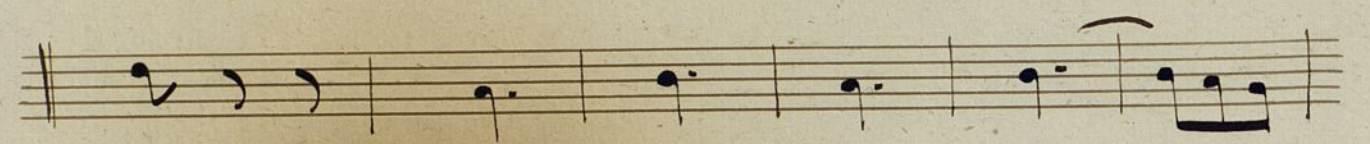
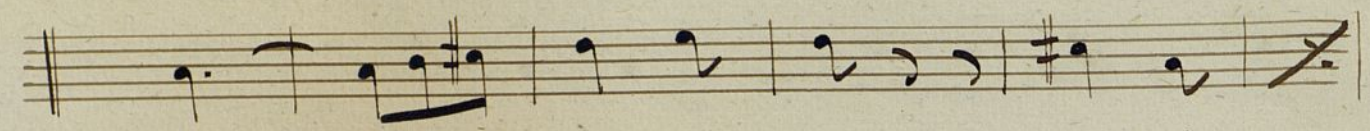

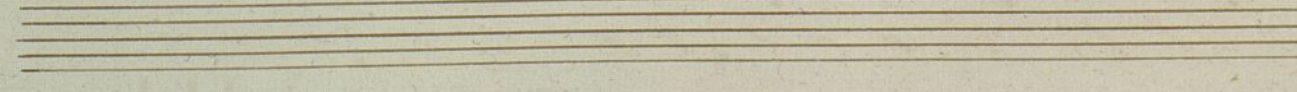
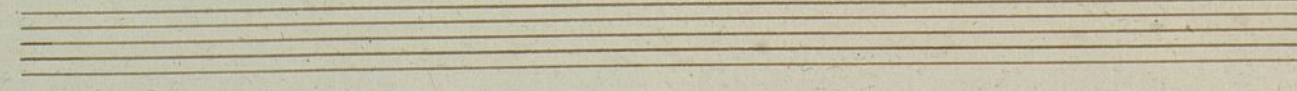
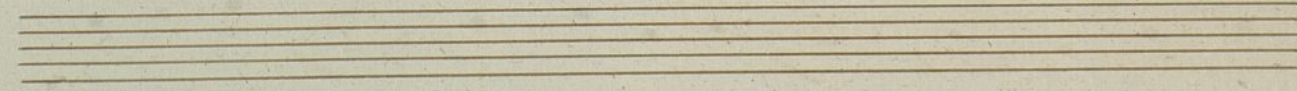
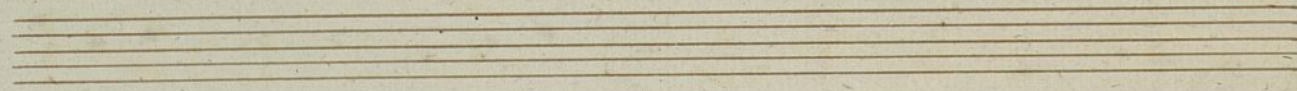
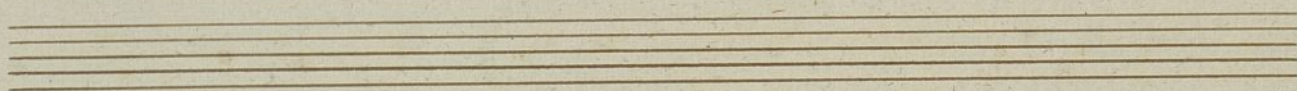
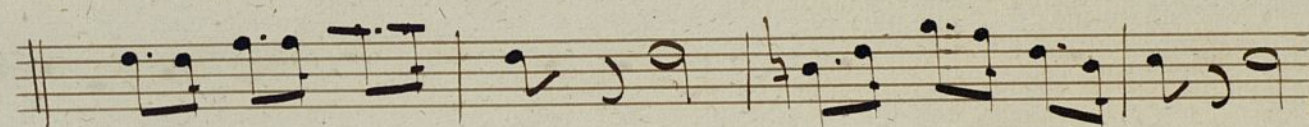
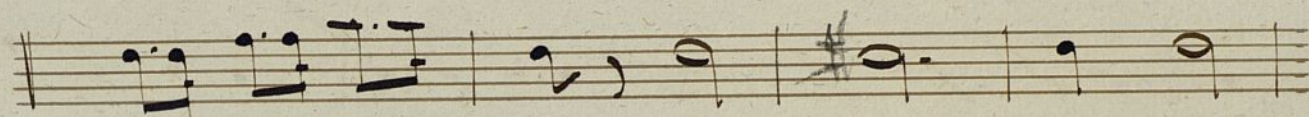
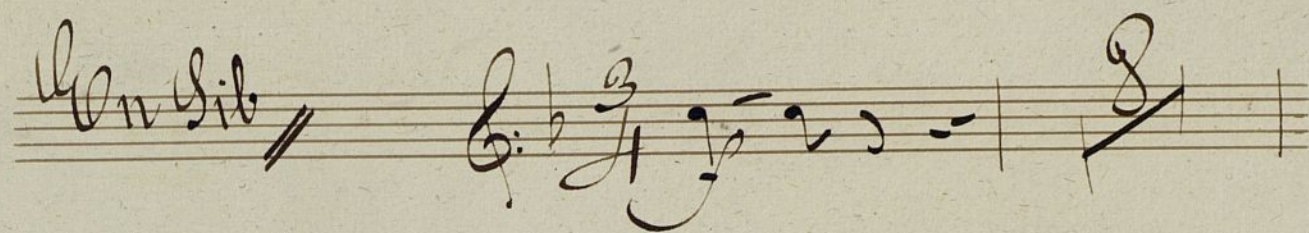
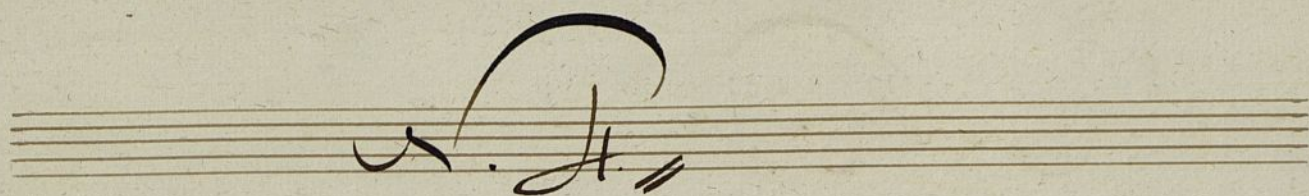

Clarinete 2^{do}
MUS 72-3

Clarinete 2^{do}

El Califa

de la Calle mayor, música

de D. M. Suban.

Preludio.

Con Lá // Tiempo de Bolero. // 

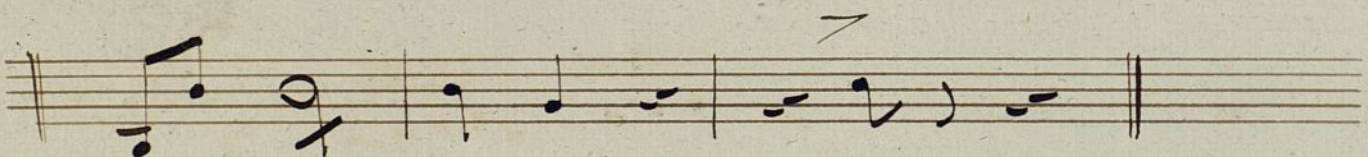
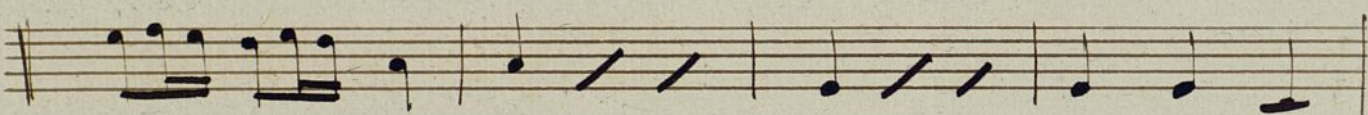
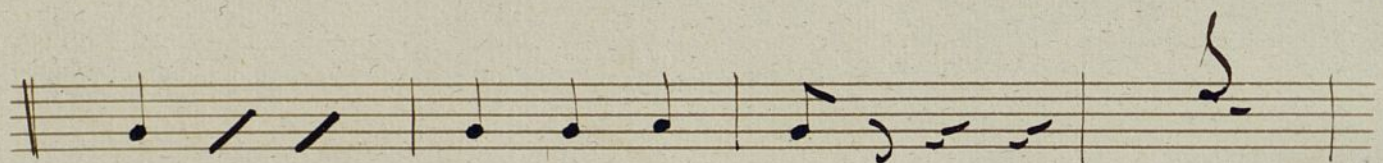

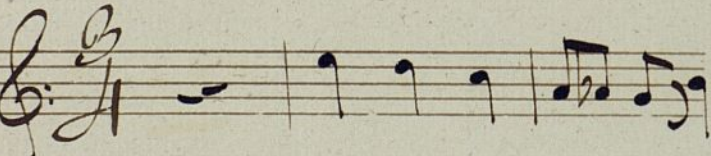
Tiempo de Bolero // 

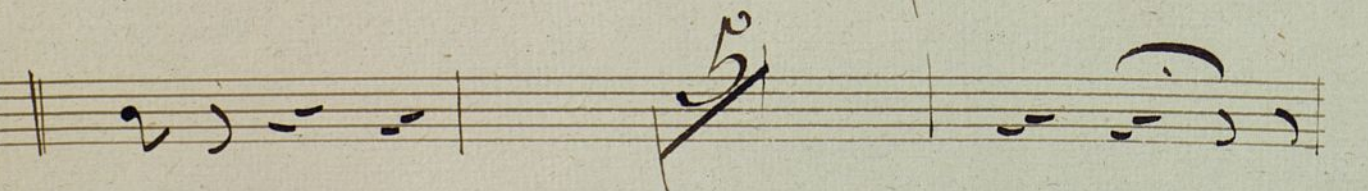
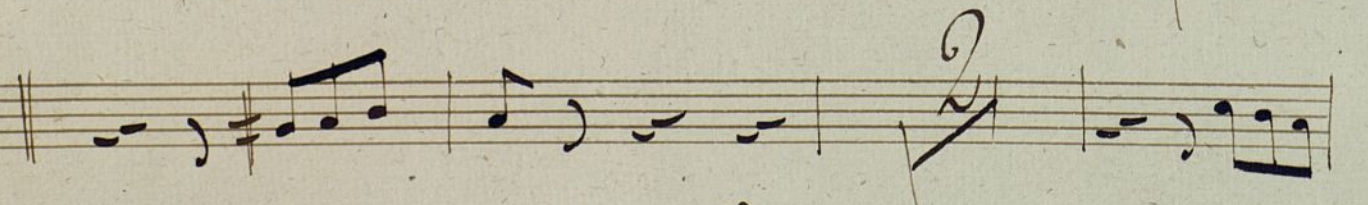
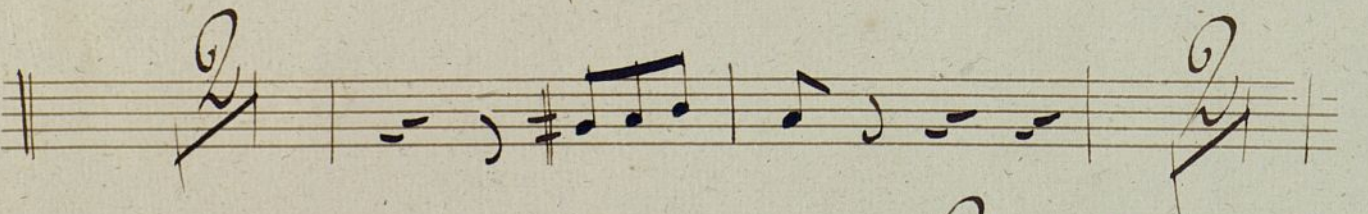
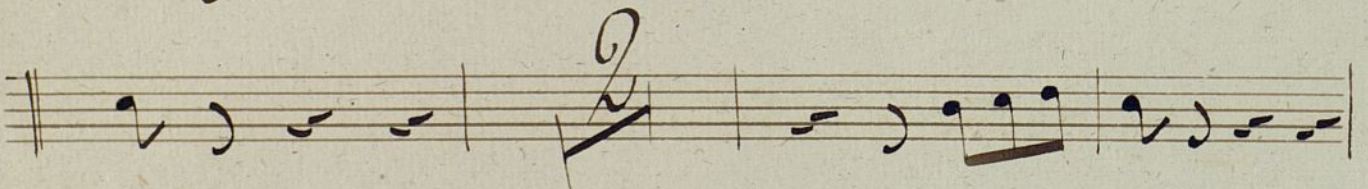

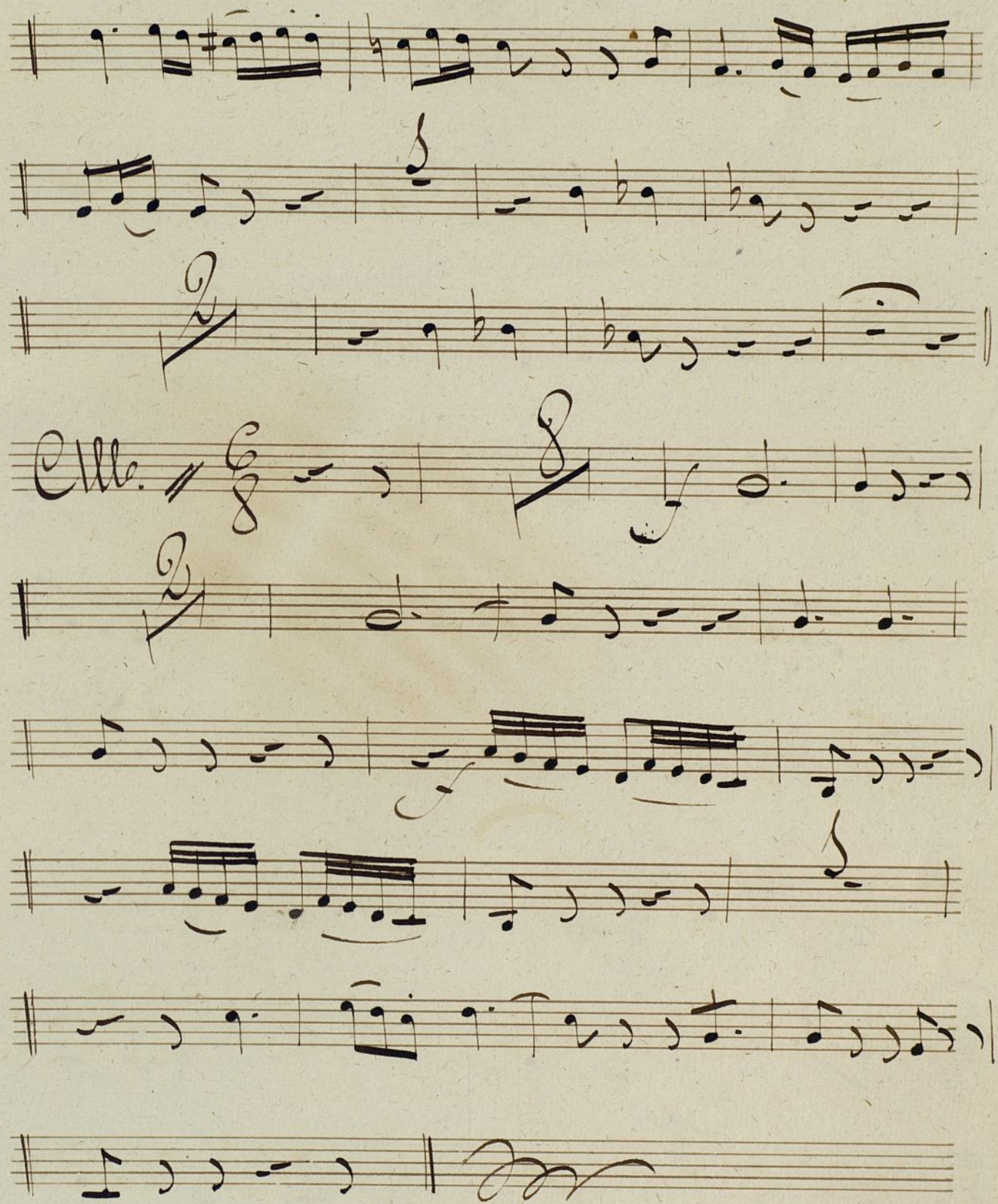

N. 2.

Punto bajo

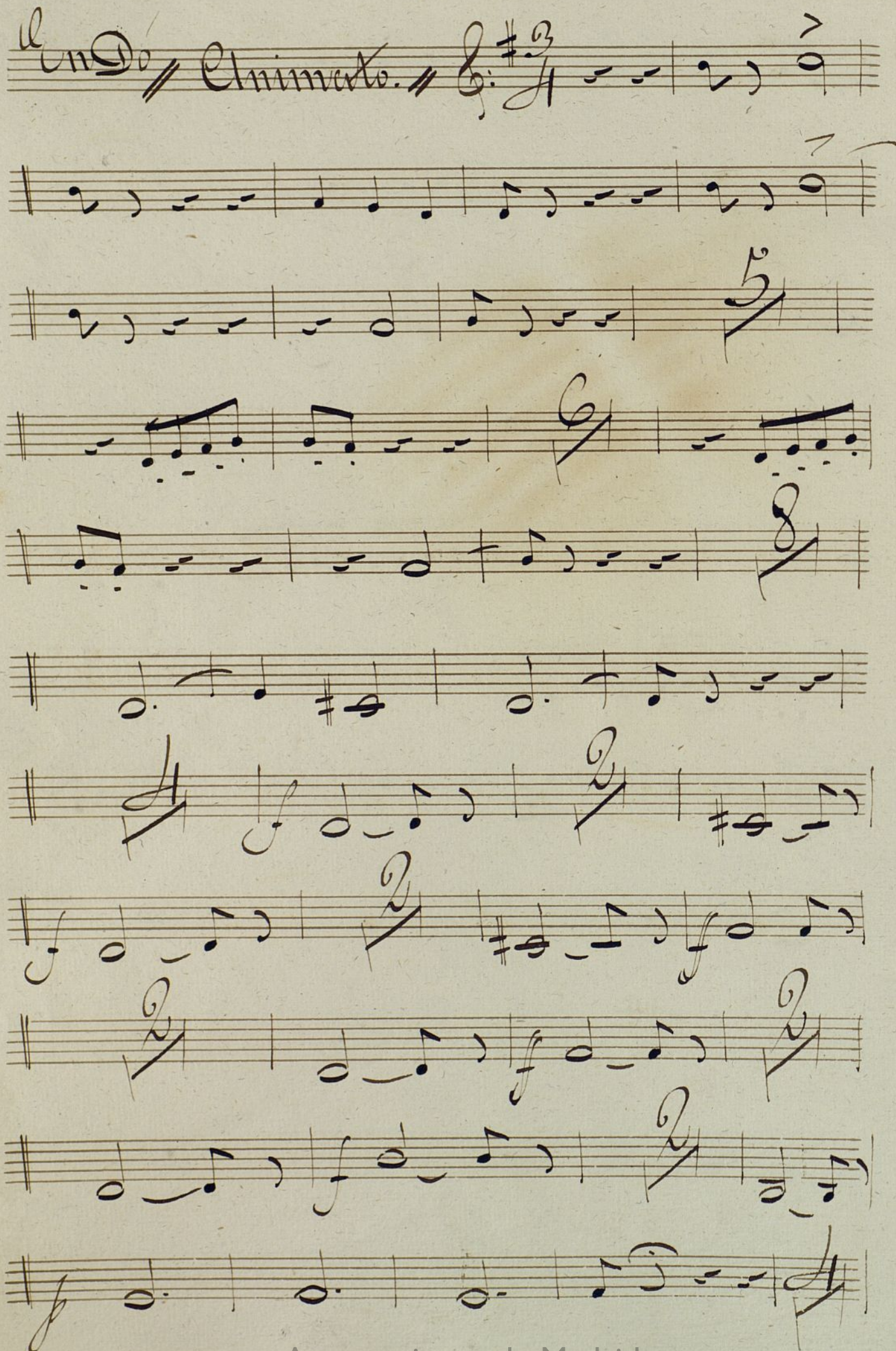

N. 3.

En Do / Mod. // 

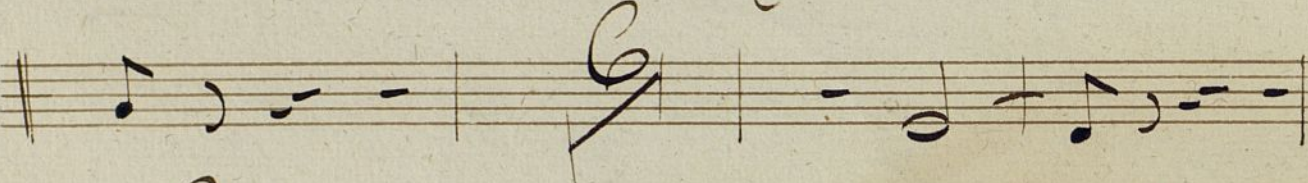

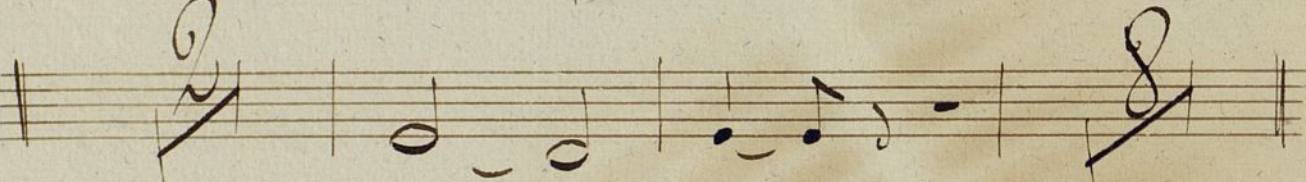

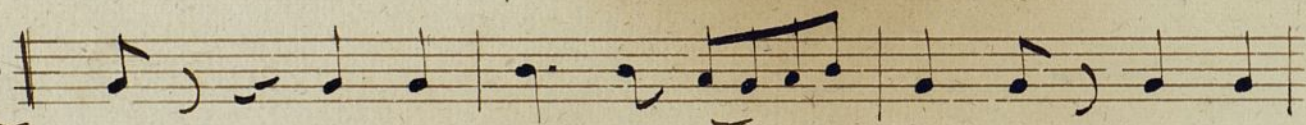

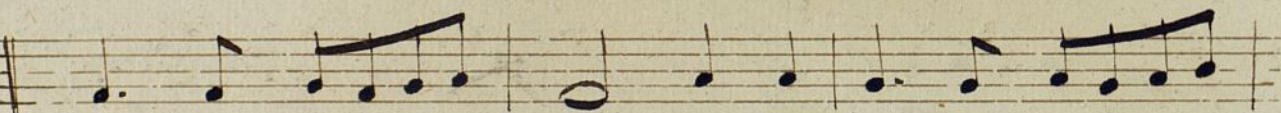

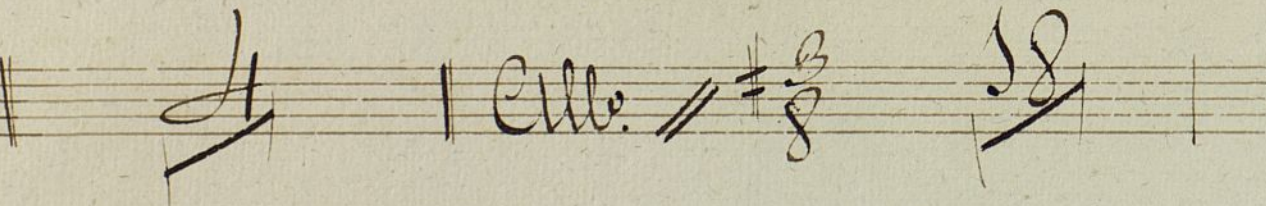

Ayuntamiento de Madrid

Fronteras!

El Califa

de la Calle mayor, música

de D. M. Tuban.

En Re
Exo. de Orolero.

Ad.

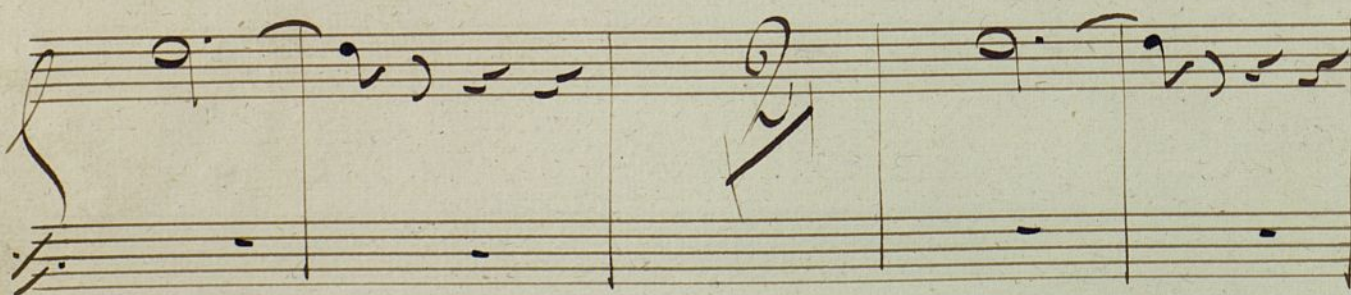
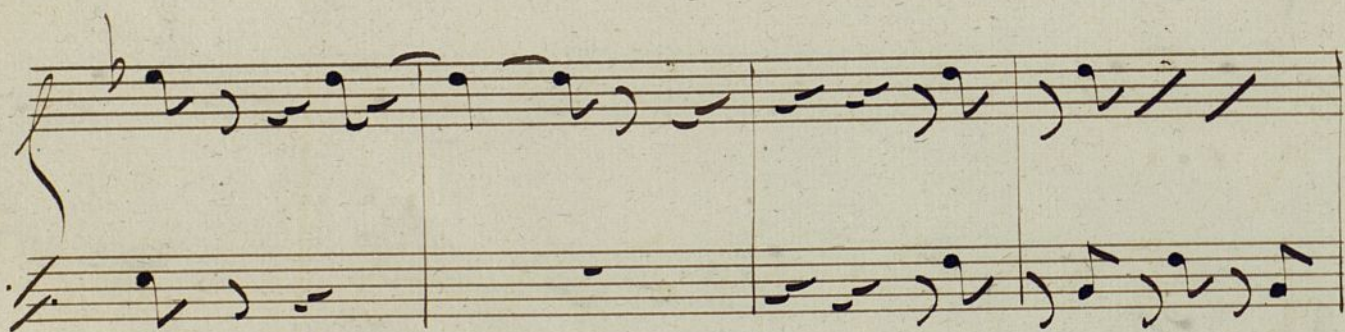
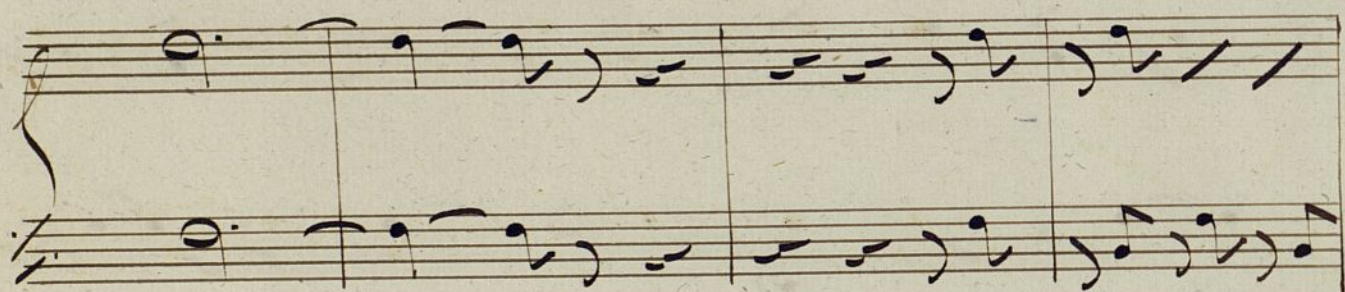
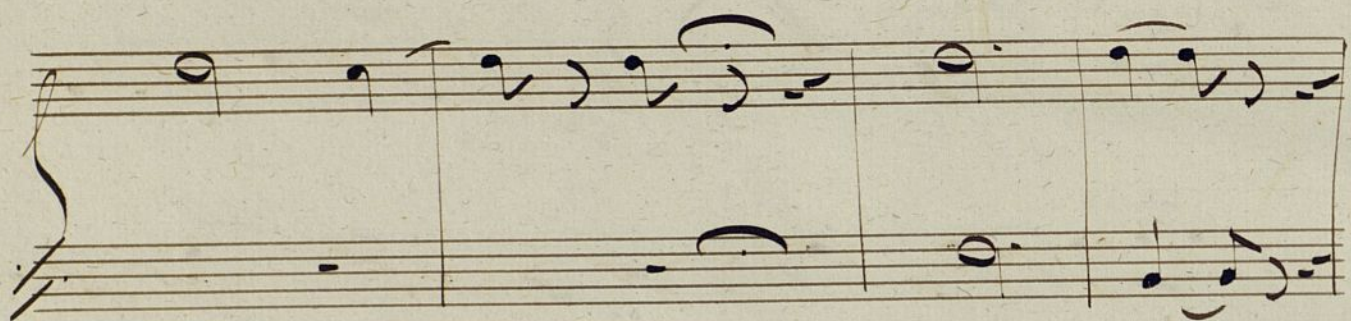

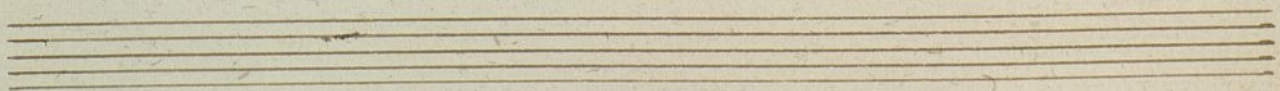
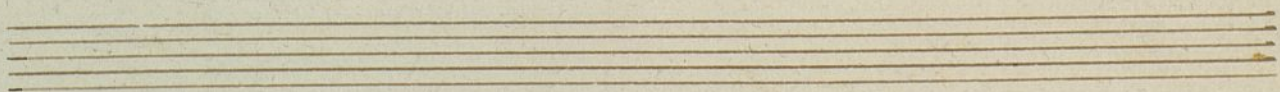
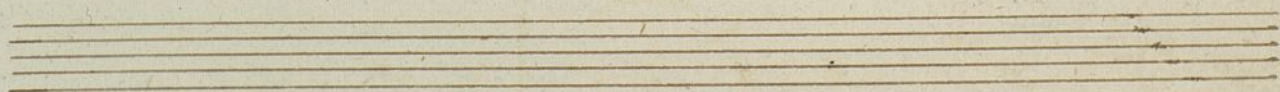
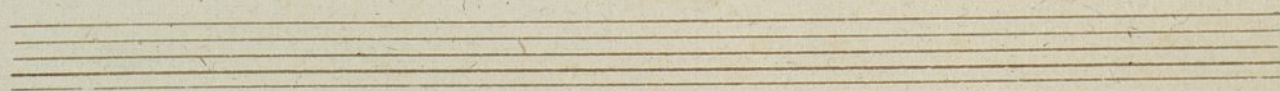
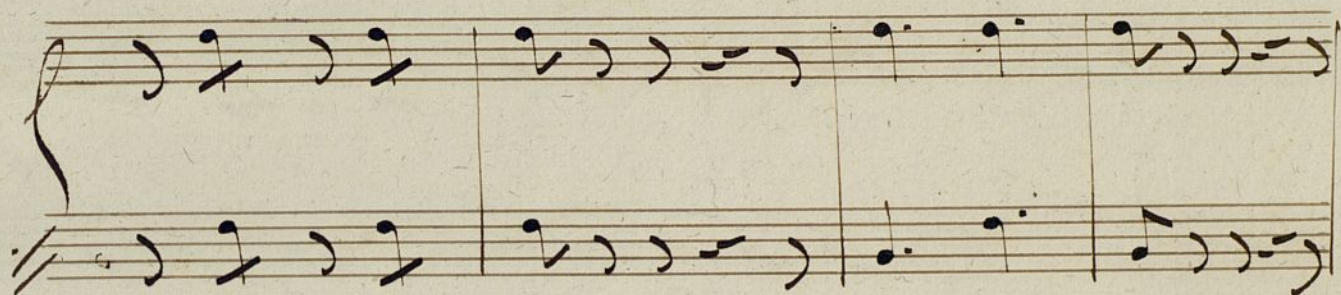
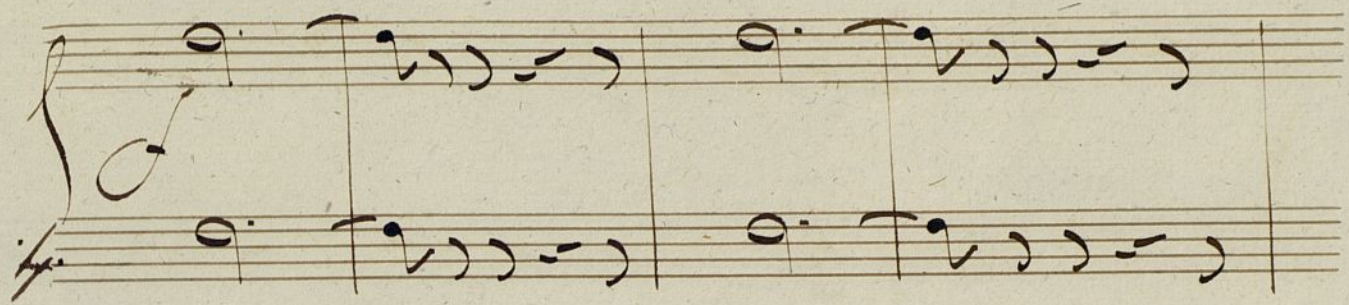

Punto bajo

~~Con bl.~~
Animate. //

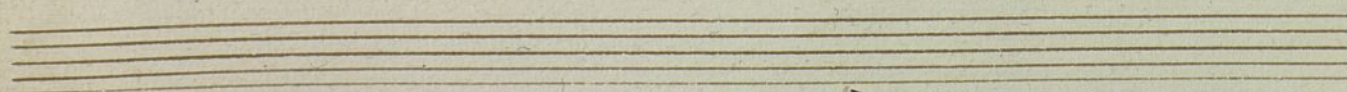
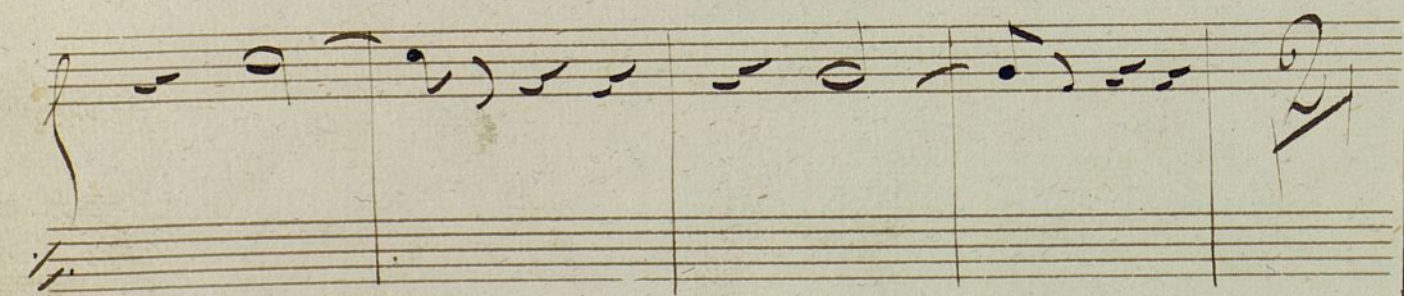
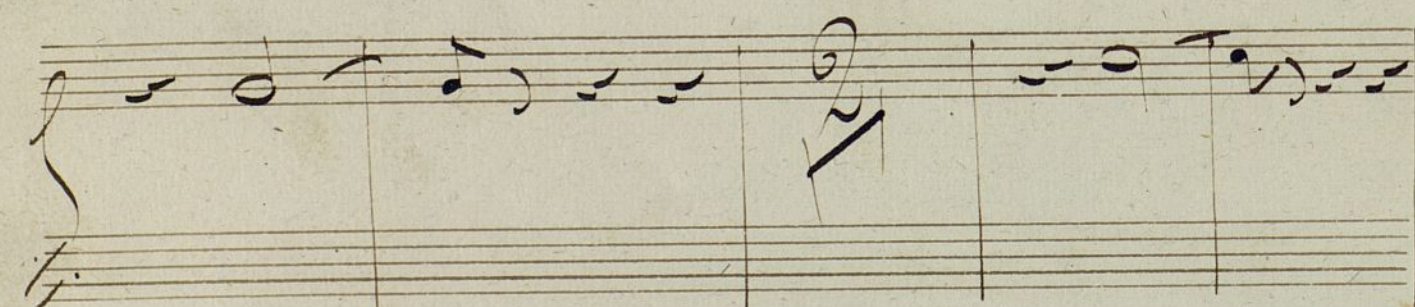
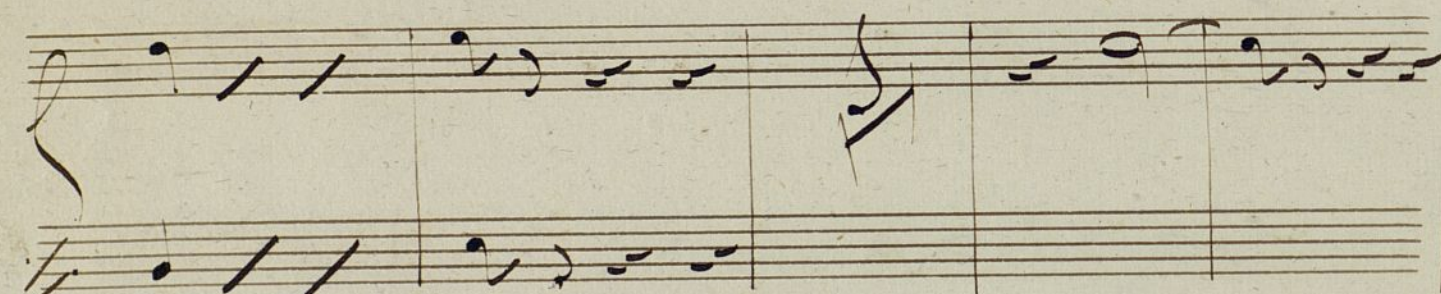
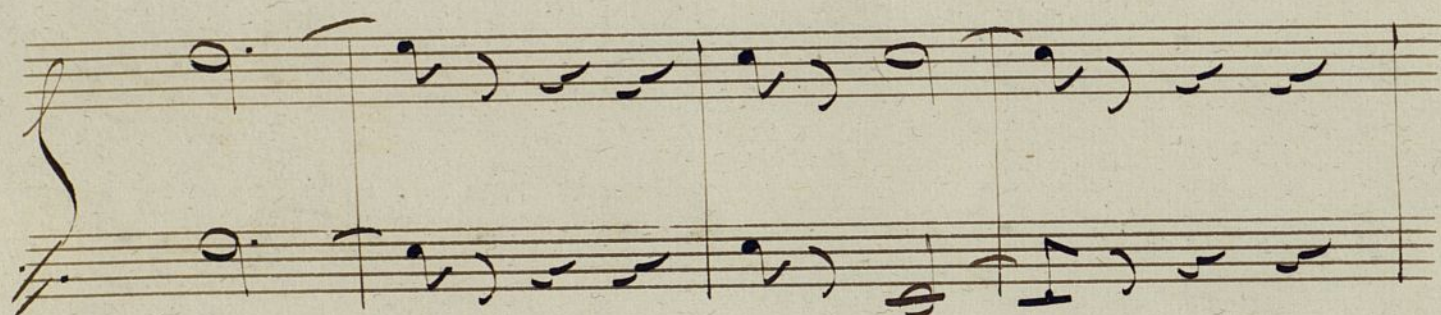
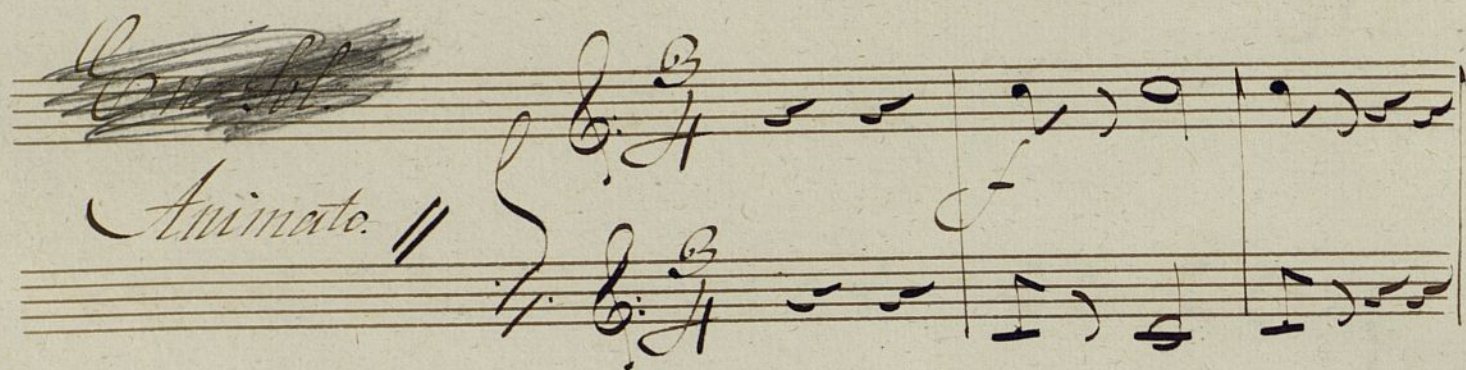

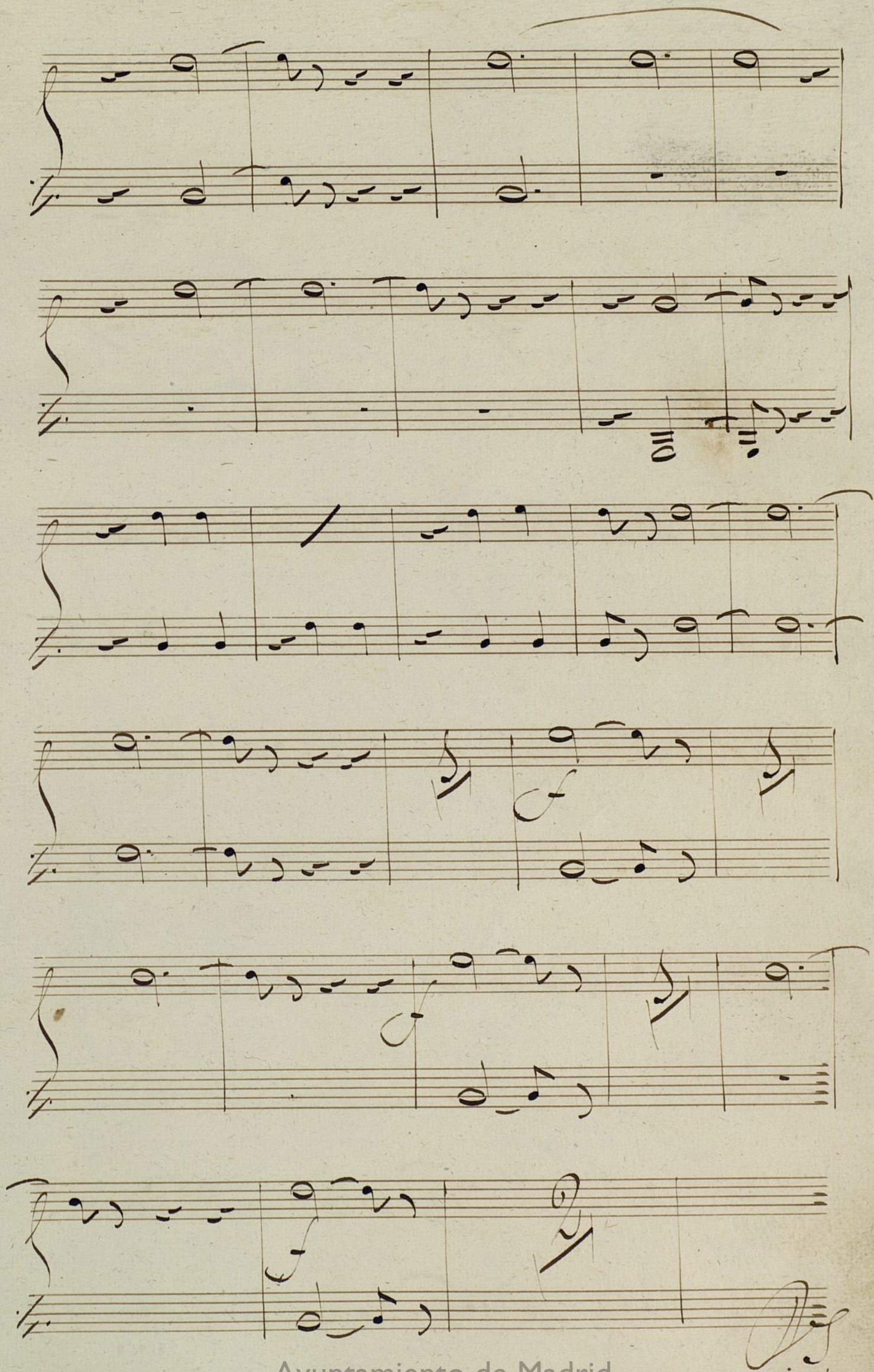

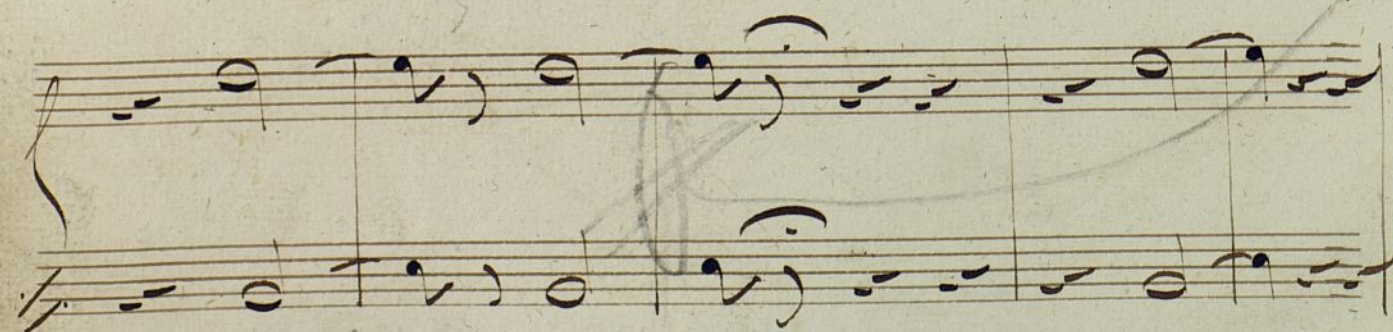
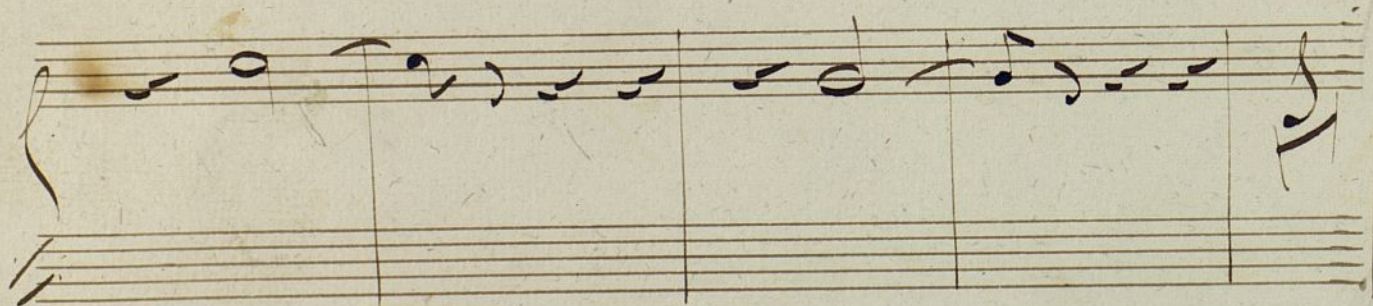
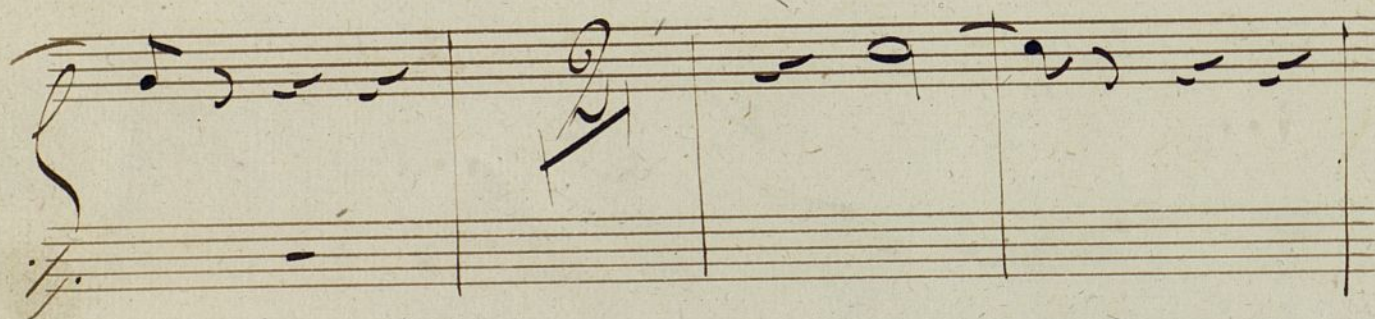
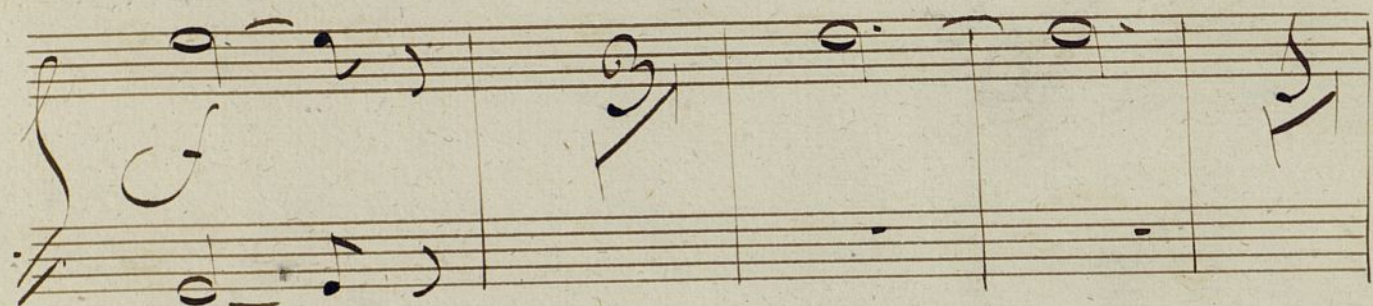
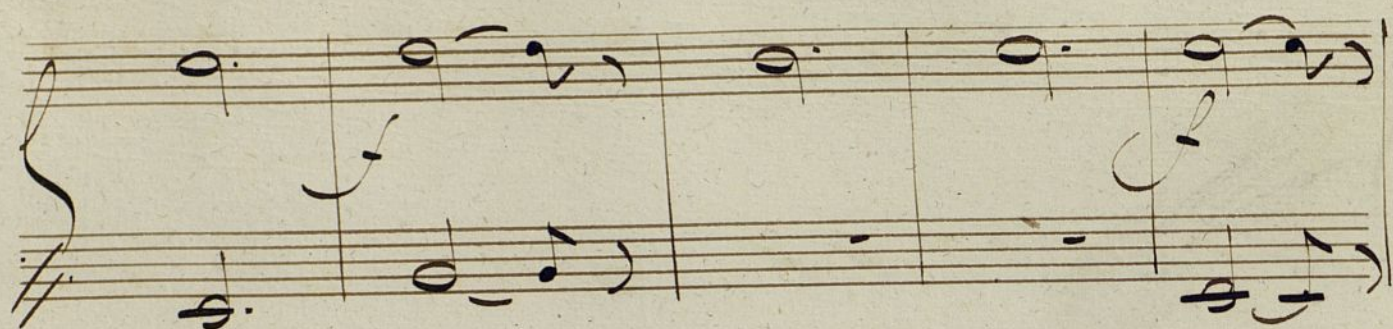

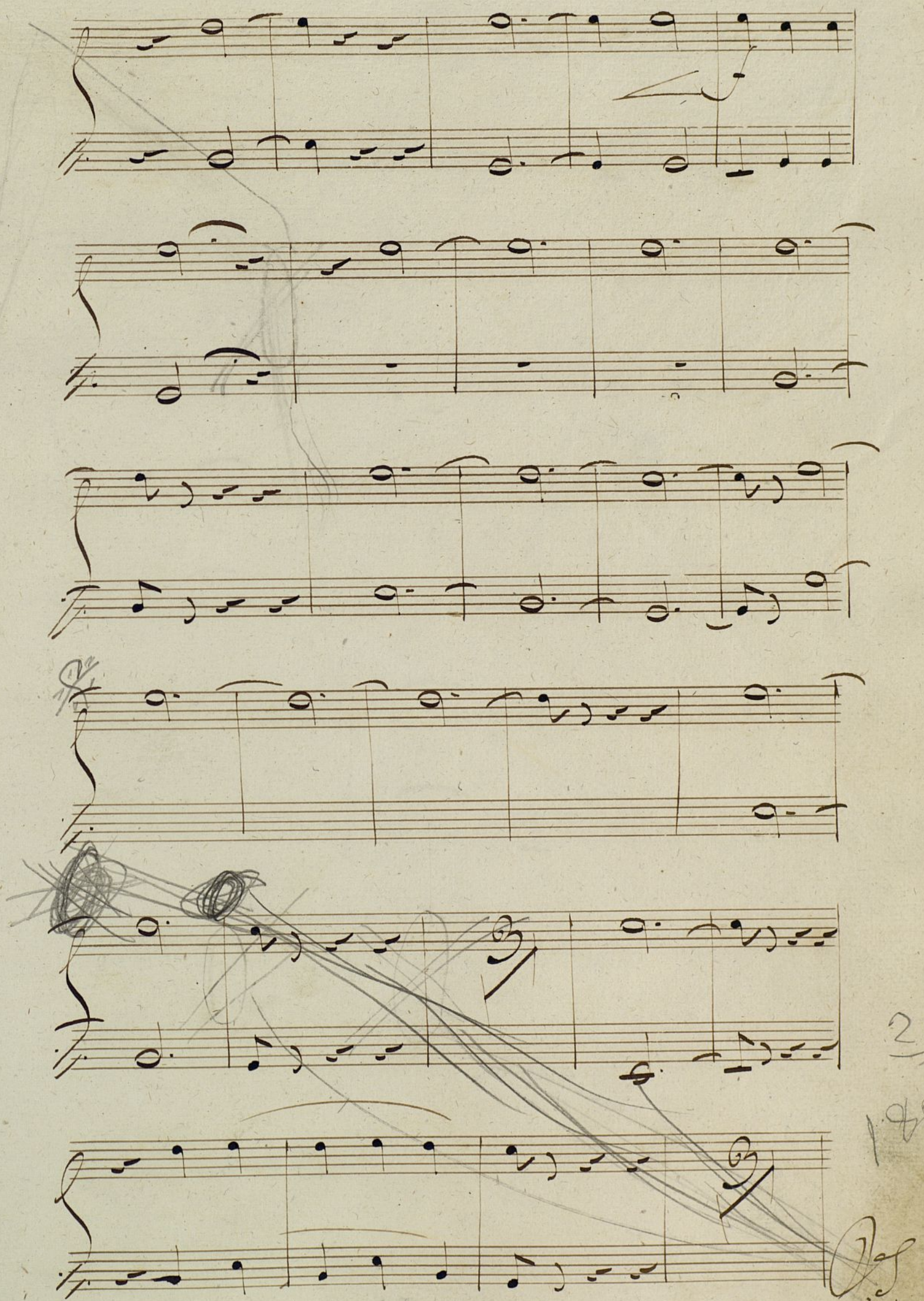

29
4

1883

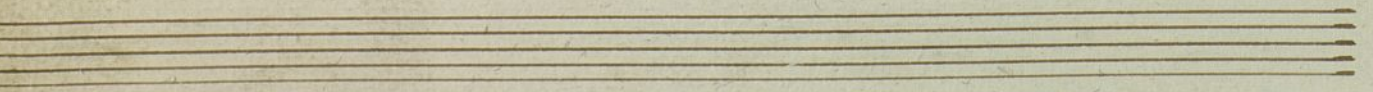
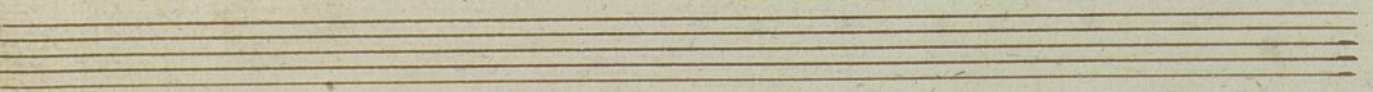
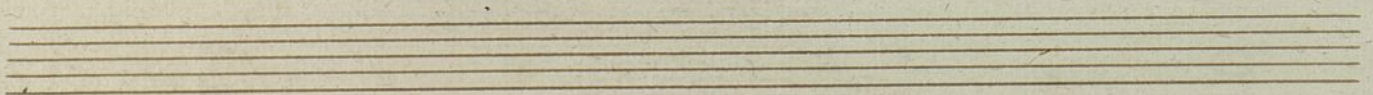
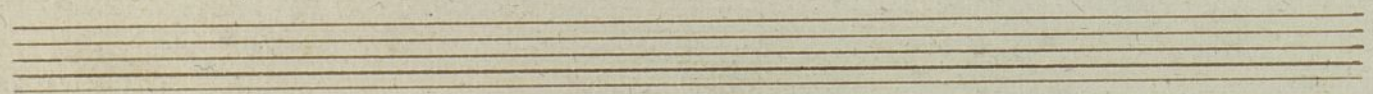
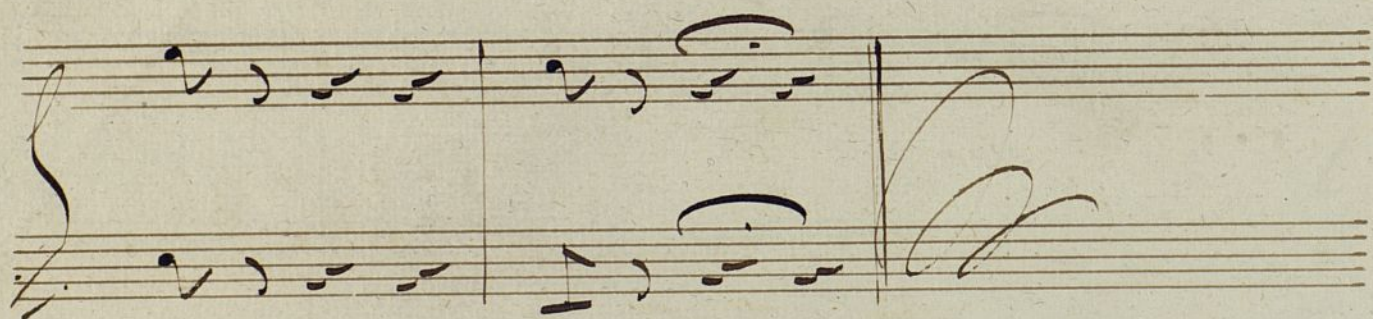

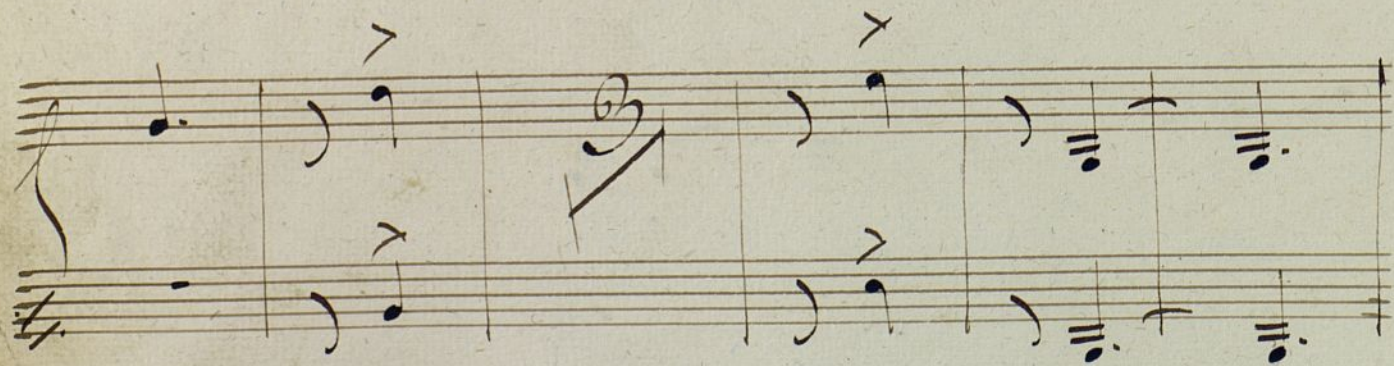
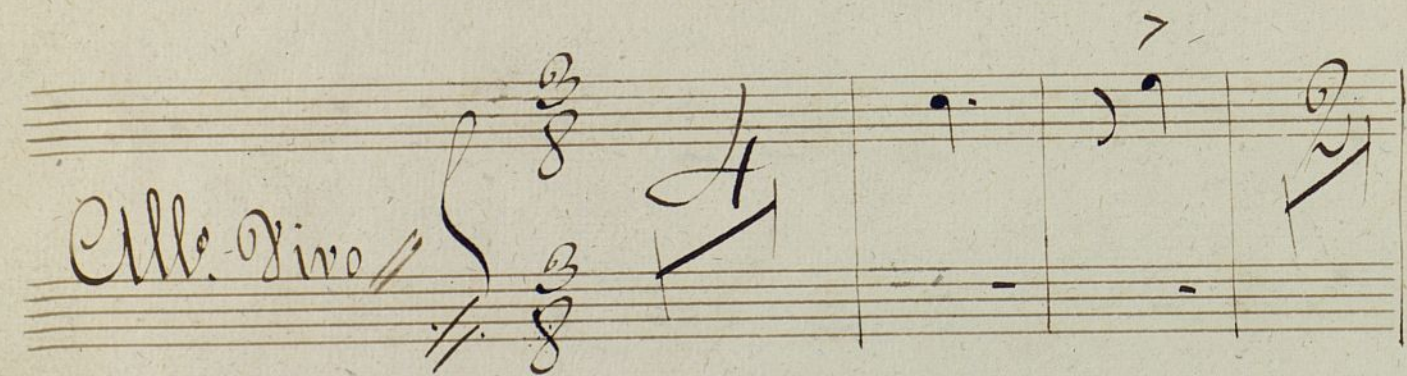
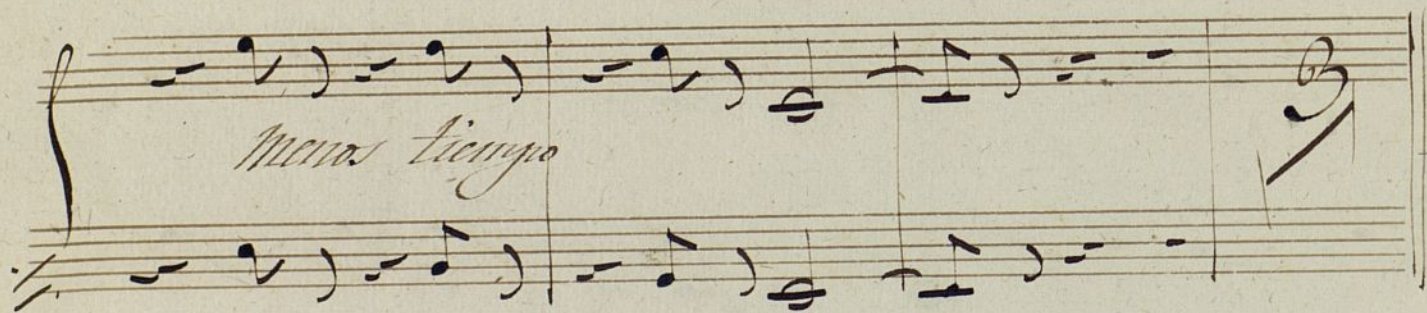
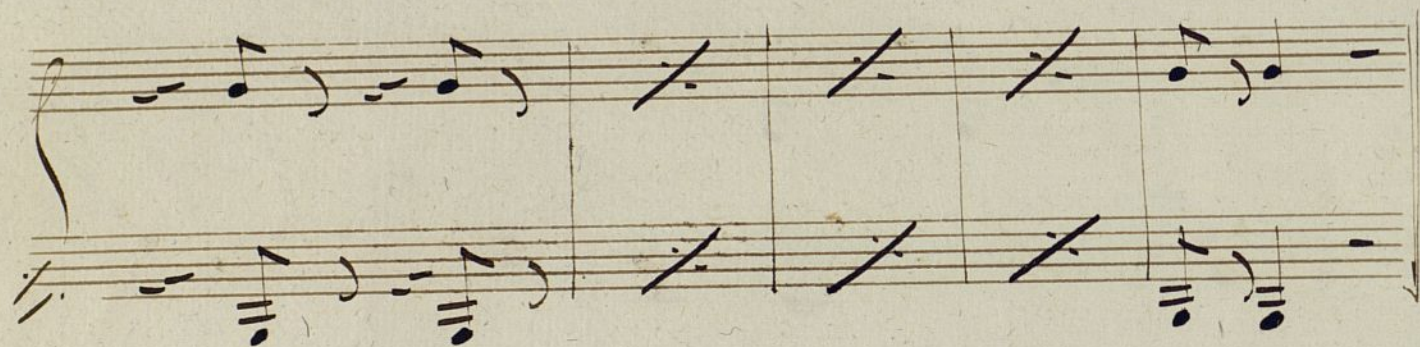
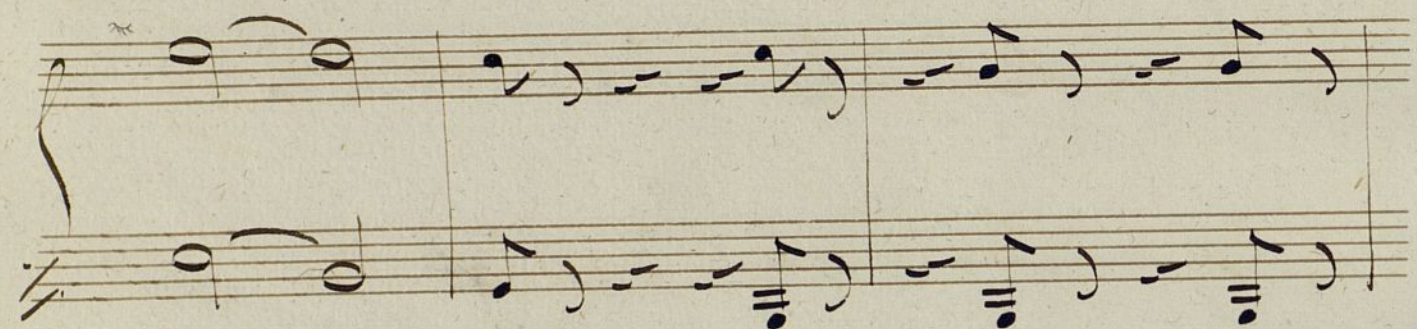

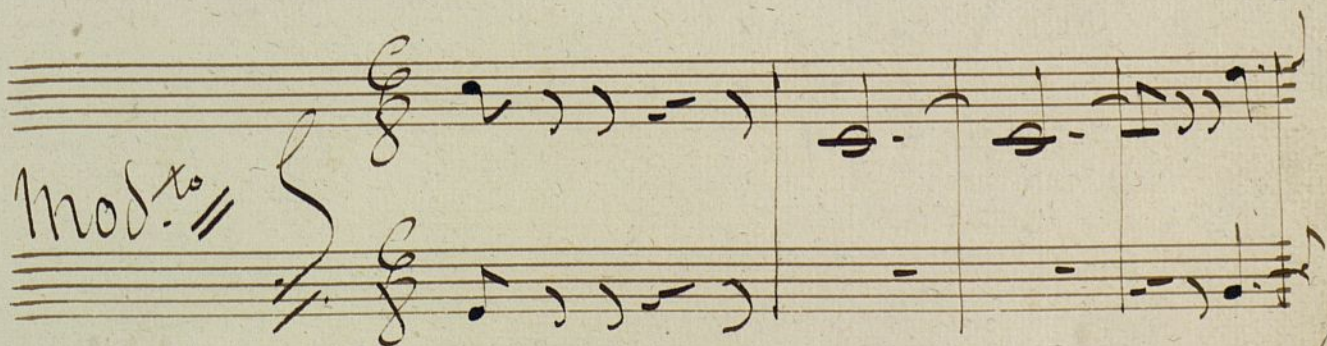
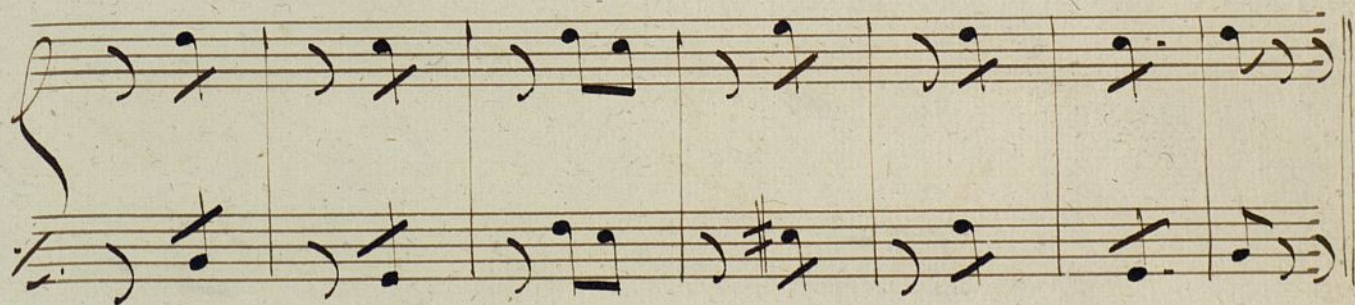
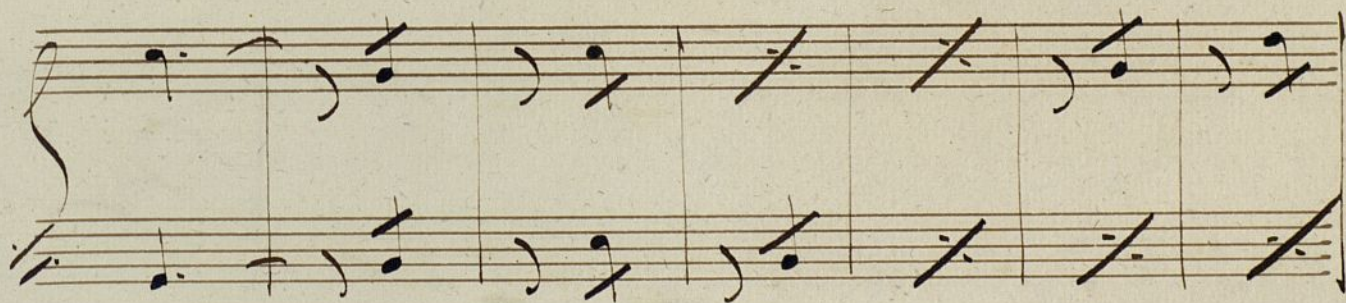
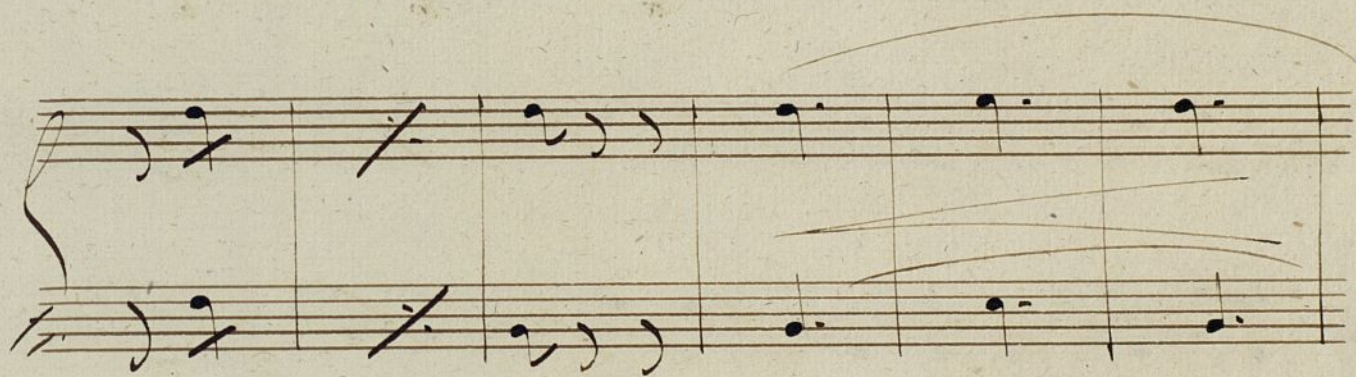

Mod.^{to}

[Signature]

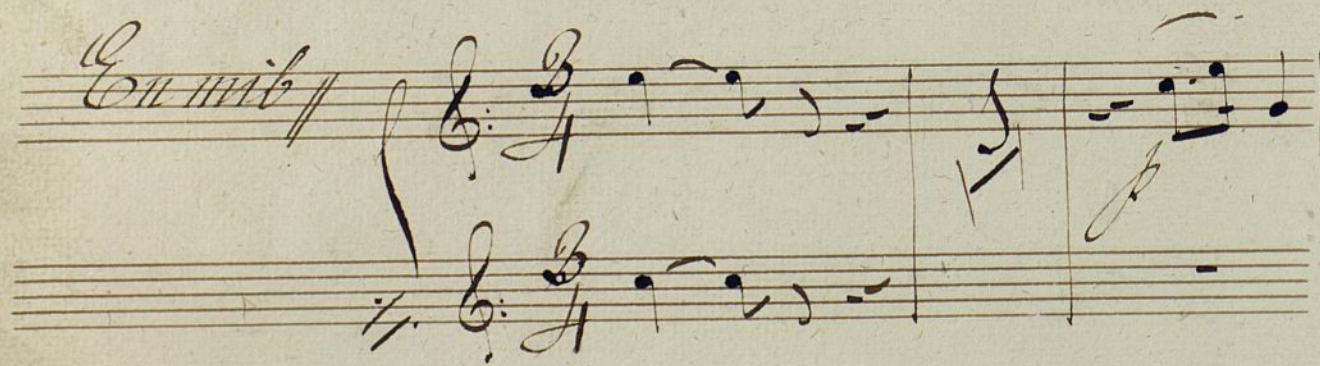
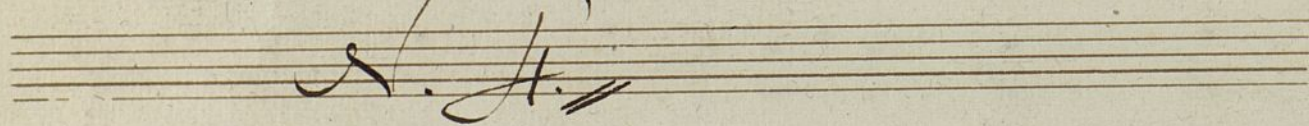
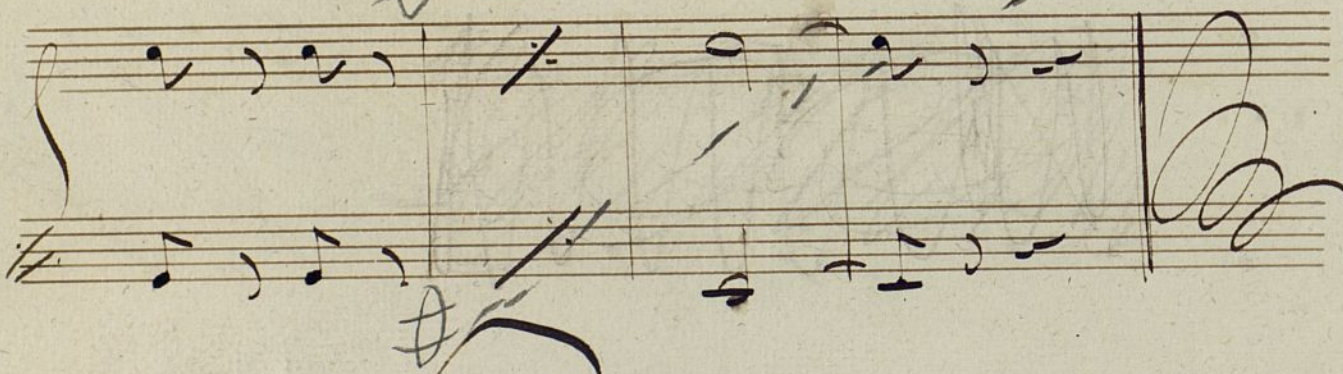
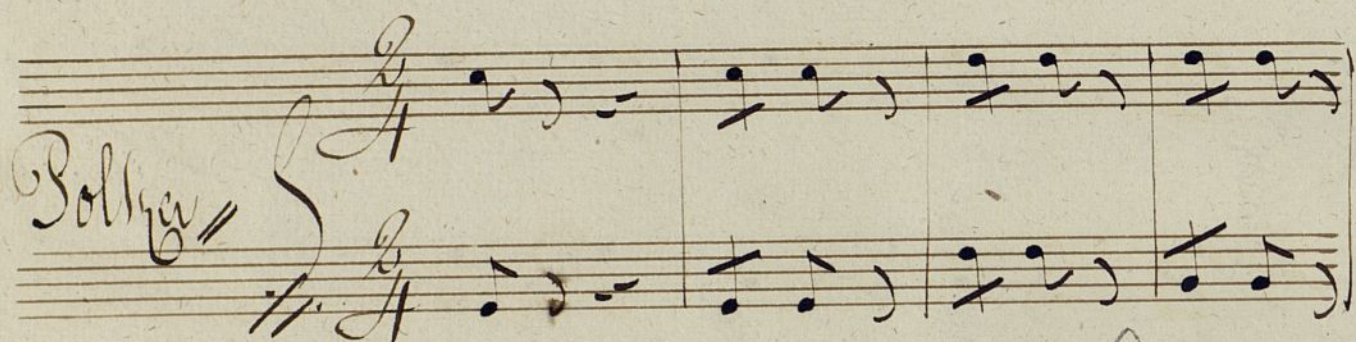

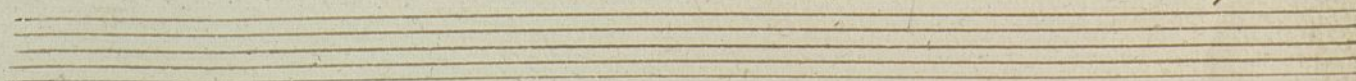
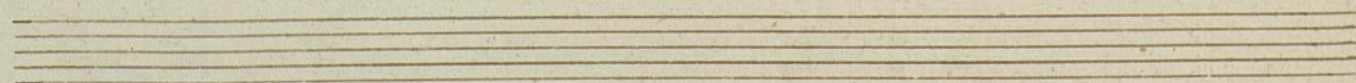
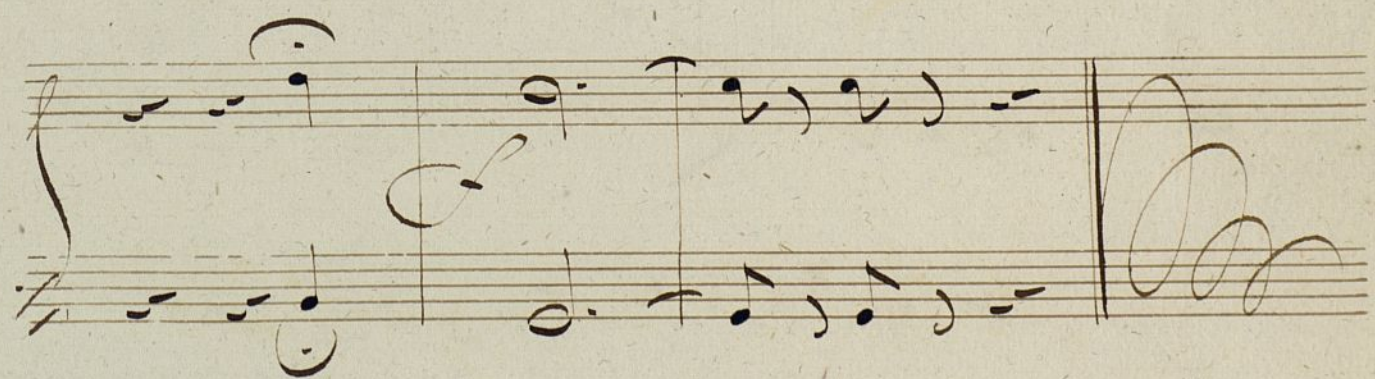
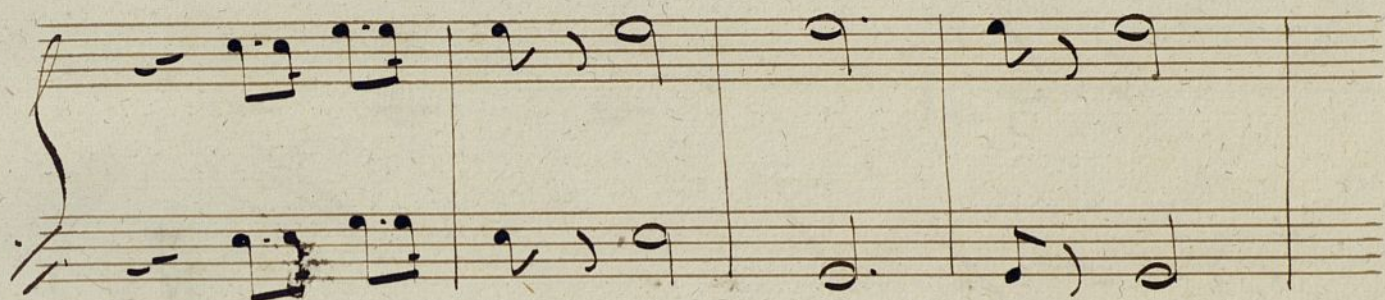
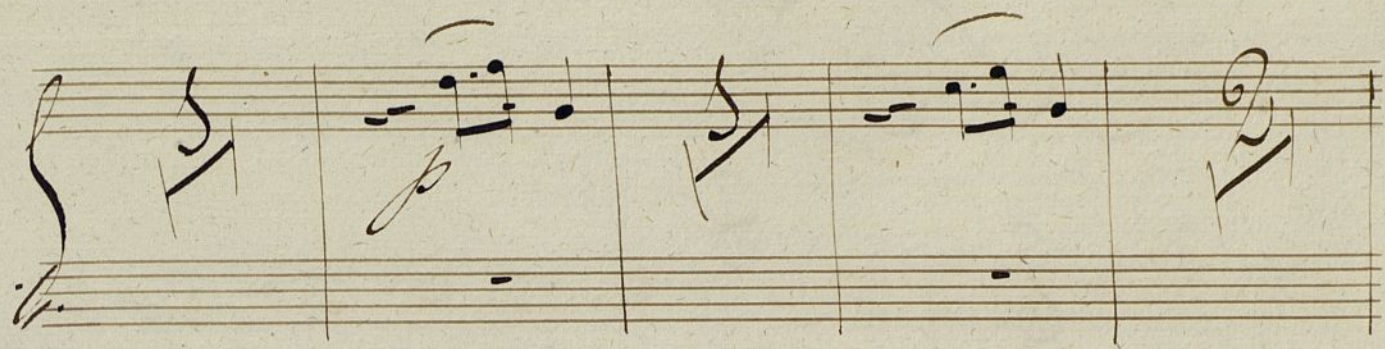

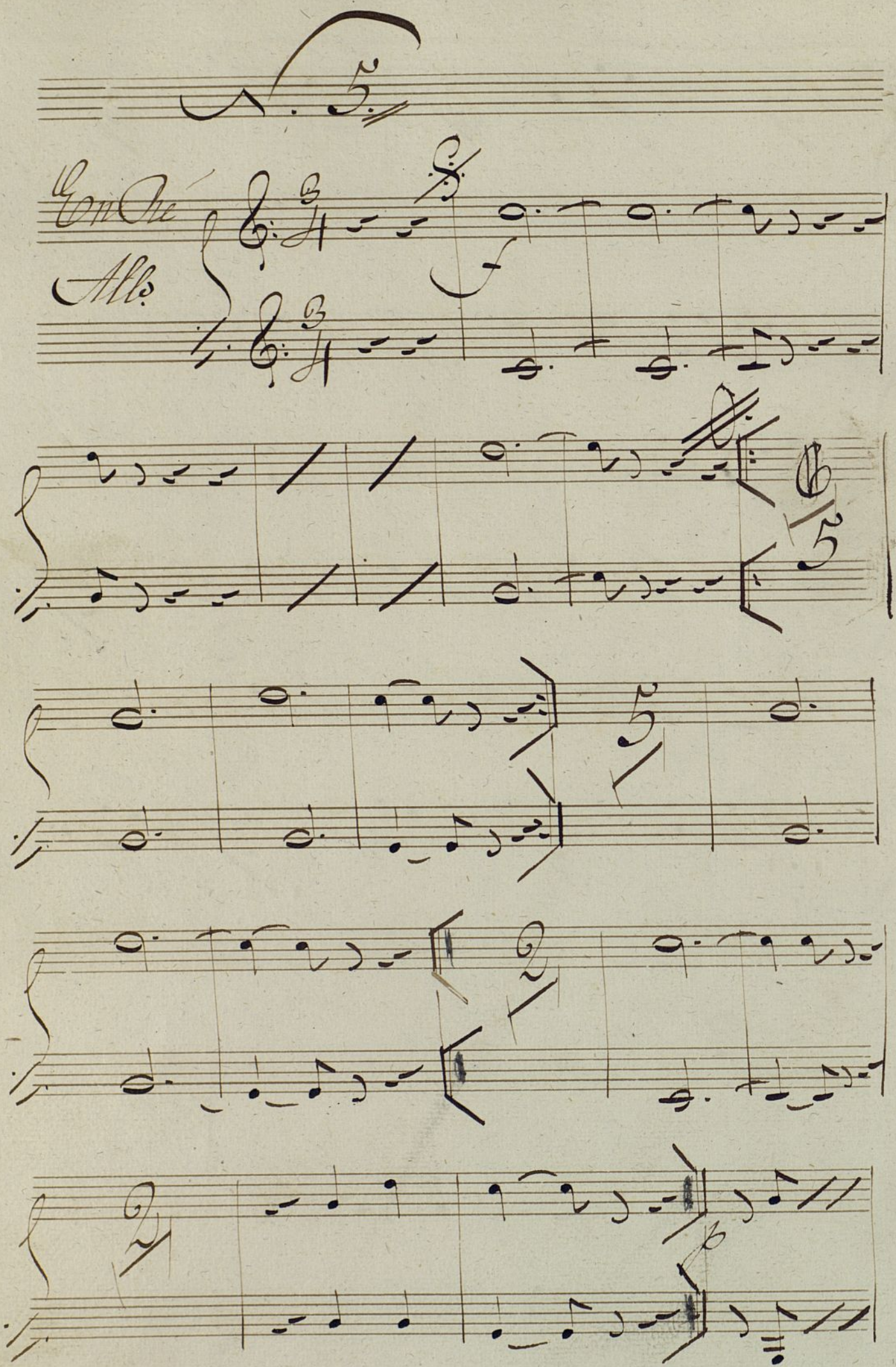

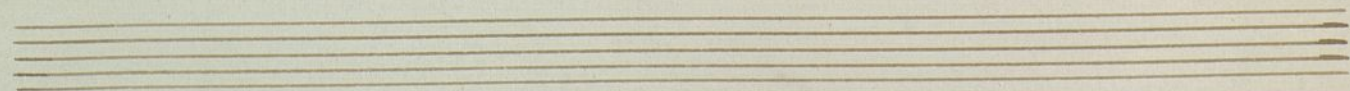
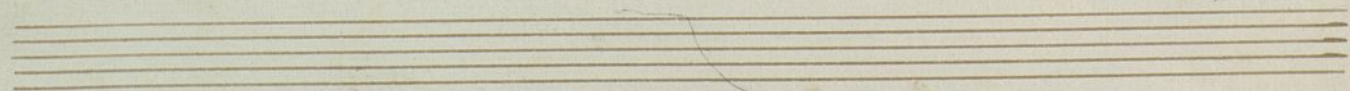
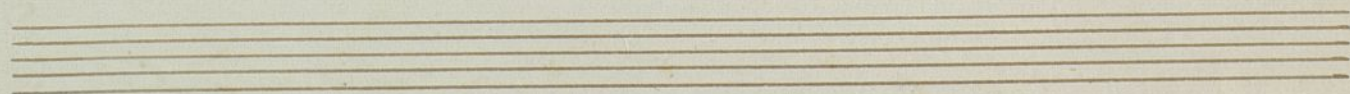
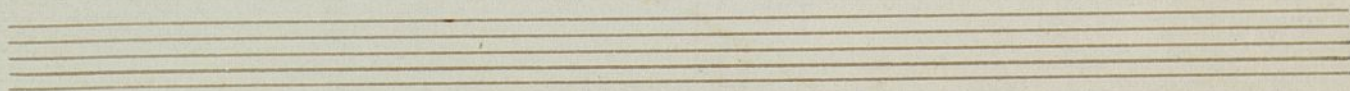
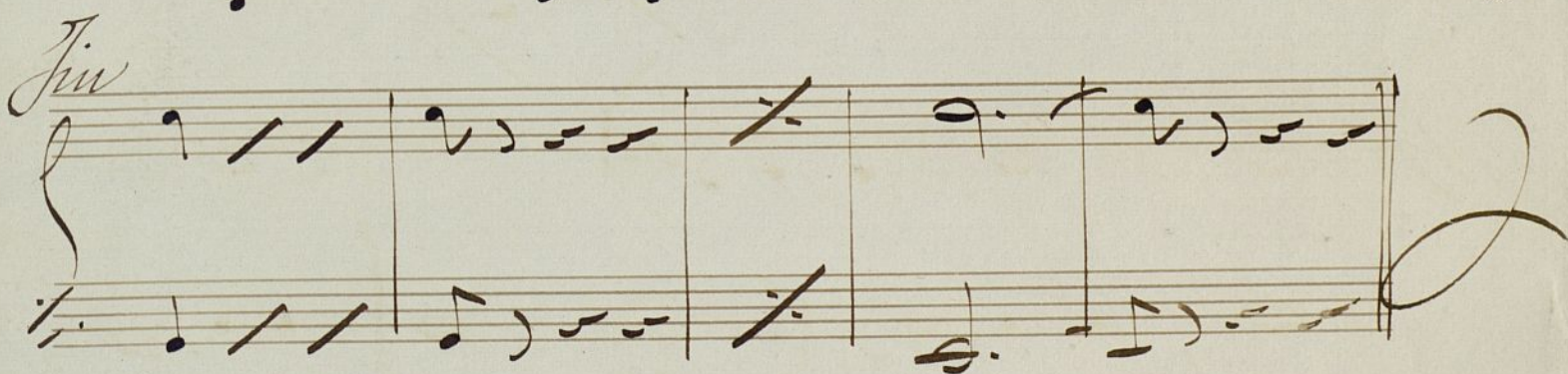
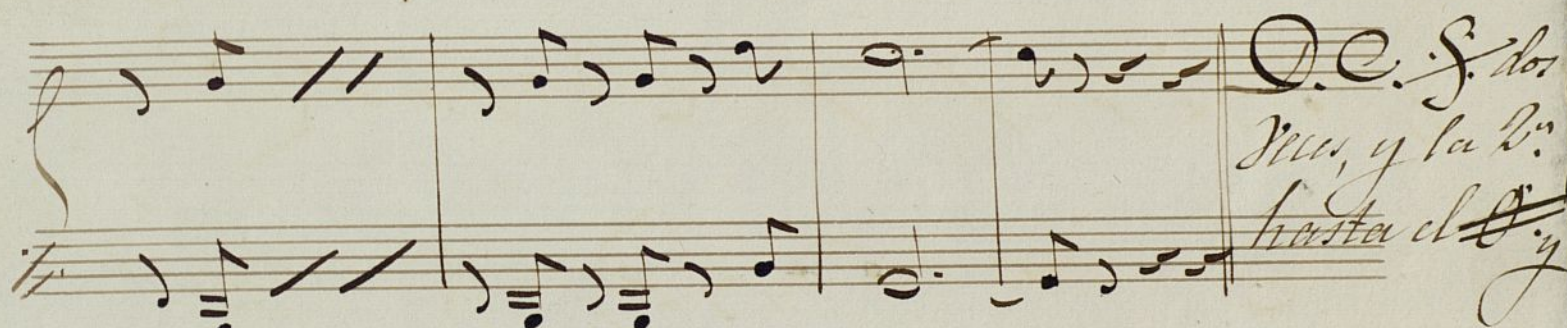
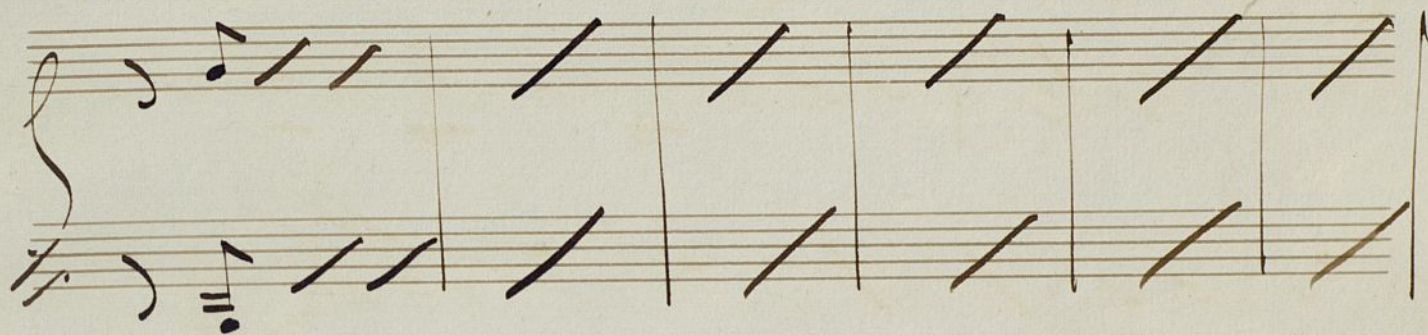

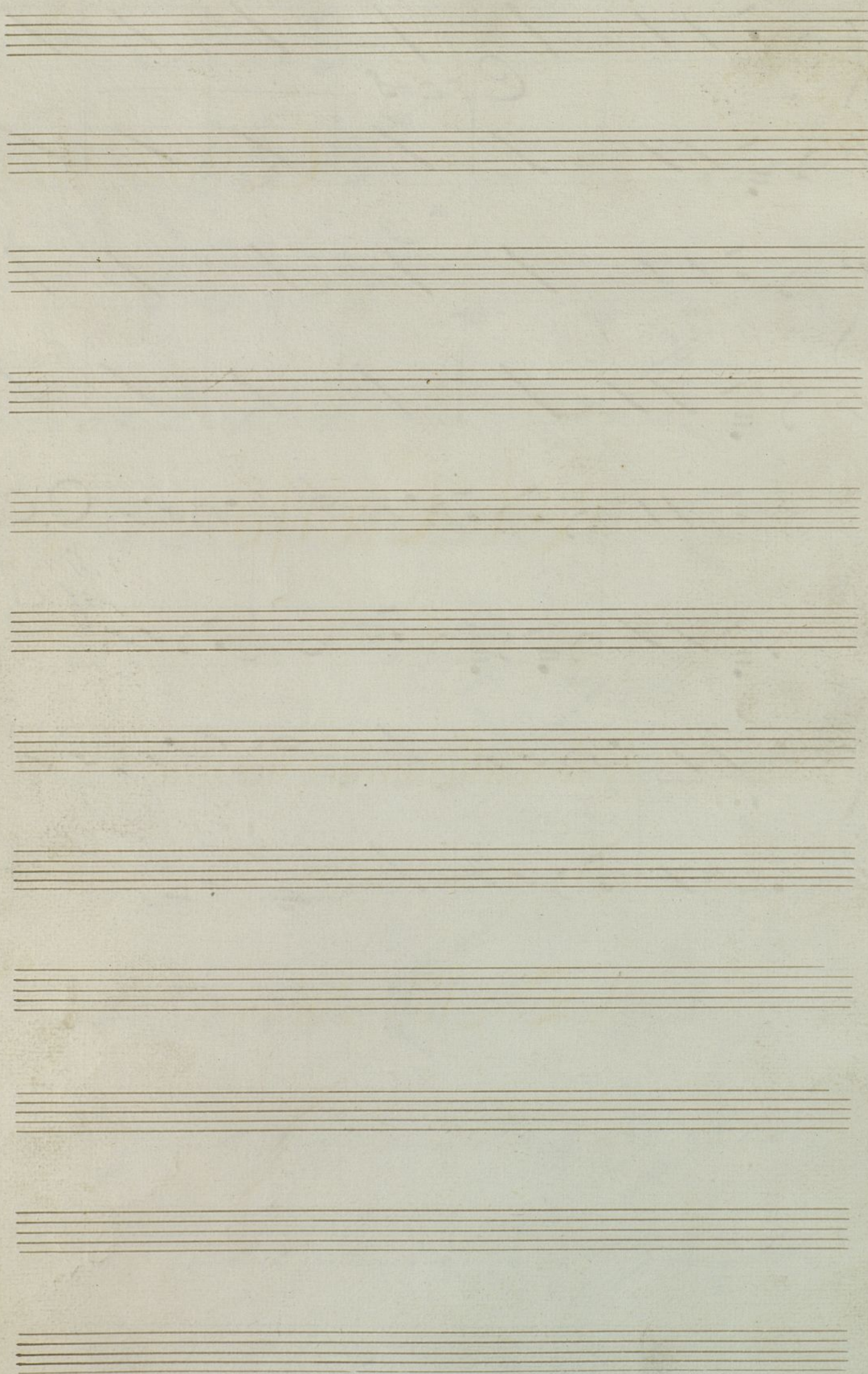

Cornetines.

El Califa

De la Calle mayor, música

de D. M. Tubau.

Prehudio. //

En La.

Tiempo de Bolero. //

Ad.

En La.
Tiempo de Bolero.

32

32

32

Allo.

Ad.

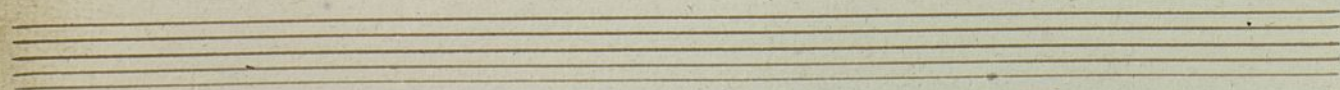
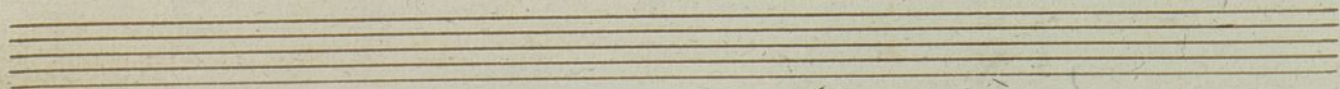
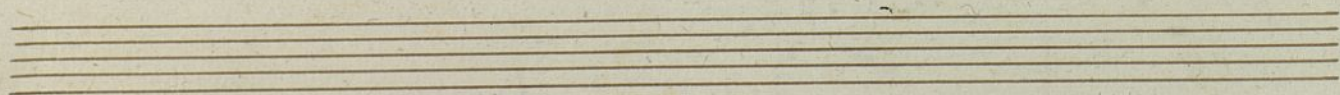
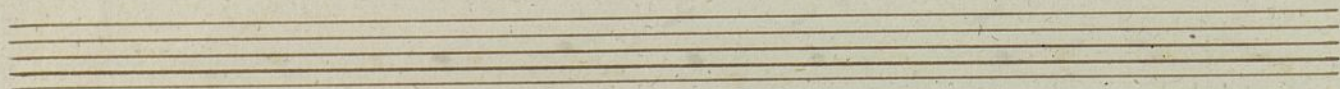
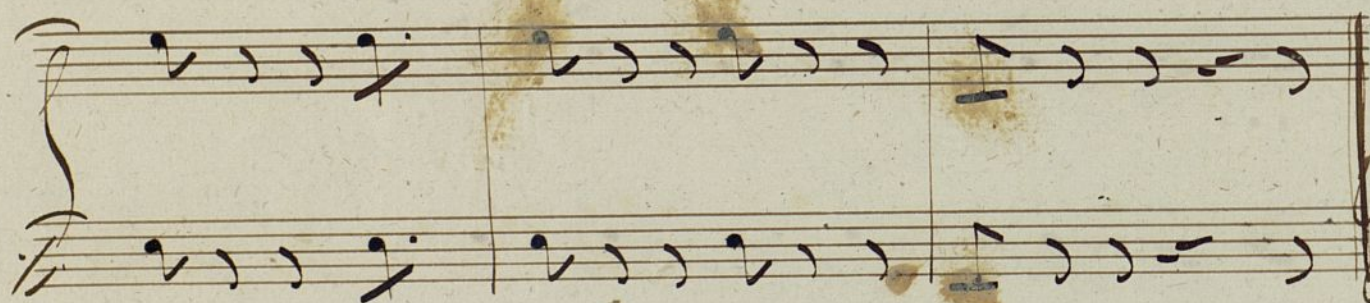
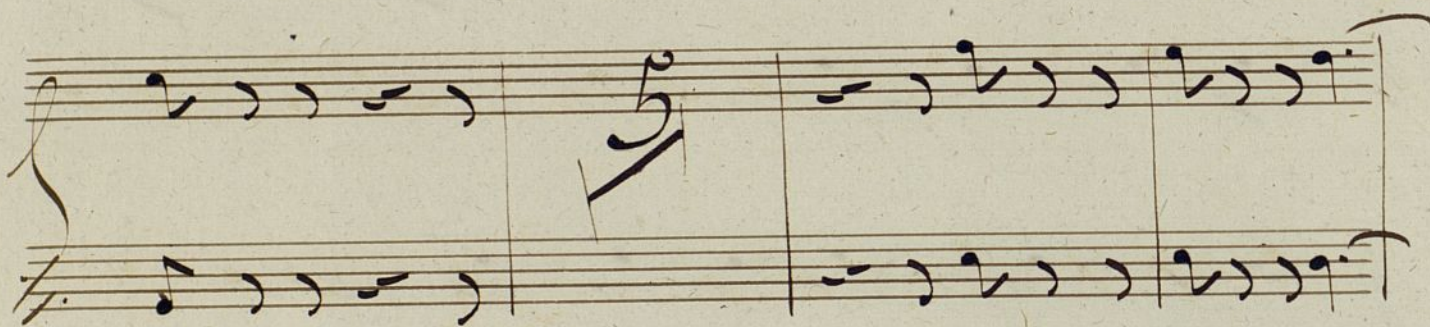
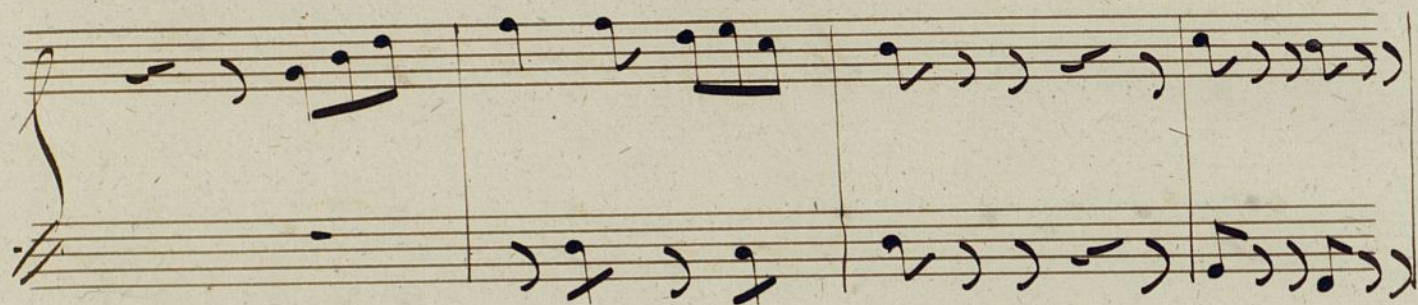
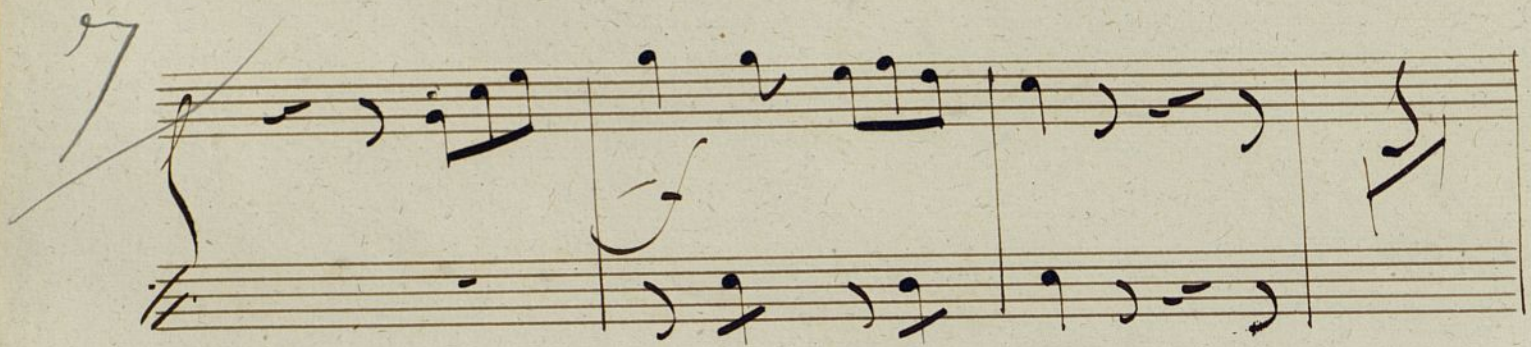

Punto bajo

Animato.

3

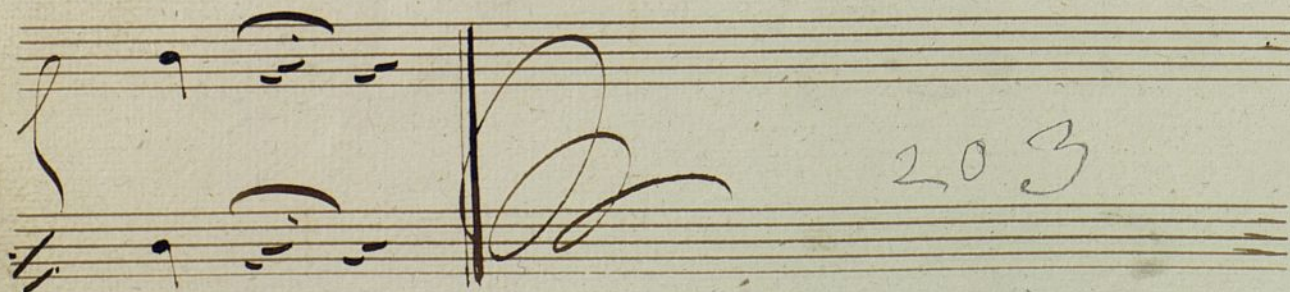
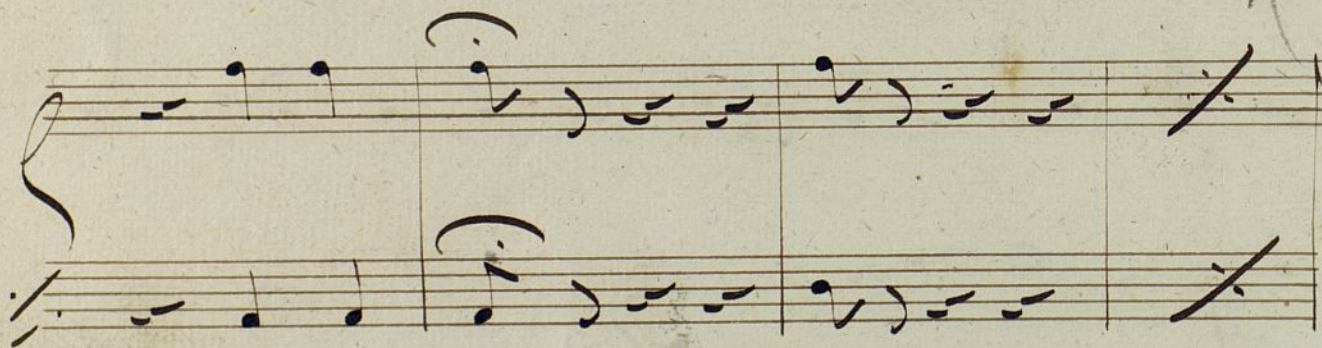
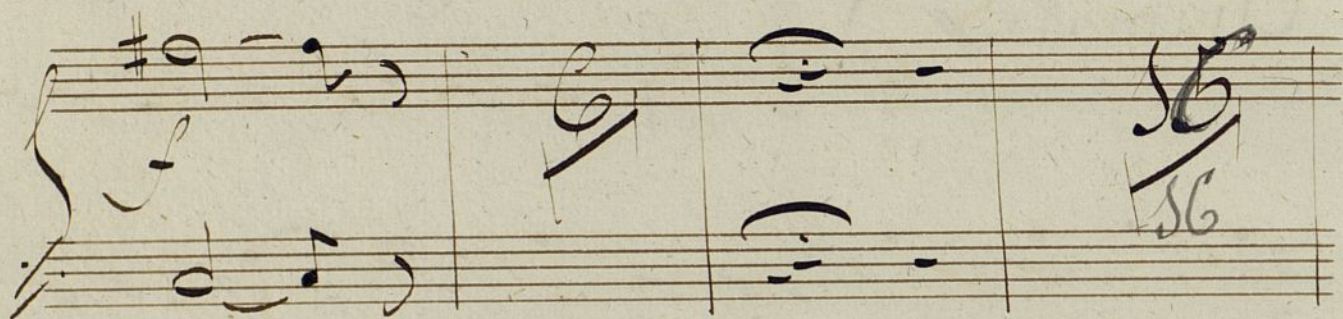
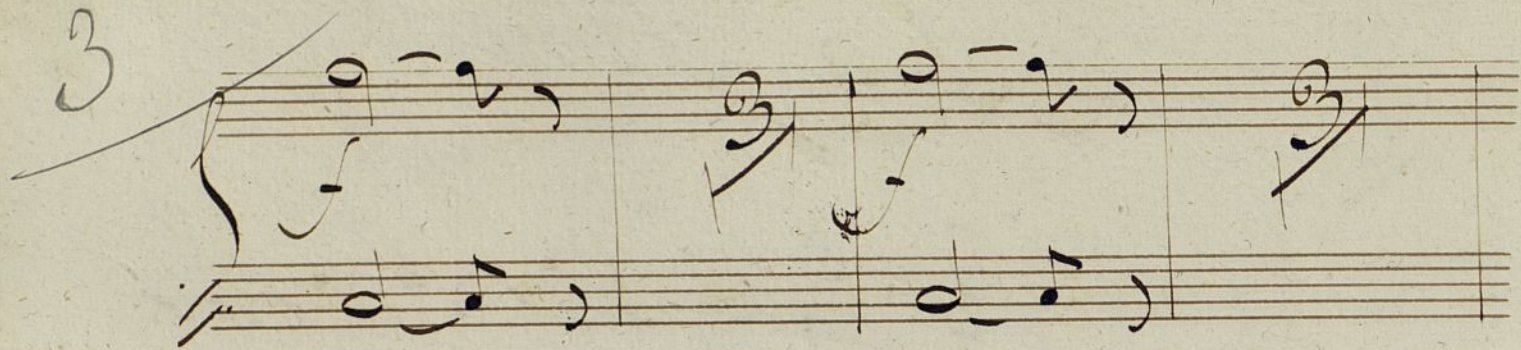

203

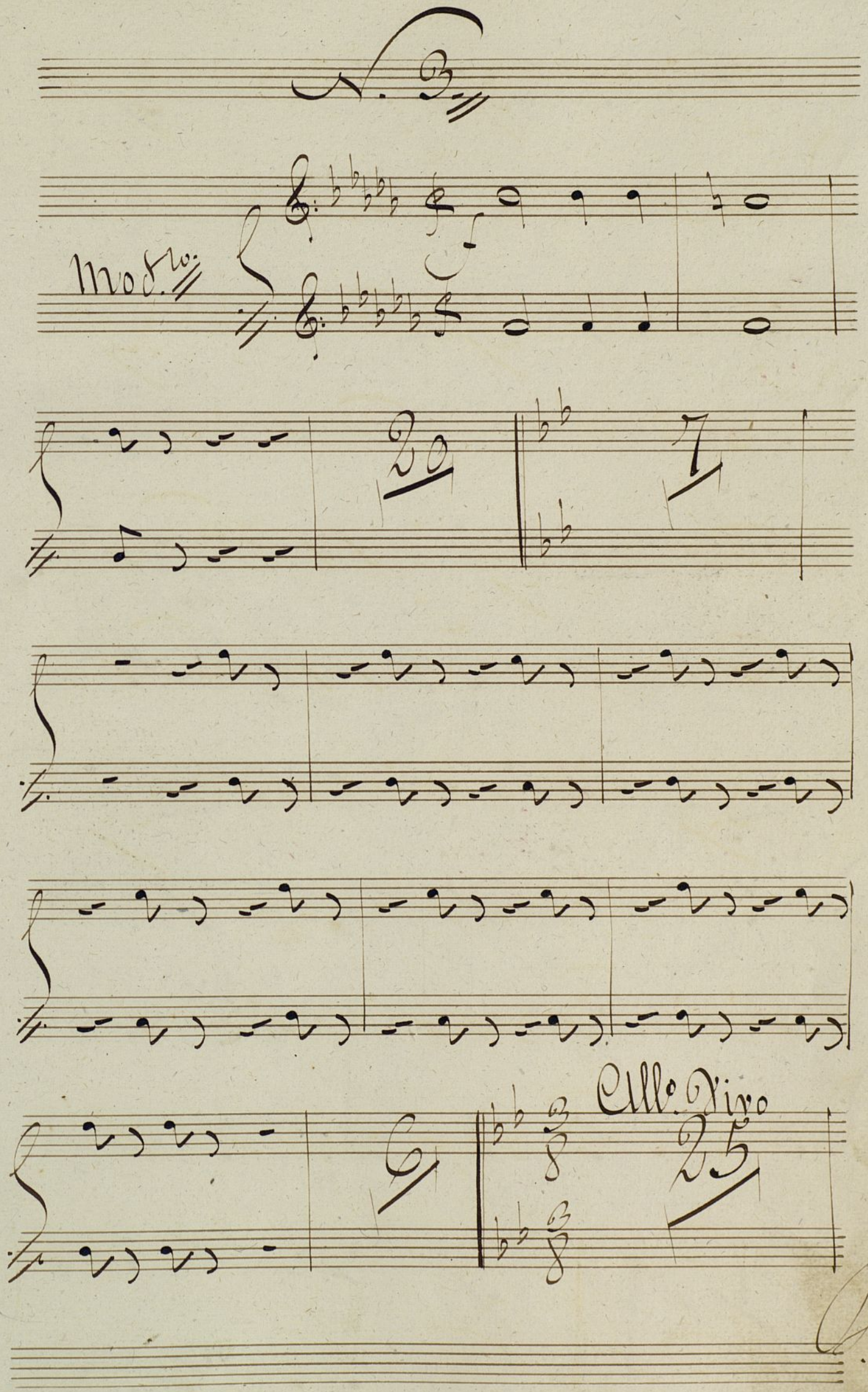

25

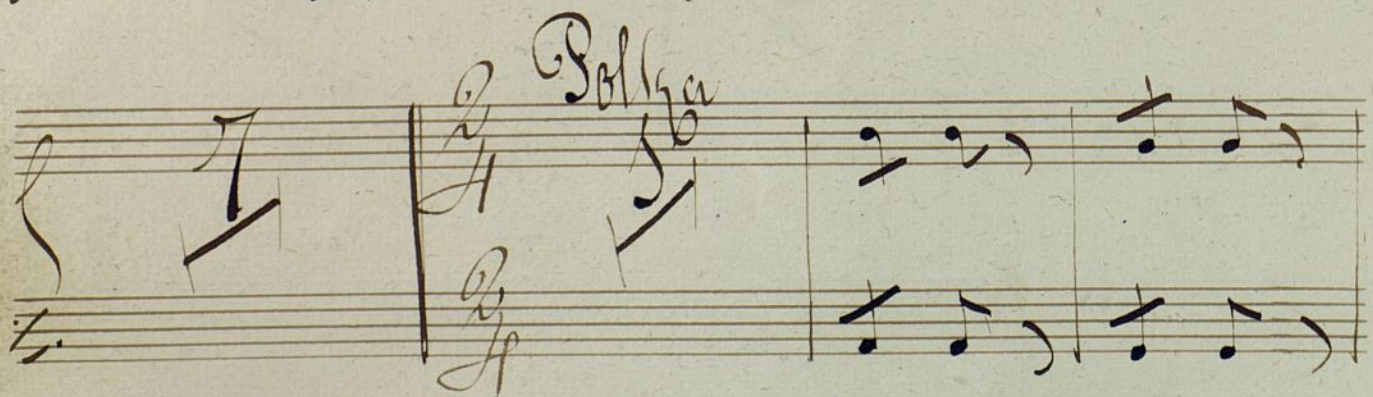
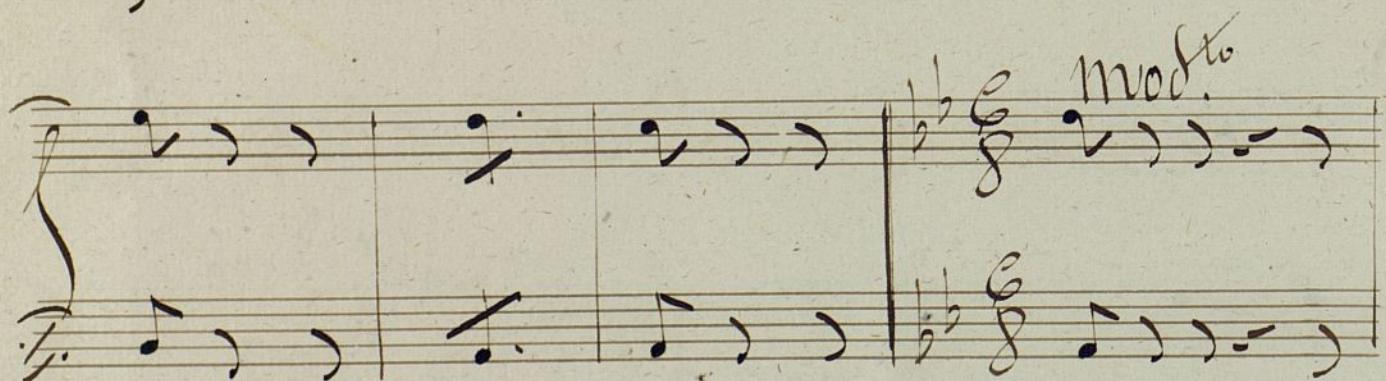
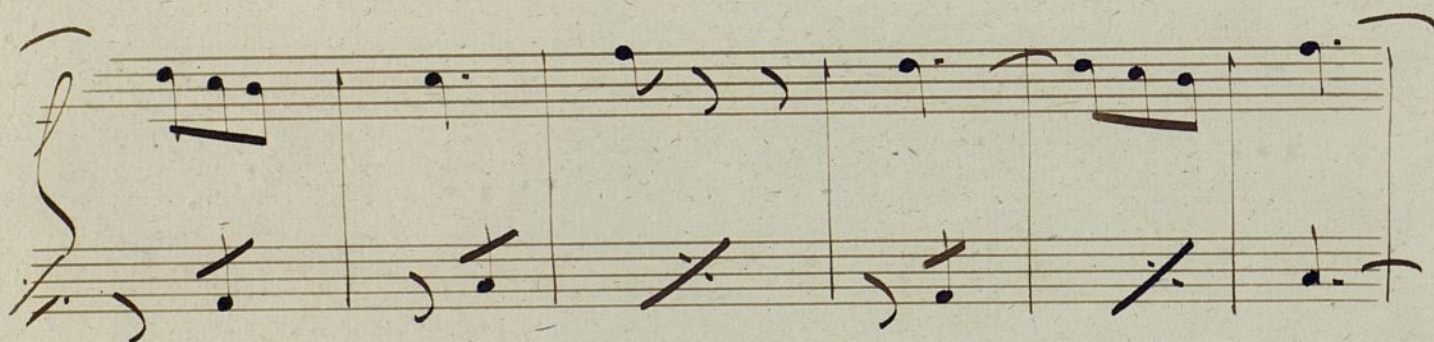
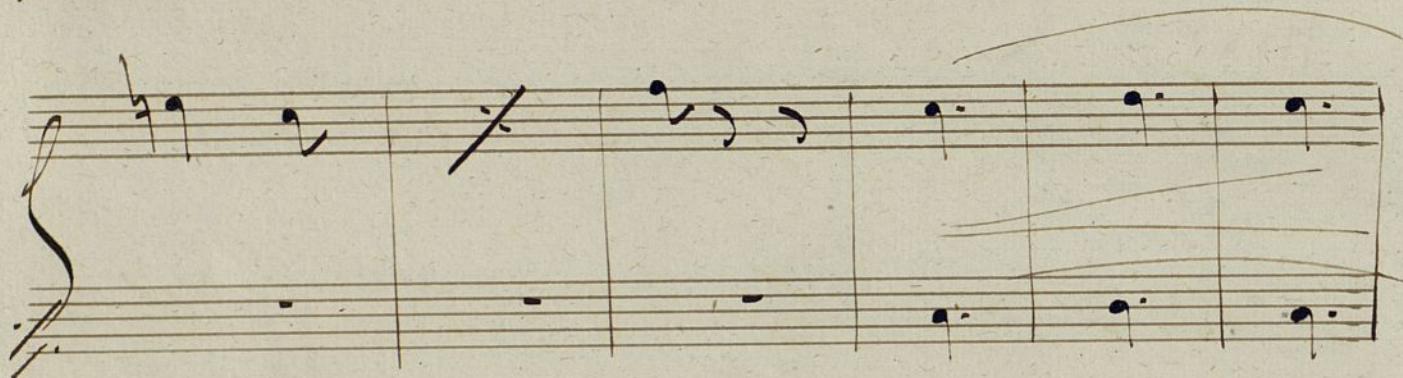

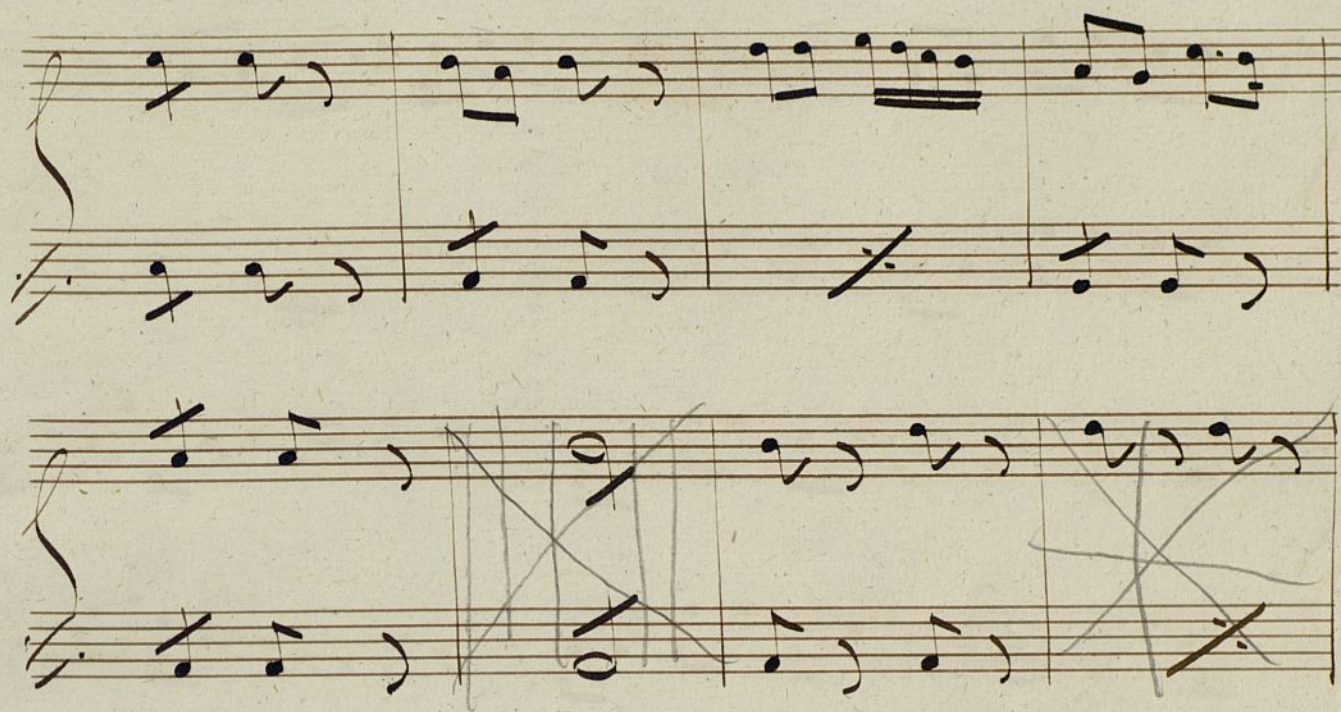

De

P. Beriva

8

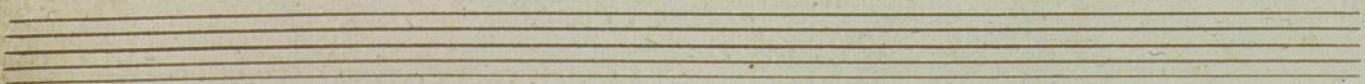
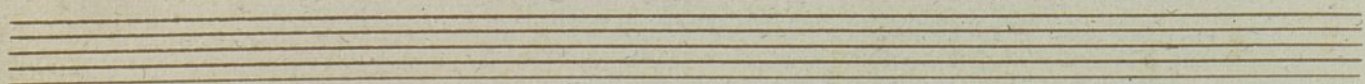
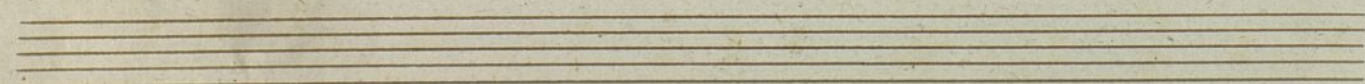
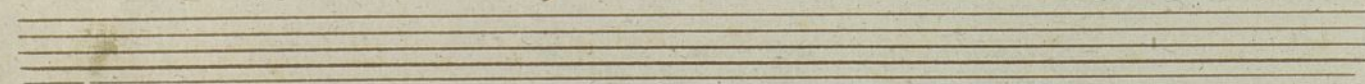
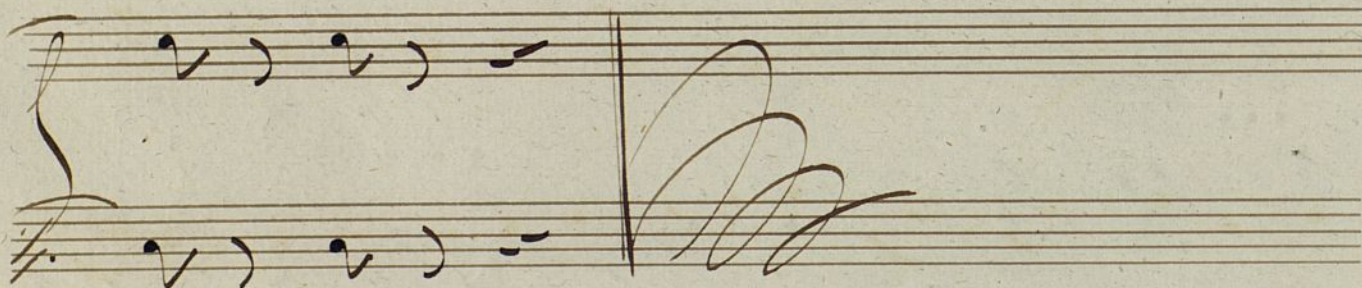
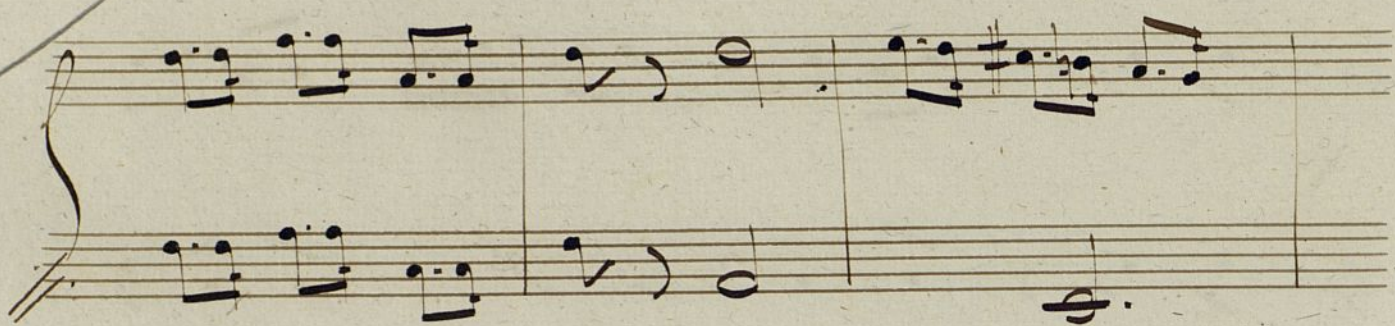

N. 5

En La.

All.

Cres.

Fin

D. C. *Silencio y la 2.^a hasta el fin*

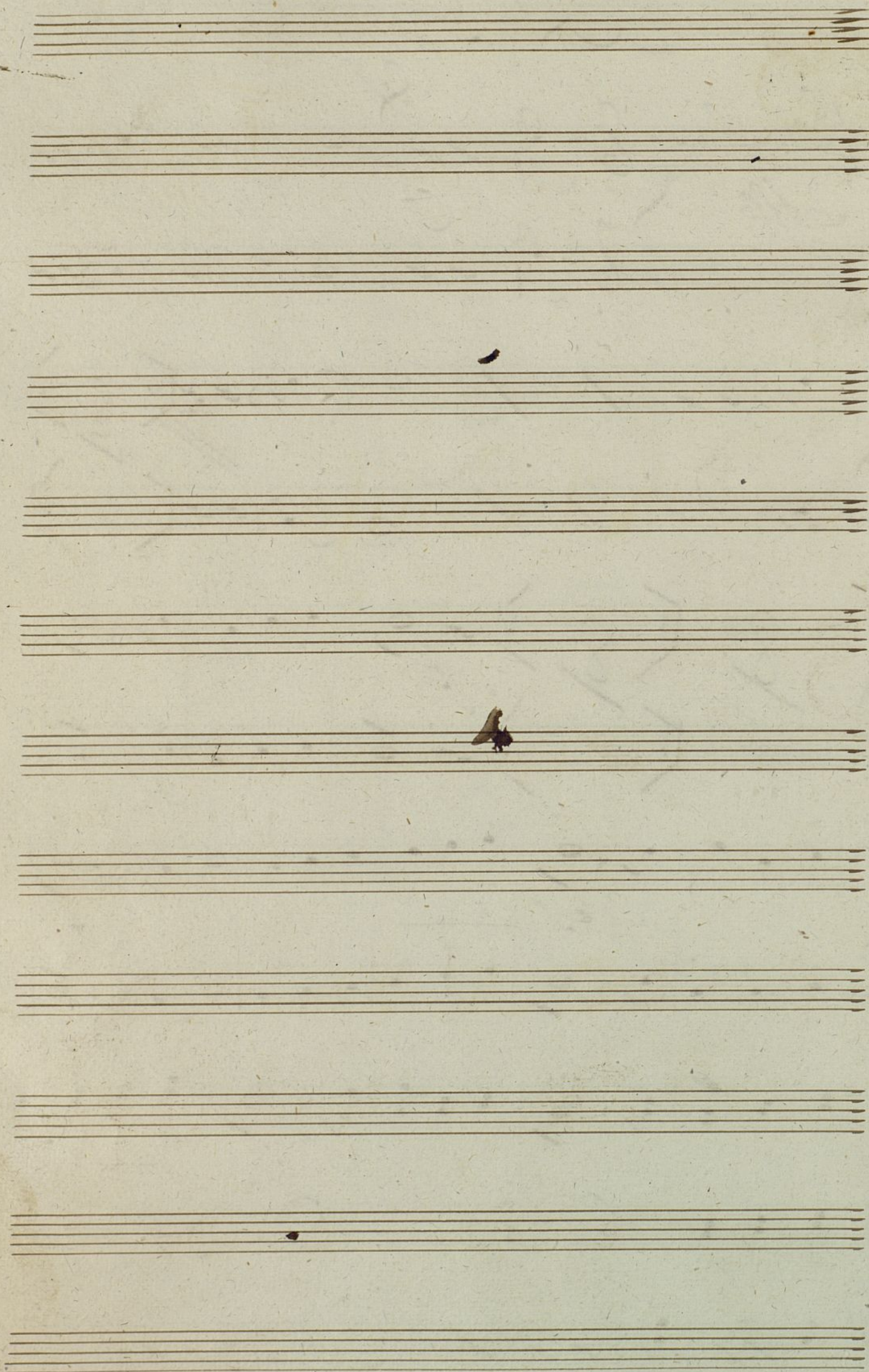

Fagot MUJ 72-3

Fagot.

El Califa

de la Calle mayor, música

de D. M. Tubau.

Preludio. //

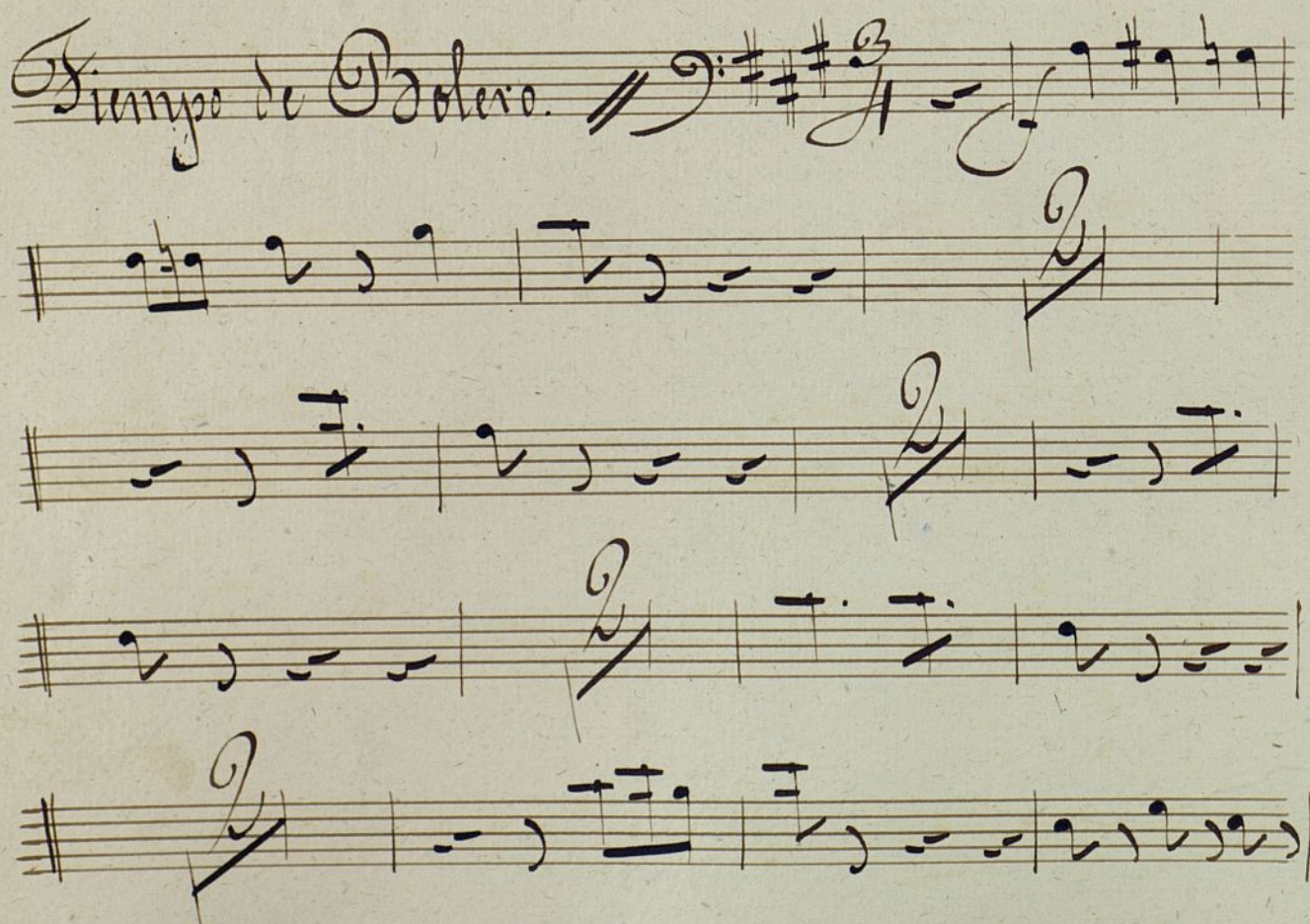
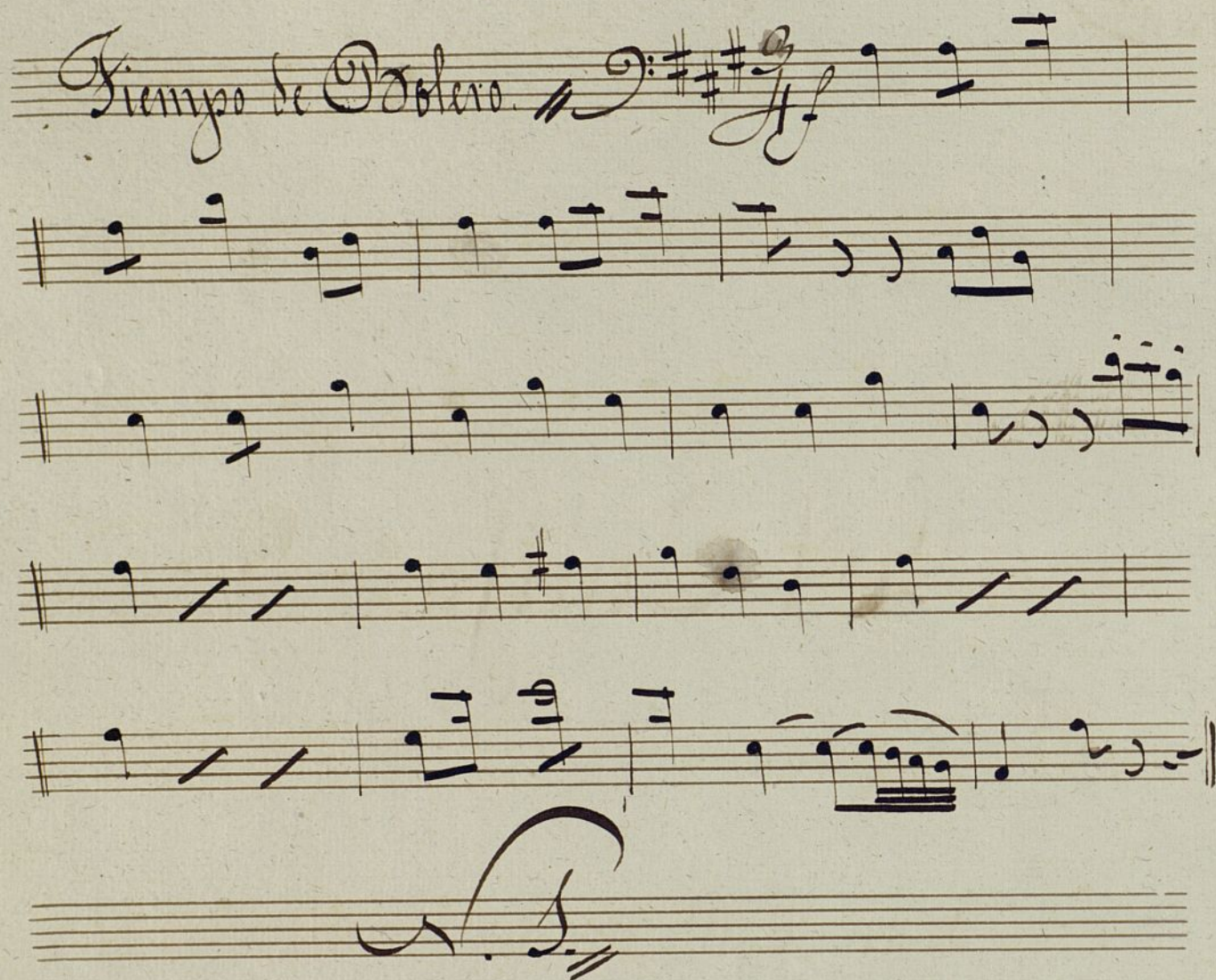

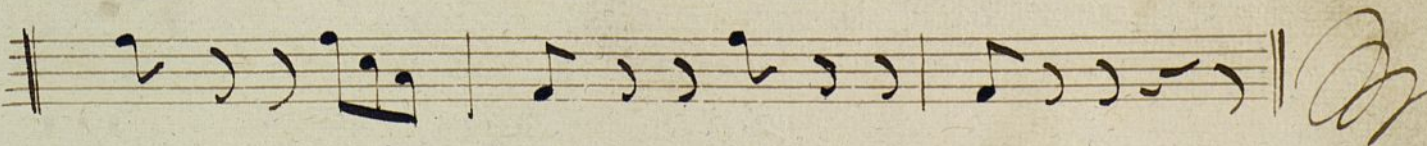
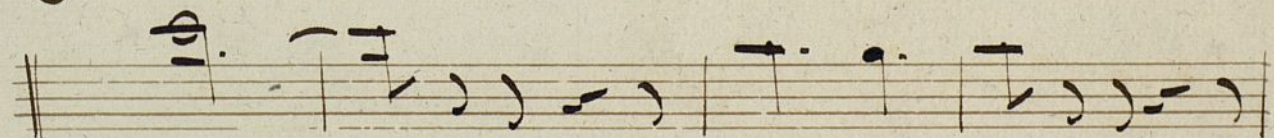
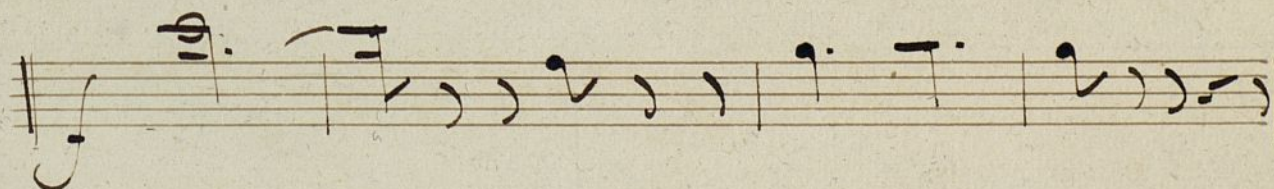
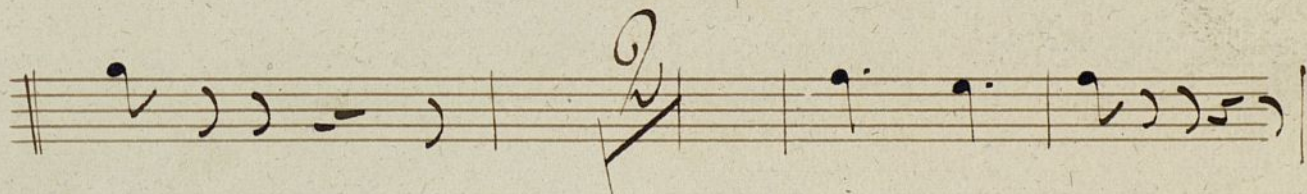
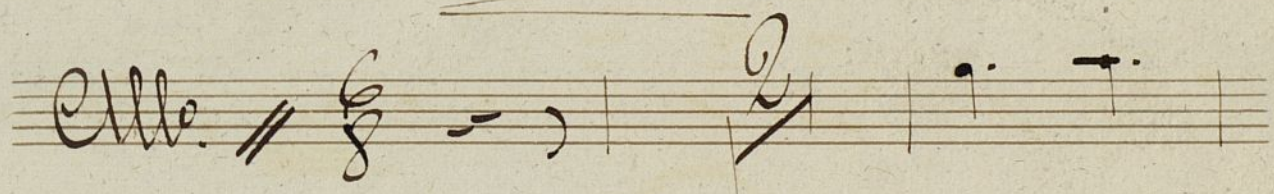
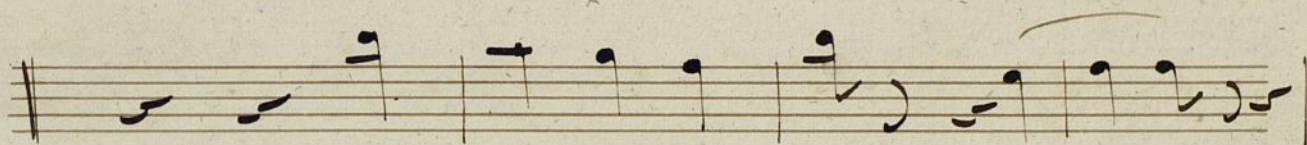
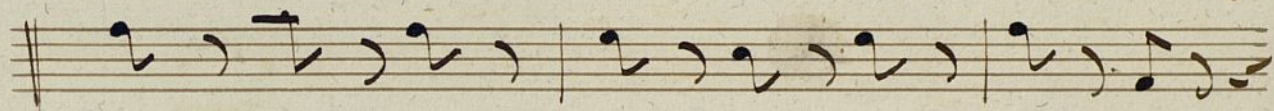
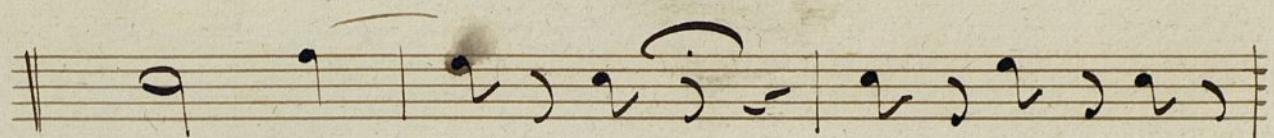
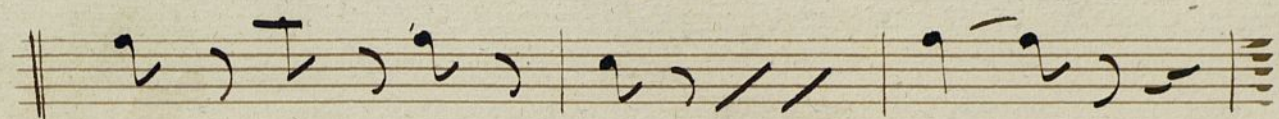

Punto bajo

Chimarro. // $\text{F}^{\#}$ $\frac{3}{4}$

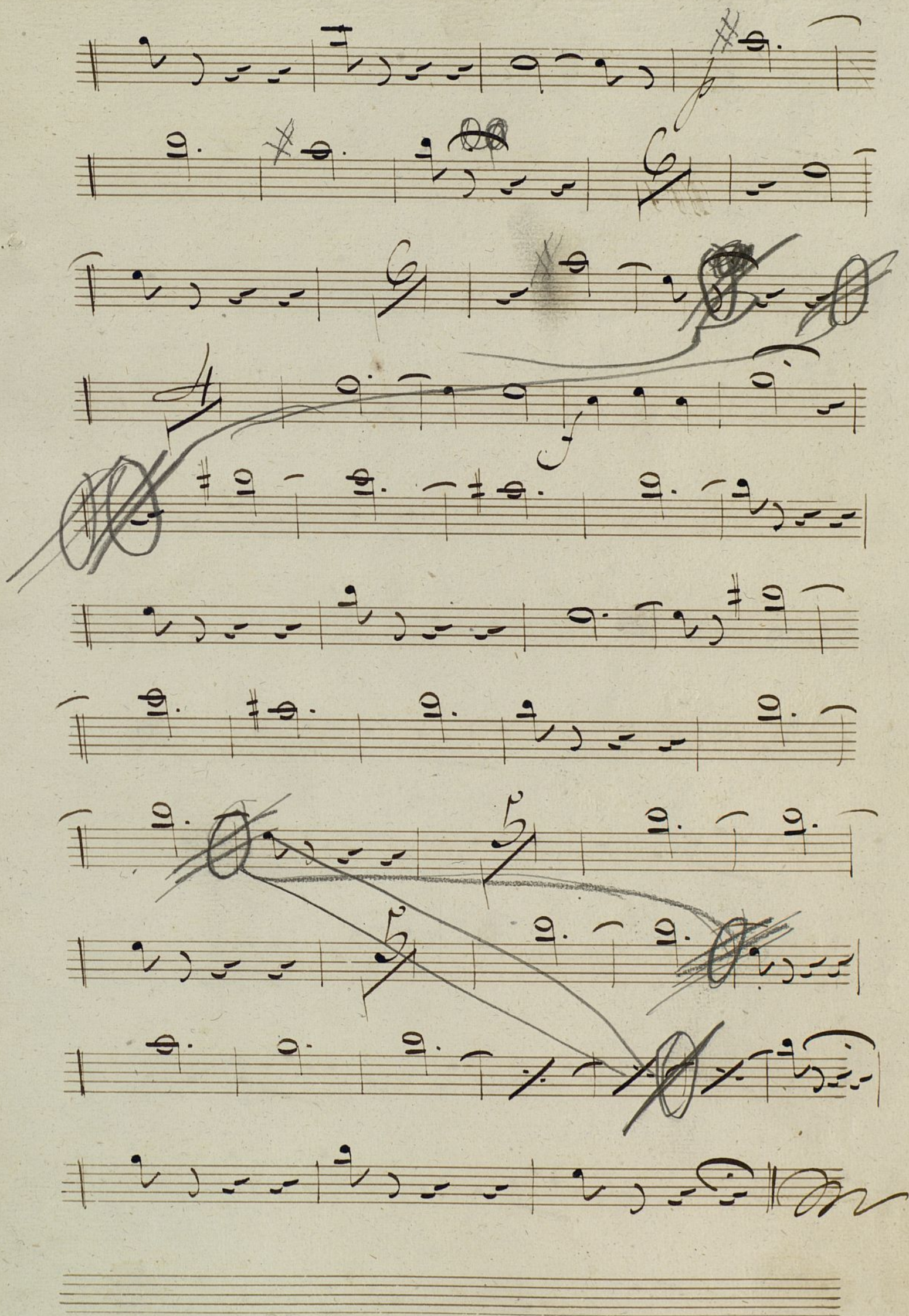

N. 3.

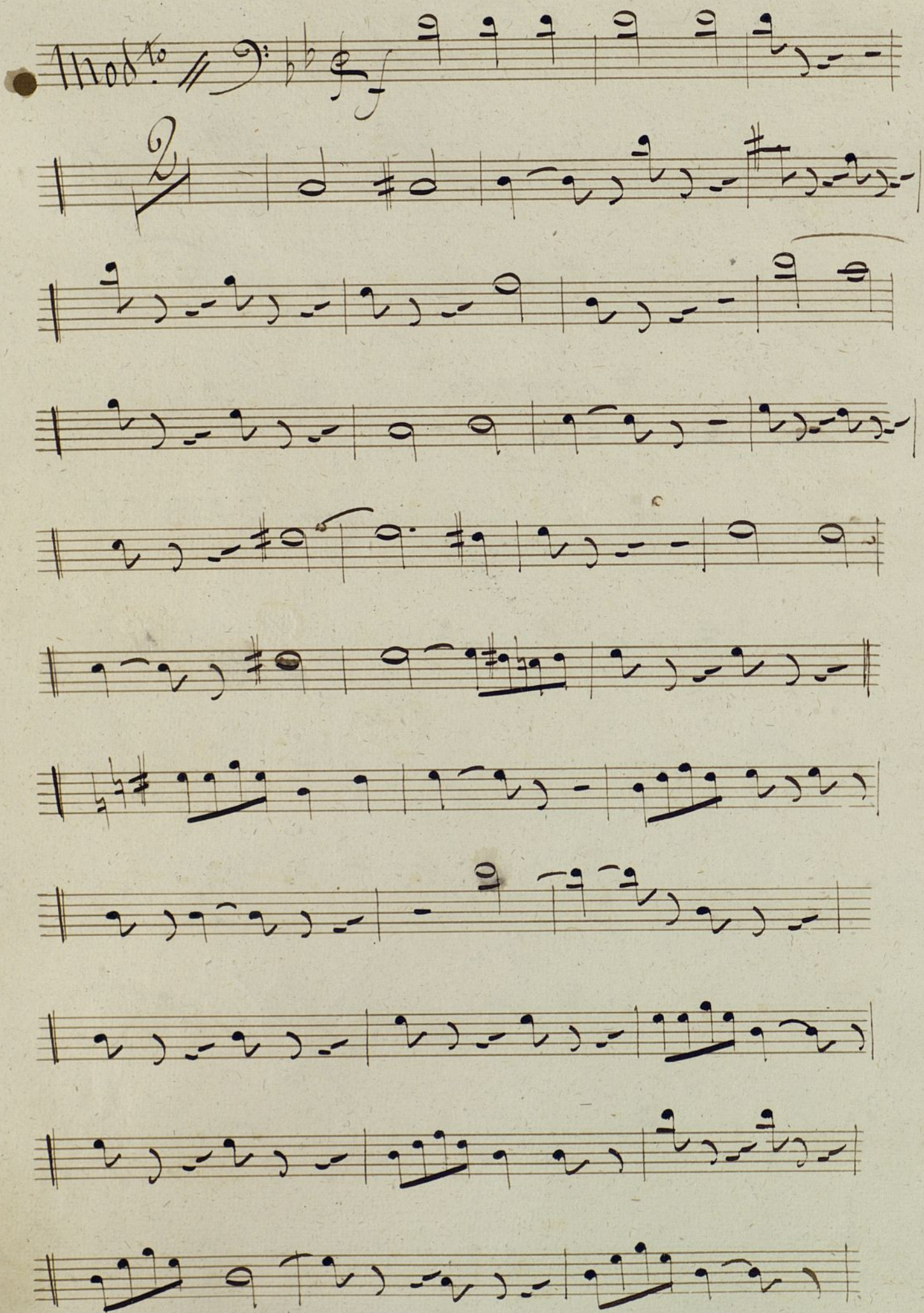

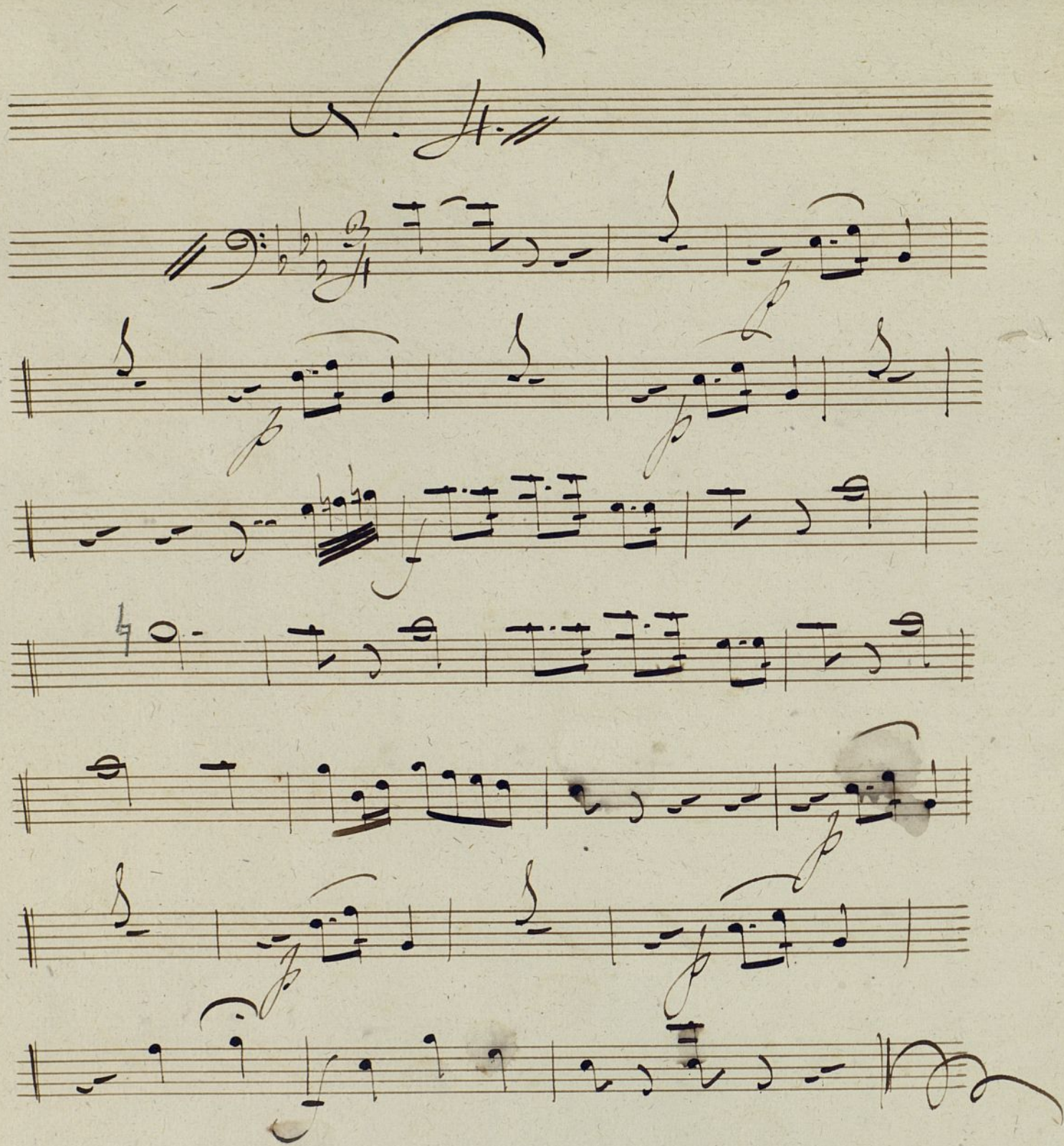

Fin *Q. E. S. de las 12 y la 1. de la*
hasta el 1. y

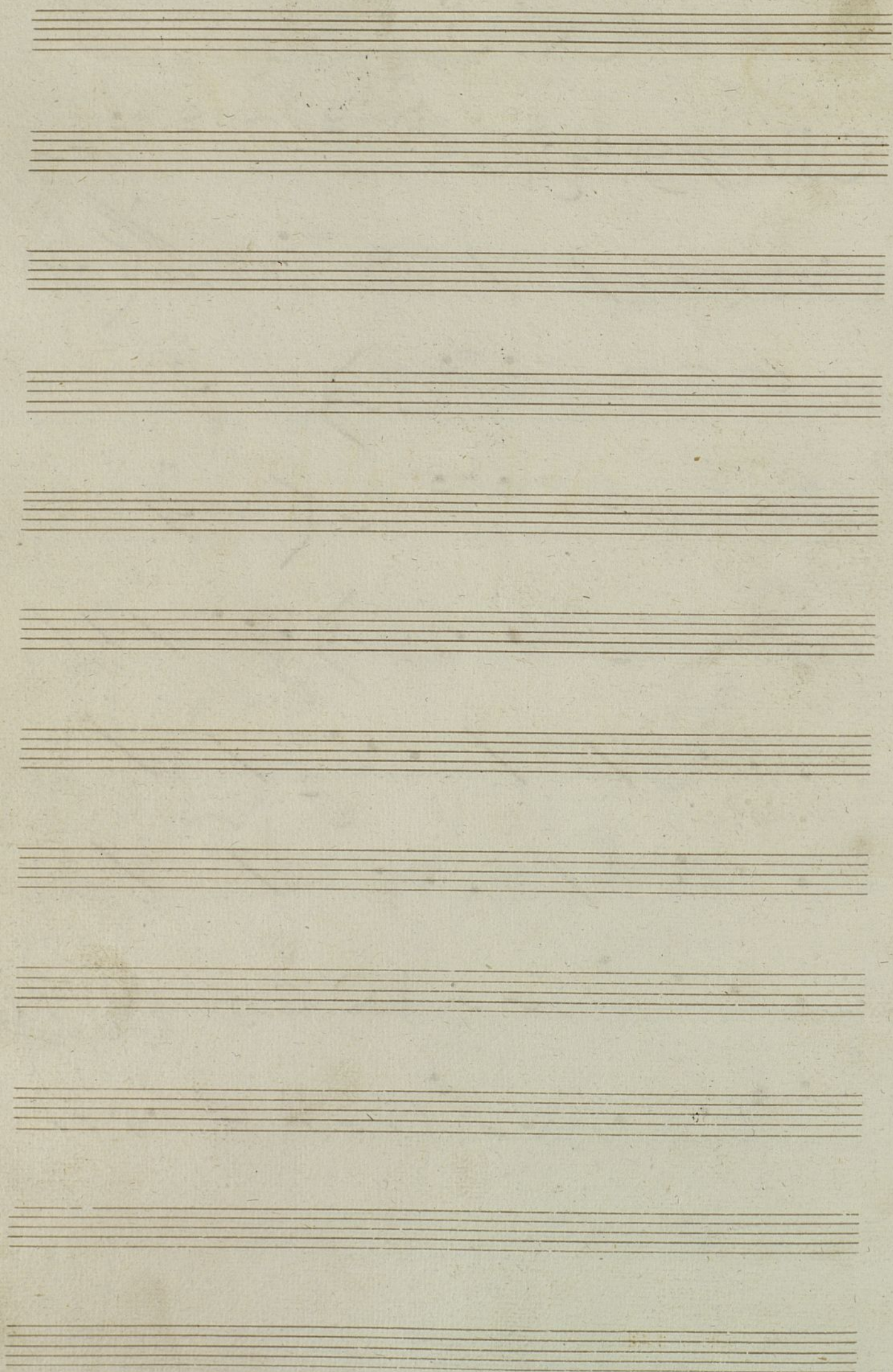

Figle

Mus 72-3

Figle.

El Califa

de la Calle mayor, música

de D. M. Fubani.

Preludio. //

Expo. de Bolero. //

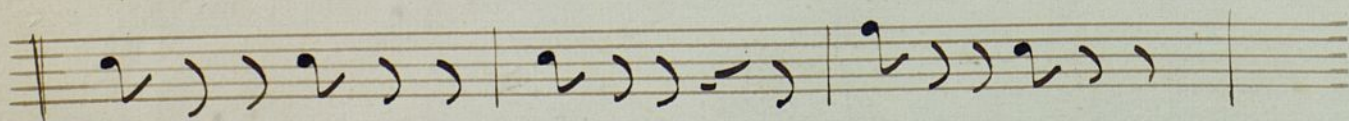
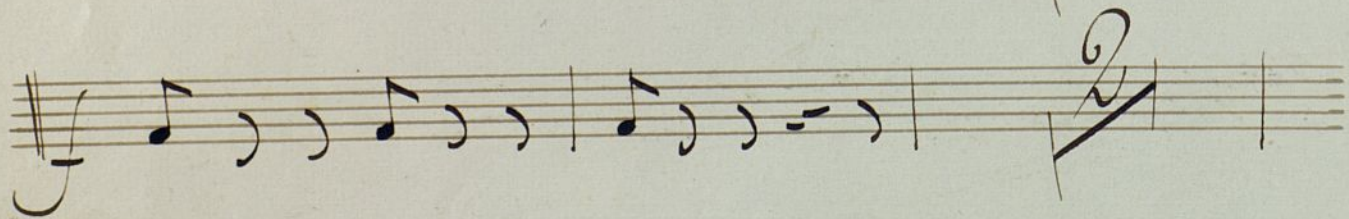
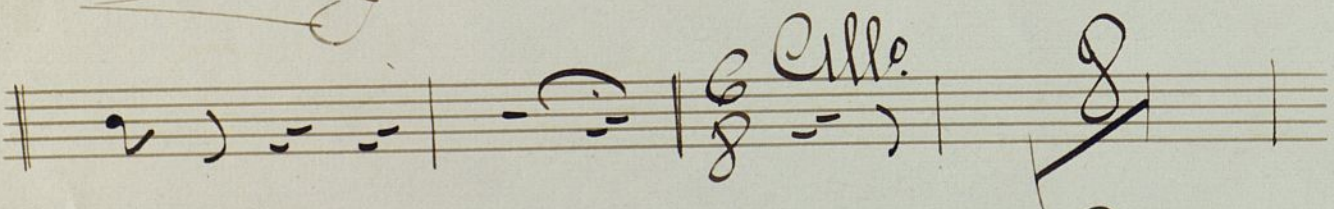
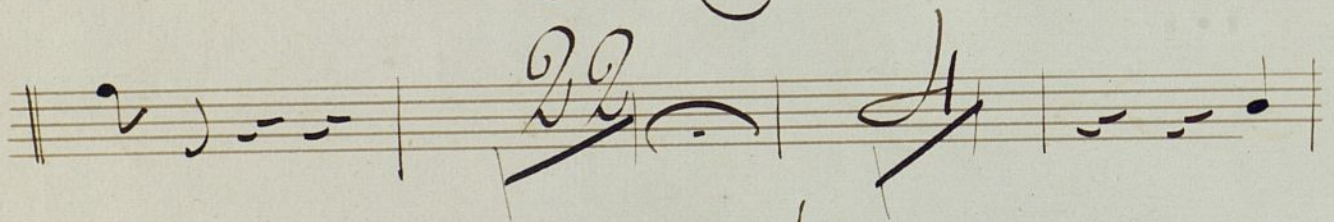
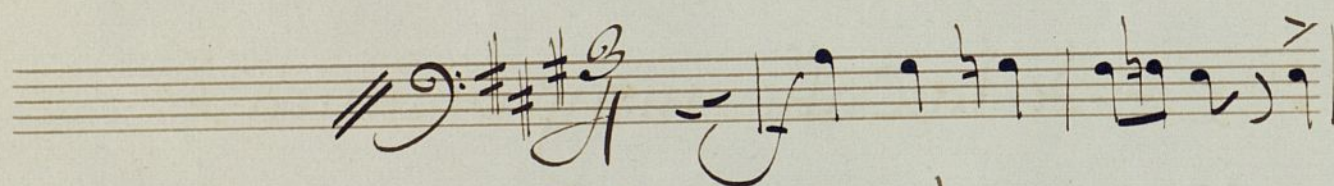
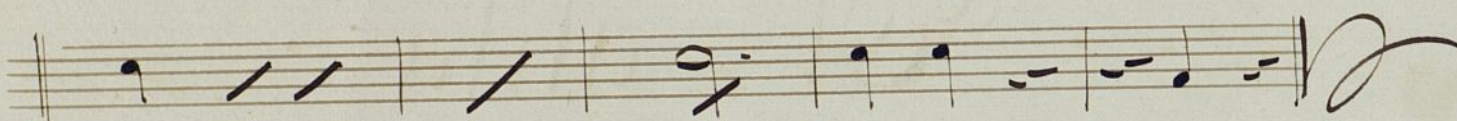
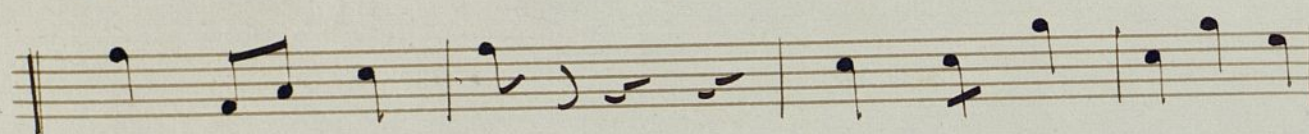

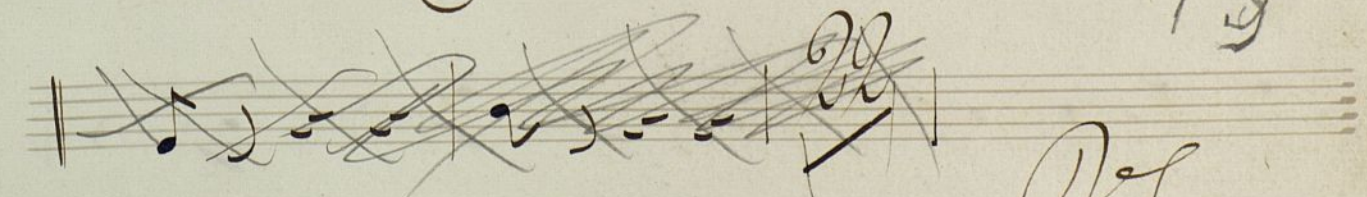
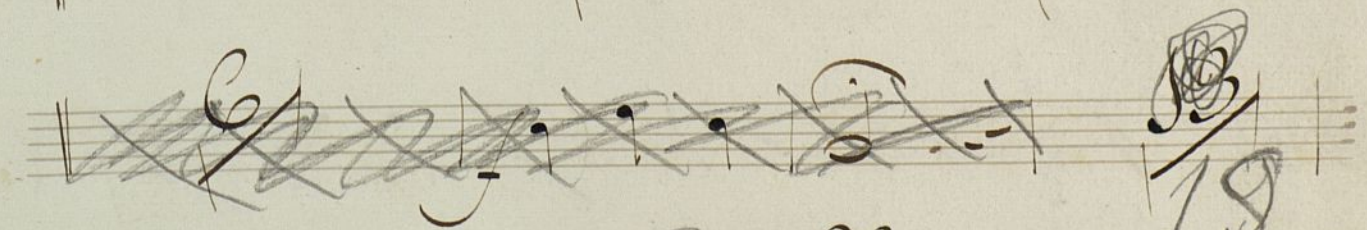
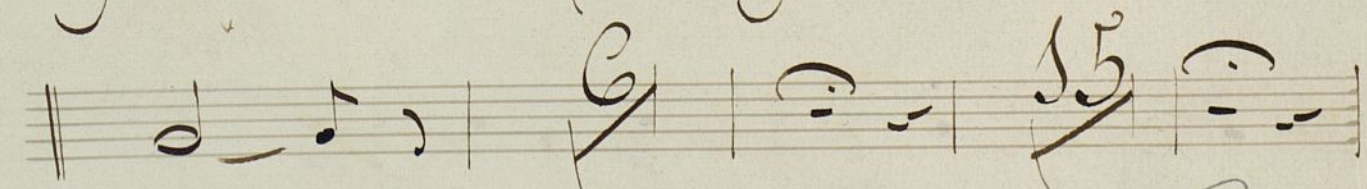
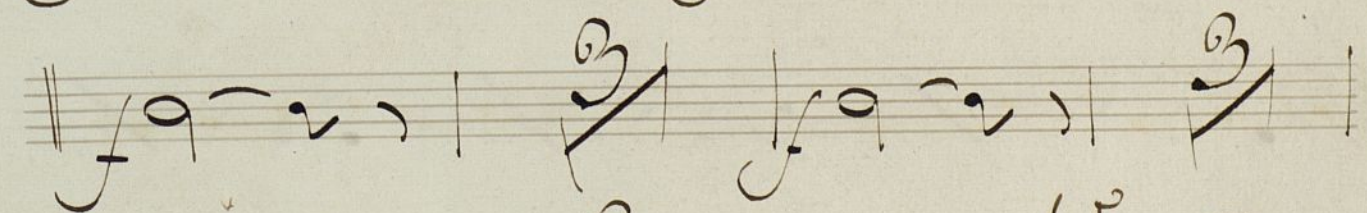
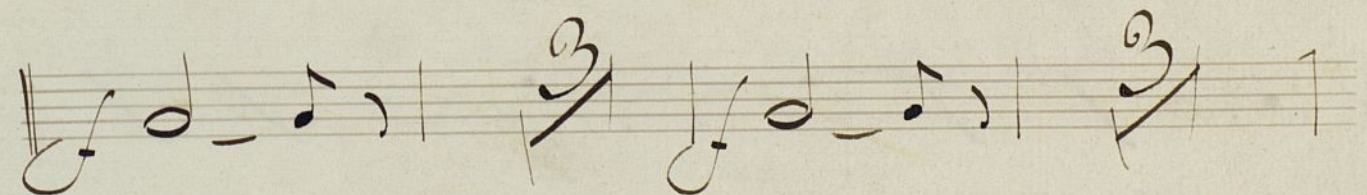
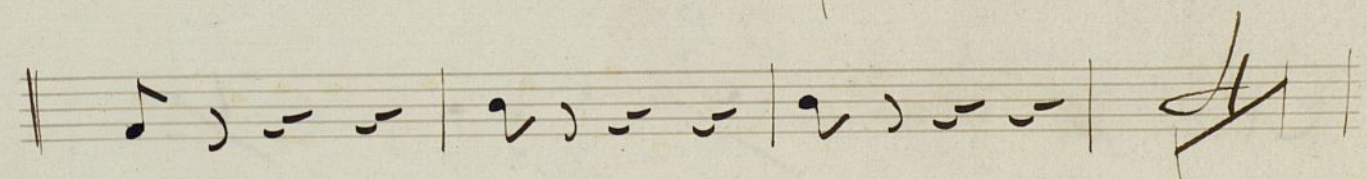
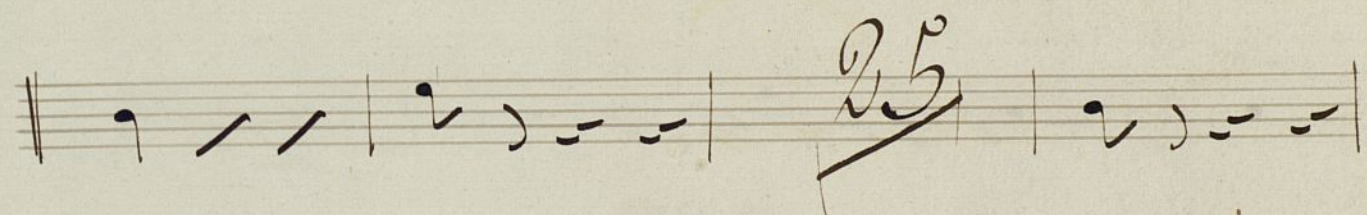
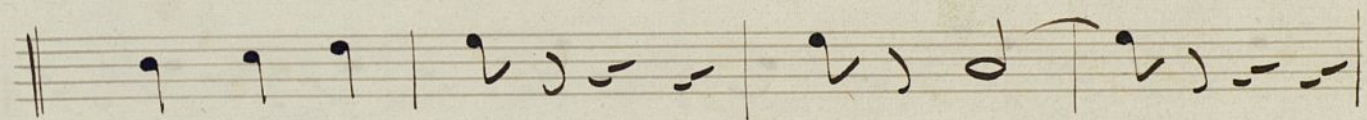
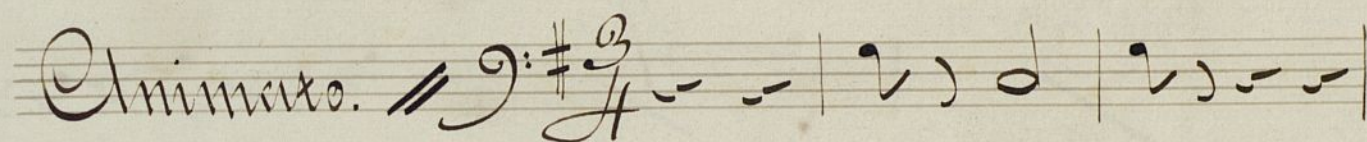
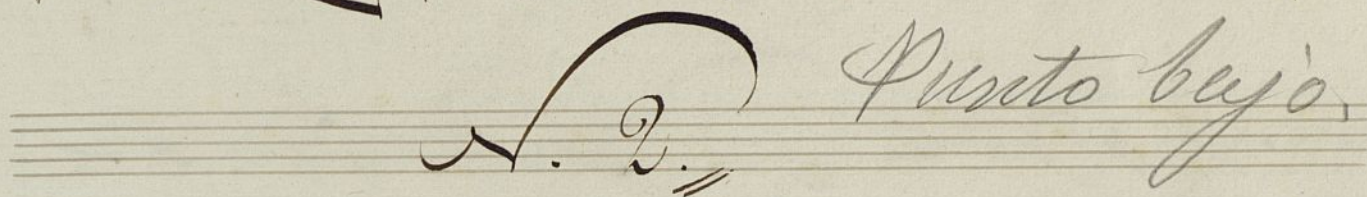
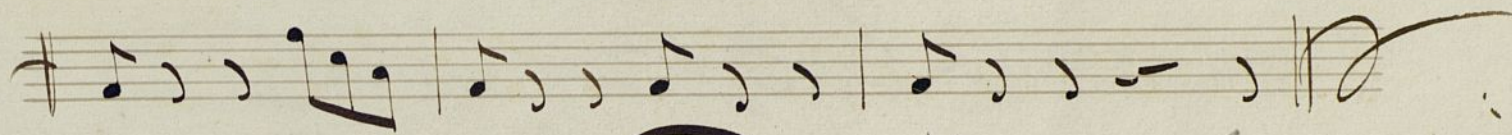
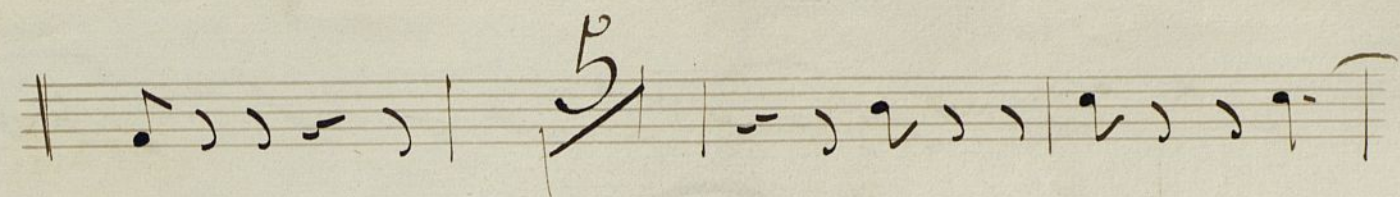

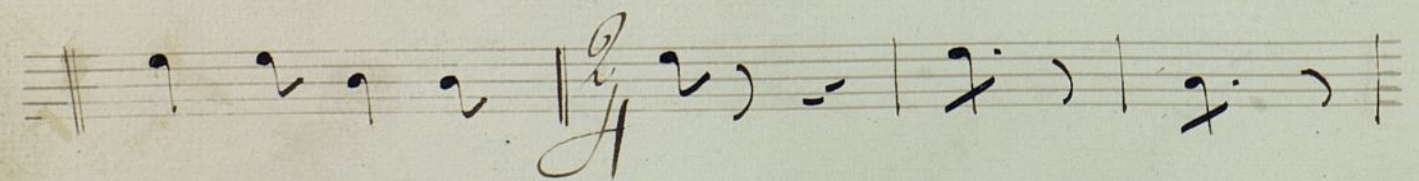
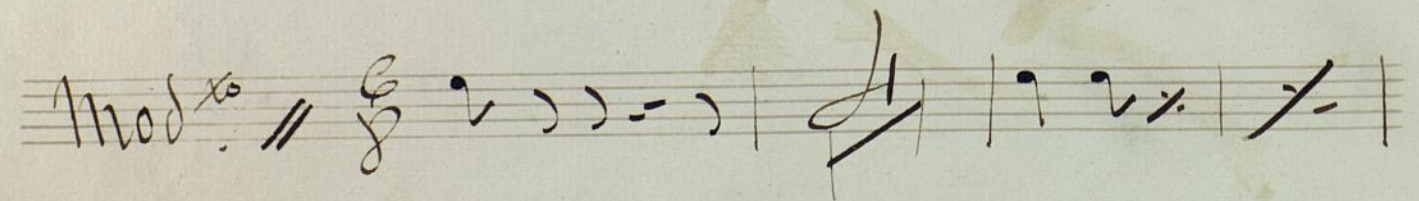
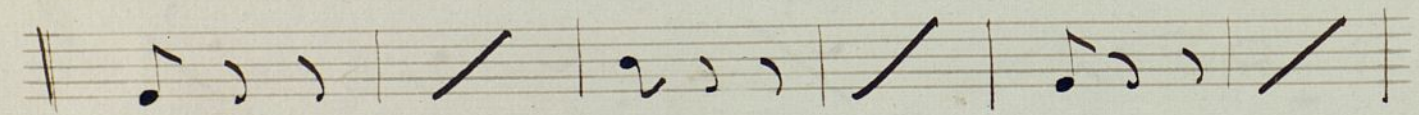
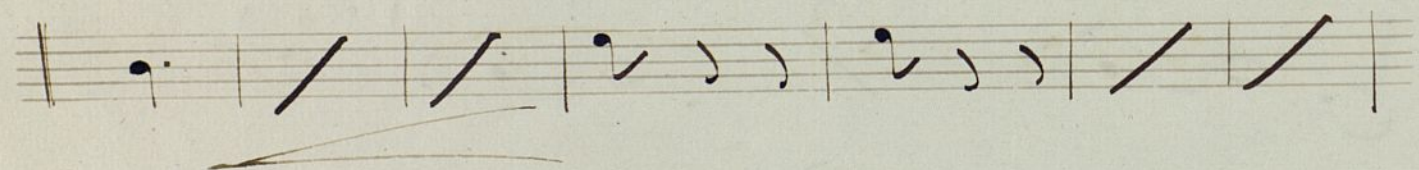
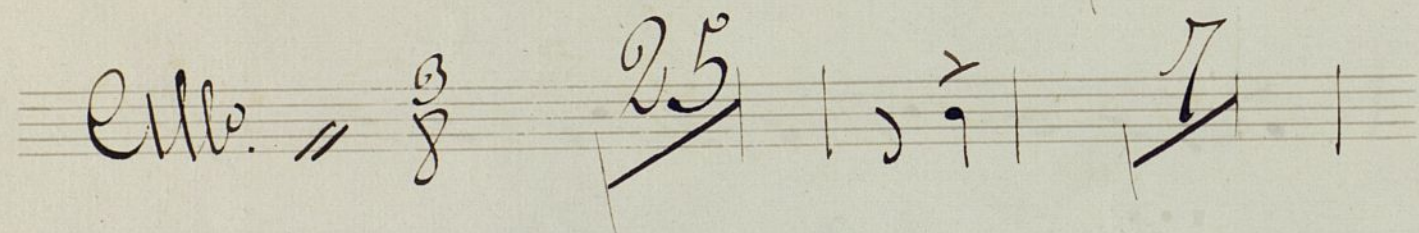
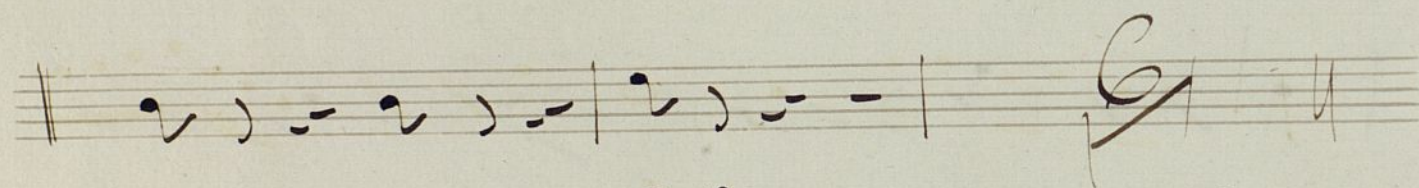
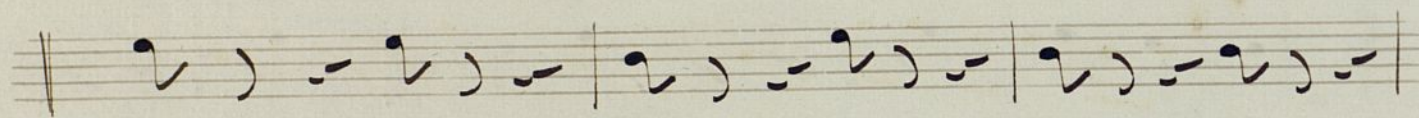
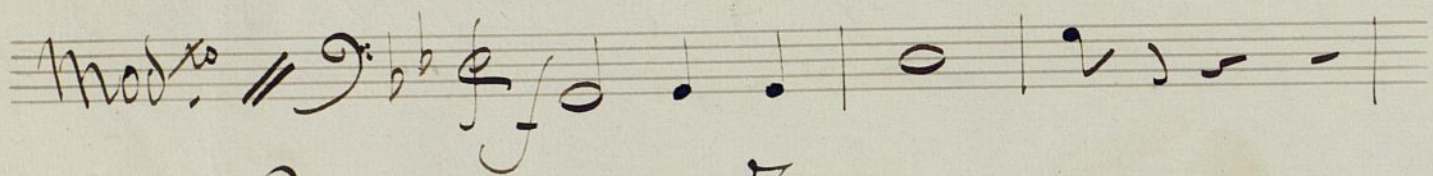
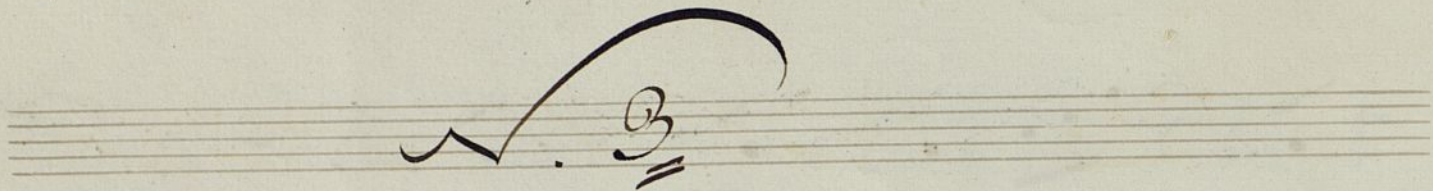
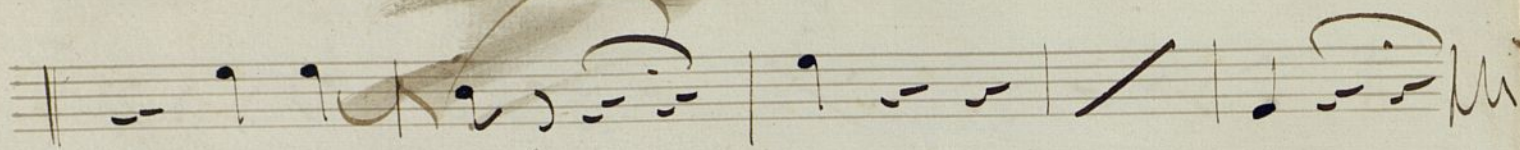

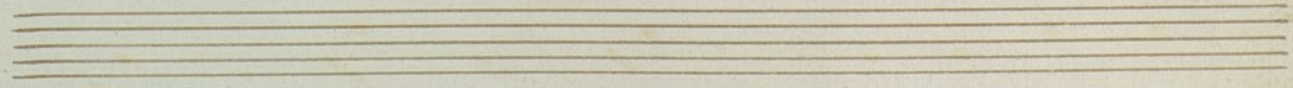
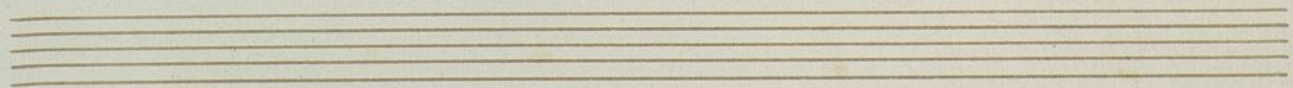
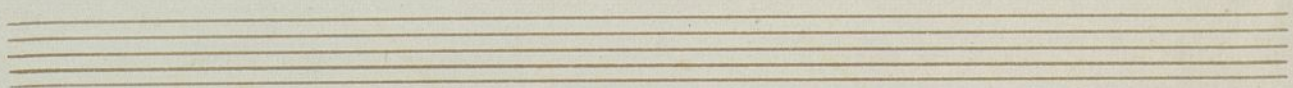
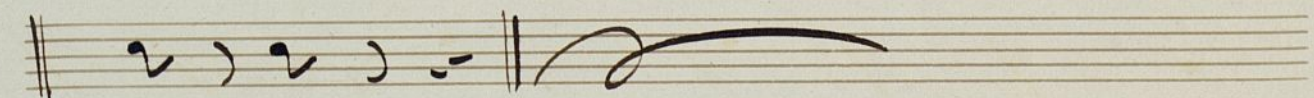
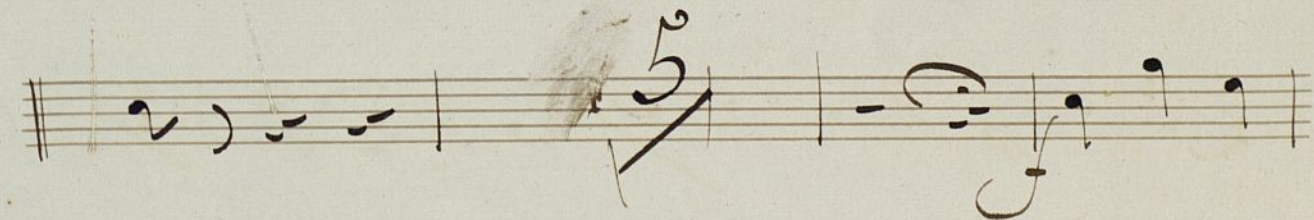
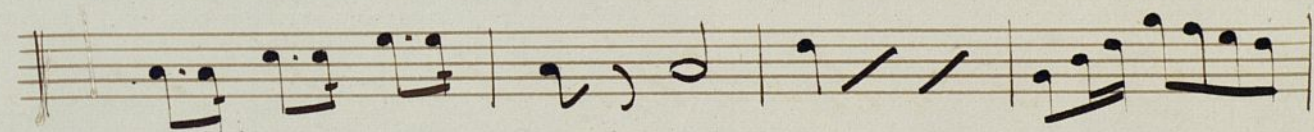
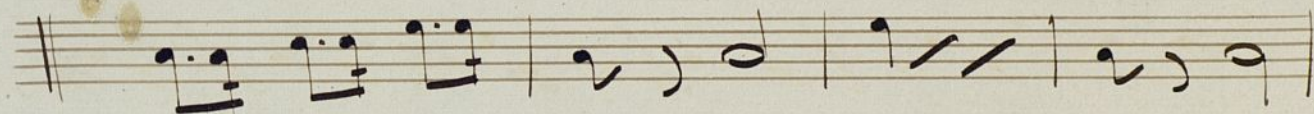
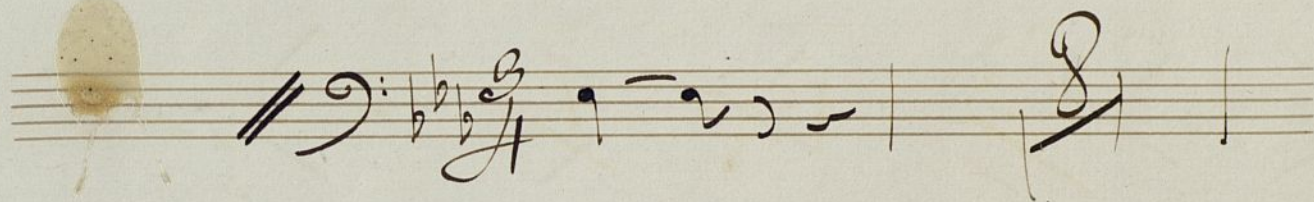
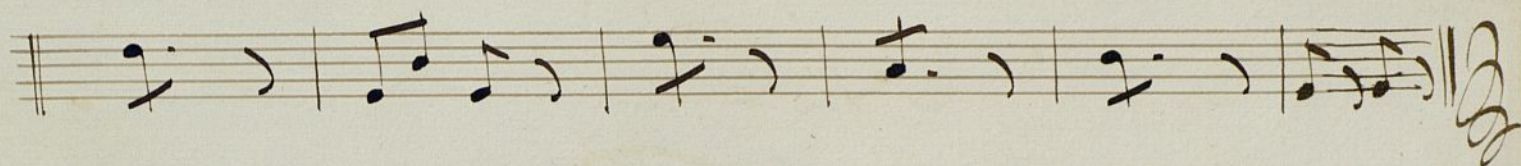

Fin

Cres

*De dos veces ala S y
la Bda hasta el fin*

Frombones

MUS 72-3

Frombones.

El Califa

De la Calle mayor, música

de D. M. Tuban.

Preludio. //

Siempo de Bolero. //

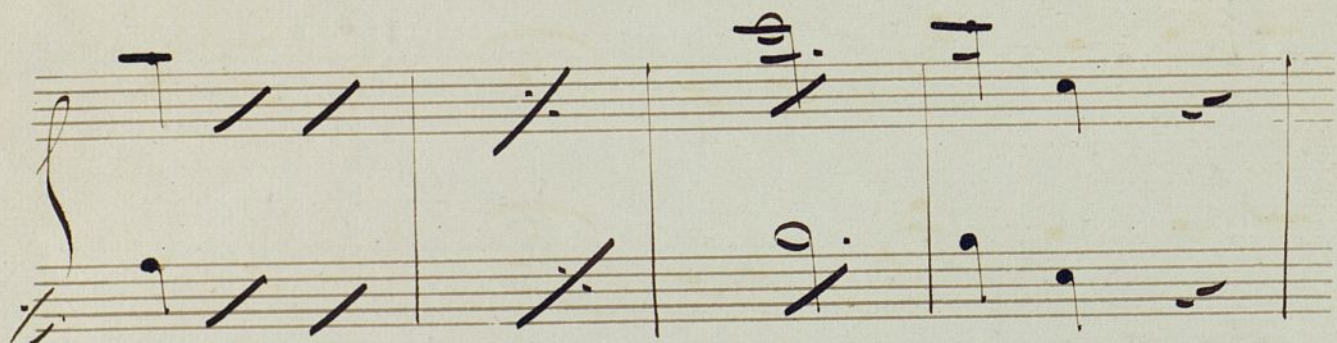
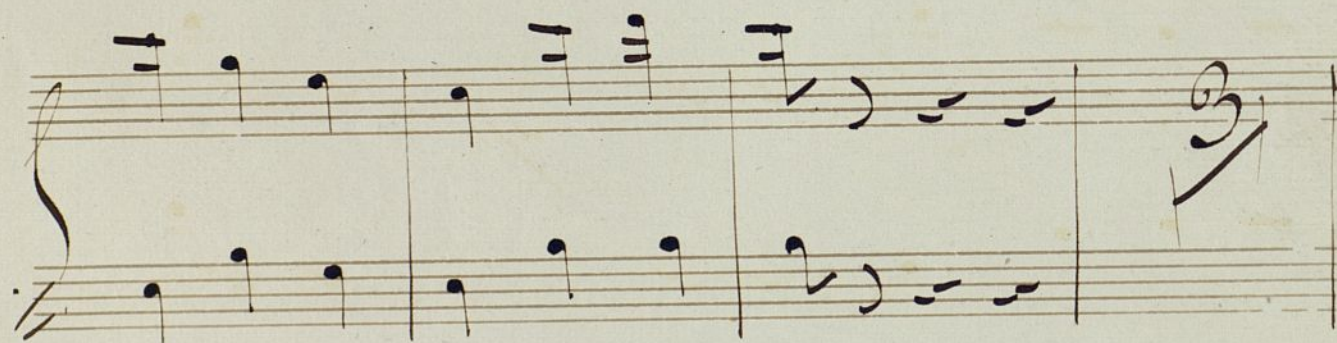
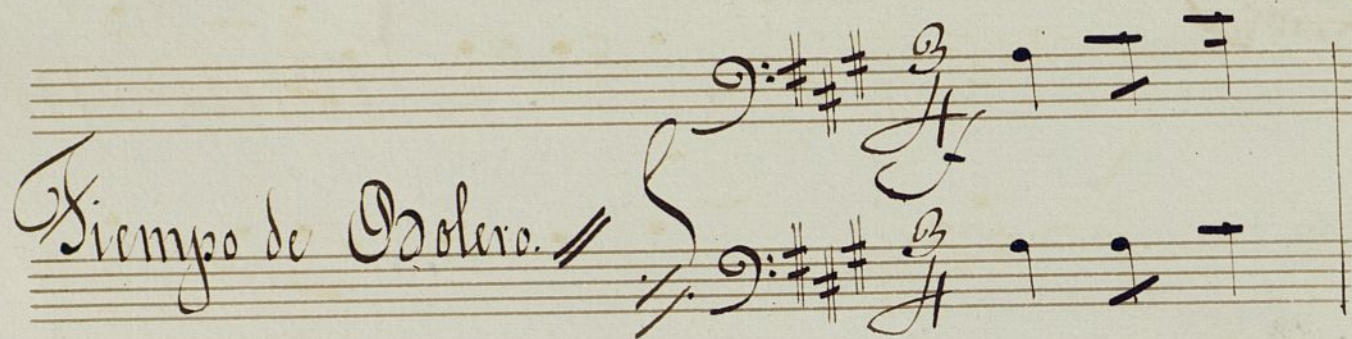

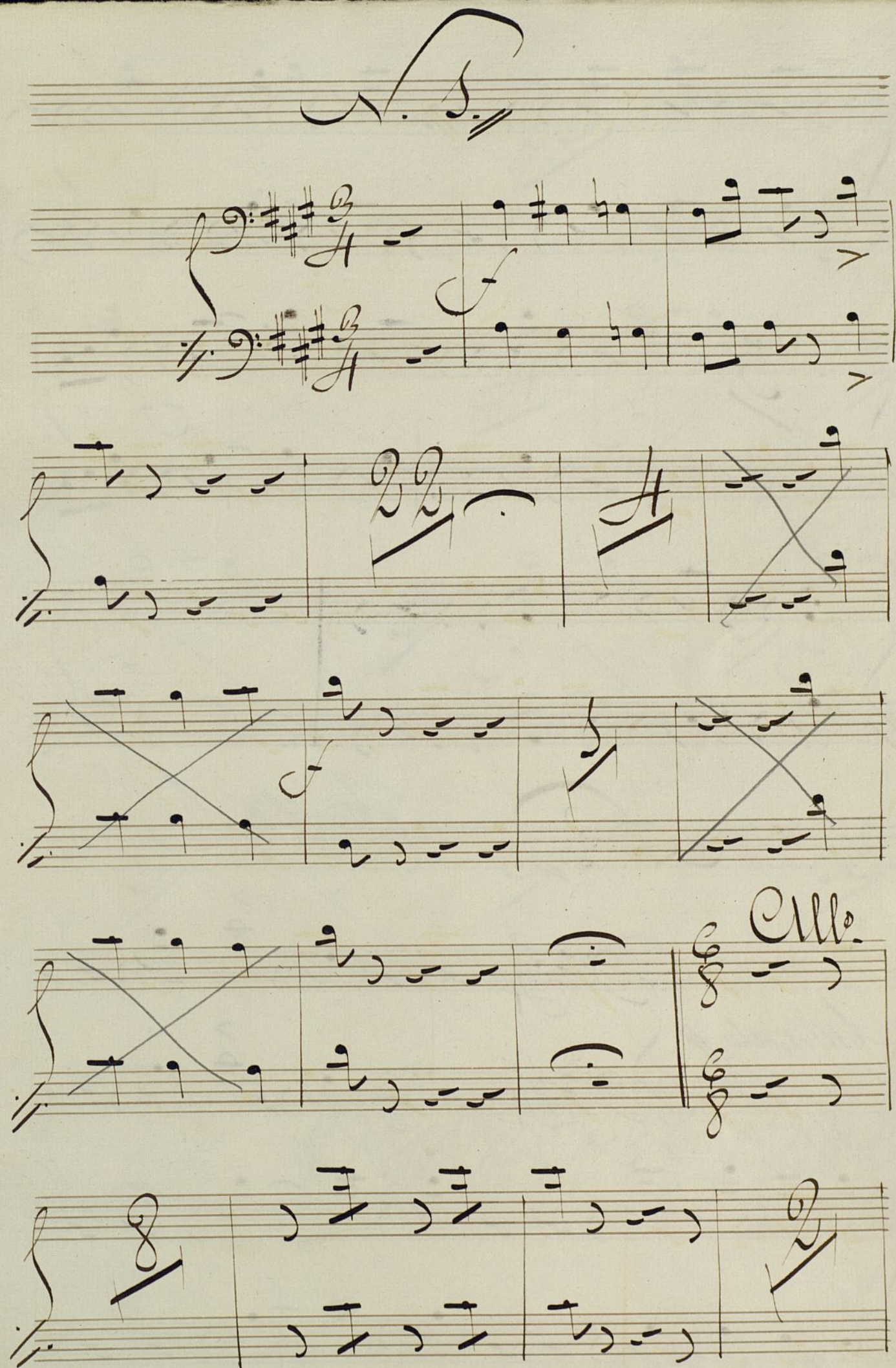

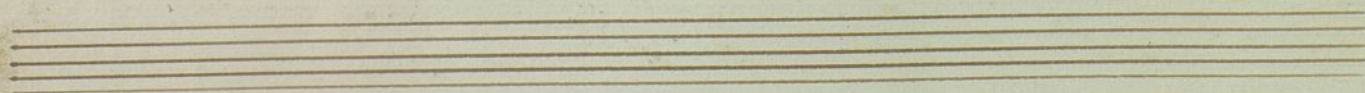
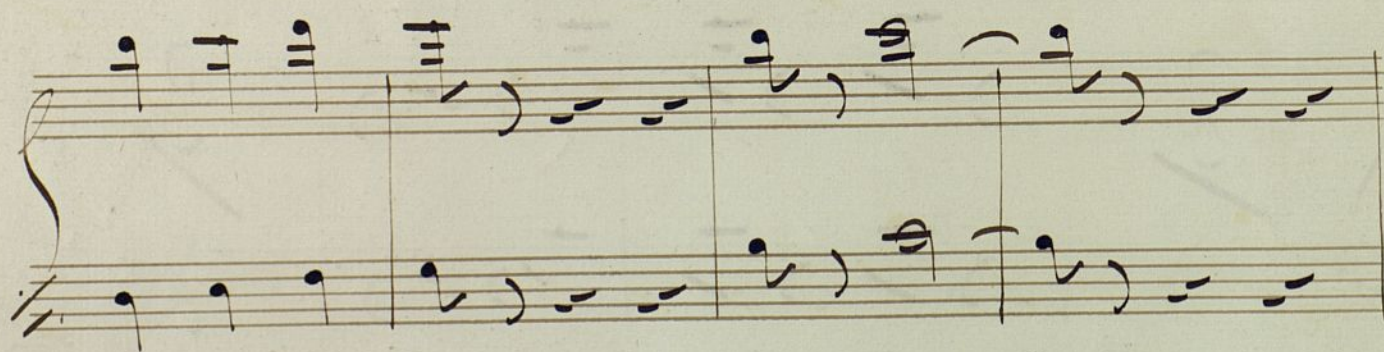
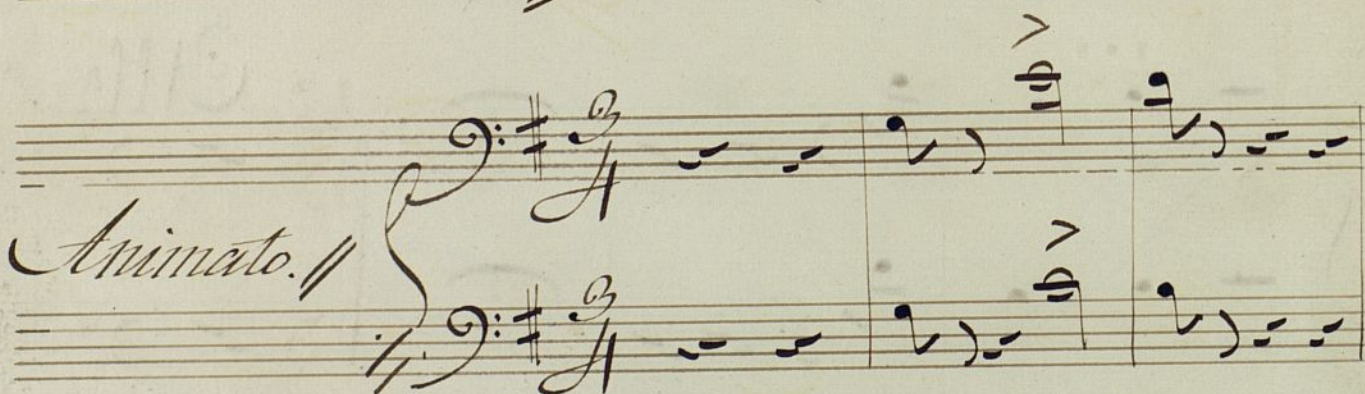
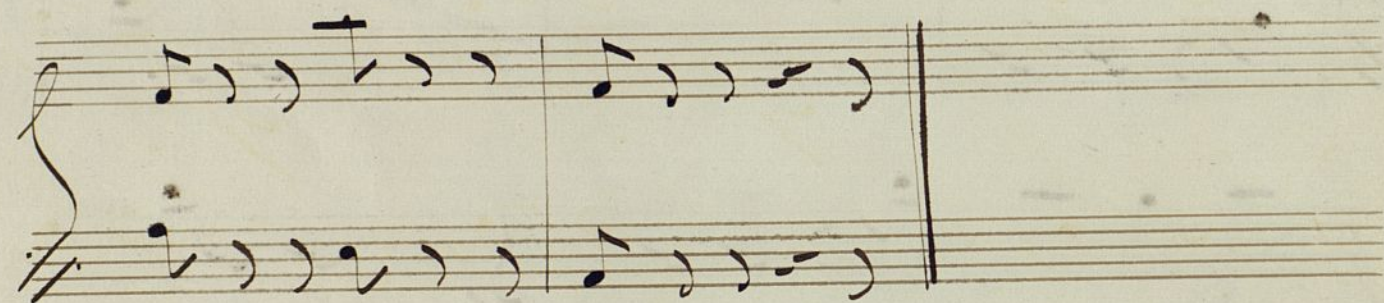
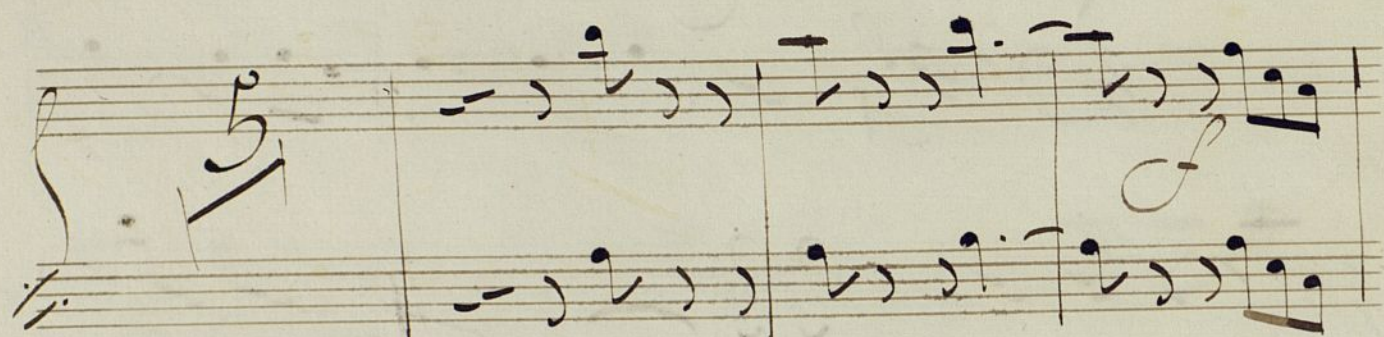
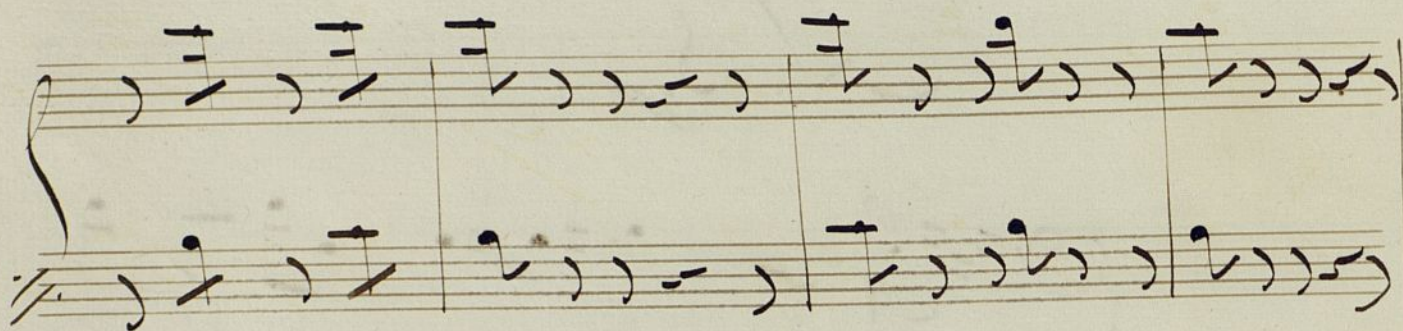

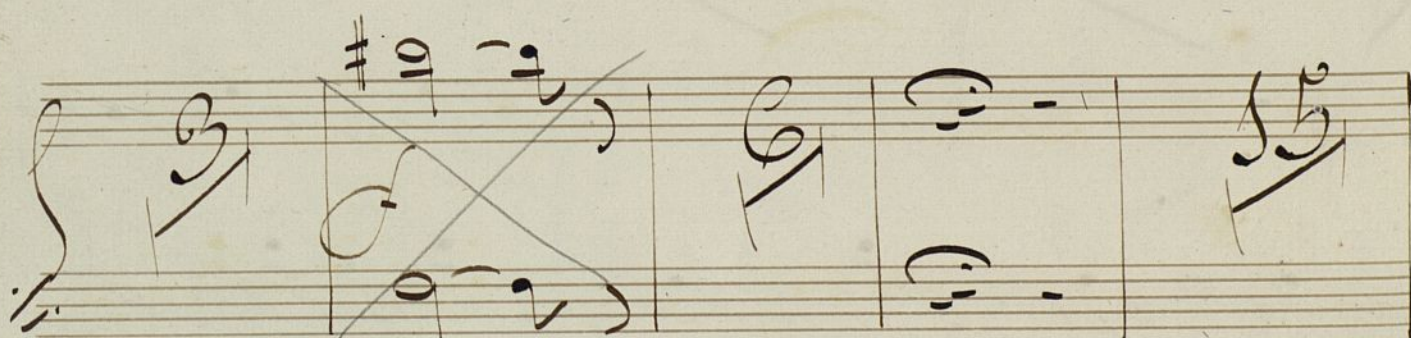
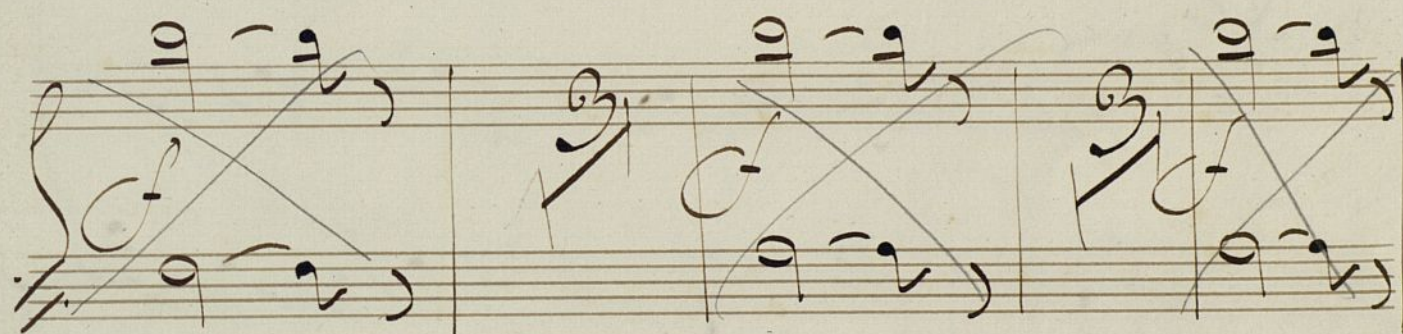
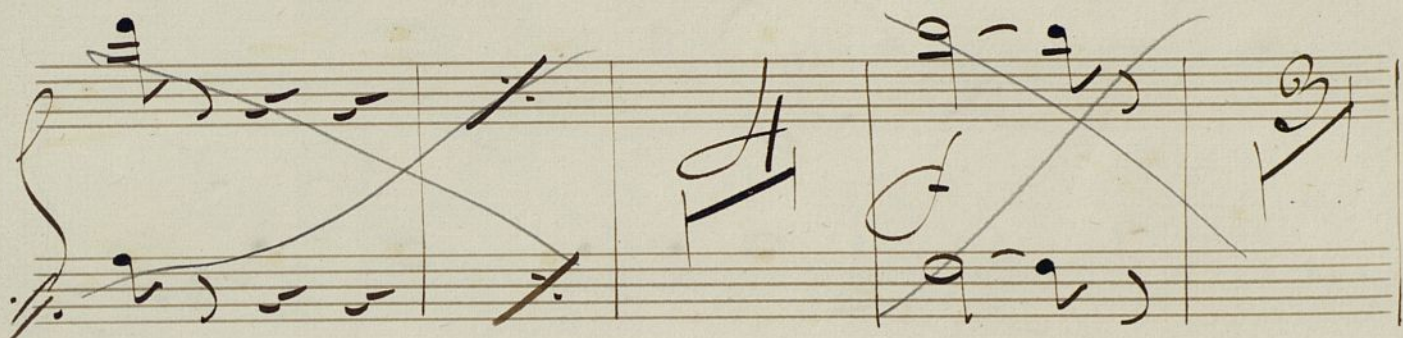
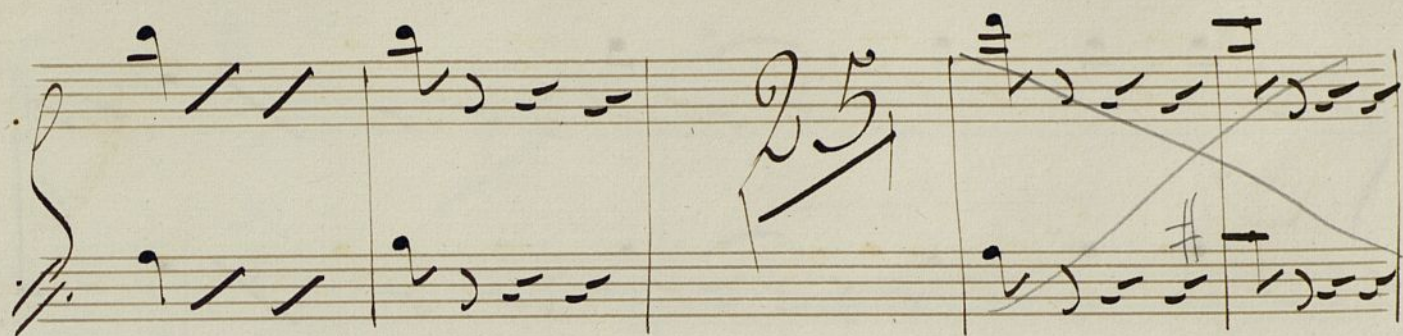

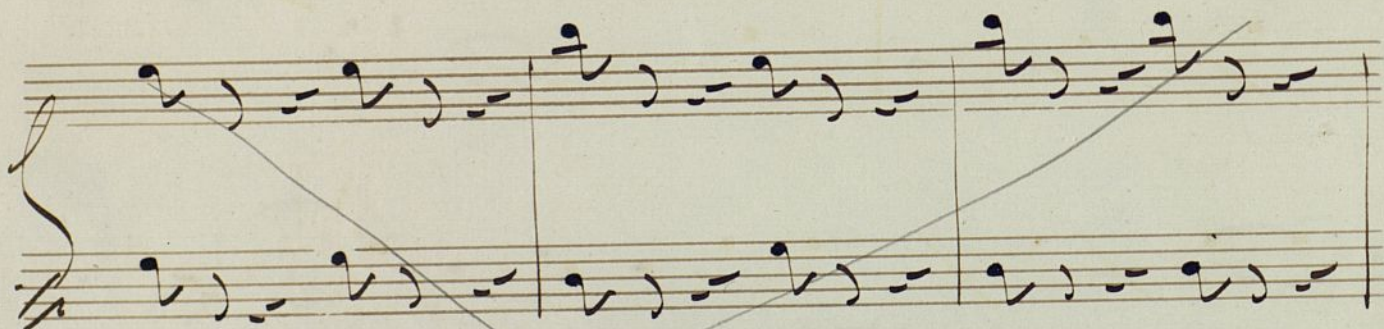
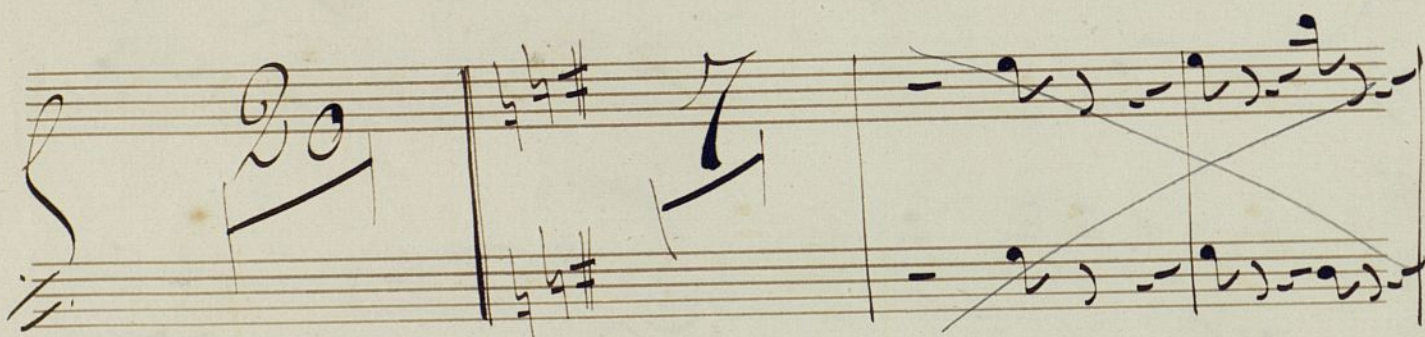
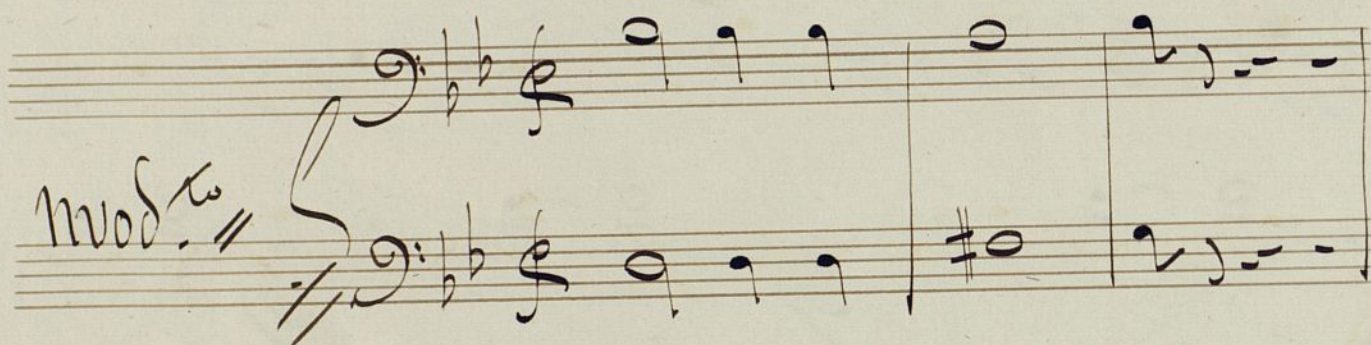
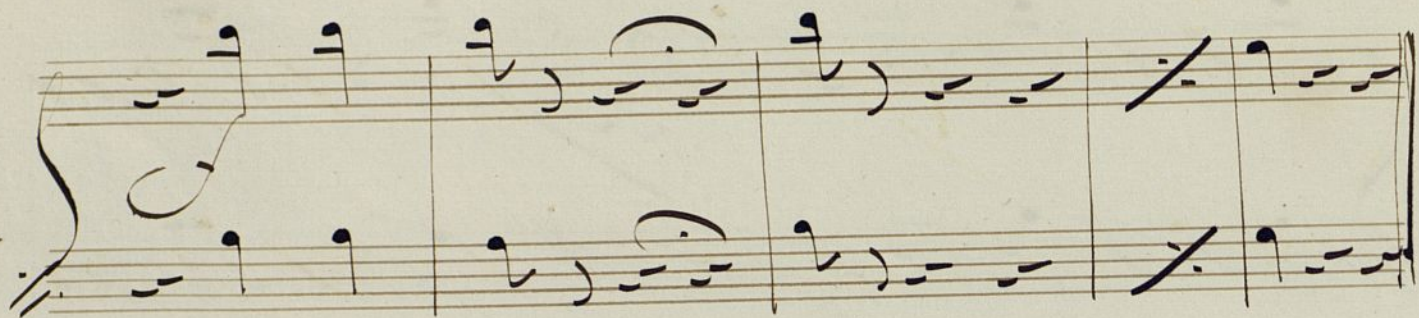

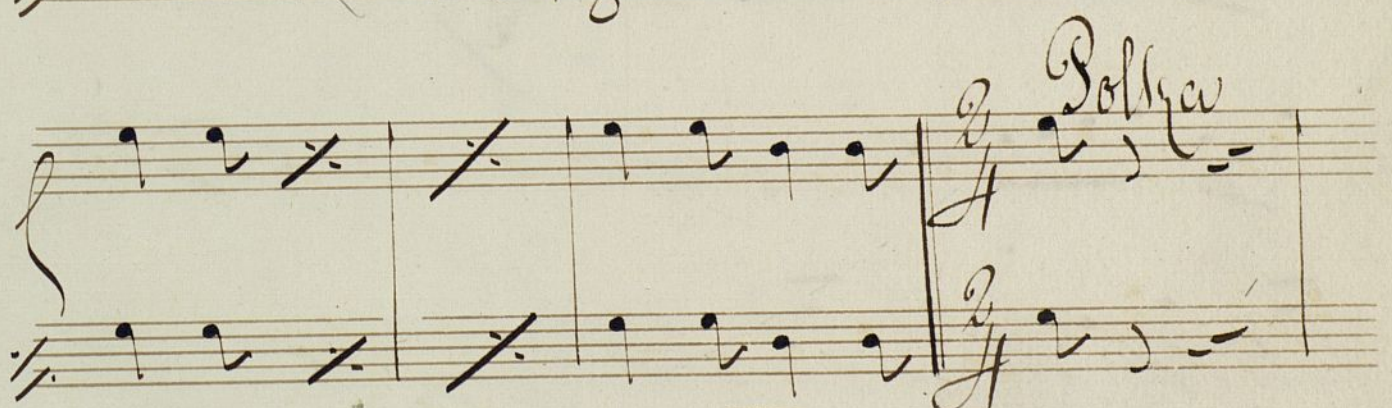
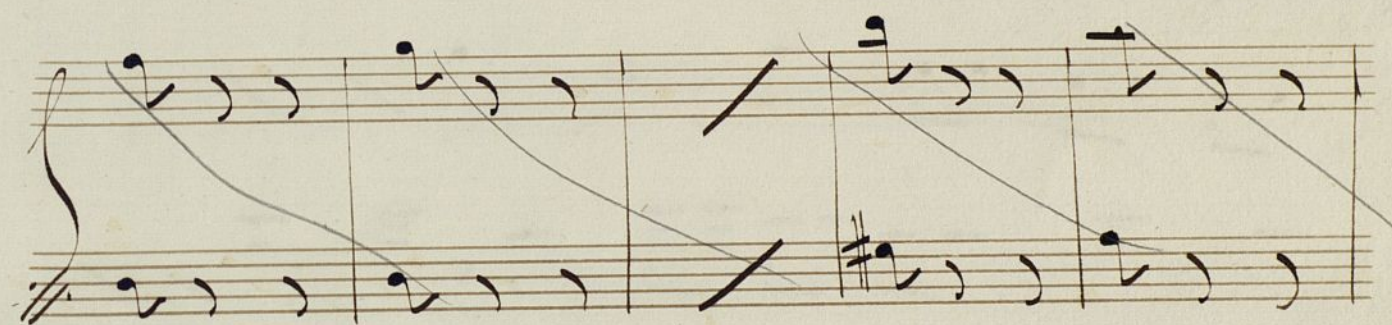
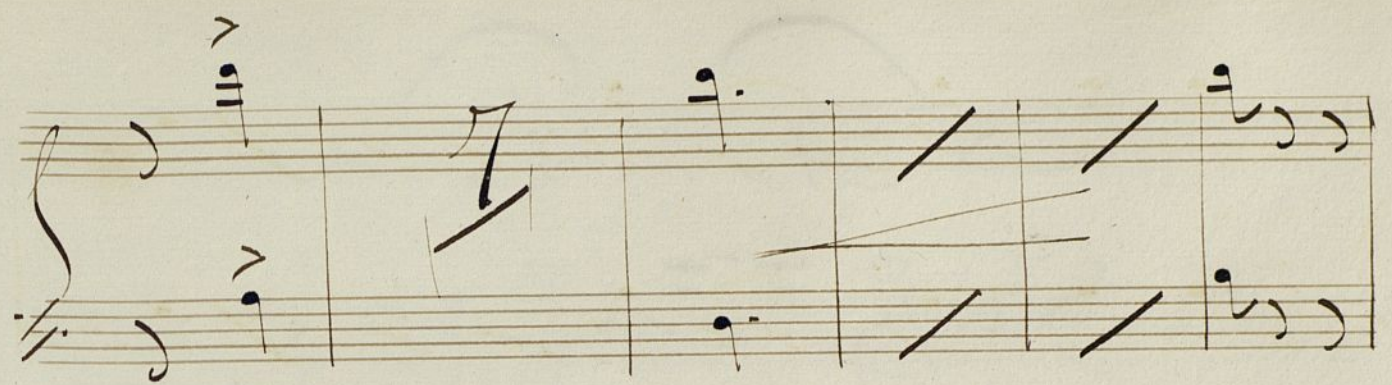

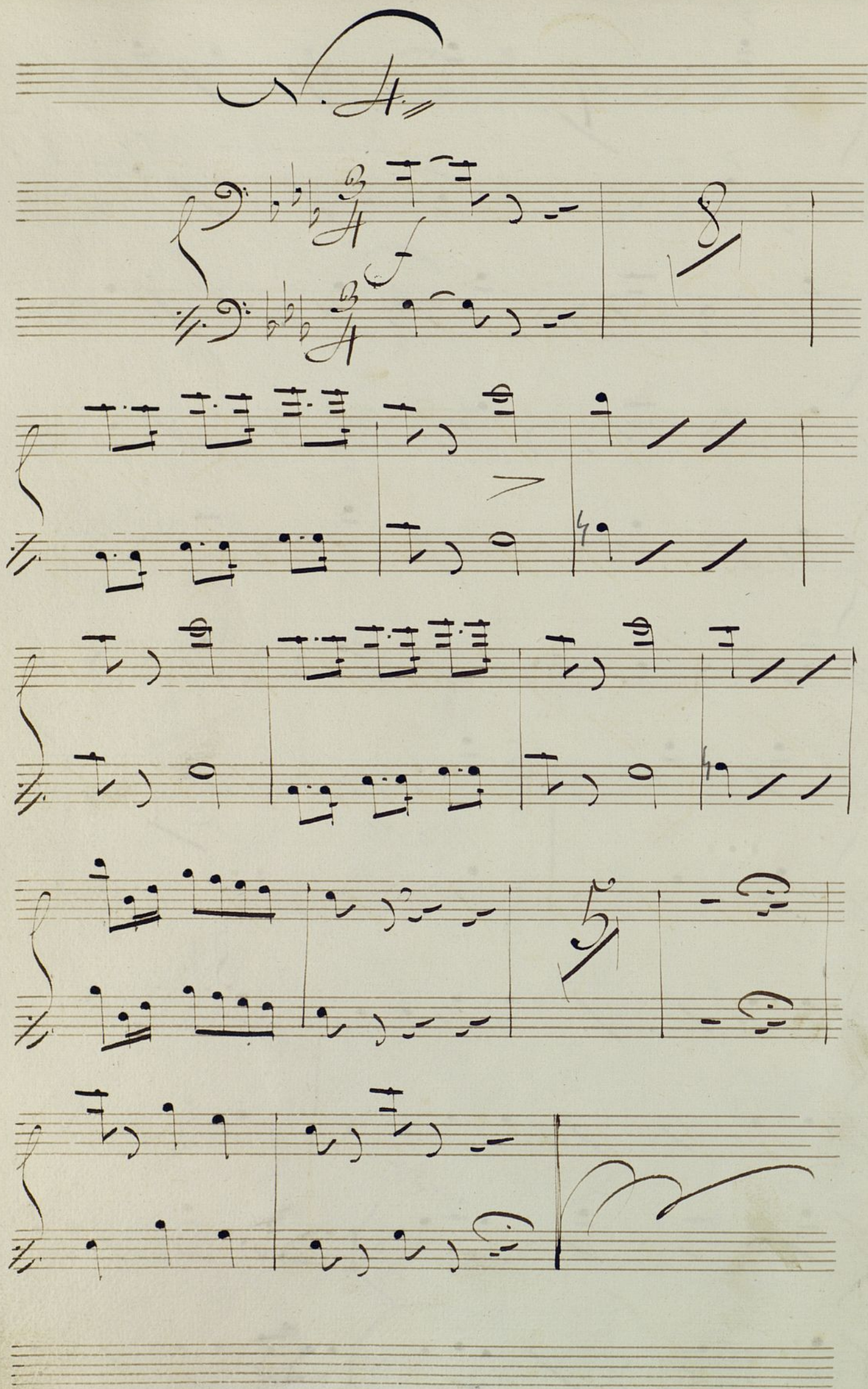

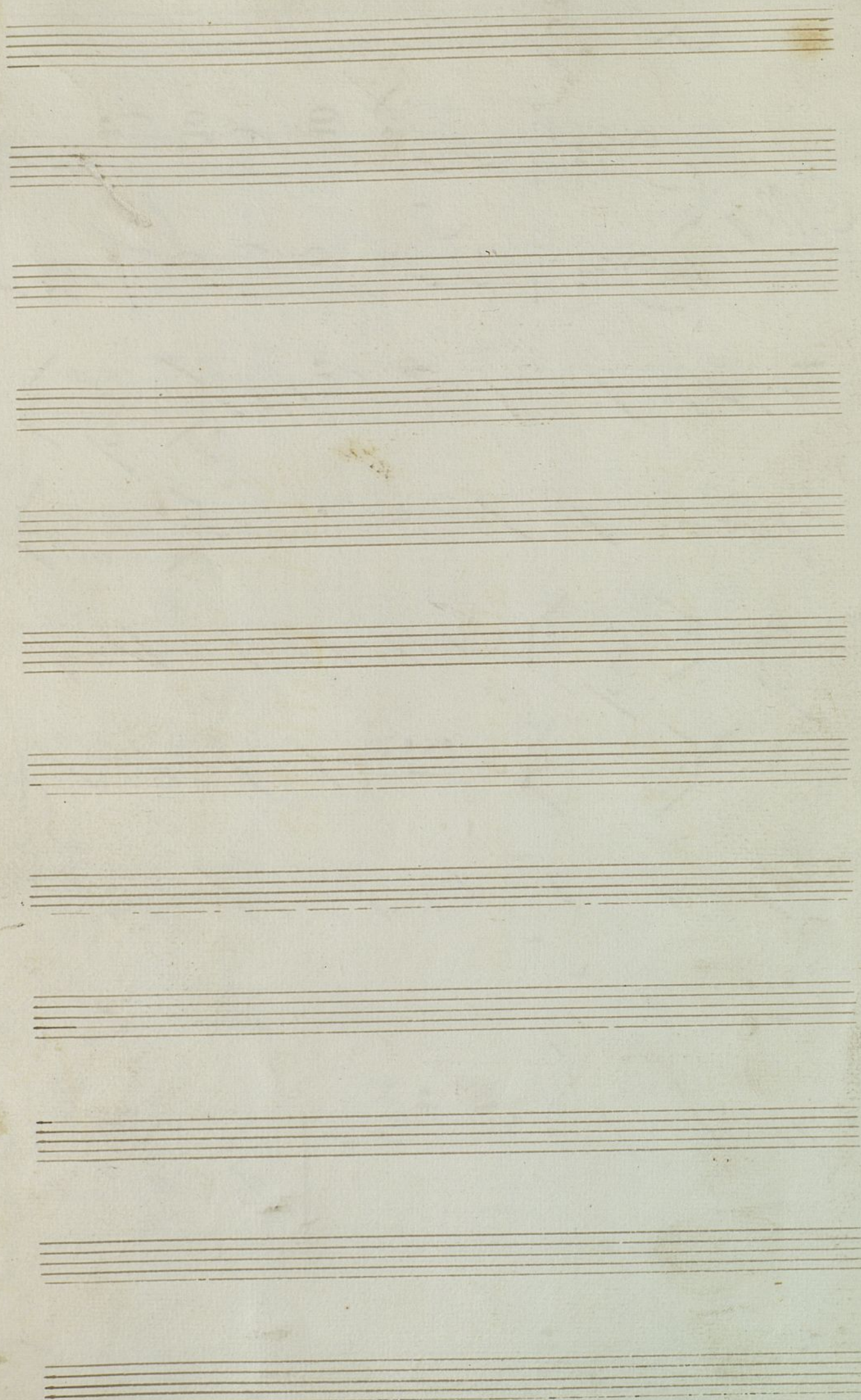

Violon y Bajo
Violon y Bajo
MUS 72-3

El Califa

de la Calle mayor, música

de D. M. Fubani.

Preludio. //

Tiempo de Bolero. //

Allegro

Tiempo de Bolero.

Allegro

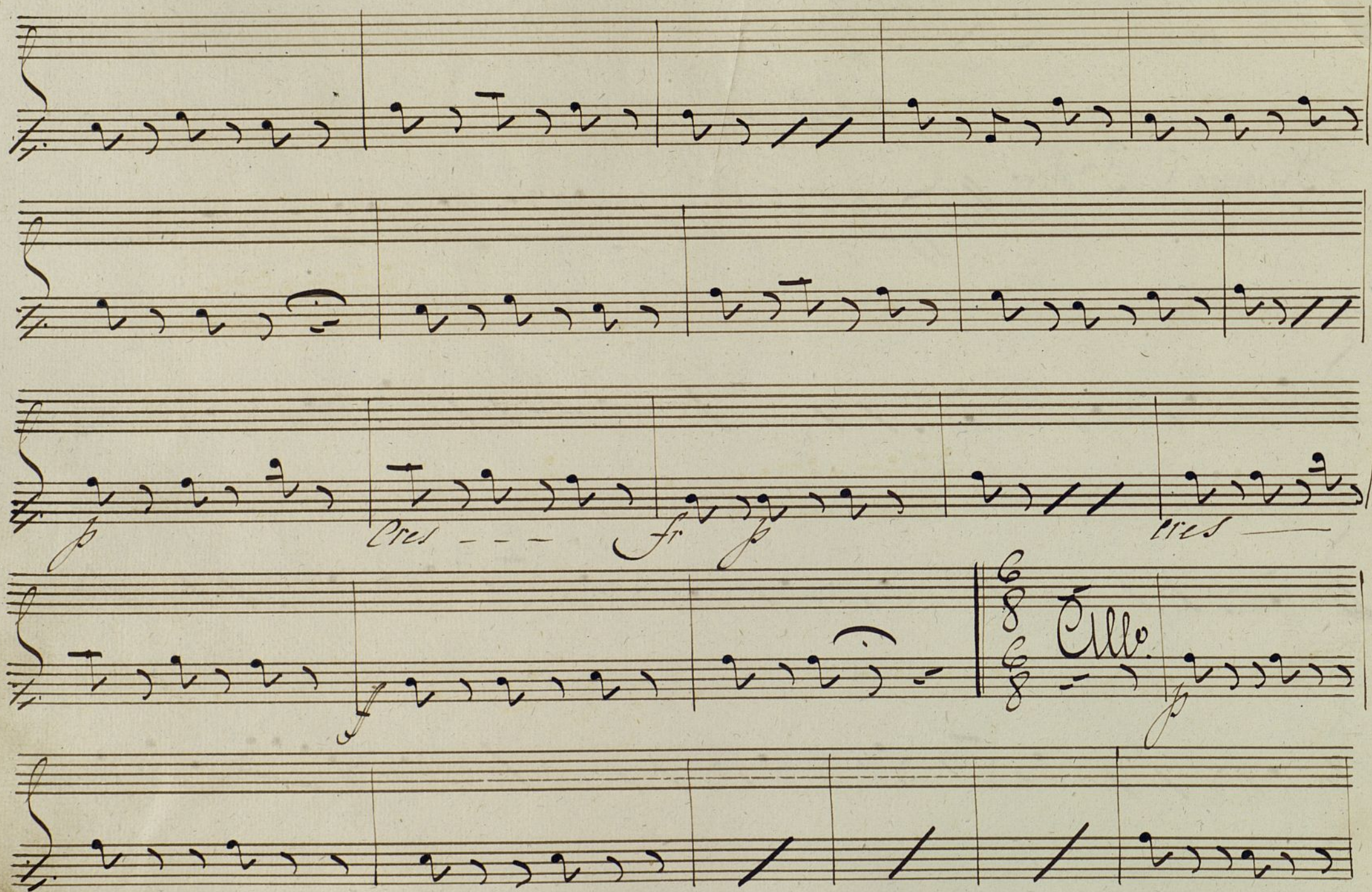

Ayuntamiento de Madrid

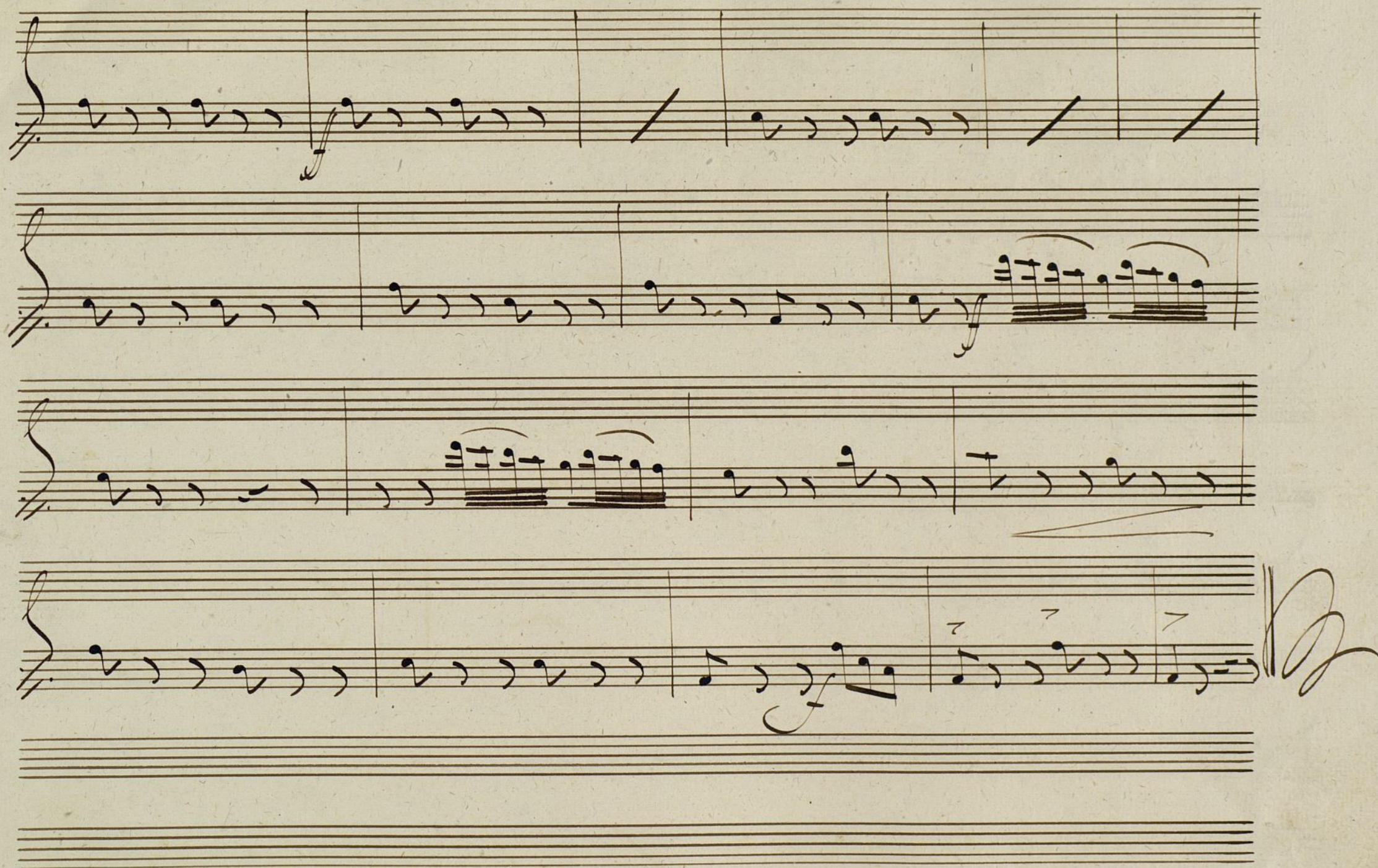

Ayuntamiento de Madrid

Punto bajo,

A. D.

Animato

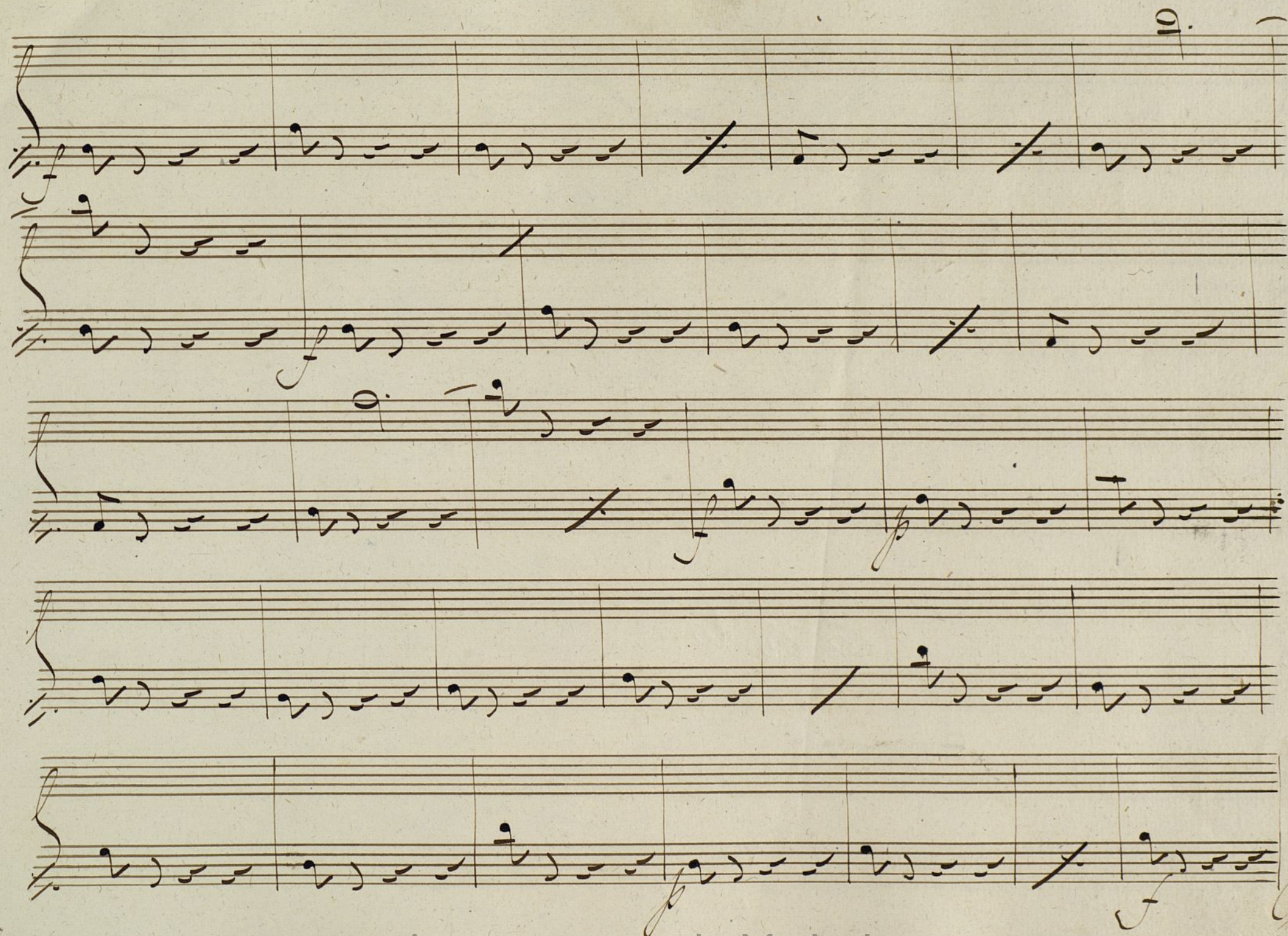

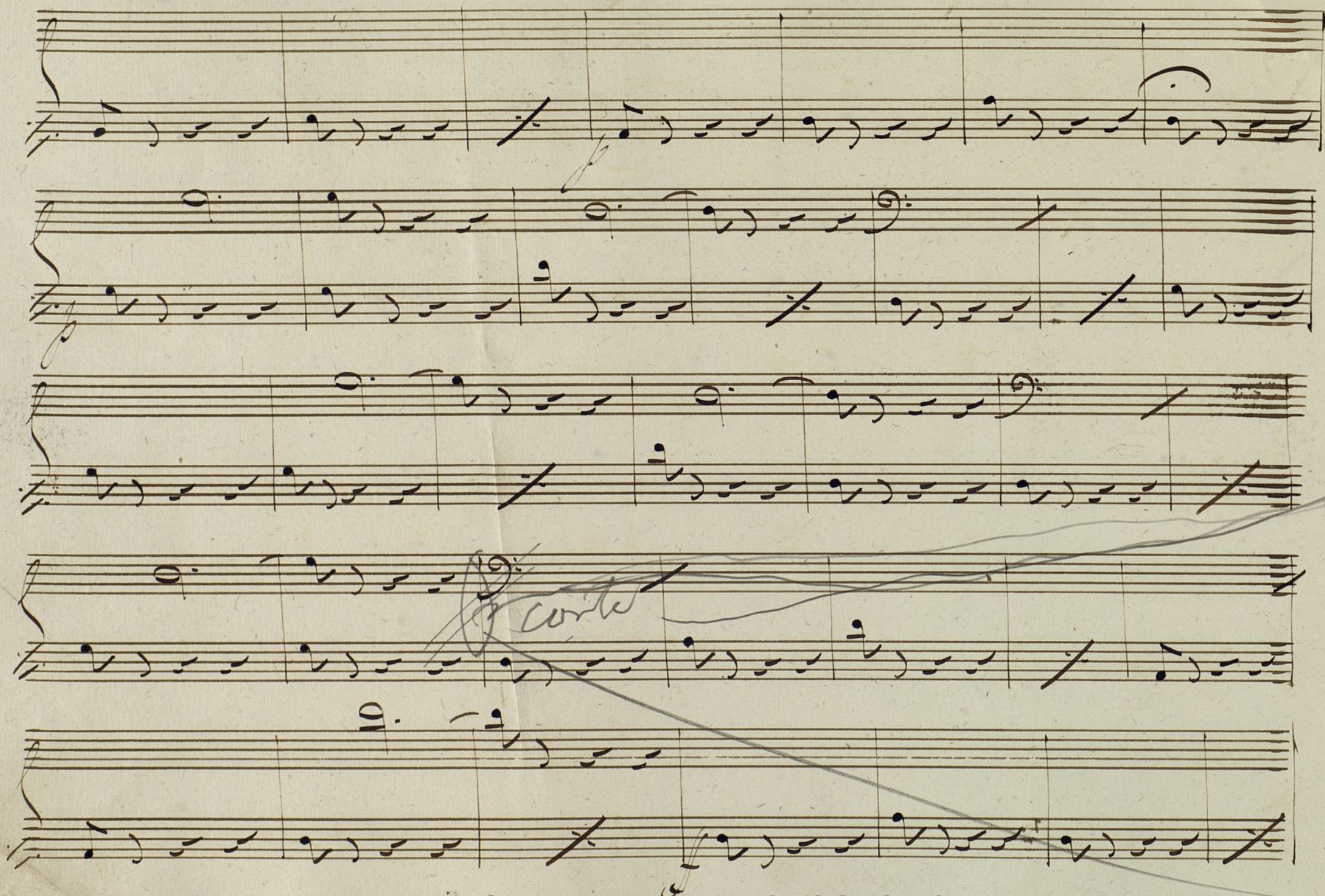

Ayuntamiento de Madrid

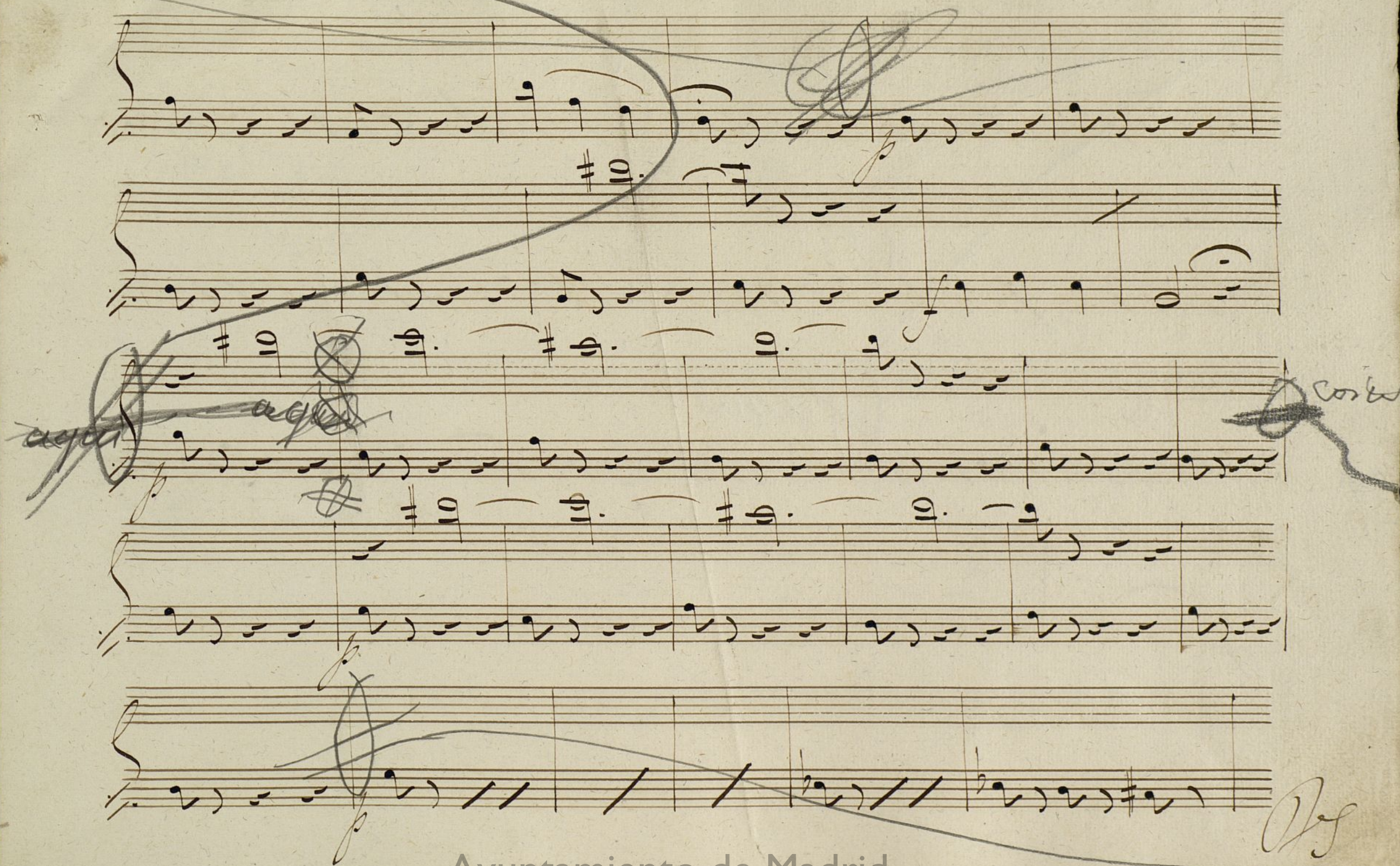

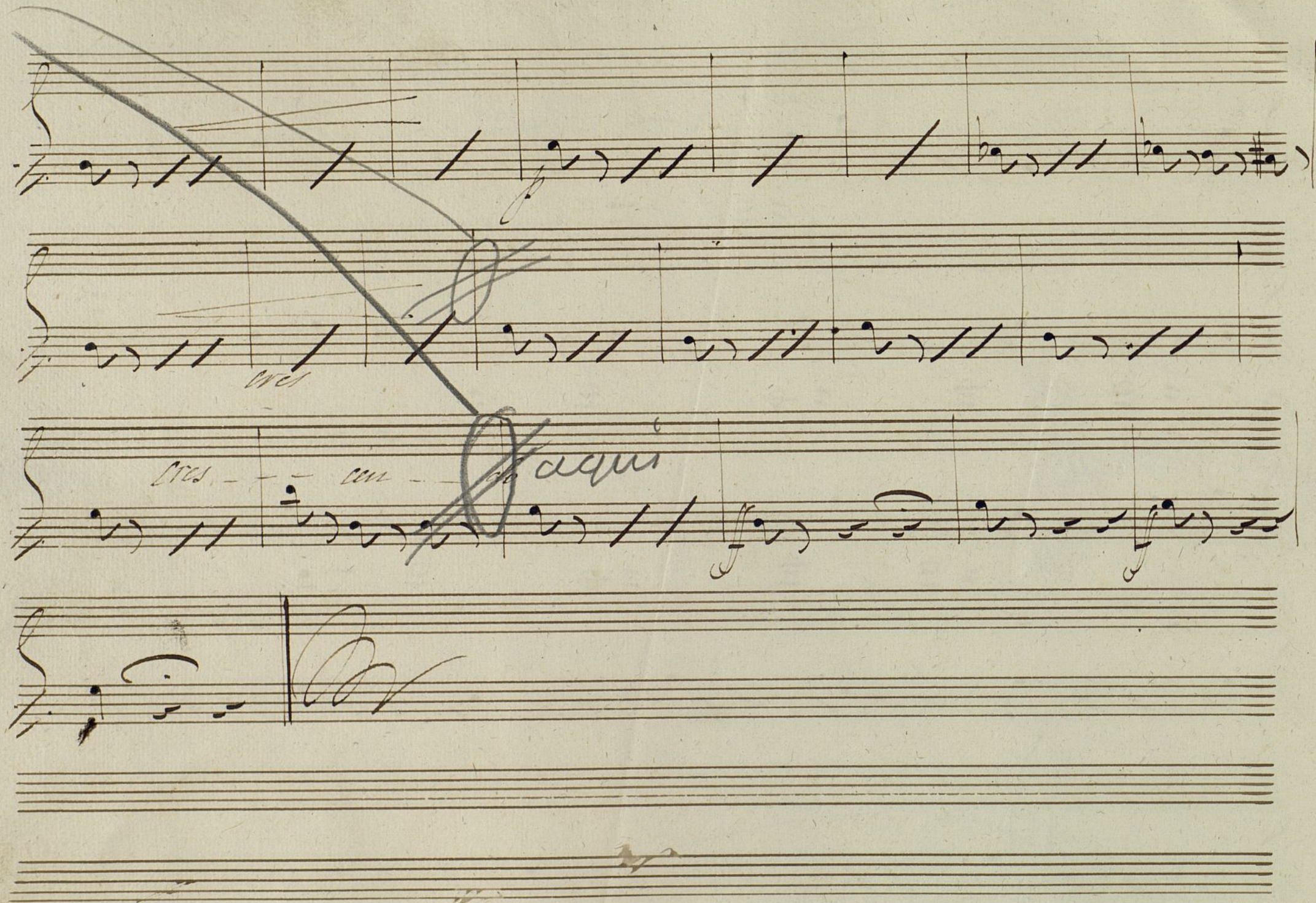

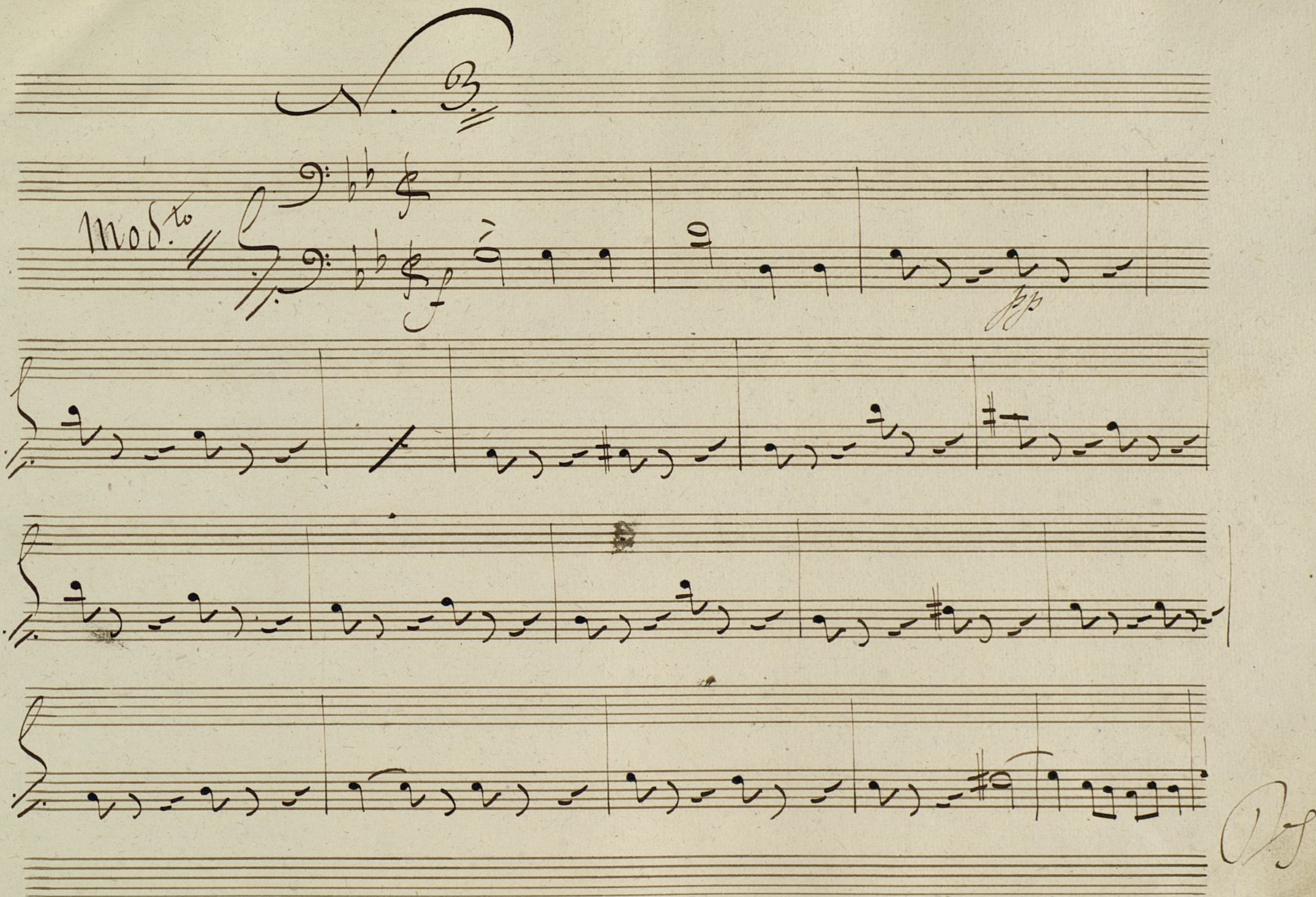

meno

Dimin

Cres

Ayuntamiento de Madrid

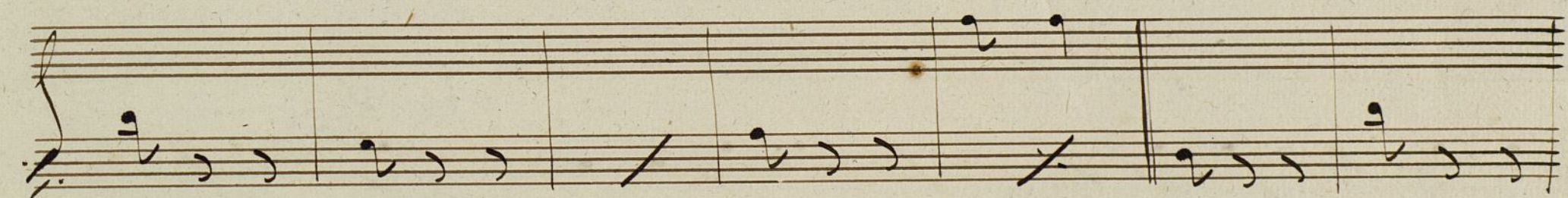

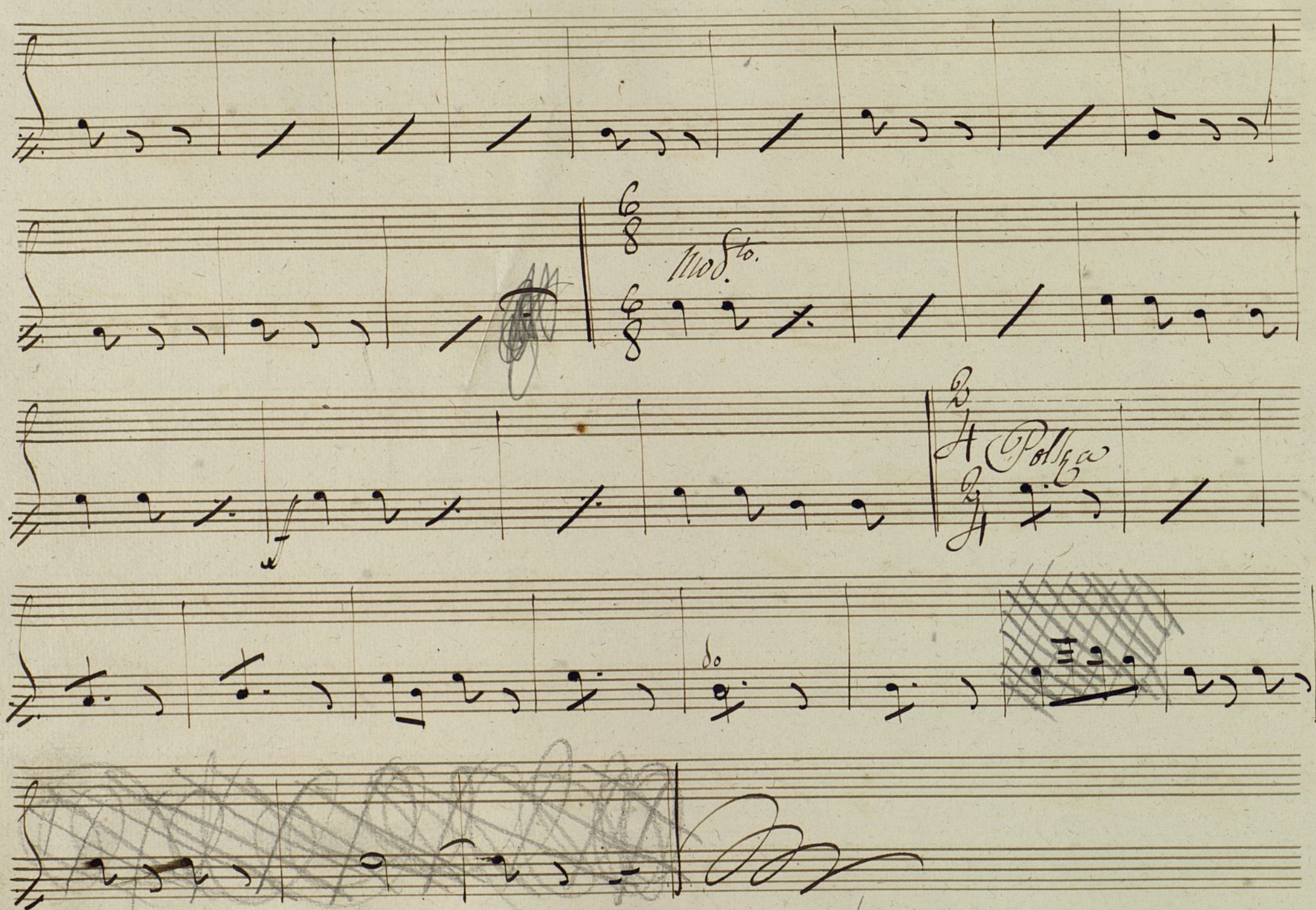

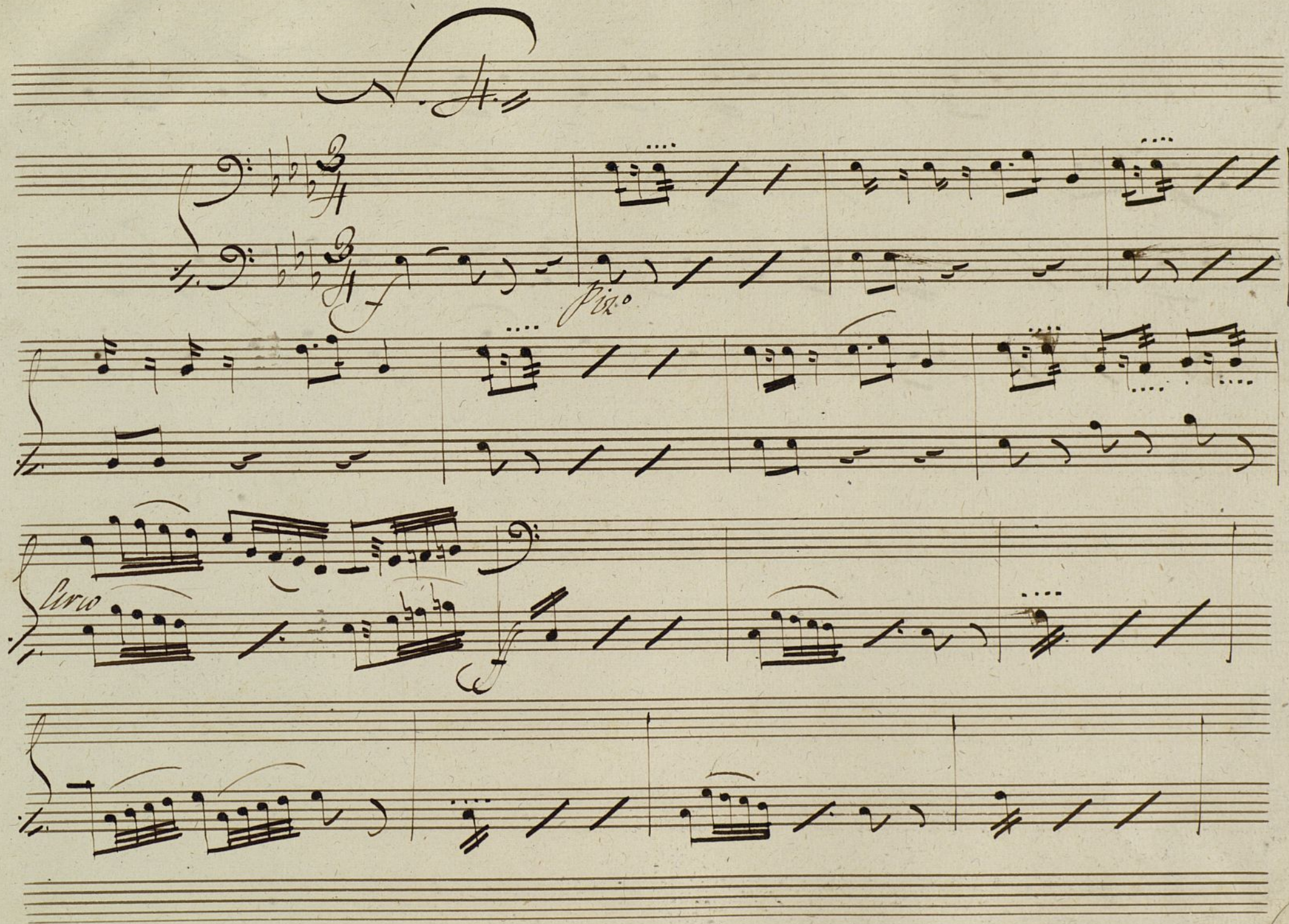

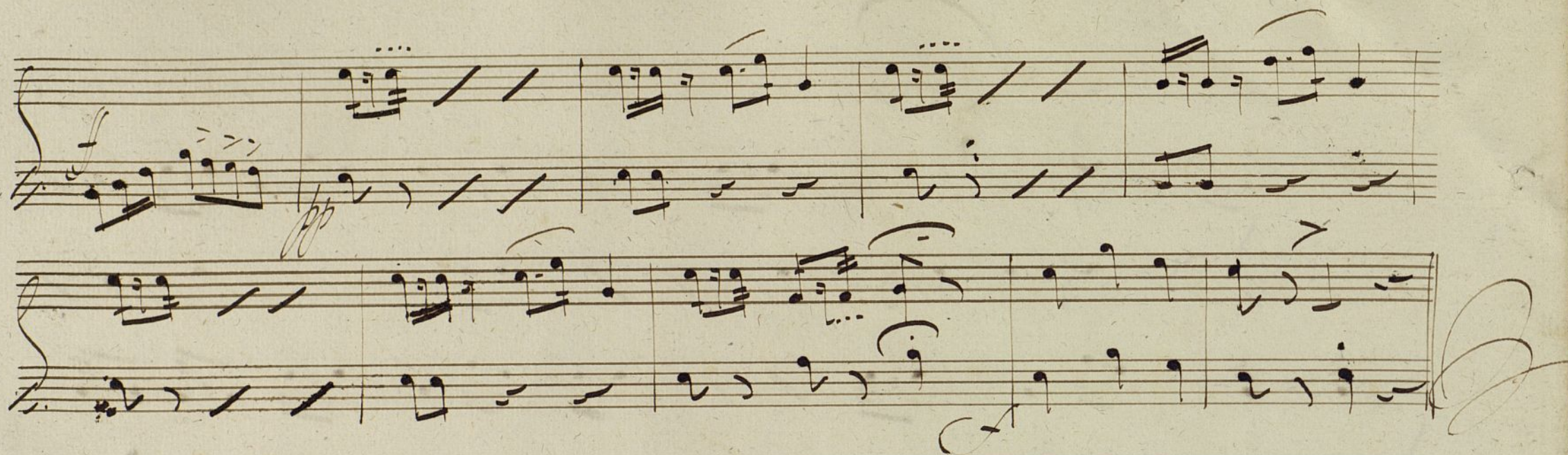

Ayuntamiento de Madrid

N. 5.

Alto. // $\text{F} \# \text{C} \text{G}$ 3/4

tres - cu - do

Fin

D. C. S. dos veces, y la 2.ª hasta la F. y

Ayuntamiento de Madrid

Ordon y bajo
C. Bajo

MUS 72-3

El Califa

de la Calle mayor, música

de D. M. Tubau.

Preludio.

Tro de Bolero.

2:## 3

2:## 3

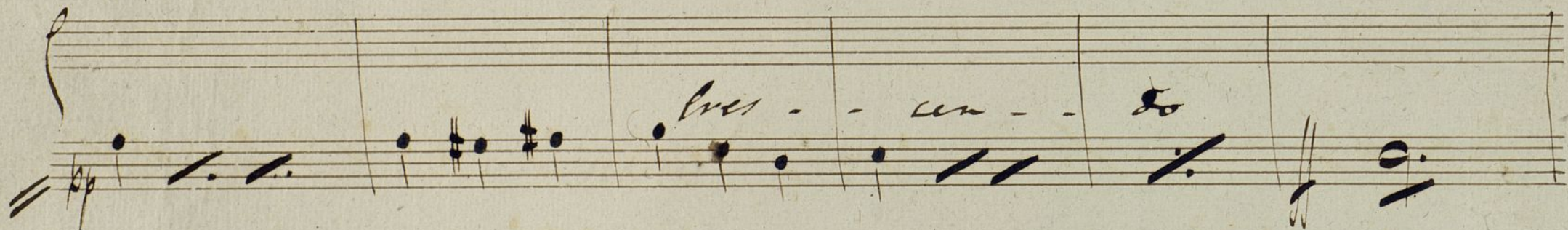

tres - - cen - - so

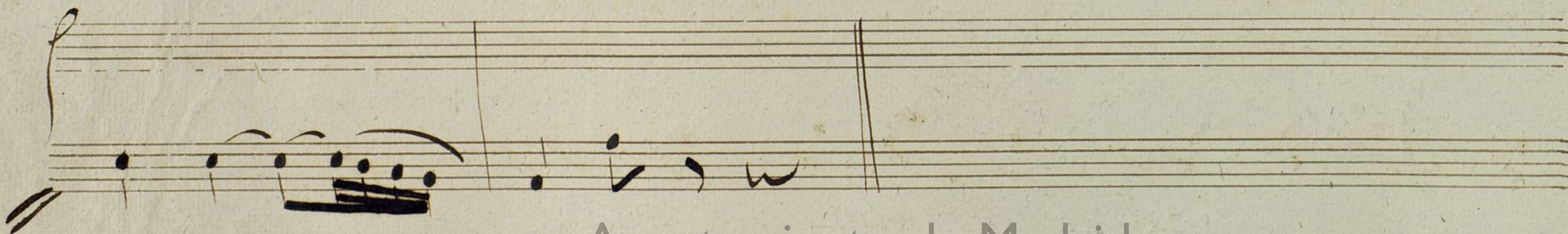

N.º 1.

Tiempo de Bolero.

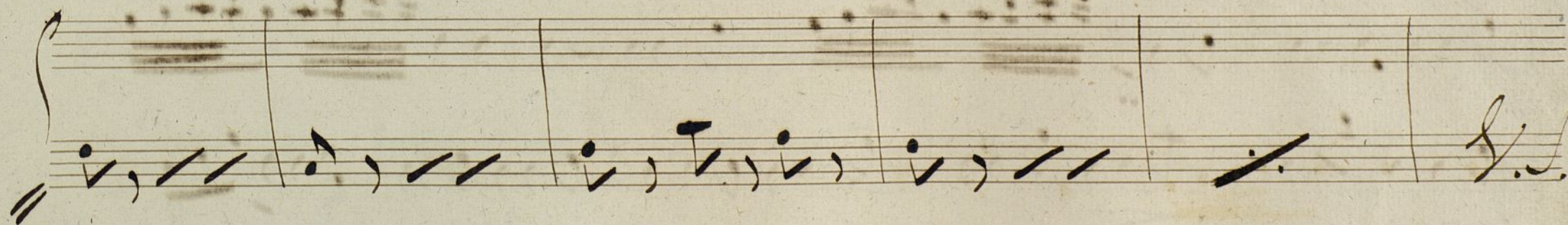
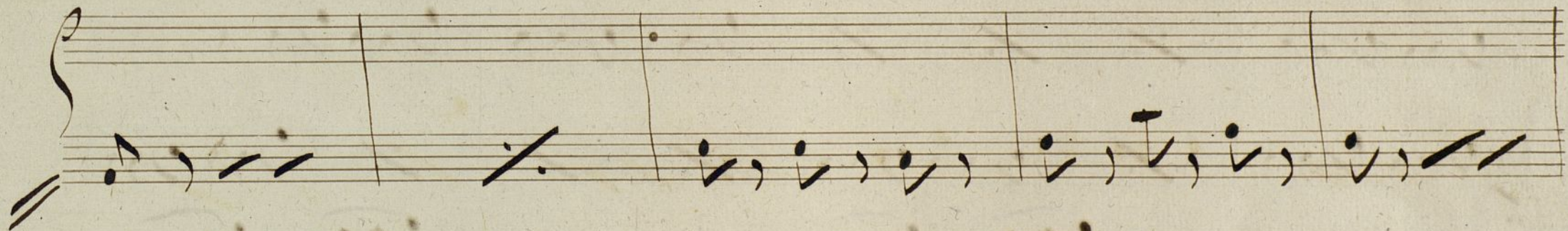
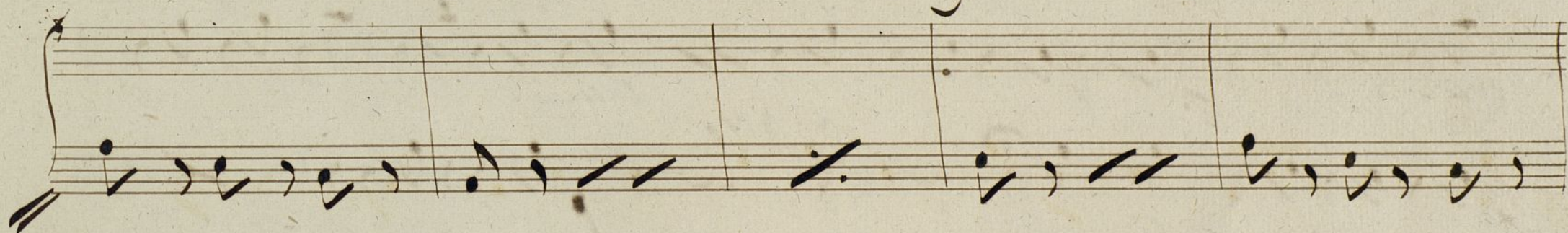
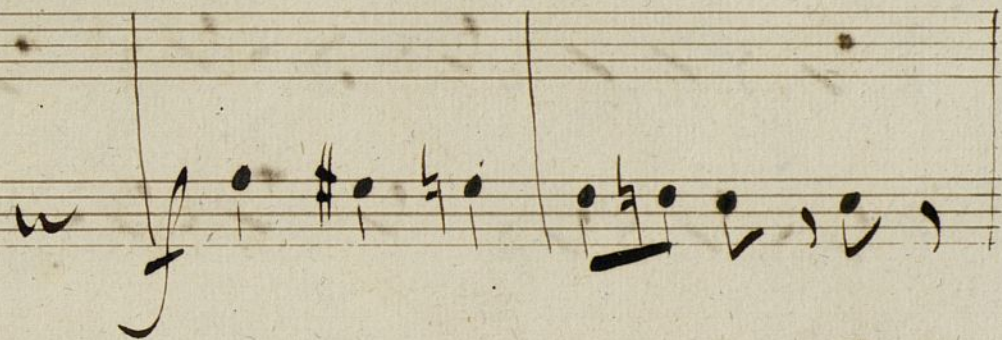

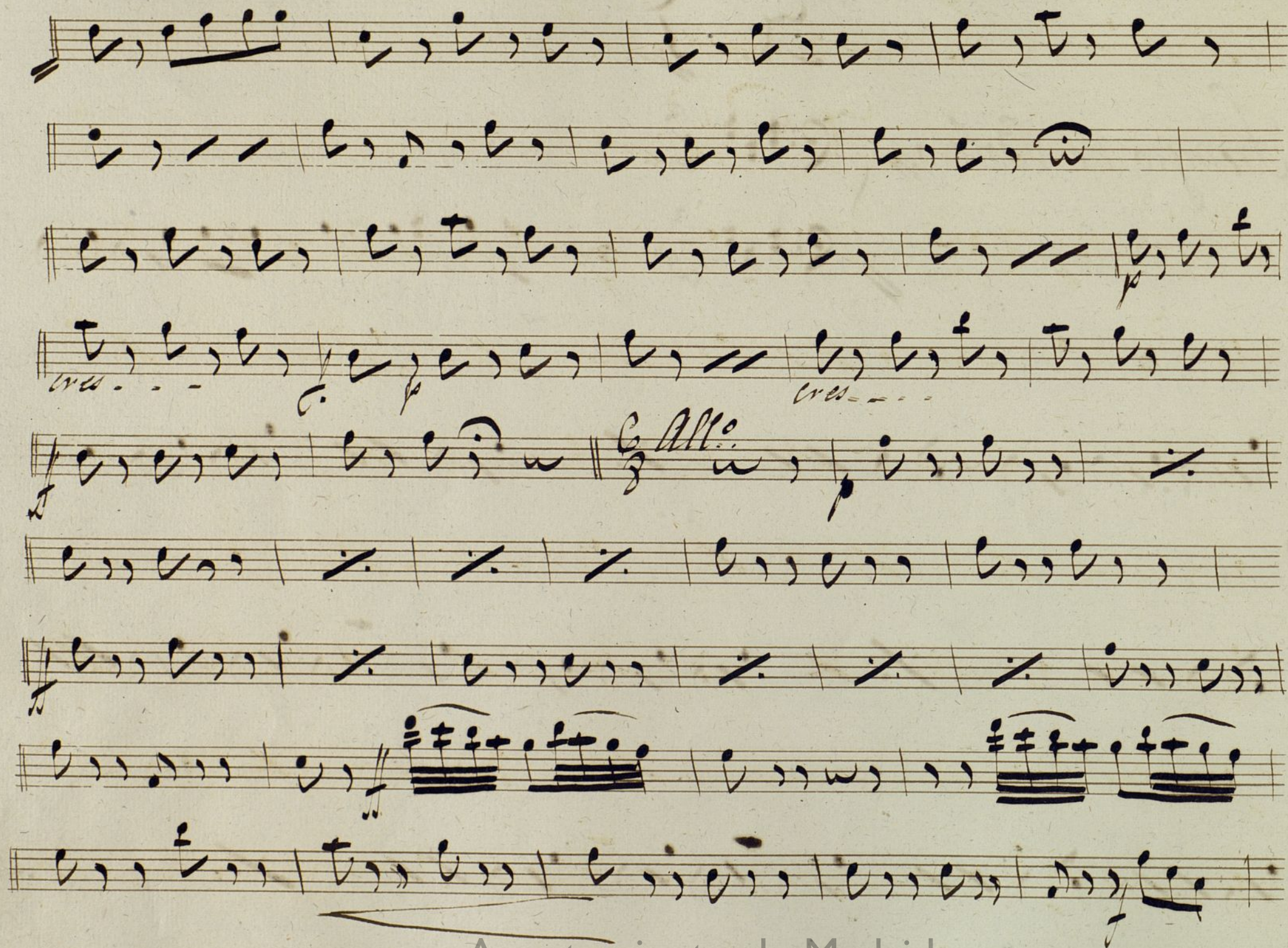

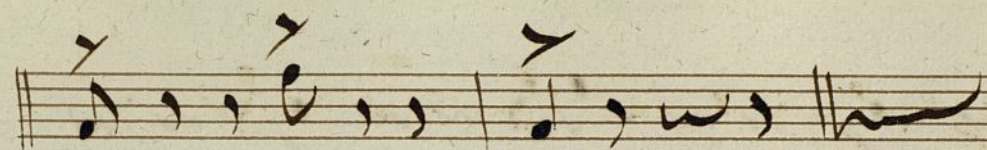

G. P. L. Puerto bajo,

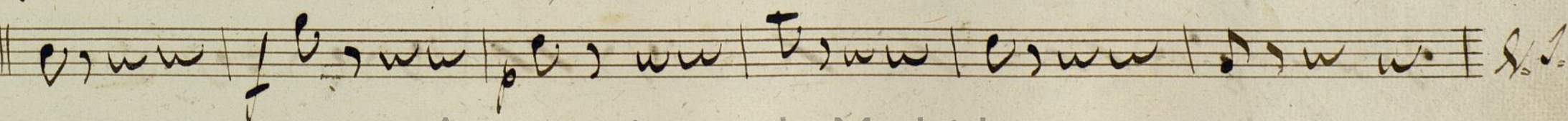
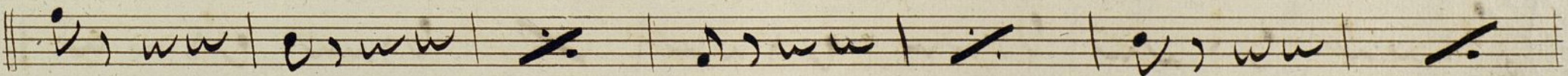
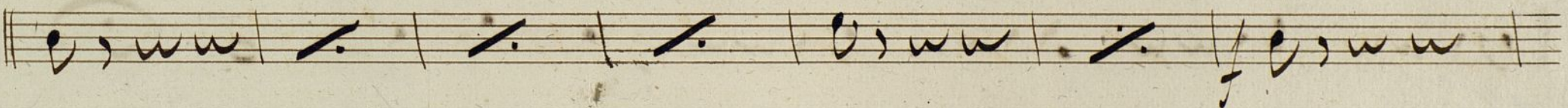
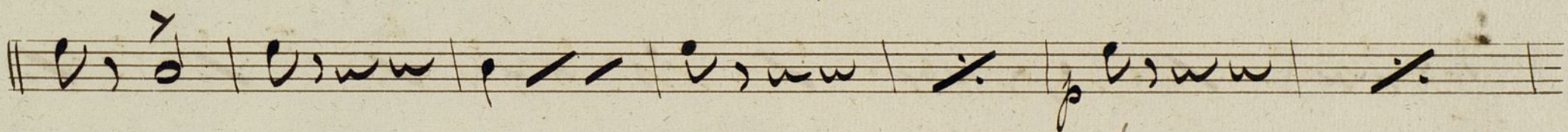
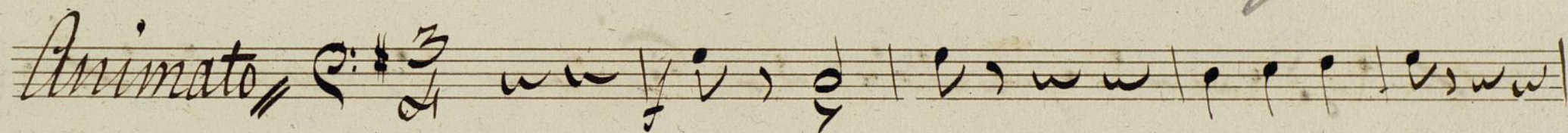

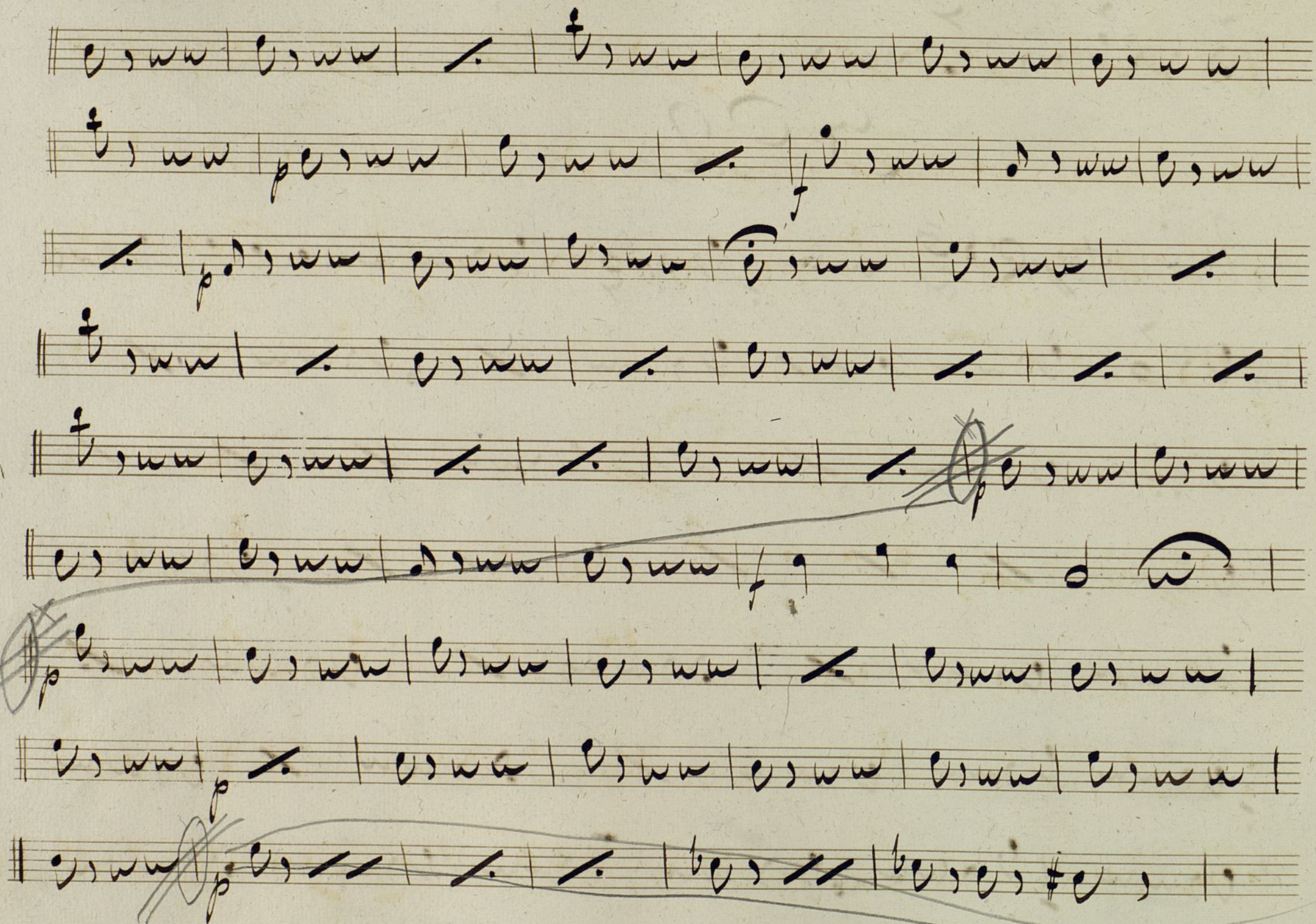

Ayuntamiento de Madrid

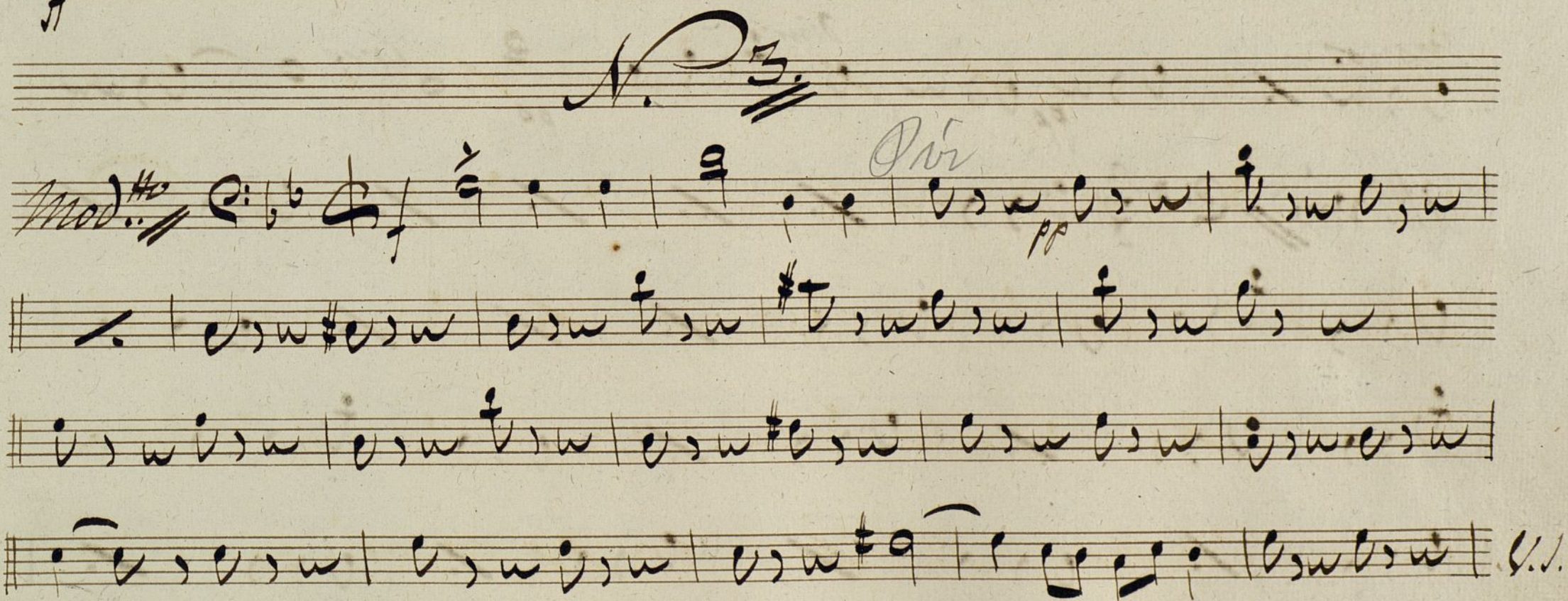
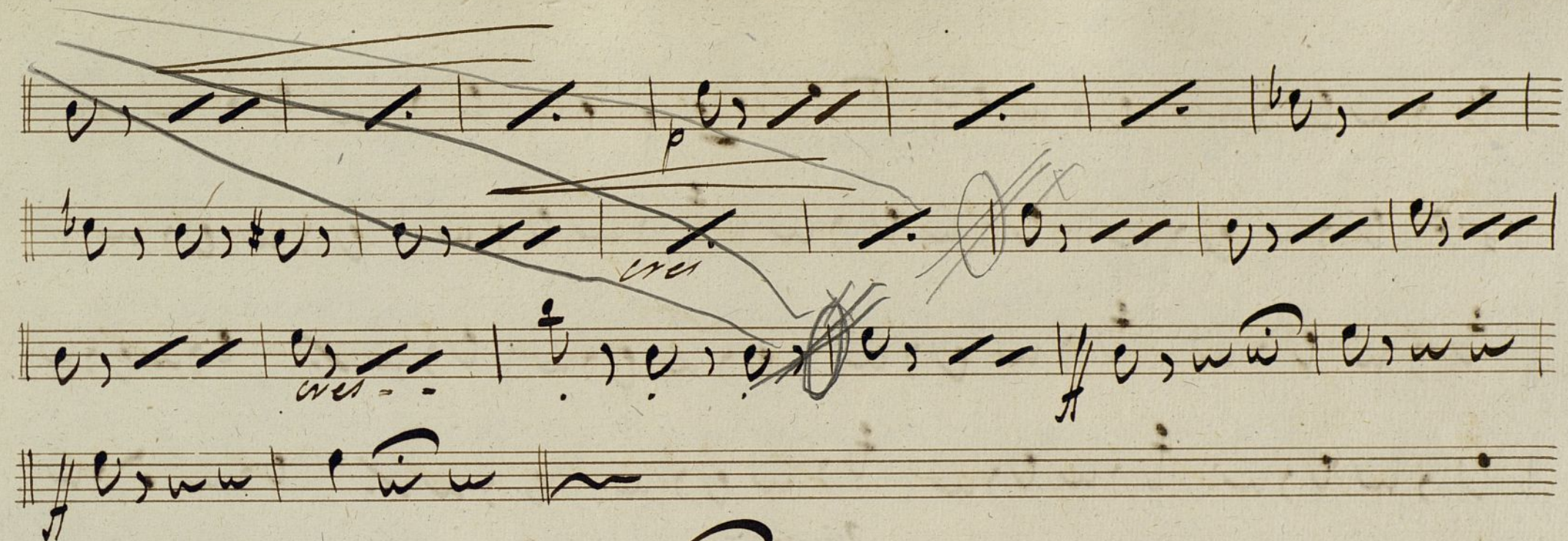

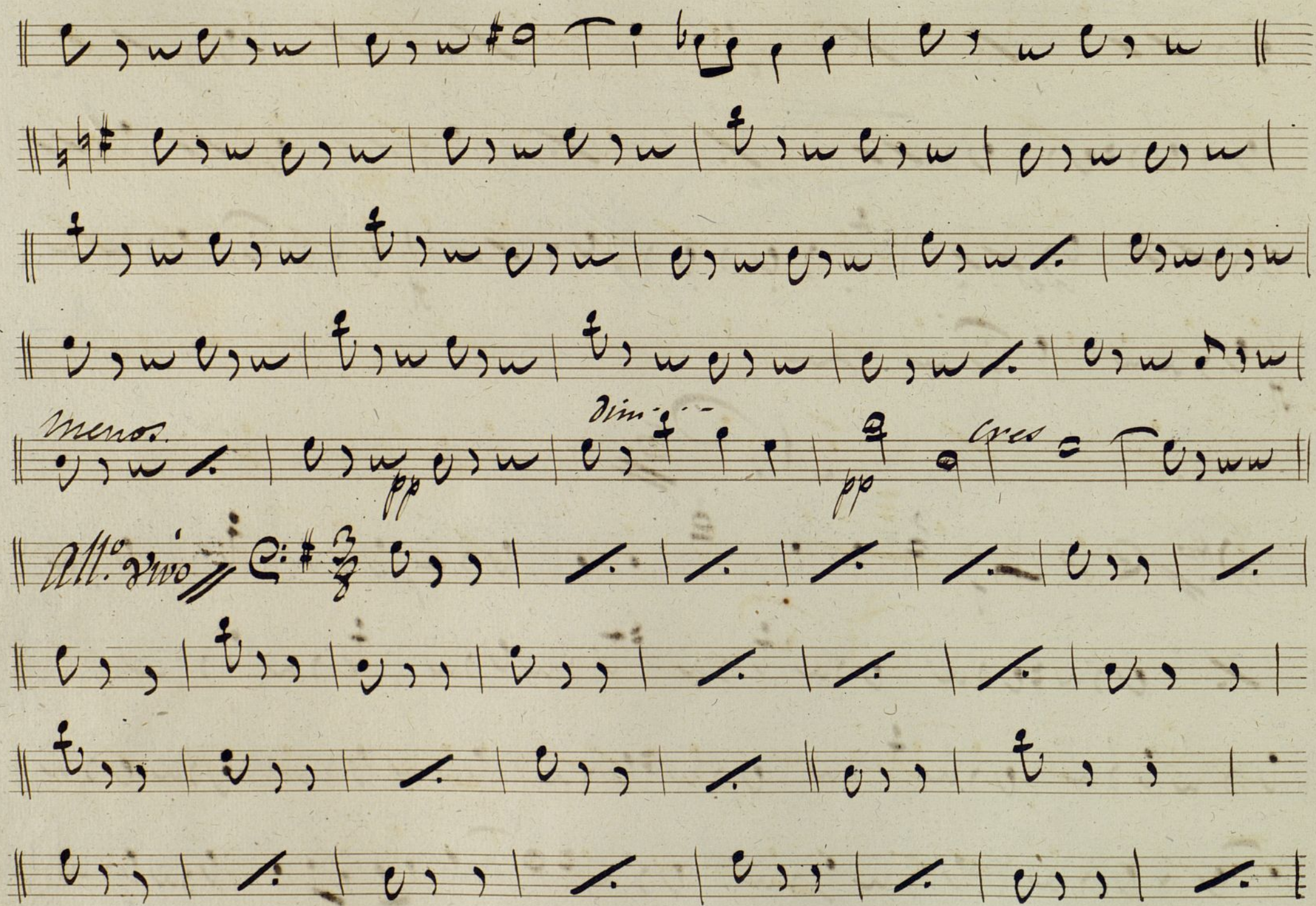

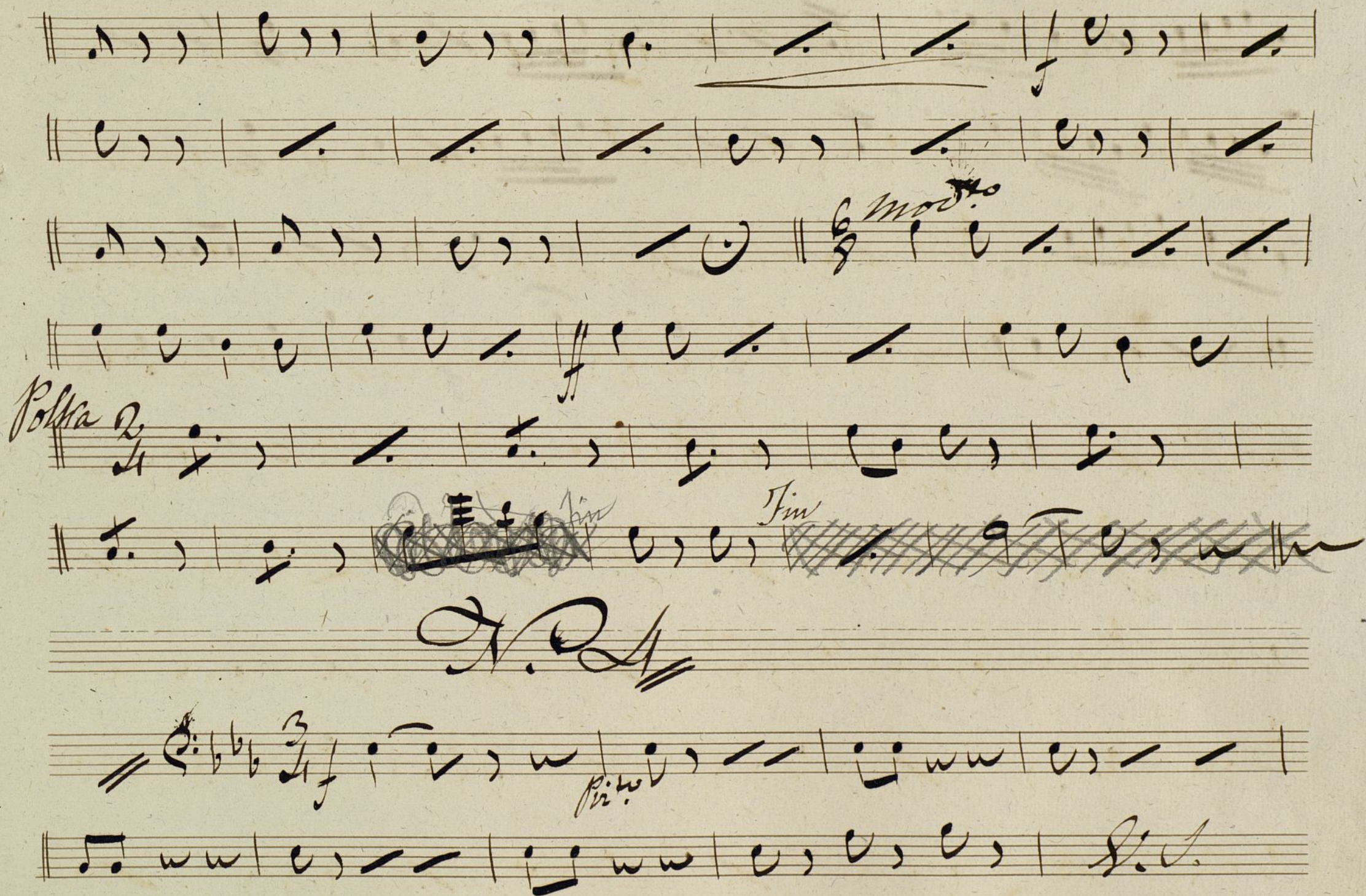

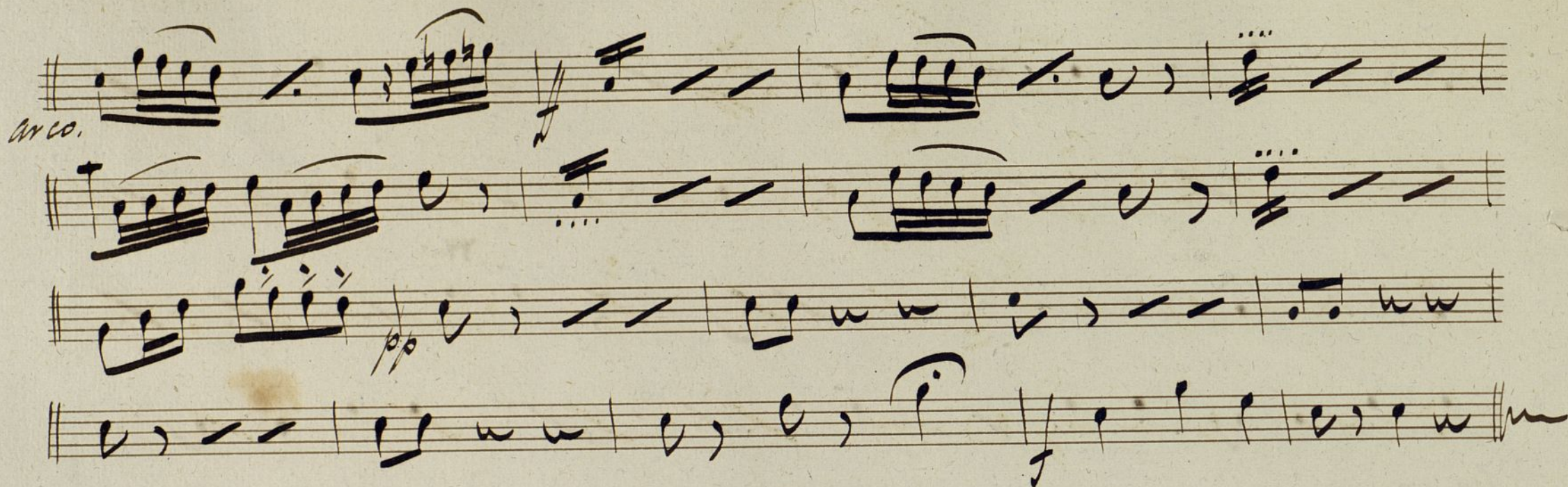

Ayuntamiento de Madrid

Mus 72-3

Fimbrales

El Califa

de la Calle mayor, música

de D. M. Suban.

En la mi *Sp. de Bolero*

N. 2.

Punto bajo.

Sol Oe *Animato* *3*

8 13 16 25 26

N. 3.

20 25 *Allo.*

Ag

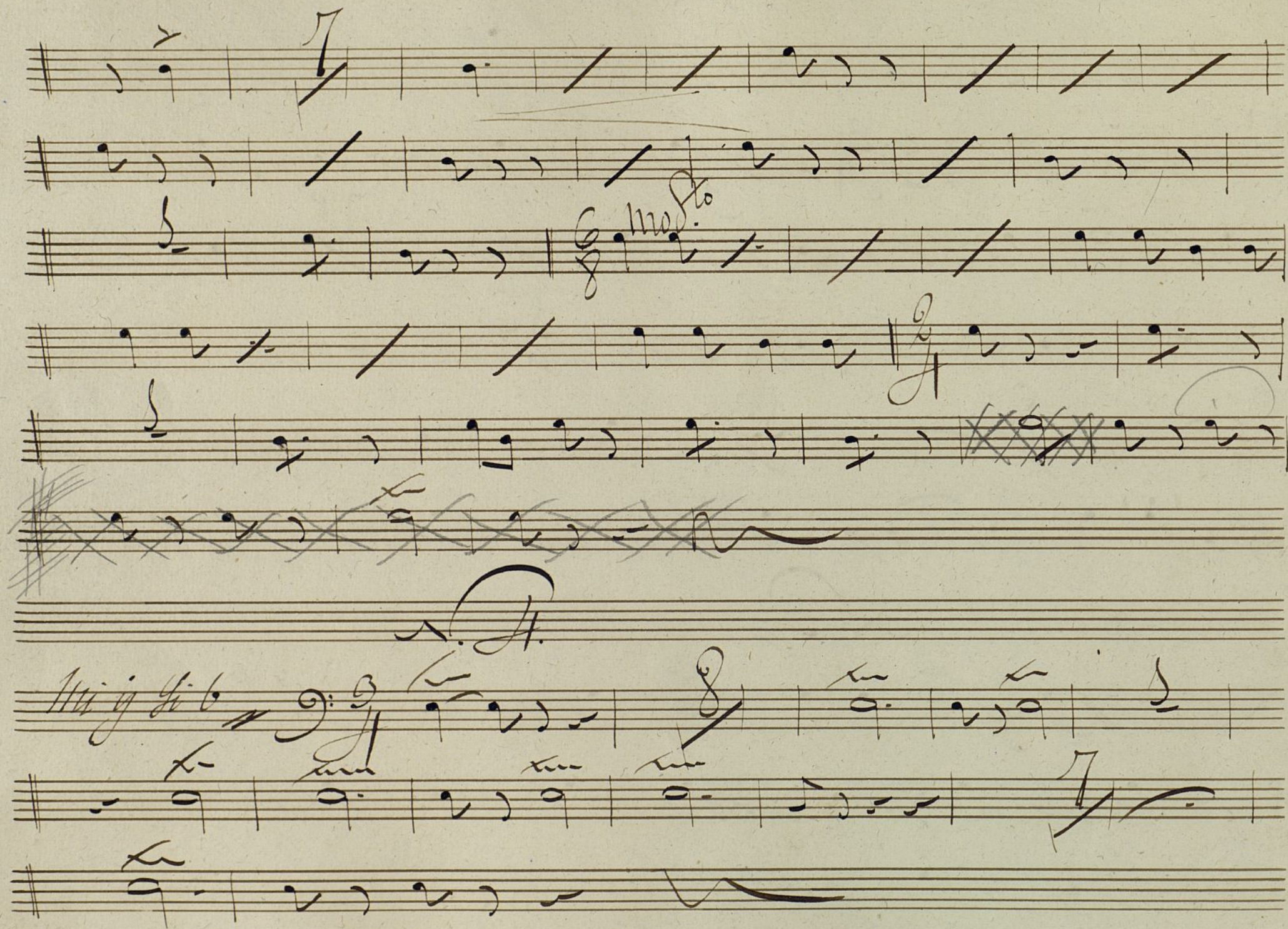

N. B.
En Re La y luv. # *fin*
fin
y cres
fin *D. C.* *dos veces y la 2.^a hasta el fin.*

Ayuntamiento de Madrid