

Leg.^o N.^o 1.^o

Mus 73-109

Leg.^o 1.^o n.^o 8

t

Conadilla

A solo

La definición del Cortejo.

8

And.^{te} Stacato.

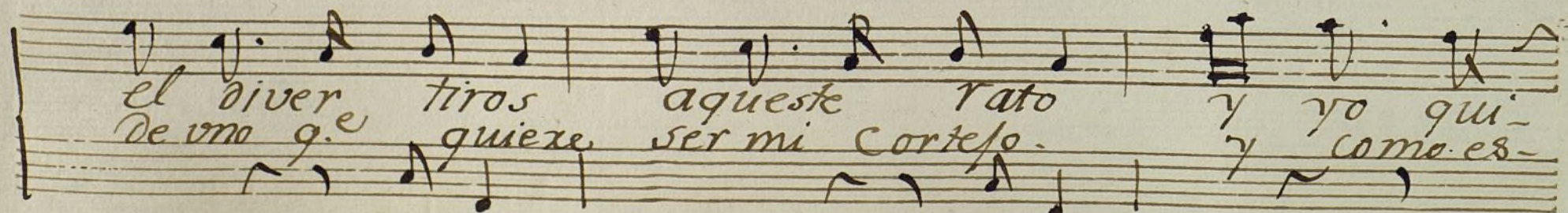
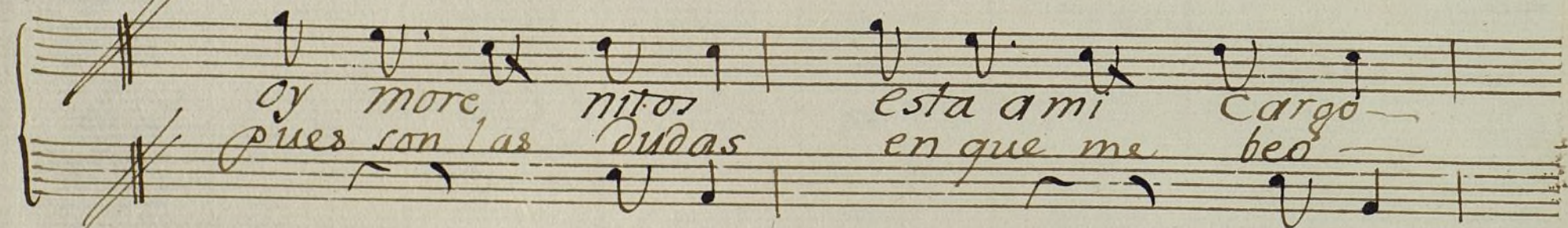
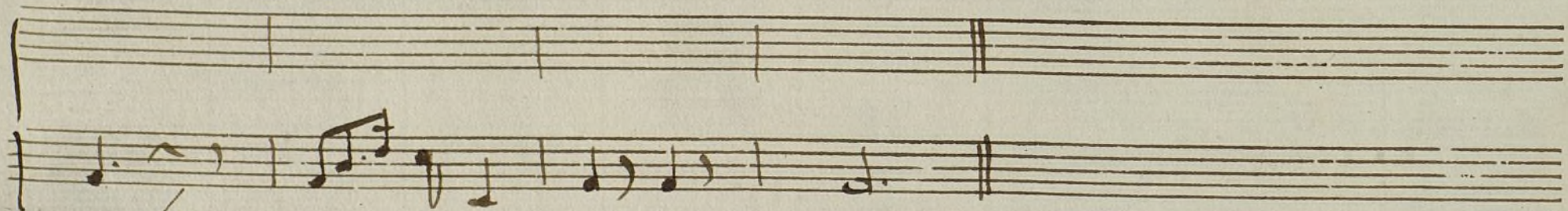
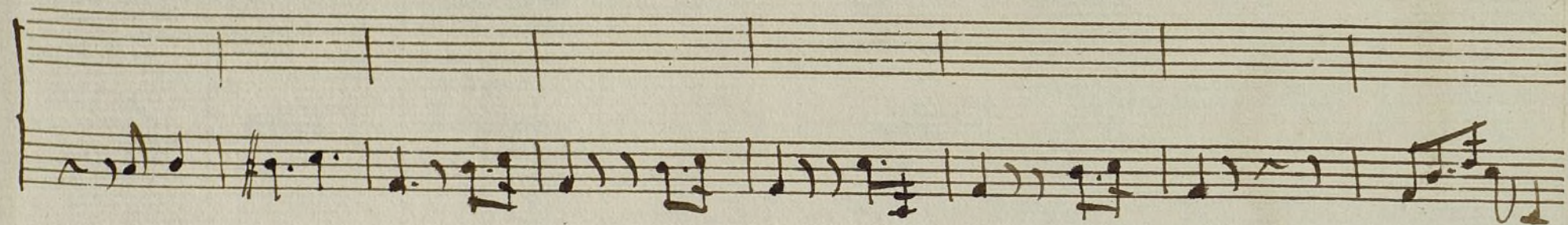
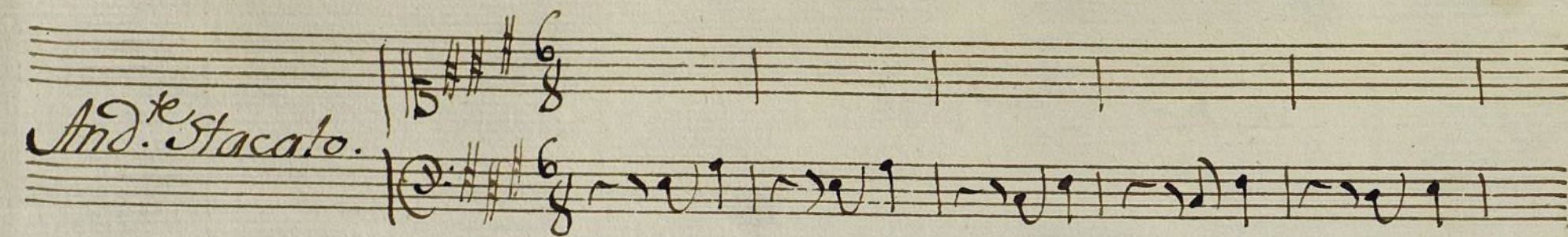

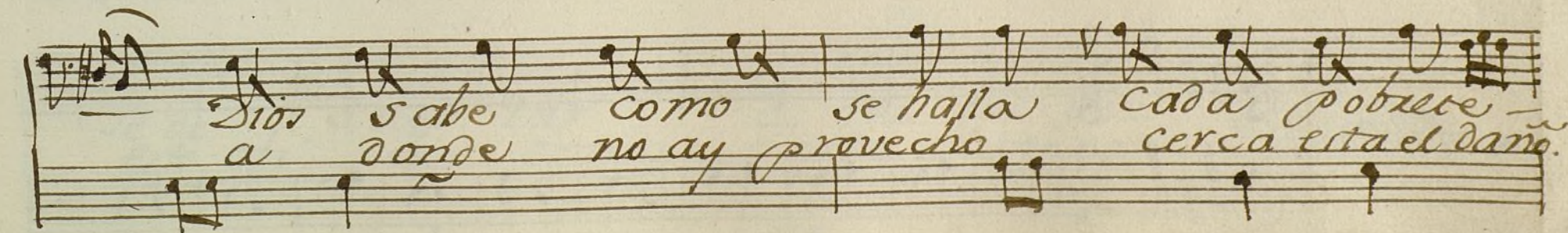
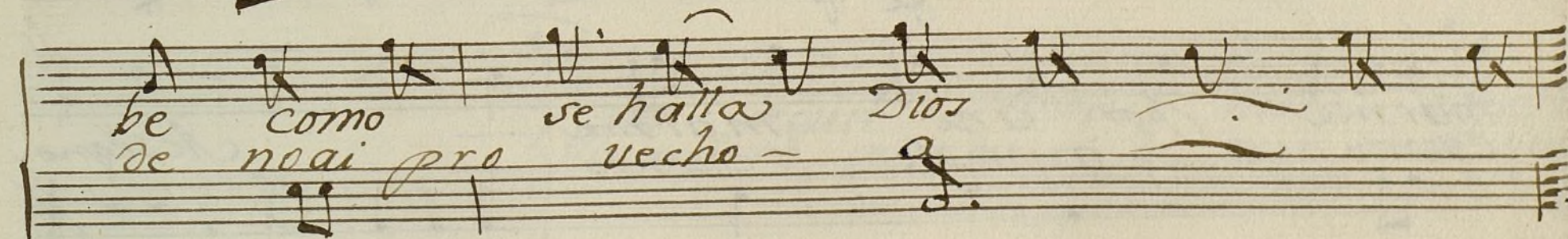
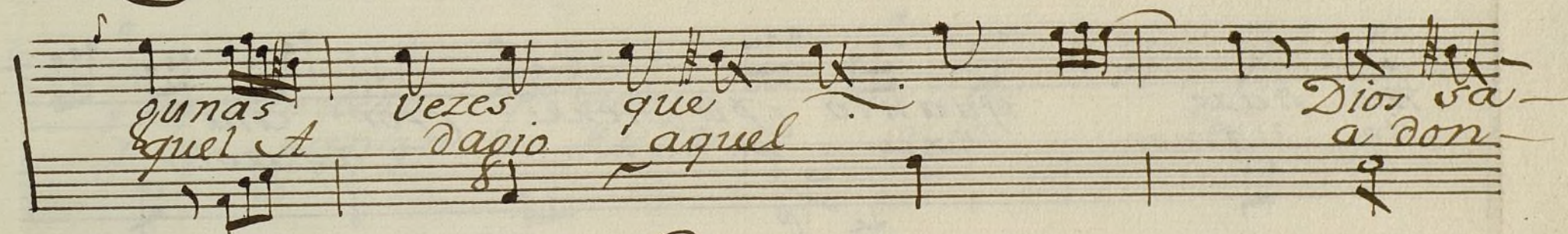
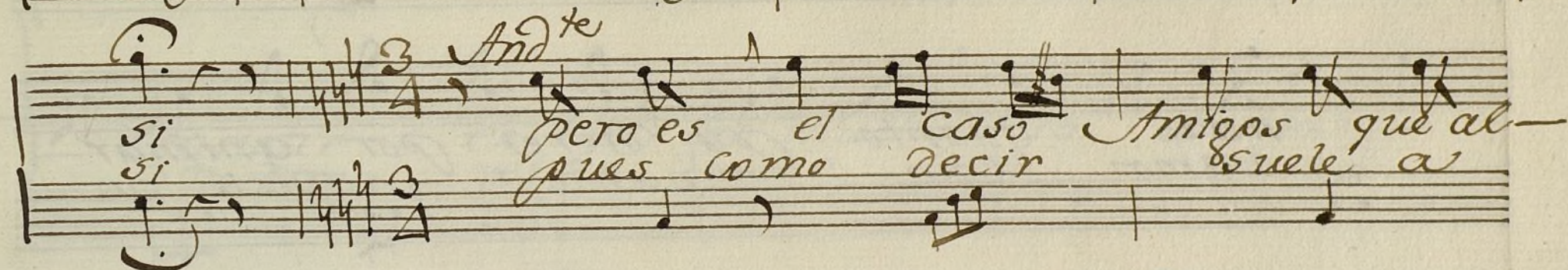
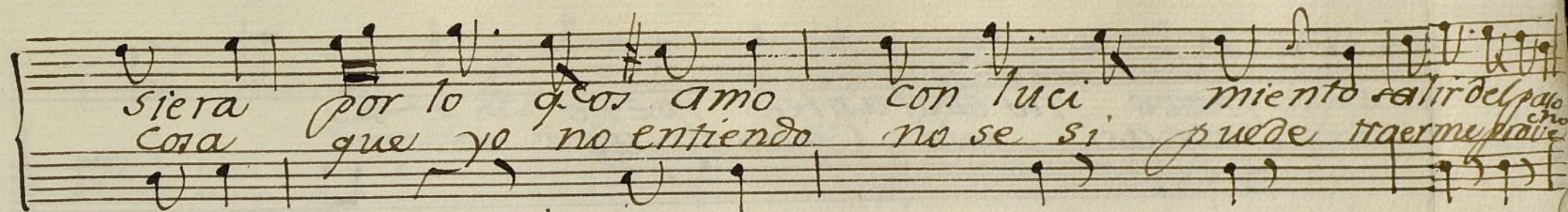

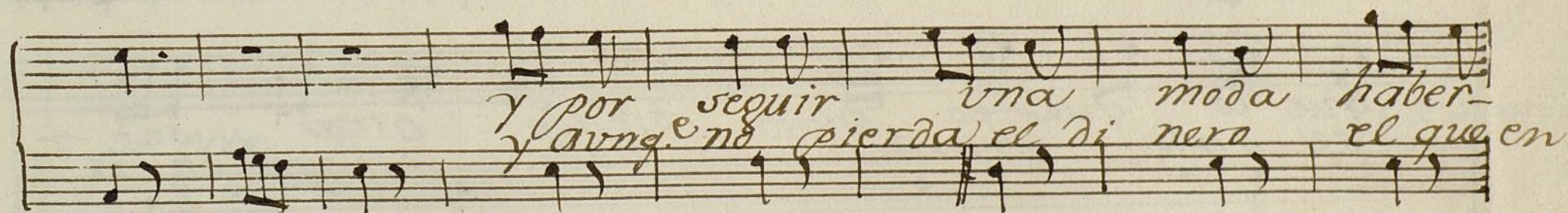
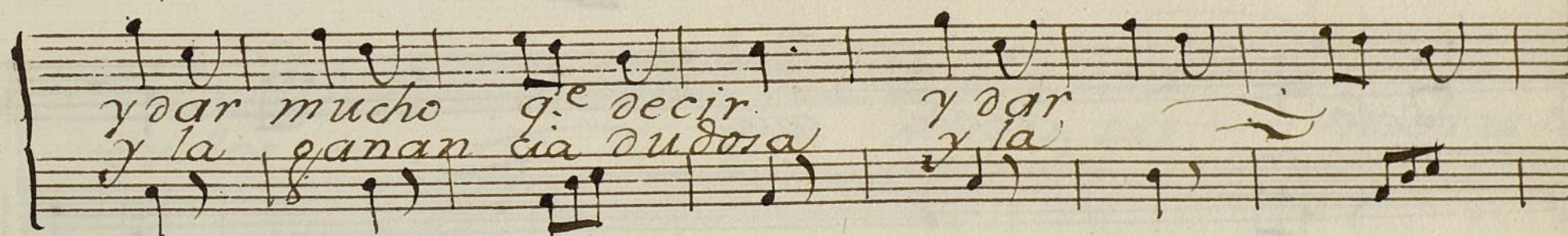
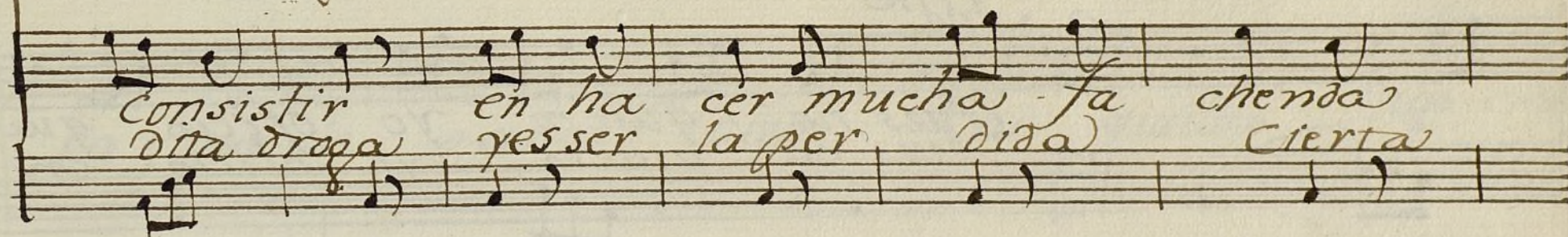
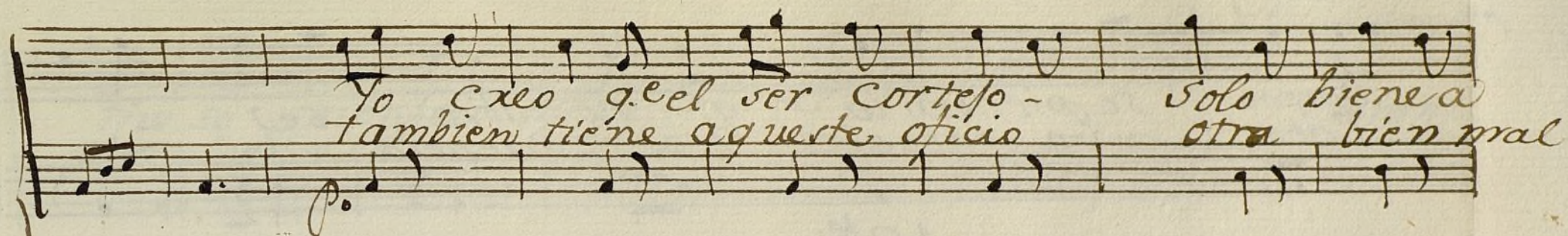

p.º *Creu.*

Ayuntamiento de Madrid

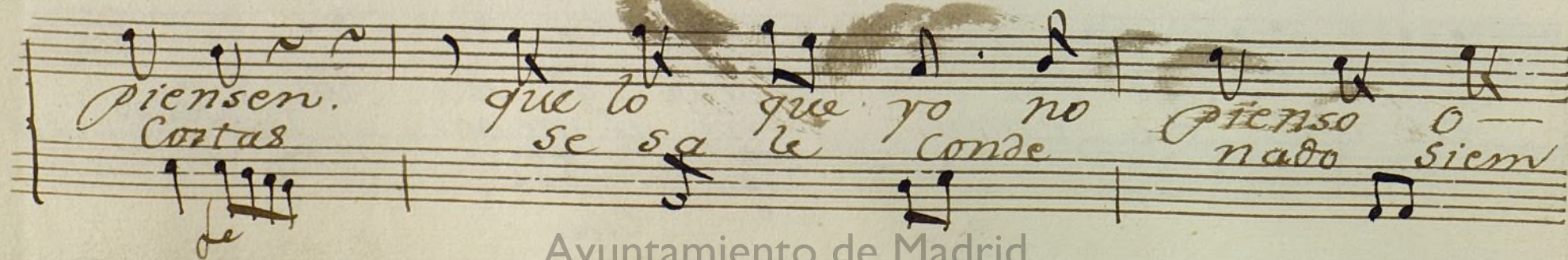
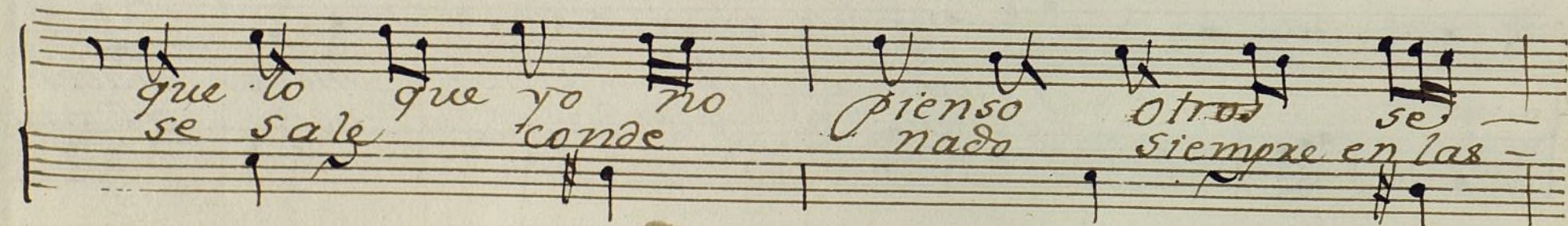
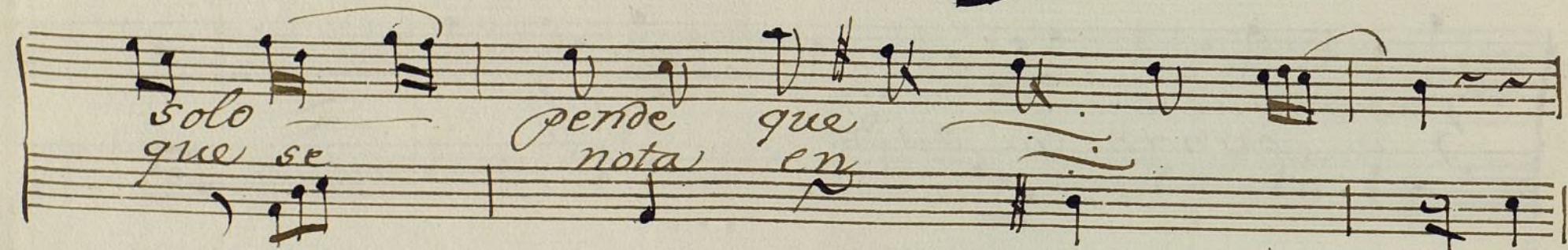
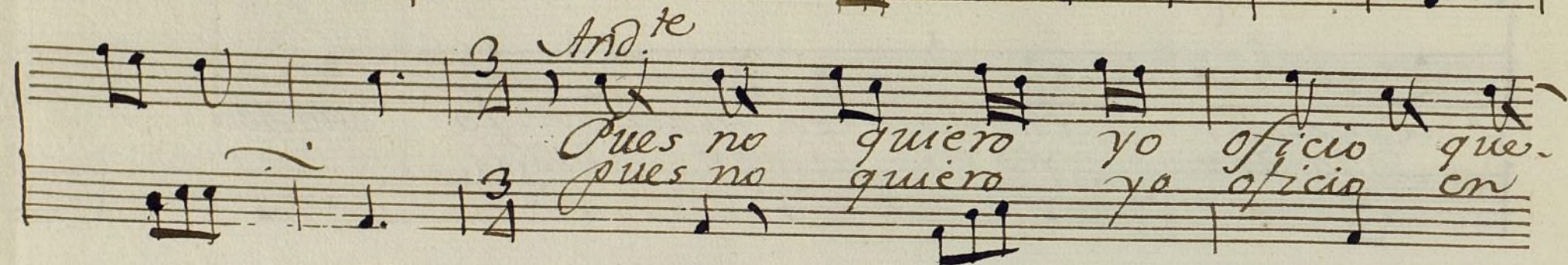
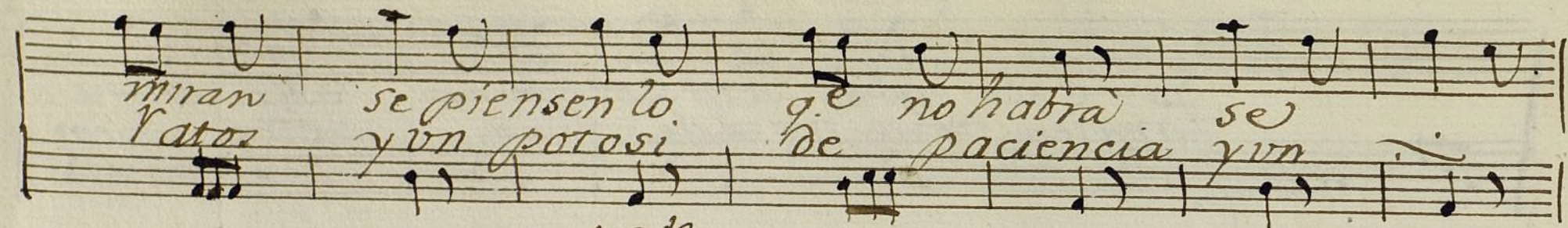

All.^o
Tros se piensan otros
pre en las Costas Siempre Caram-

ba y que le gana digo chi quillos digo chi-

quillos — y que mal di tas quebras tie.

ne este o ficio tiene *Allegro.*

All.^o
Yo creo en fin q. es lo mejor.

de/arse una de esta Vision y pues el

Caso ya se acaba Seguid Mis

y alon alon y luego Amigos

y luego Amigos a Dios a Dios

a Dios a Dios a Dios a-

Dios a Dios a Dios.

And.^{te} Larg.^{to}

Duda se cela y teme un pecho amante

Duda se cela y teme

un pecho amante. un pecho a

mante quanto mas a su dueño
 ama Constante. *Allo* todo sea
 susta todo es Cuidadoo todo es xecelos y sobre
 saltos y sobresaltos. *And.te* Mas quando encuentra
 su objeto amado da sus tormentos por bien emplea.

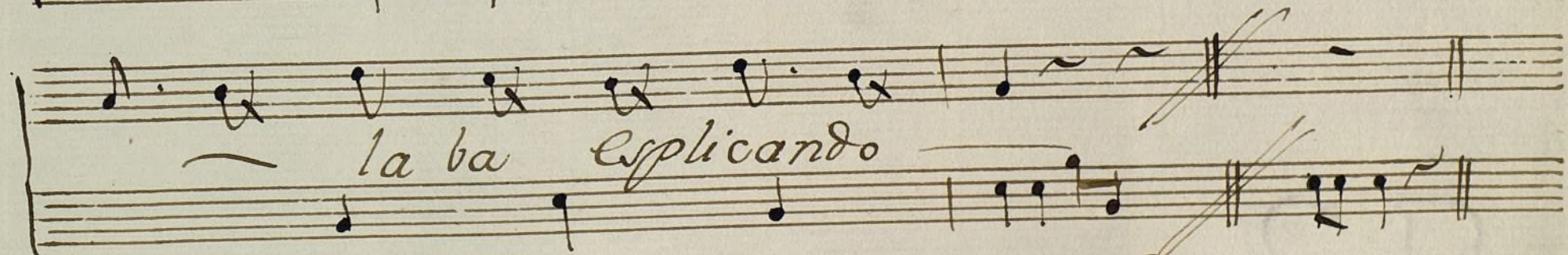
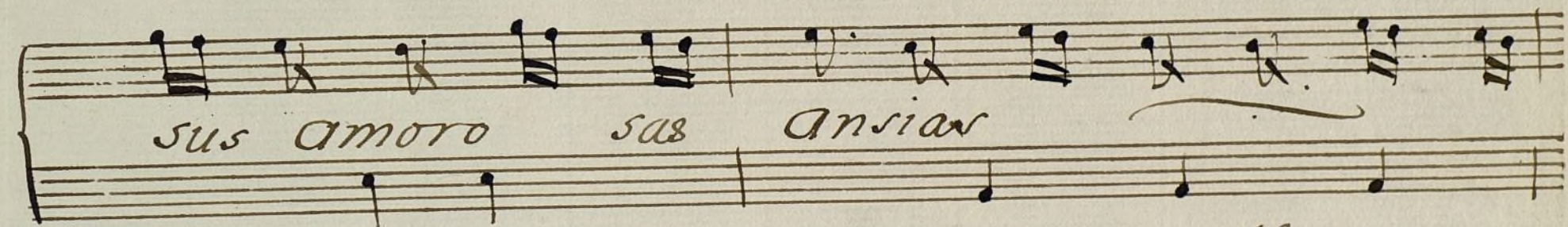
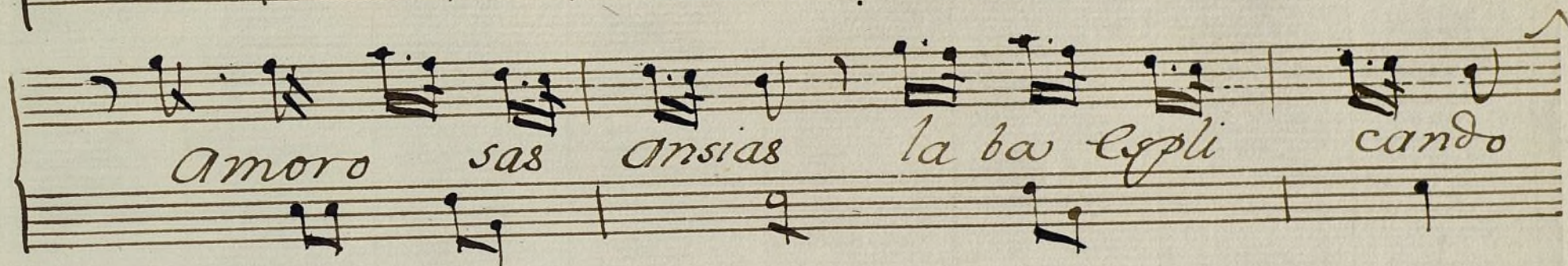
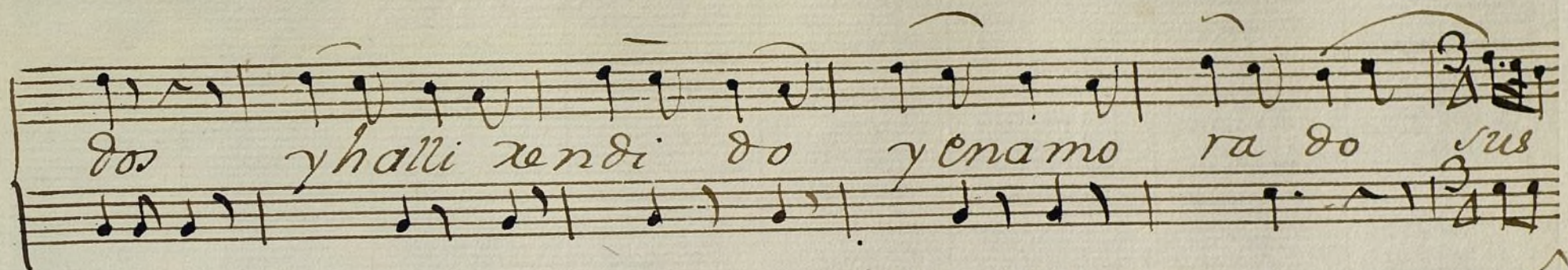

Estos Cuadros
pasa el pobre que vive
Enamorado.

Ayuntamiento de Madrid

Violin 1.º *Con. a Solo* La Definición del Correo.

And.te

Allegro

Allegro

Tempo markings include *All.^o* (Allegro) and *And.^{te} Larg.^{to}* (Andante Largo). The score concludes with a double bar line and a final chord.

Watermark: Ayuntamiento de Madrid

2

And.^{te}
Allo
And.^{te}
Como prima
Allegro

Ayuntamiento de Madrid

Violin 2^o Ton^a a solo la disjuncion del Cortejo

And.^{te} Stacato. 8 *And.^{te}*

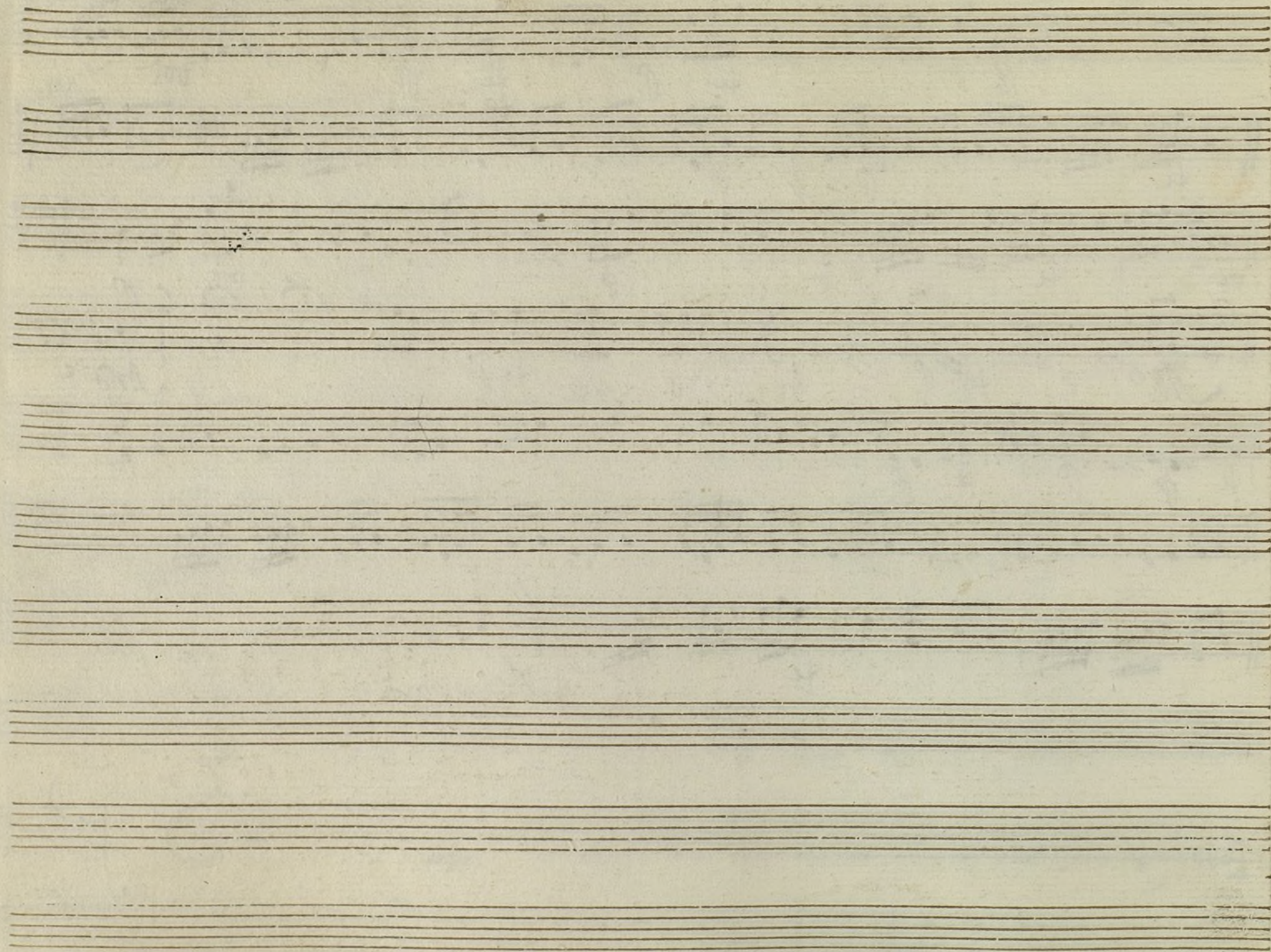

Ayuntamiento de Madrid

Flauta 1^a Ton.^a Solo la definición del Cortejo.

Mus 73-10

And.^{te} Stacato. & # # # 6

ρ ρ ρ ρ

3 2

And.^{te} se

All.^o & # # # 3

Oboe.

16

And.^{te} 3

All.^o 3

se Ae Segno.

- Tempo markings:** *All.^o*, *And.^{te} Larg.^{to}*, *All.^o*, *And.^{te}*, and *Allegro.*
- Time signatures:** $\frac{3}{8}$, $\frac{3}{4}$, $\frac{6}{8}$, and $\frac{3}{4}$.
- Key signature:** One sharp (F#).
- Other markings:** *fe* (fermata), *se* (sempre), and *Allegro.*

- 1 -

Mus 73-107

Flauta 2.^a Ton. a Solo la definición del Cortejo.

And.^{te} Stacato. 

And.^{te} 

Ac segno 

All.^o 

Oboe 

And.^{te} 

All.^o 

Ac segno 

Trompa 1.^a Ton.^a a solo la definicion del Cortejo.

Mus 73 19⁺

And.^{te} Stacato. 

A single staff of handwritten musical notation. The notation includes various note values (quarter, eighth, and sixteenth notes), rests, and dynamic markings such as 'f' (forte) and 'p' (piano). There are also some markings that look like '2' and '3' below the staff. The handwriting is in brown ink on aged paper.

Al.º *And.* $\text{D}:\sharp\sharp$ $\frac{3}{8}$ $\overset{1}{\cdot}$ $\overset{1}{\cdot}$ $\overset{0}{\cdot}$ $\overset{2}{\cdot}$ $\overset{2}{\cdot}$ $\overset{\Delta}{\cdot}$ $\overset{15}{\cdot}$ \cdot \cdot \cdot

M.^o tacet.

And.^{te} Larg.^{to}

All.^o

And.^{te}

Allegro

** Trompa 2.ª Ton. a Solo la definicion del Cortejo*

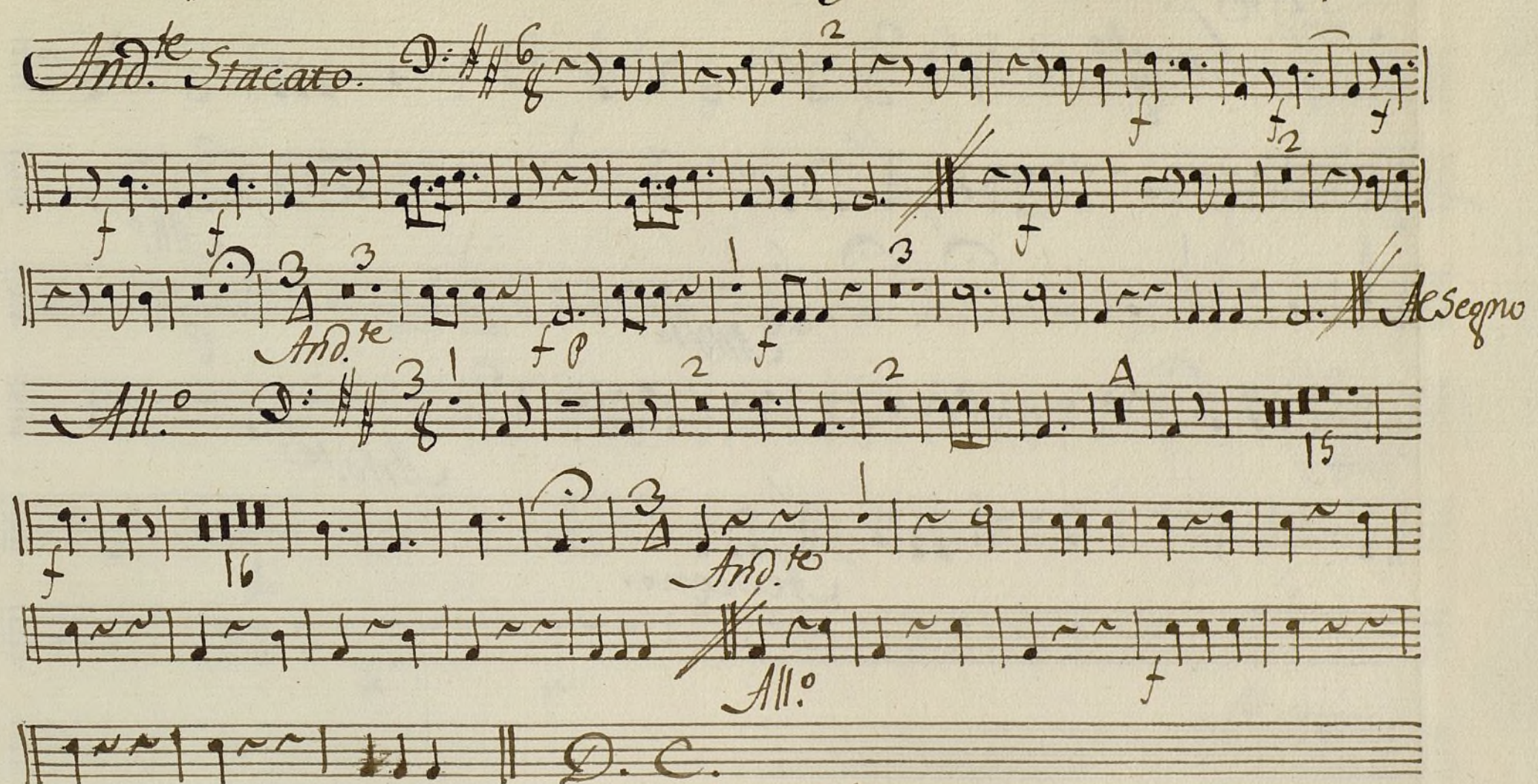
And.^{te} Stacato. 

All.^o tacer

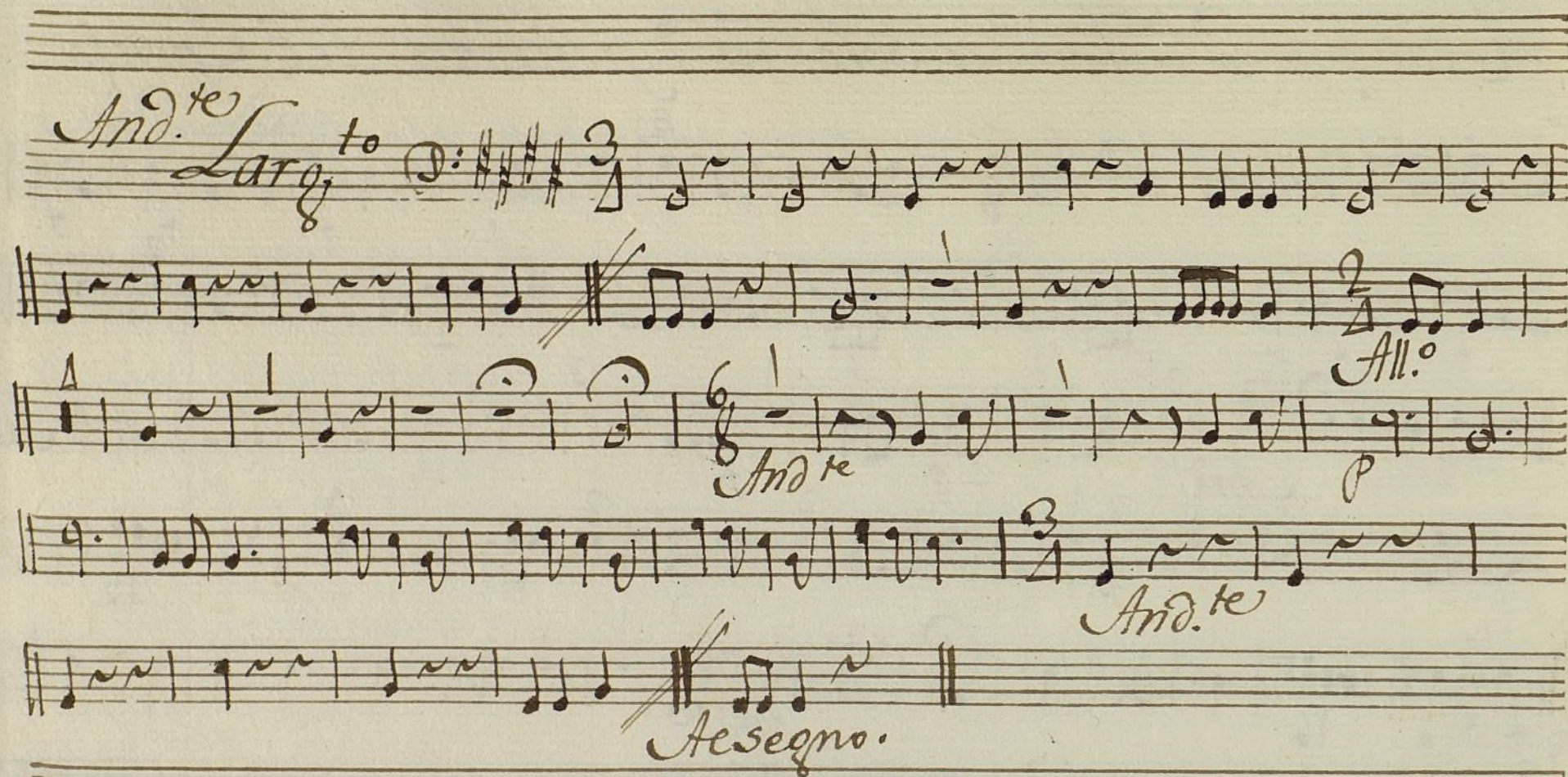
And.^{te} Larg.^{to} 

All.^o

And.^{te}

Asegno.

Bajo Ton.^a a solo la definicion del Cortejo.

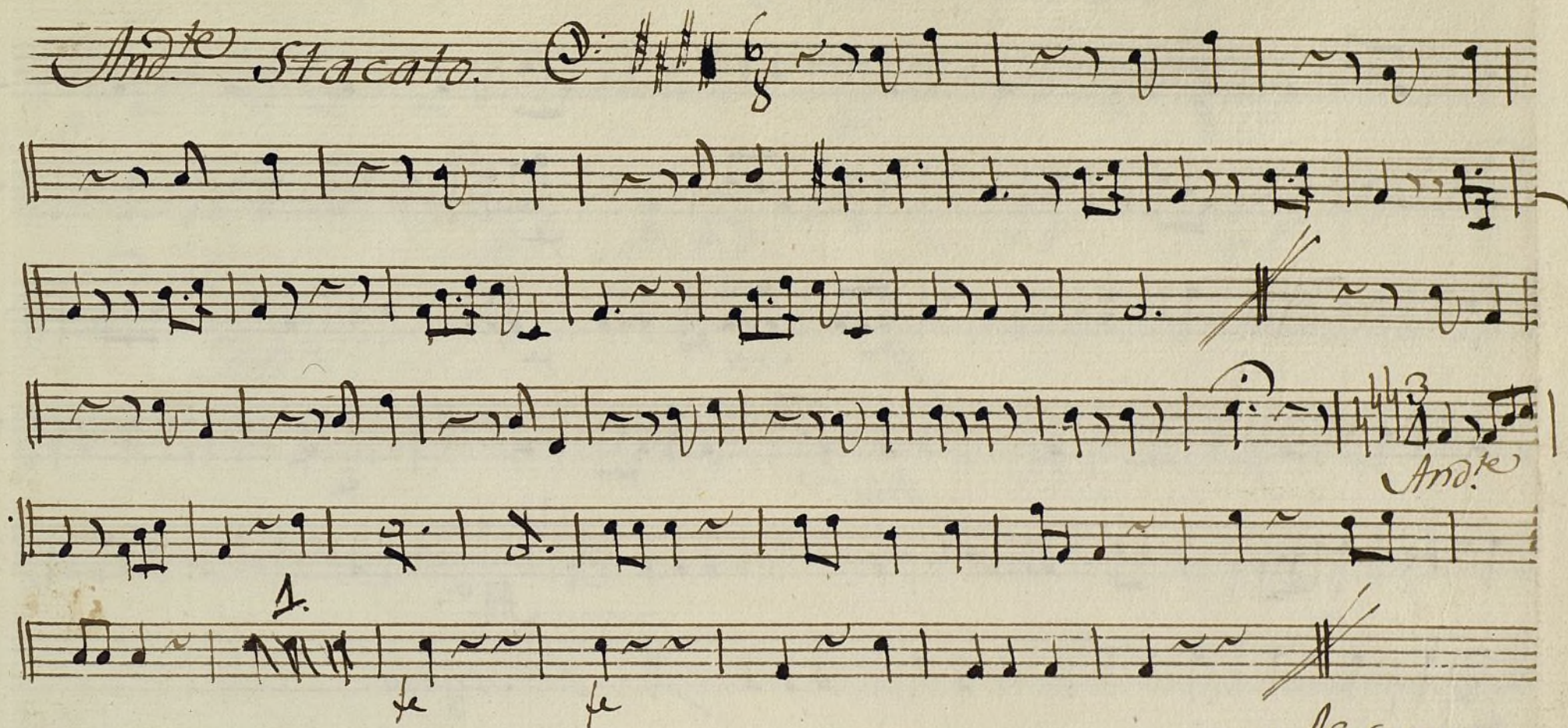

Allegro.

Staff 1: *All.^o* D: $\sharp\sharp\sharp$ $\frac{3}{8}$

Staff 2: *p*

Staff 3: *fe*

Staff 4: *p^o Cres.^{do} fe*

Staff 5: *3* *And.^{te}* *fe*

Staff 6: *fe* *All.^o*

Staff 7: *fe* *Allegro.*

Staff 8: *All.^o* C: $\frac{3}{8}$ *p*

Staff 9:

Staff 10:

Ayuntamiento de Madrid

