

Leg. 3.º n.º 33.

MUS 75-17

(Leg. 1.º n.º 33)

+

Conadilla

a solo

El Estanigua.

58

*All.<sup>o</sup>*

*Se*

Señoritas y señores atender por vuestra  
 Conque en esta inteligencia no tendran a mara

vida q. una tonadilla maja. Vengo a can-  
 billa el que yo les cuento un lance q. me pa-

tar todo a cribas no no se admiren se ñores -  
 so el otro dia Recien Venida a esta corte

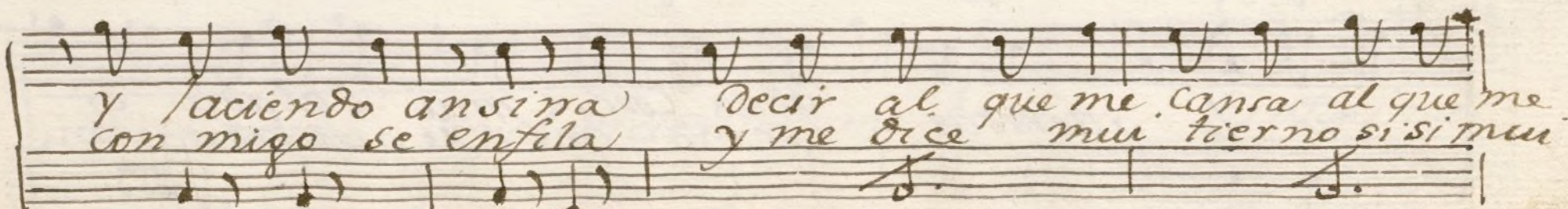
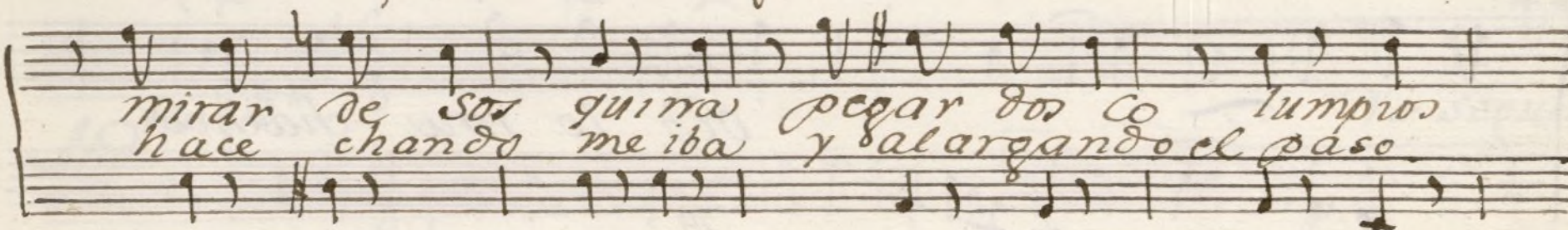
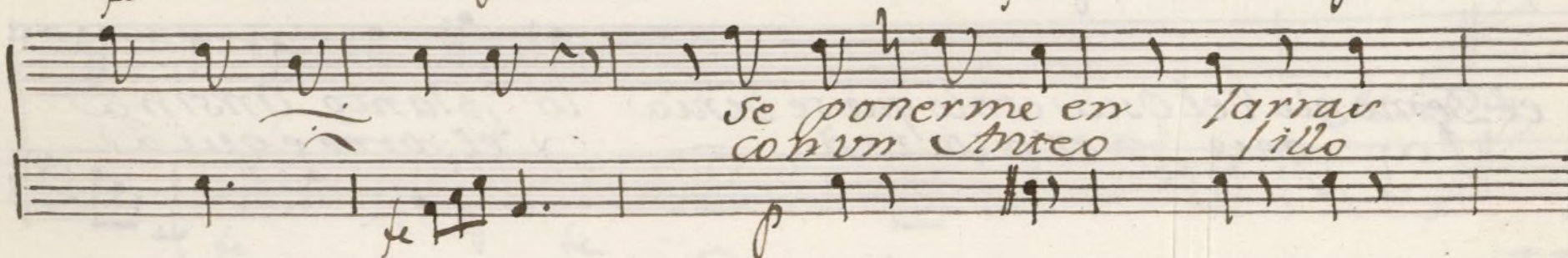
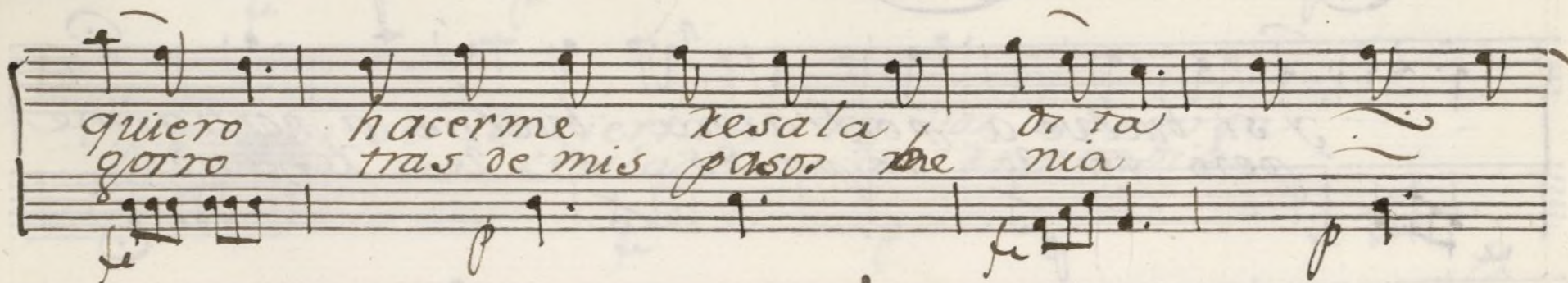
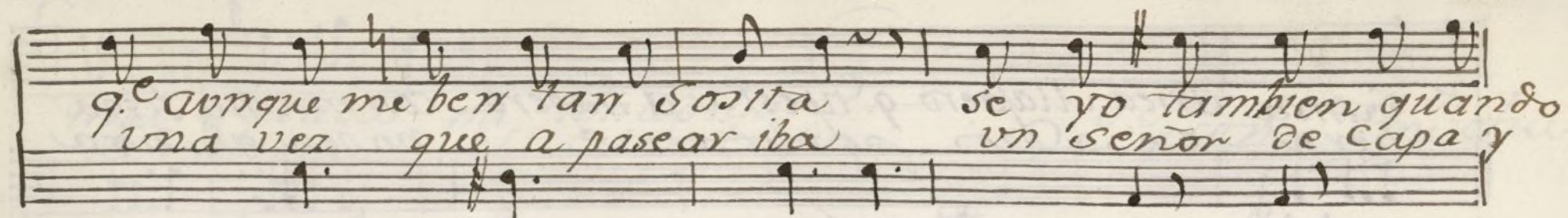

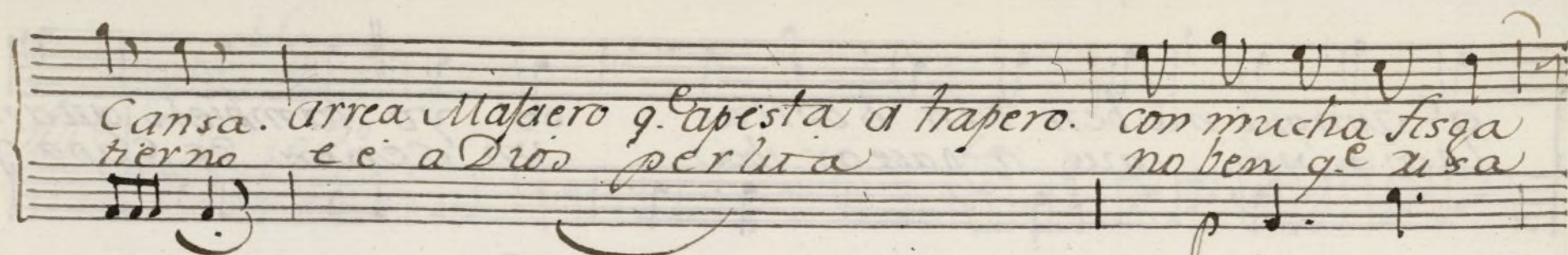

Cansa. arrea Mañero q. epesta a trapero. con mucha fisga  
tierno e e a Dios per lura no ben q. e usa

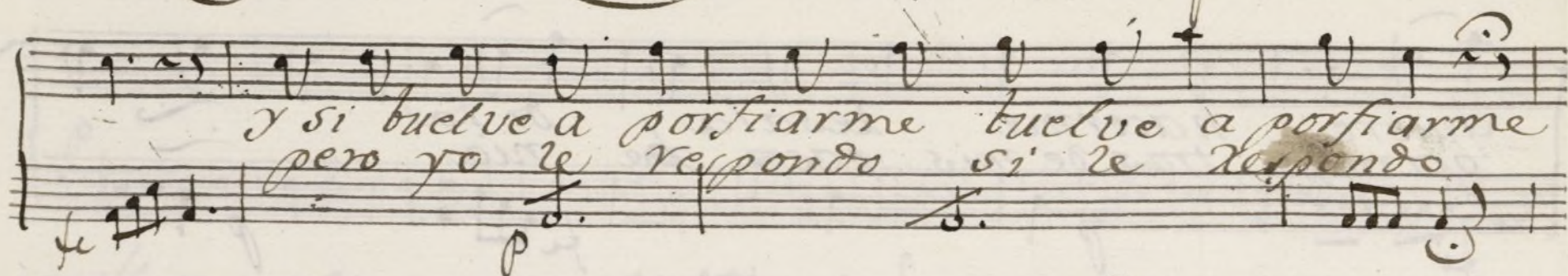

y si buelve a porfiarme buelve a porfiarme  
pero yo le respondo si le respondo

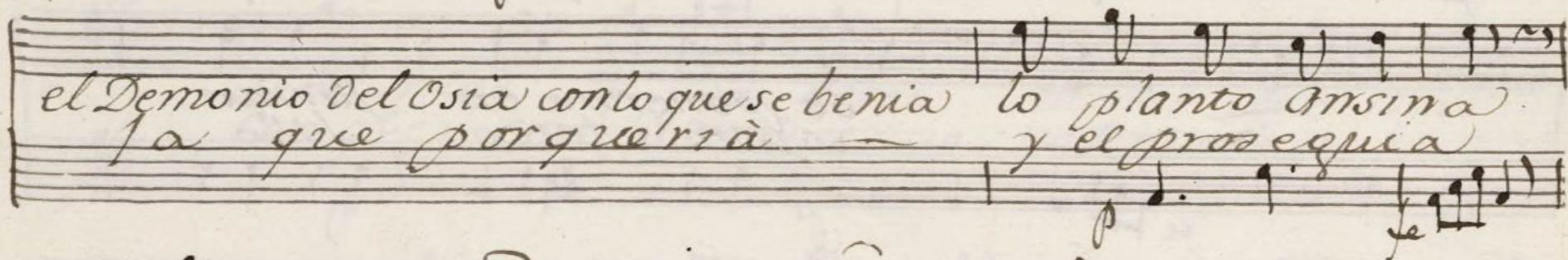

el Demonio del Osiá con lo que se benia lo planto ansina  
la que porqueria y el prosequia

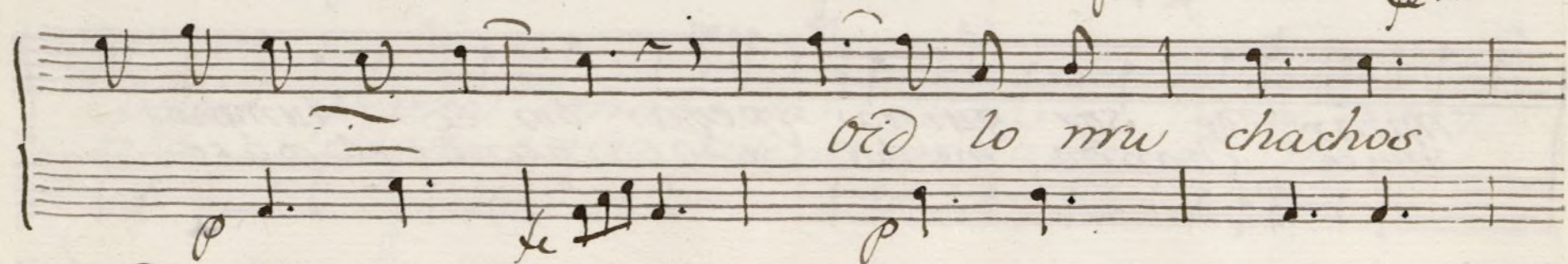

Oid lo mu chachos

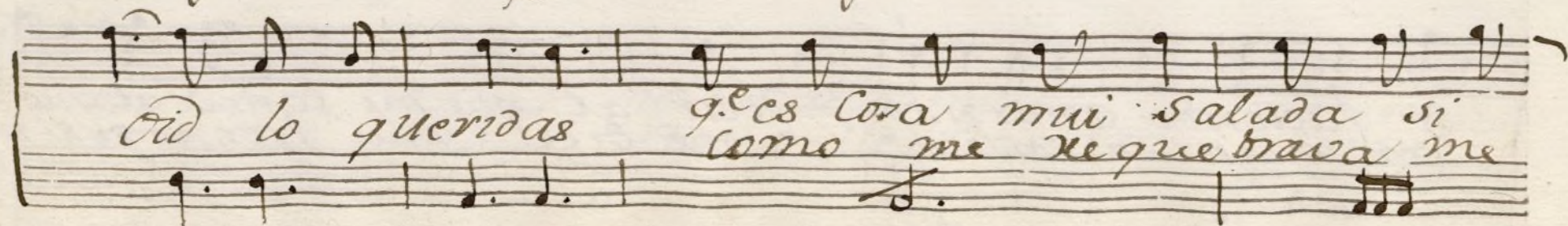

Oid lo queridas q. es cosa mui salada si  
como me nequebrava me

**System 1:**  
muy salada mi tonadilla y por que se di  
requebrava el citantigua y como mi chu

**System 2:**  
viertan si se diviertan mi voz la endirga  
lada si mi chulada le respondia

**System 3:**  
Ac Segno

**System 4:**  
And. te Yo seguia

**System 5:**  
mi Camino y el diciendo me benia tantisimas

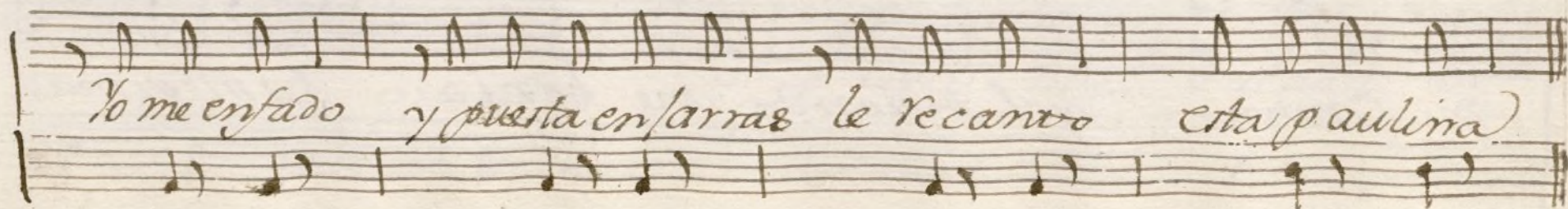
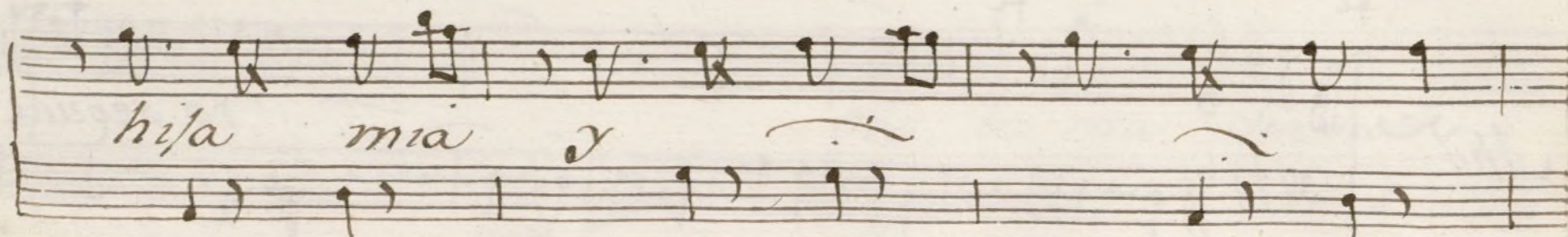
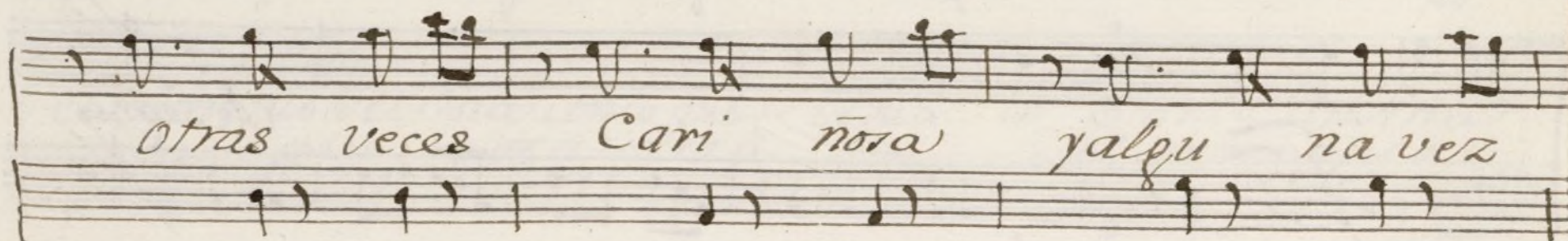
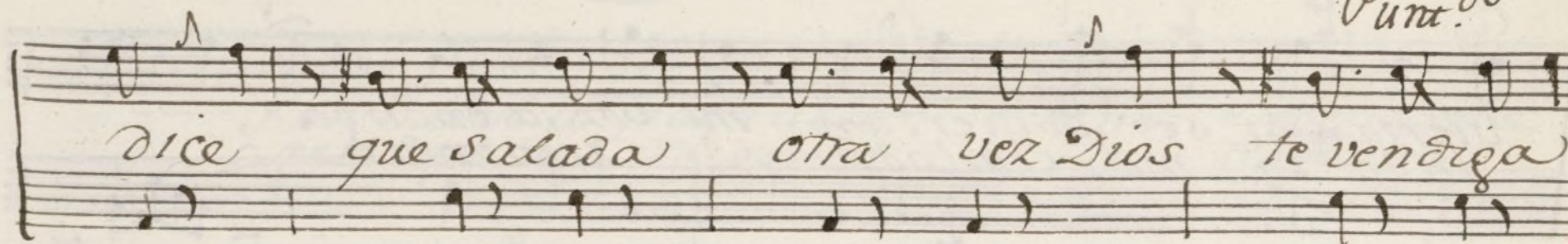
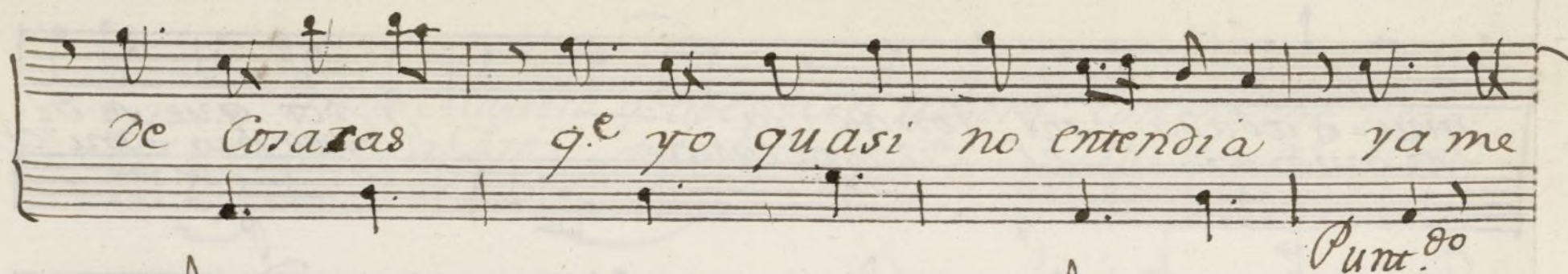

*Alto* *3* *Uaia con mil Demo*

*mos* *el Cstan ti*

*qua* *que parece Esque*

*leto de anatomia que*

*me uste que sa*

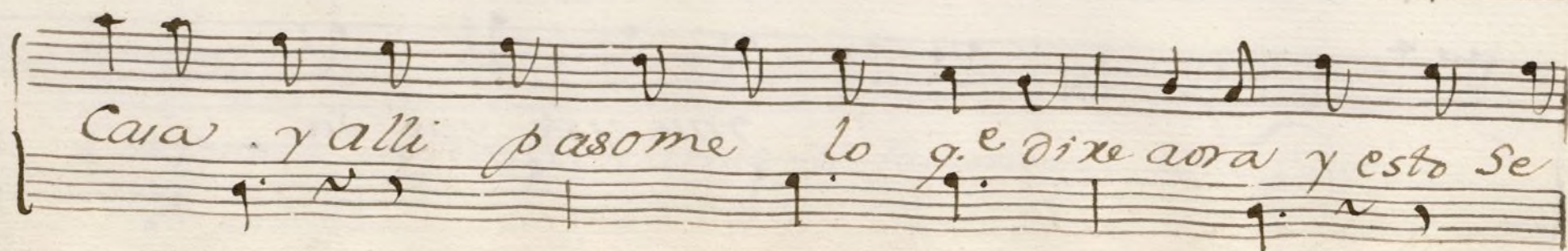
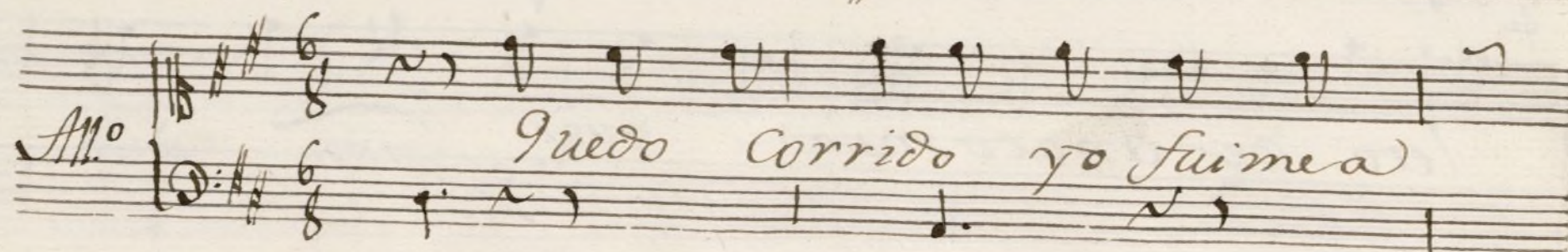
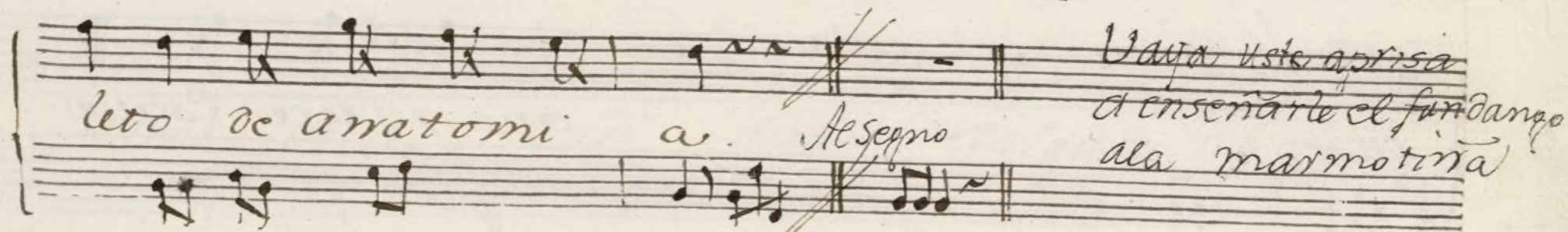
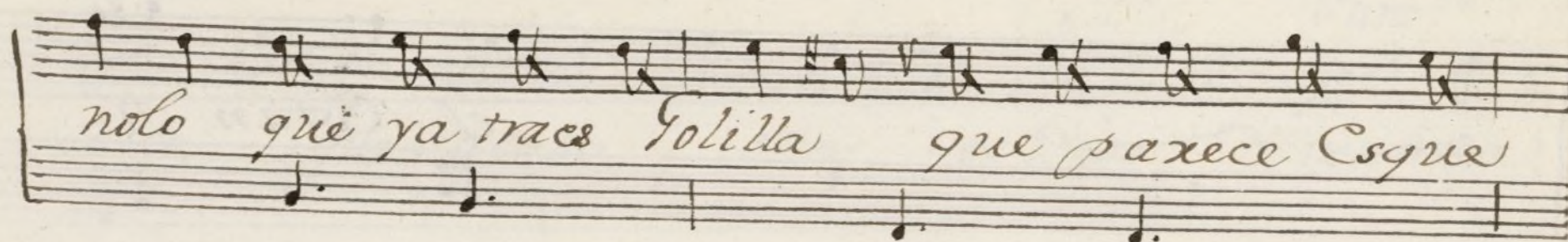
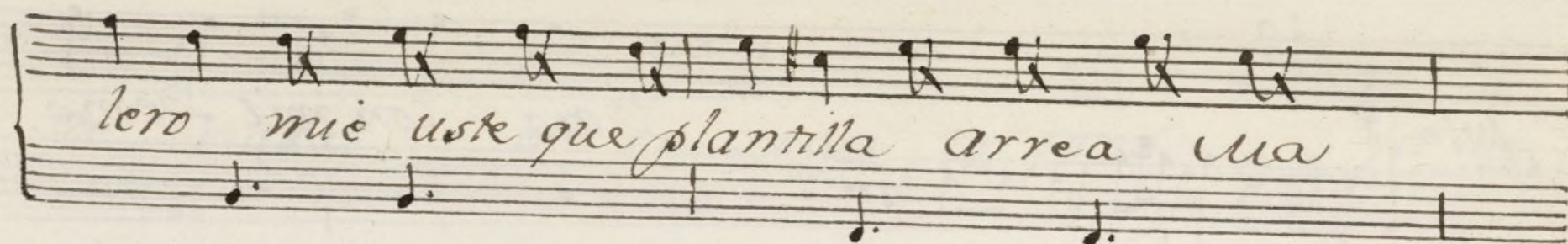

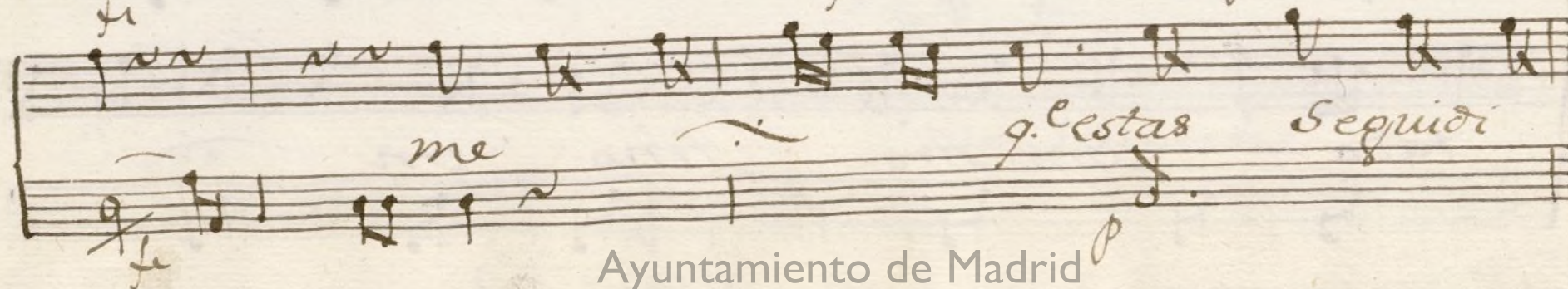
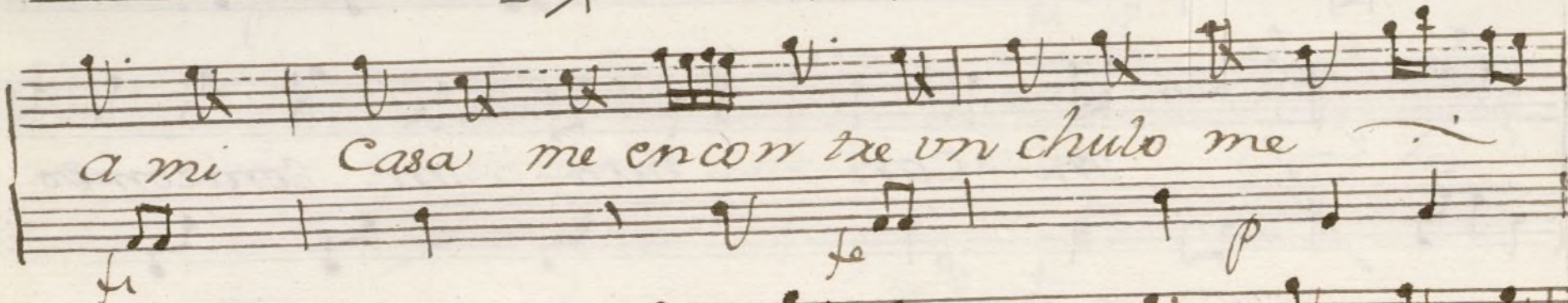
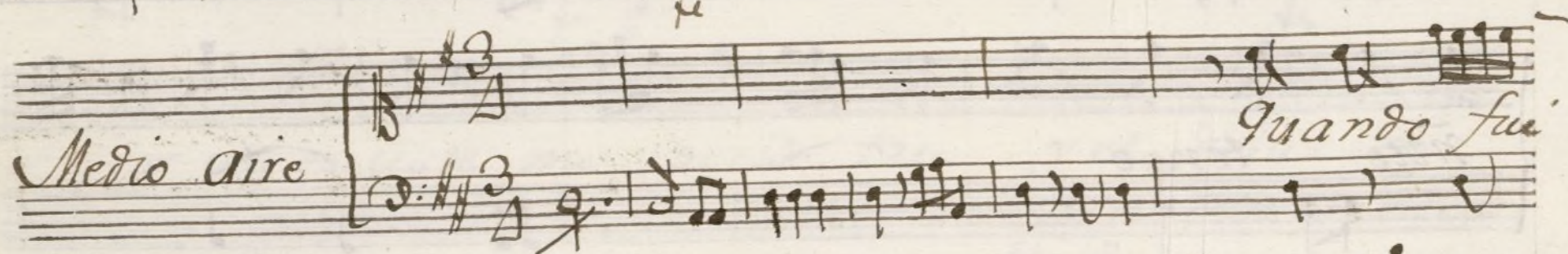
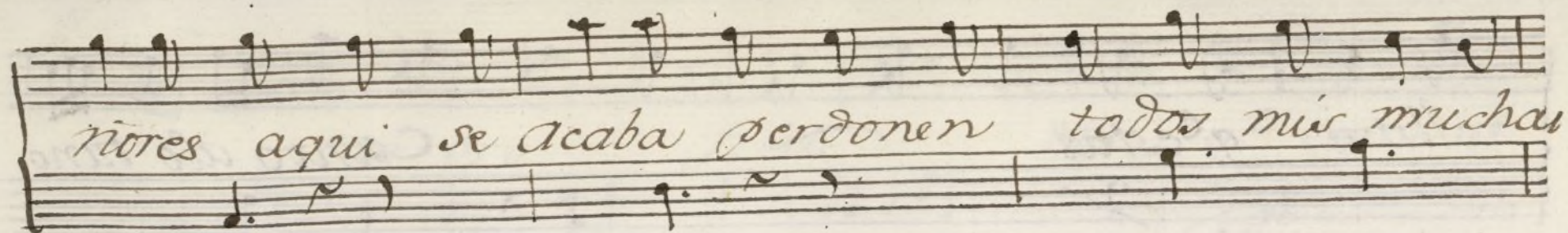

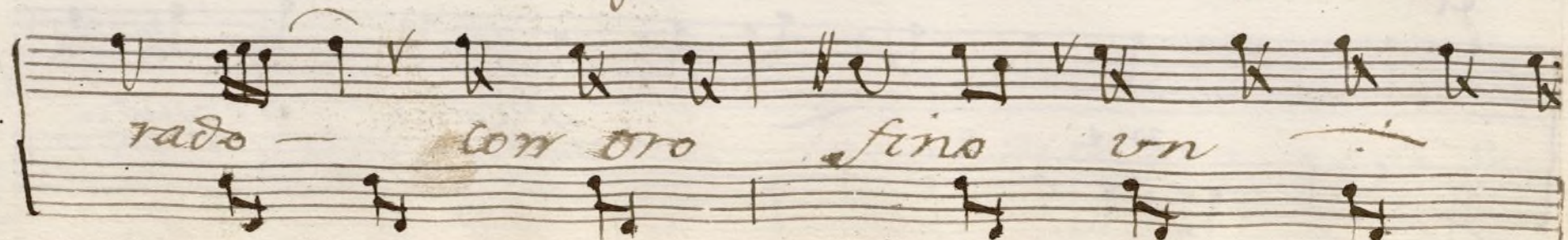
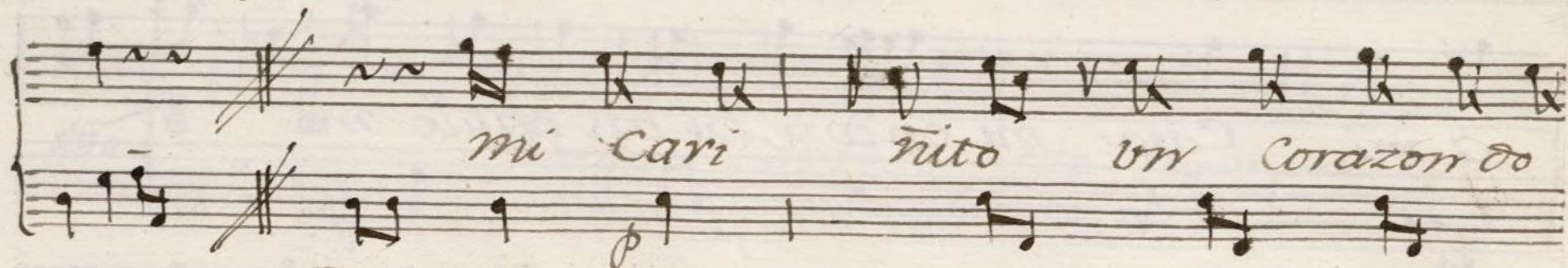
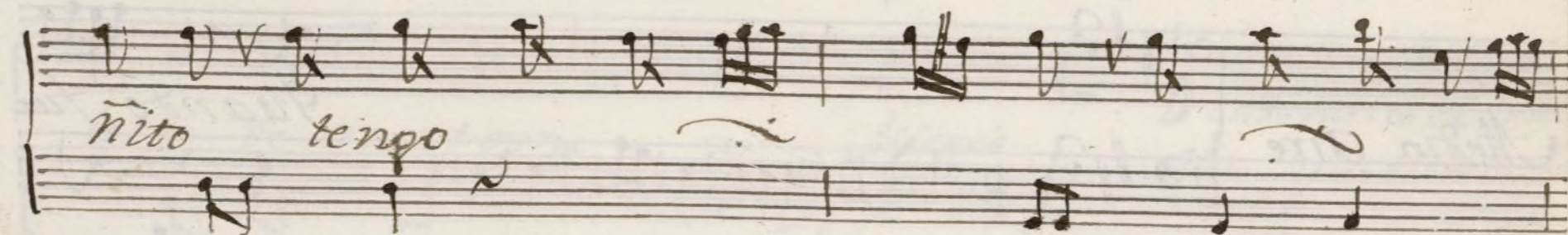
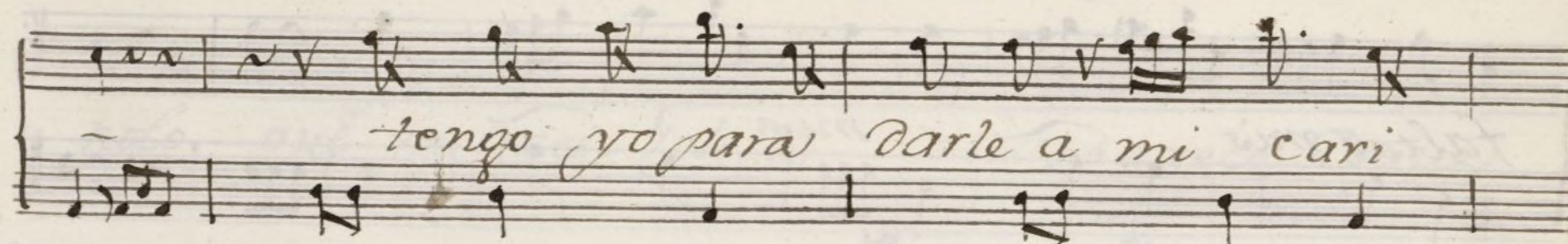
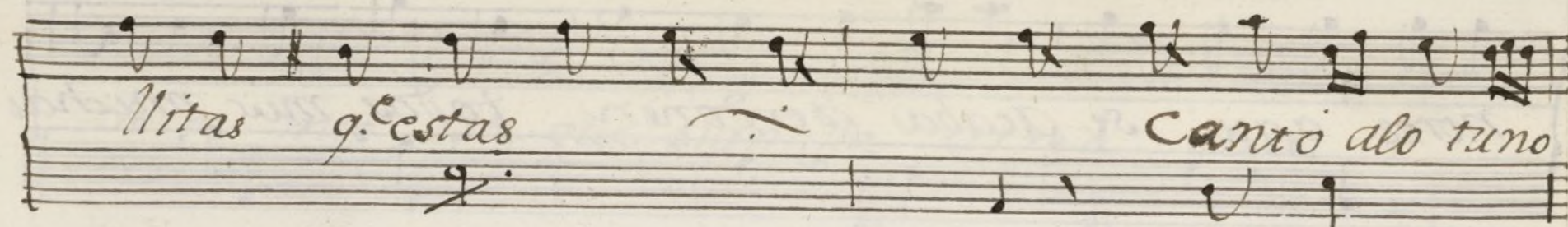

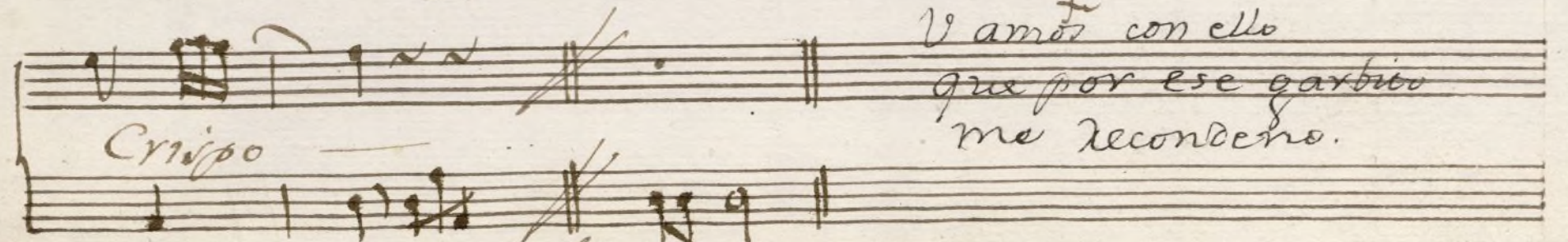
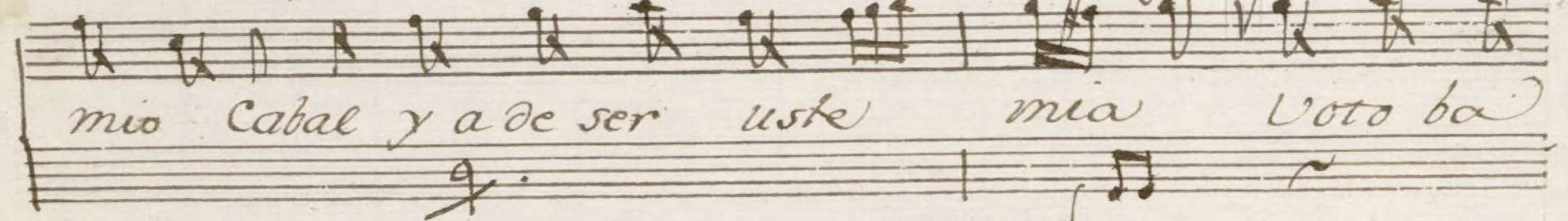
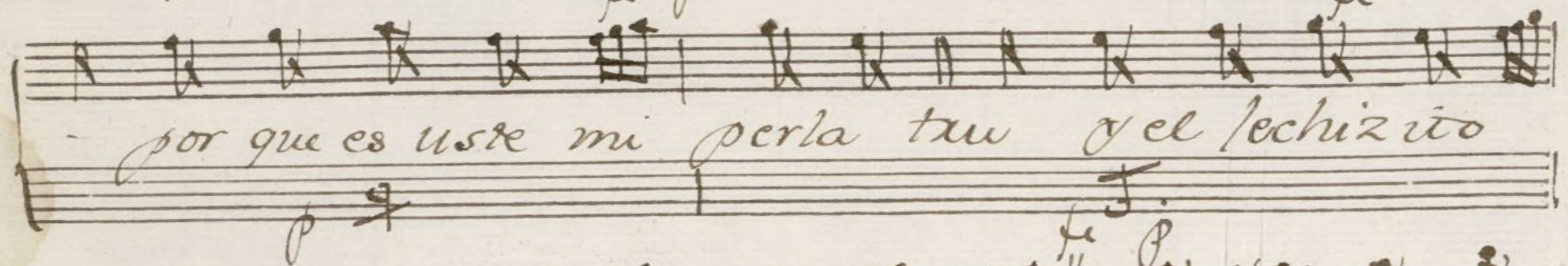
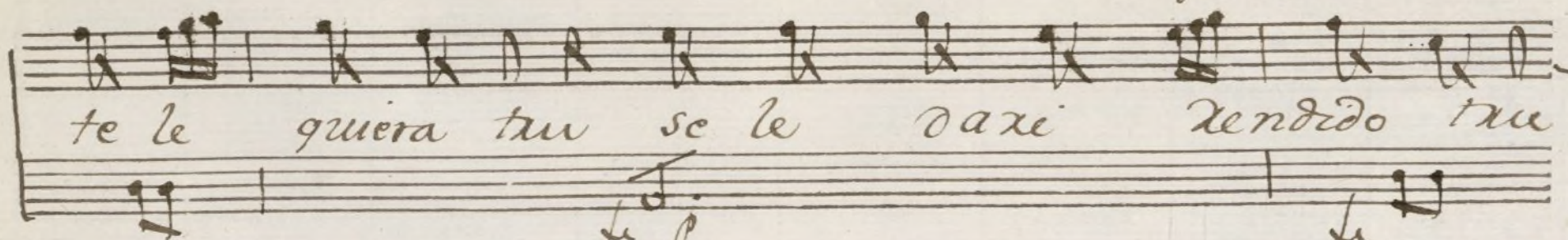
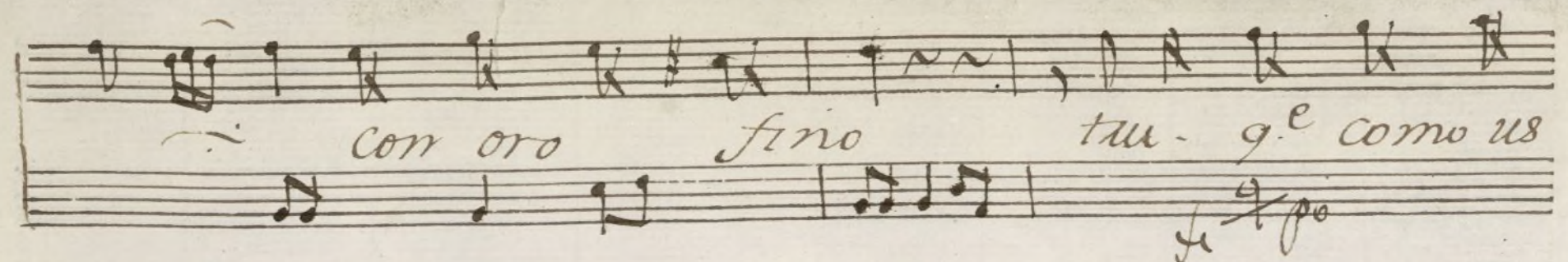

Violini 1.<sup>o</sup> ton.<sup>a</sup> a solo. *El Estanquero* MUS 75-17

*Parafam* *All.<sup>o</sup>*

*Para.* *Para.* *Asegno.*

Poa Bofa

*And.<sup>te</sup>*

Poa G.

*All.<sup>to</sup>*

Poa Bf

*All.<sup>o</sup>*

*Poeta*

*Medio Ocho* & # 3

*Allegro.*

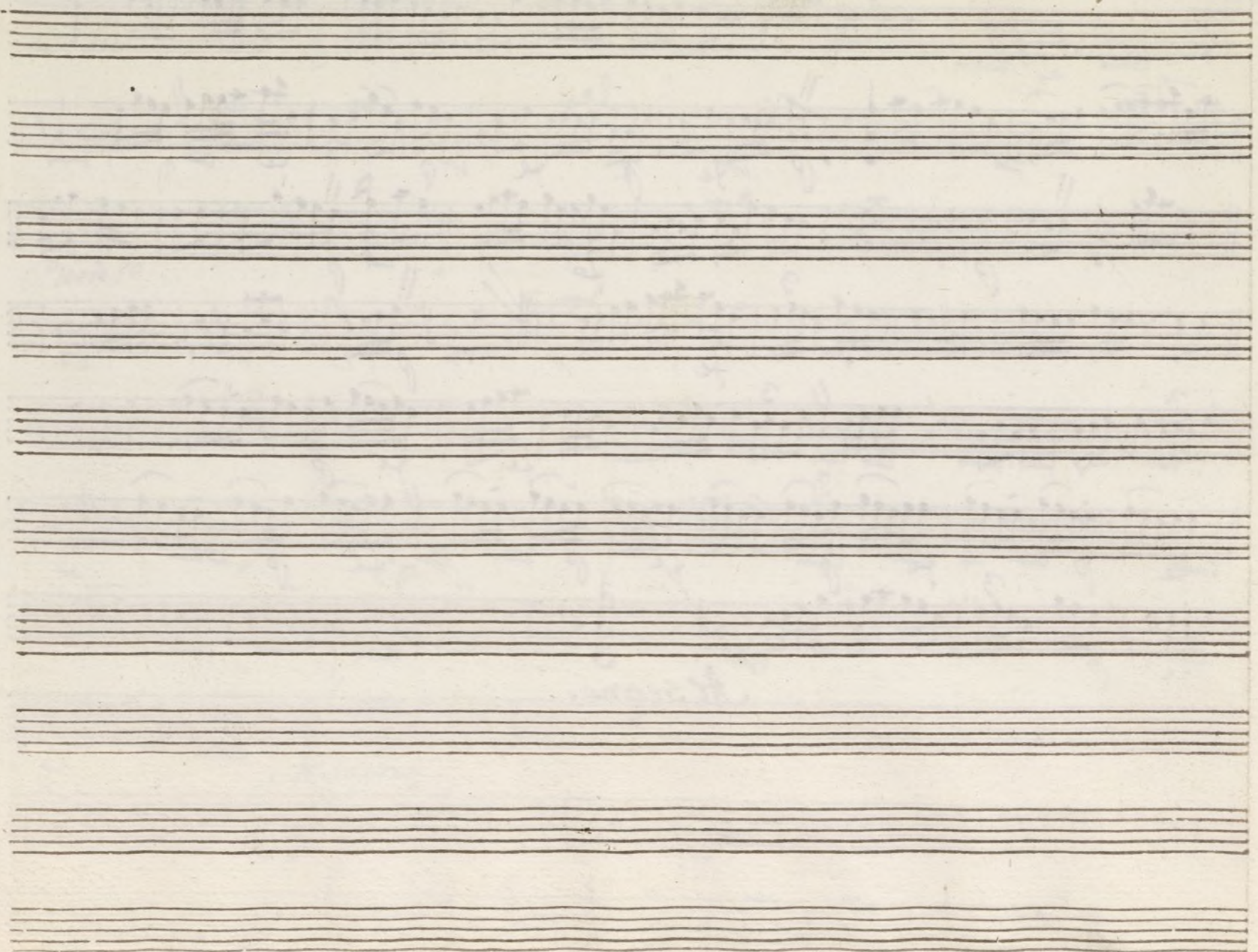

Violin 1.º solo

el Estanque

MVS 75-17

[illegible]

*And.*  $\text{G major}$   $\frac{6}{8}$

*p* *f* *Punteado*

*Alleg.*  $\text{G major}$   $\frac{3}{4}$

*je* *p* *f*

*je* *allegro*

*All.*  $\text{G major}$   $\frac{6}{8}$

*p*

*Medio aire*  $\text{G}\sharp\text{F}\text{A}$   $\frac{3}{4}$

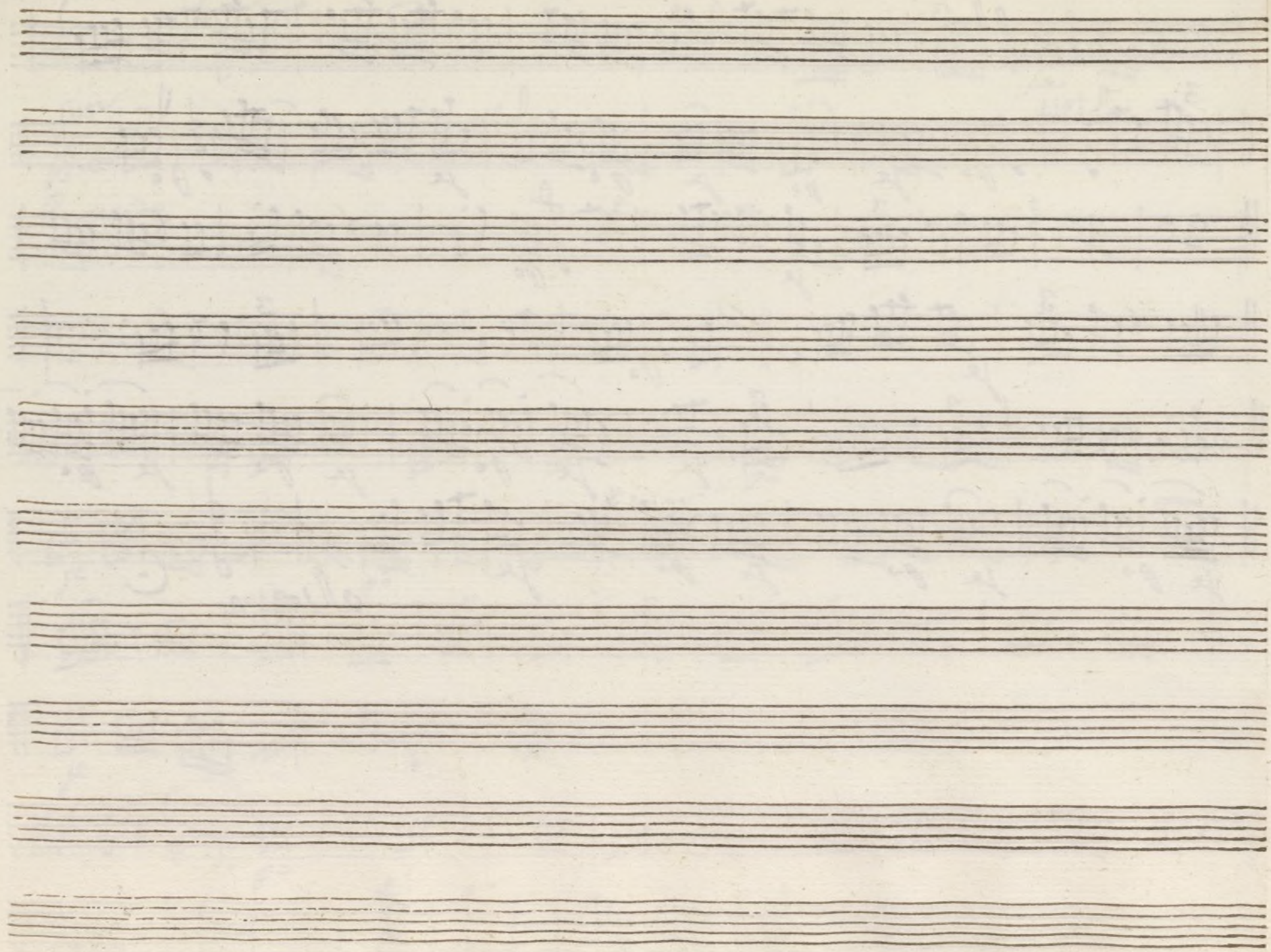

Violin Segundo, tonadilla a Solo, el Estanigua

Mus. 75-17

*Allegro.*

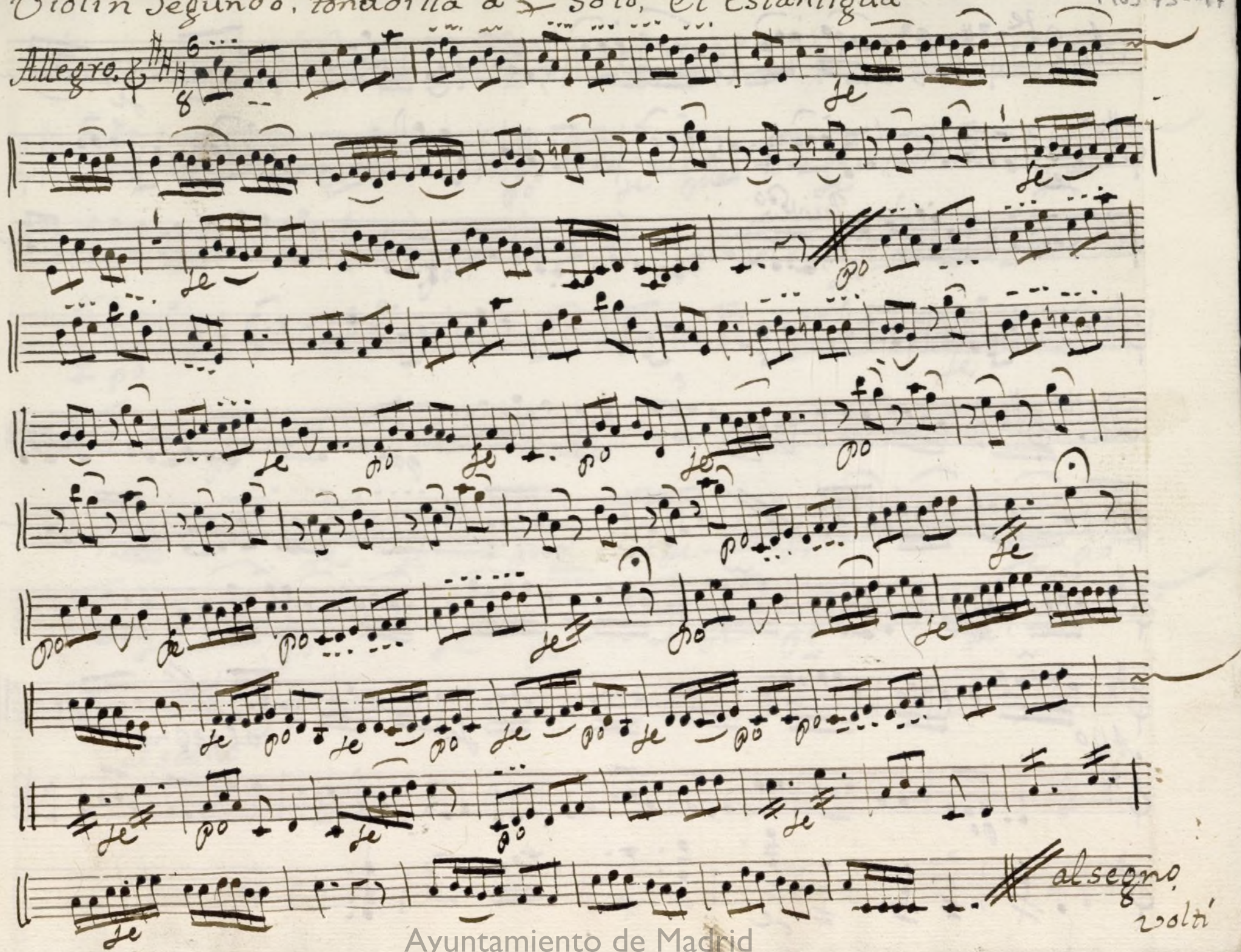

*Medio Ayre*  $\text{G}\sharp$  3/4

Ayuntamiento de Madrid

ID 1202063004

Violini 2.<sup>a</sup> Ton.<sup>a</sup> a solo

El Estanigua

MUS 75-17

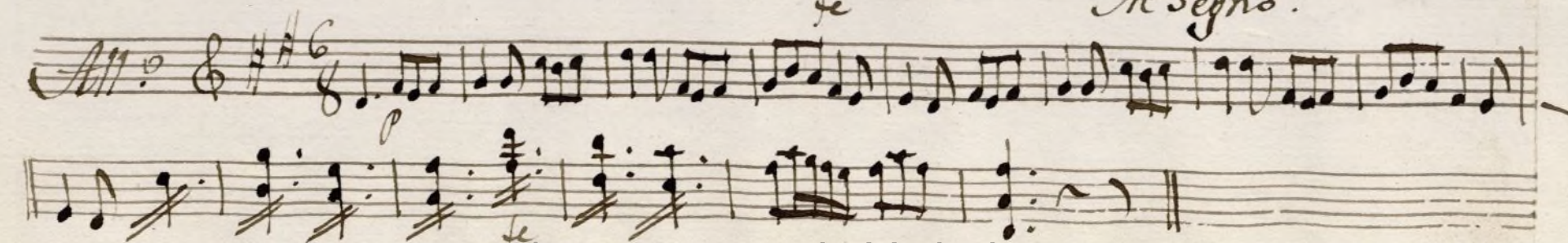
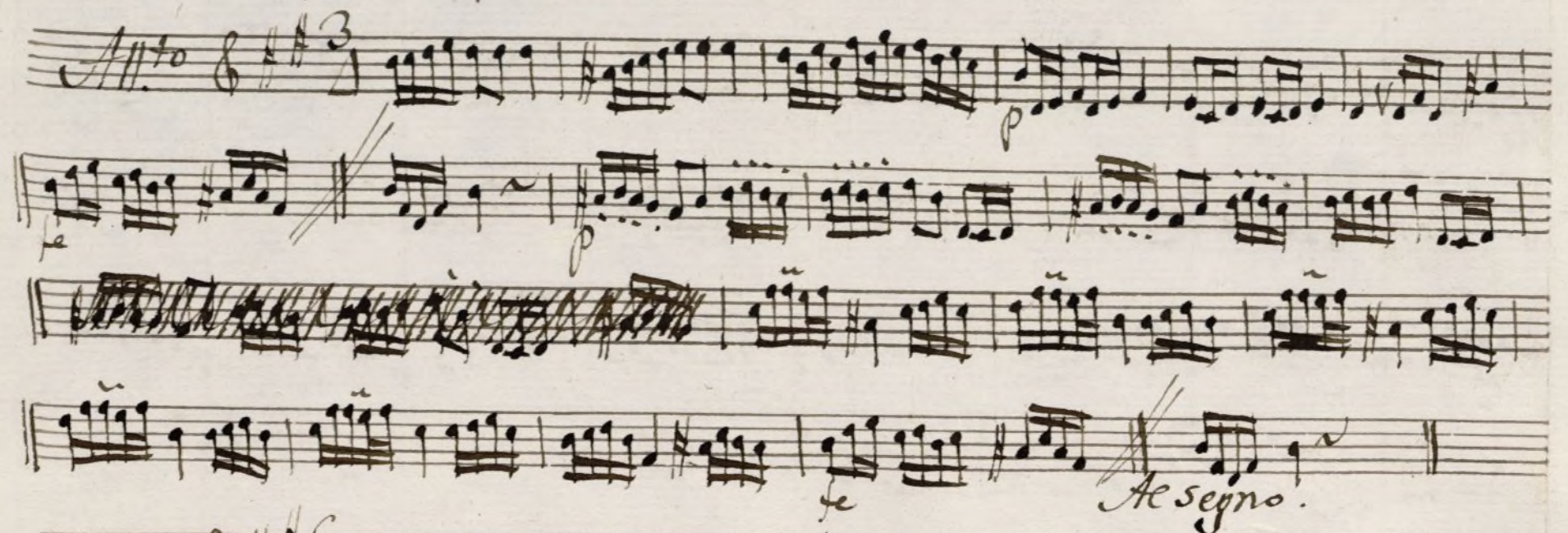
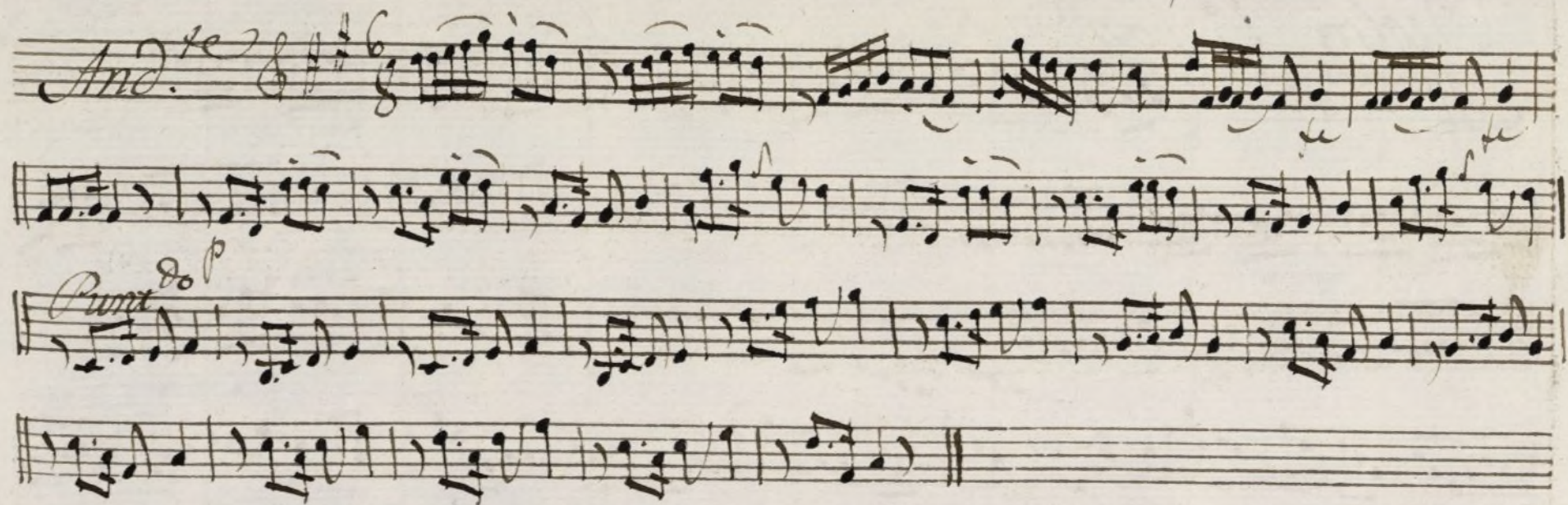

*Medio Aire.* 6/8  $\sharp\sharp$  3

*Allegro.*

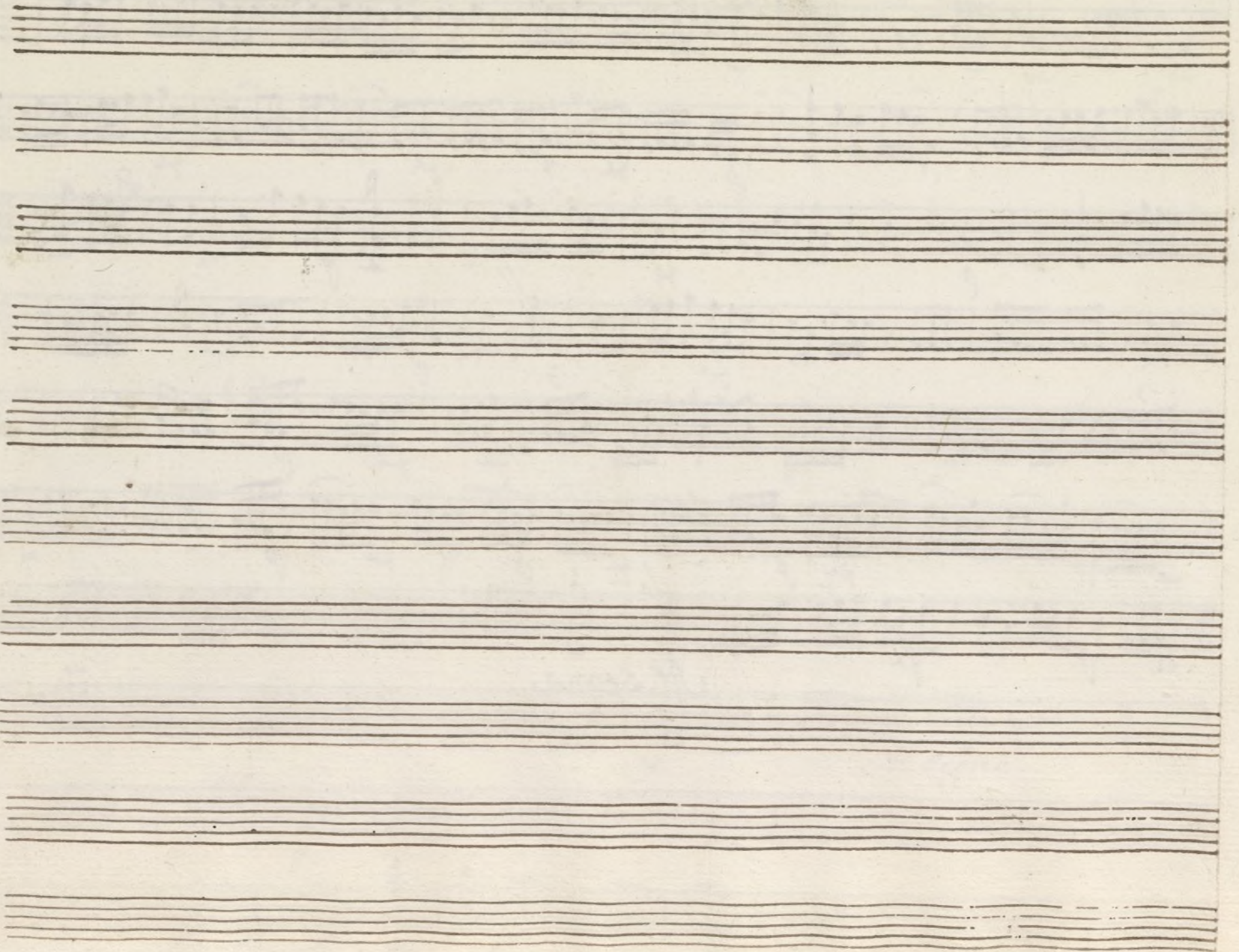

*Oboe 1.º T.ª a Solo el Estanigua*

*All.º*  *fe*

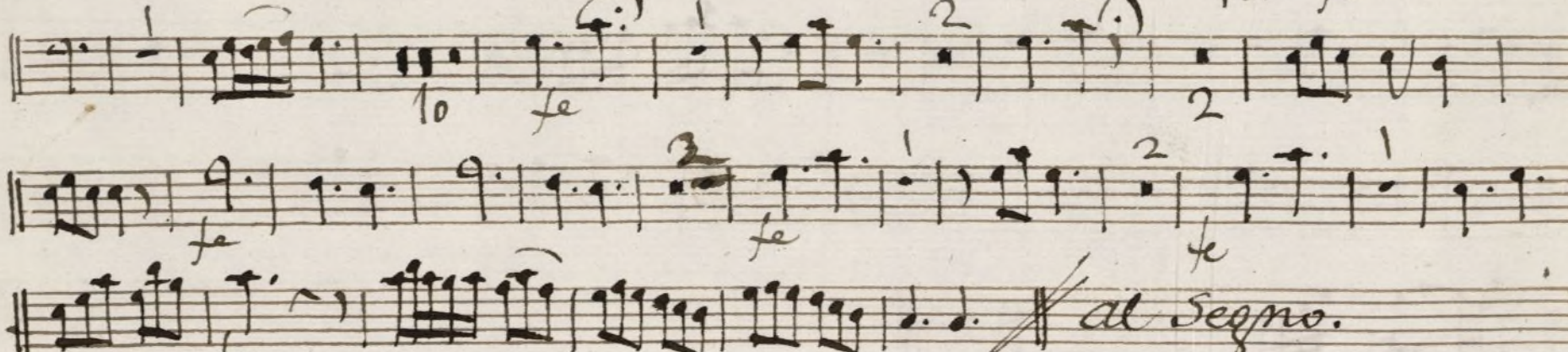
*And.º*  *fe* *al Segno.*

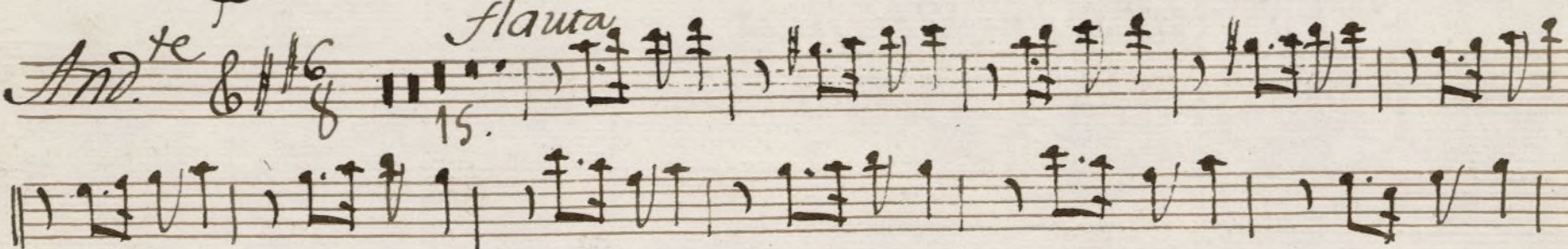
*flauta*  *15.*

*bacer hasta las Seg.º*

*And.<sup>no</sup>*

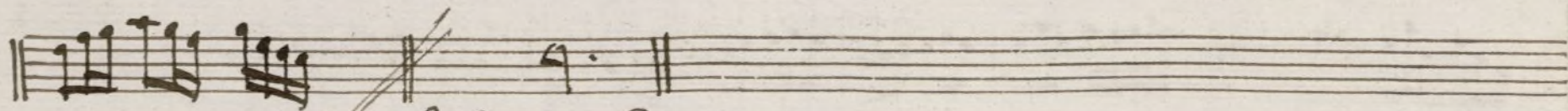
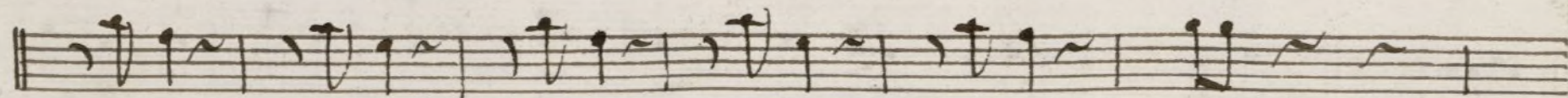
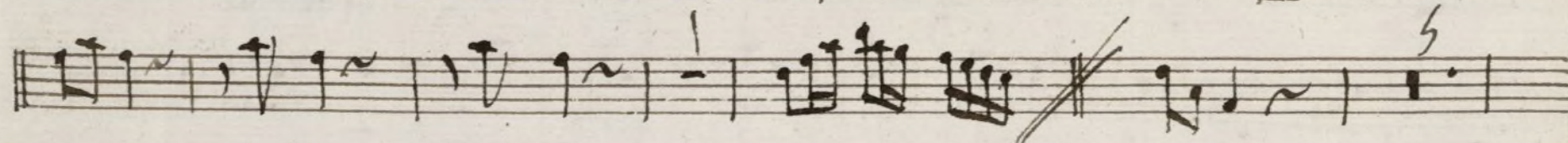
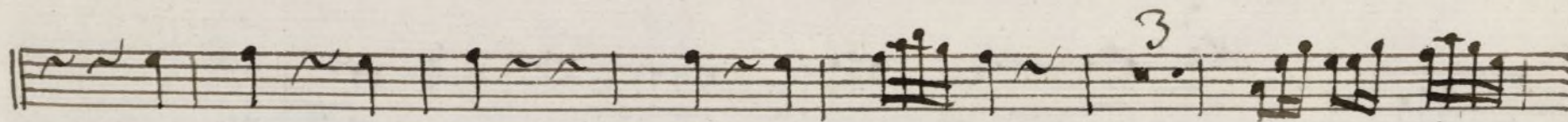
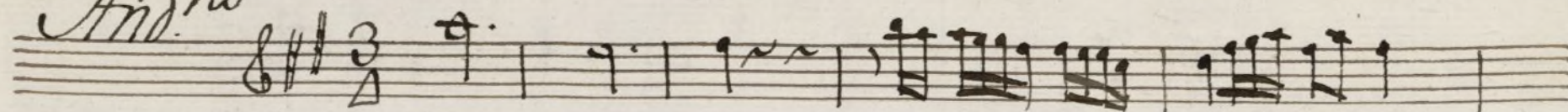

*al Segno doj mas.*

*Medio Aire.*

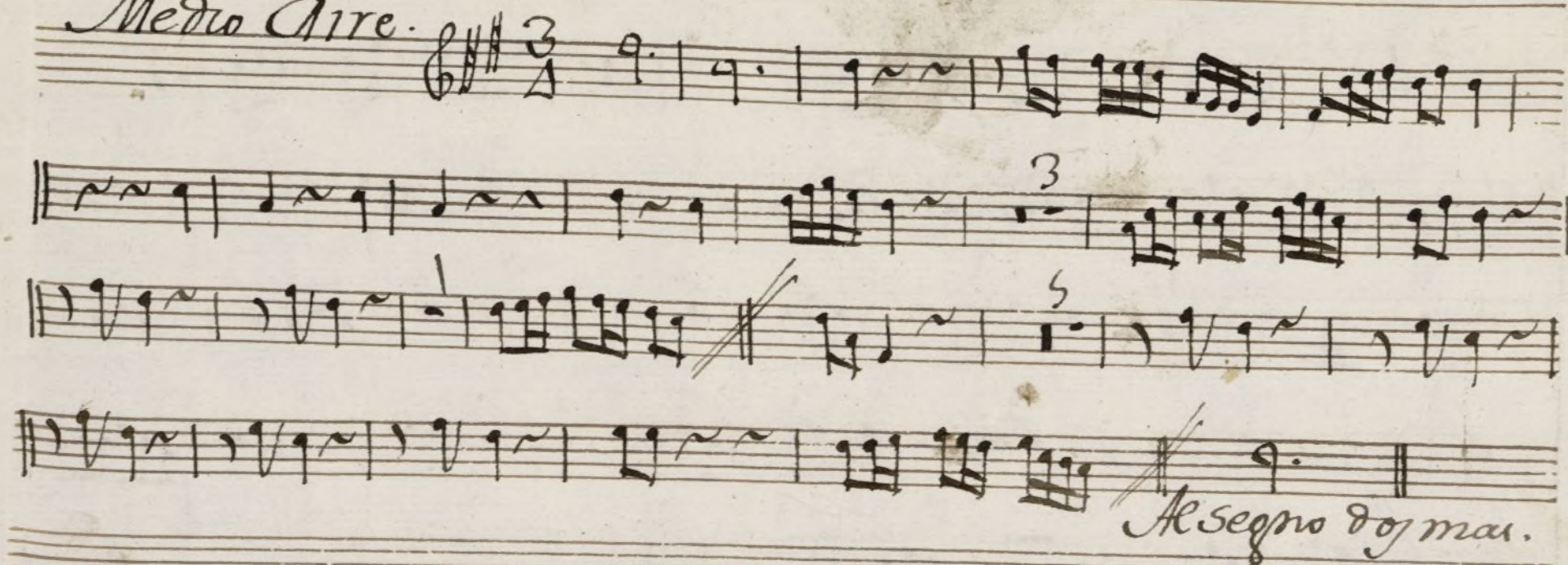

*Trompa 1.<sup>a</sup> Ton. a Solo el Estanigua.*

*All.<sup>o</sup>*

*And.<sup>te</sup>*

*Facer Seg.<sup>o</sup>*

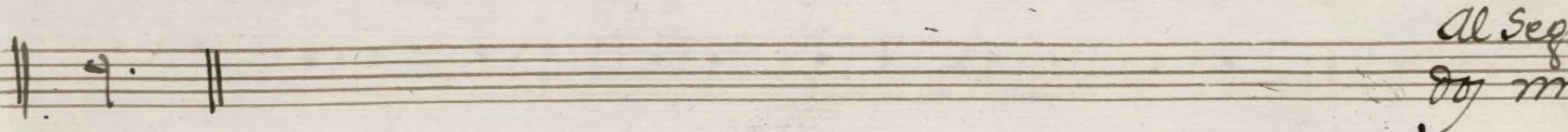
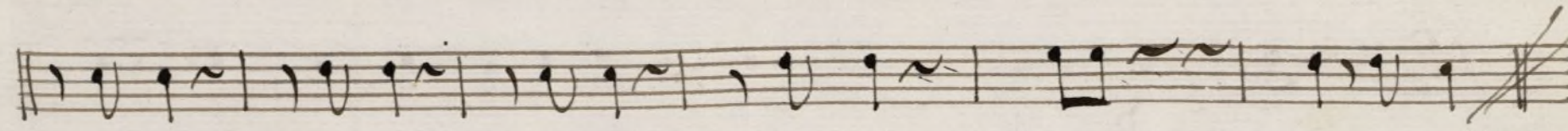
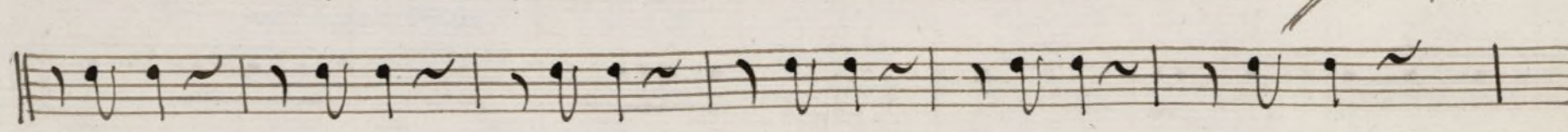
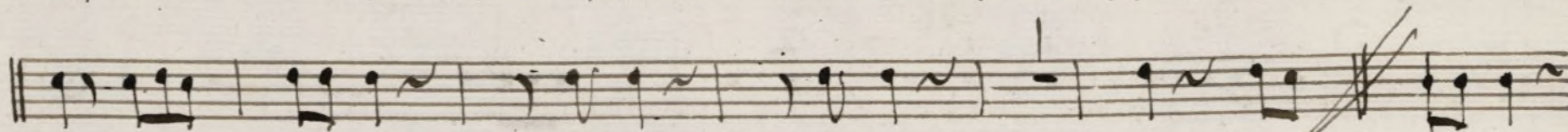
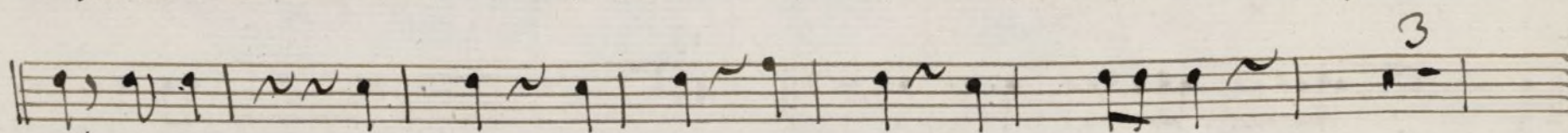
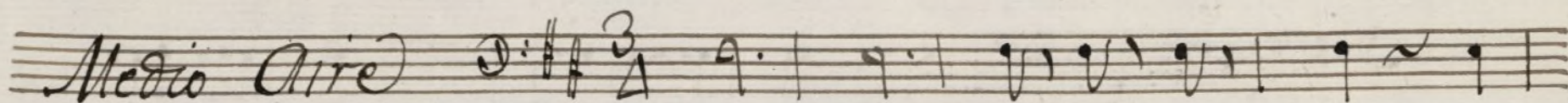
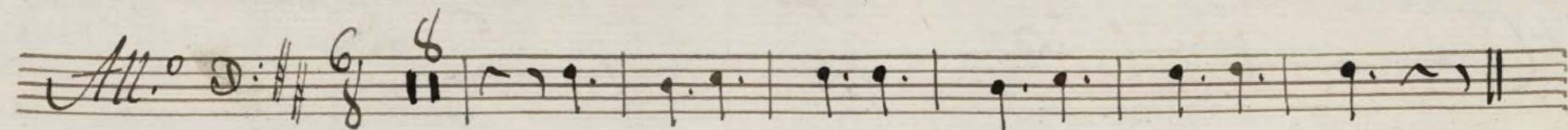

*Al Segno  
do mas.*

*Trompa 2.<sup>a</sup> Ton. a Solo el Estanigua.*

6

13

13.

10

2

*Al Segno*

*And.<sup>te</sup>*

*Tacet Seq.<sup>8</sup>*

*Alz.<sup>o</sup>*

*Medio Aire.*

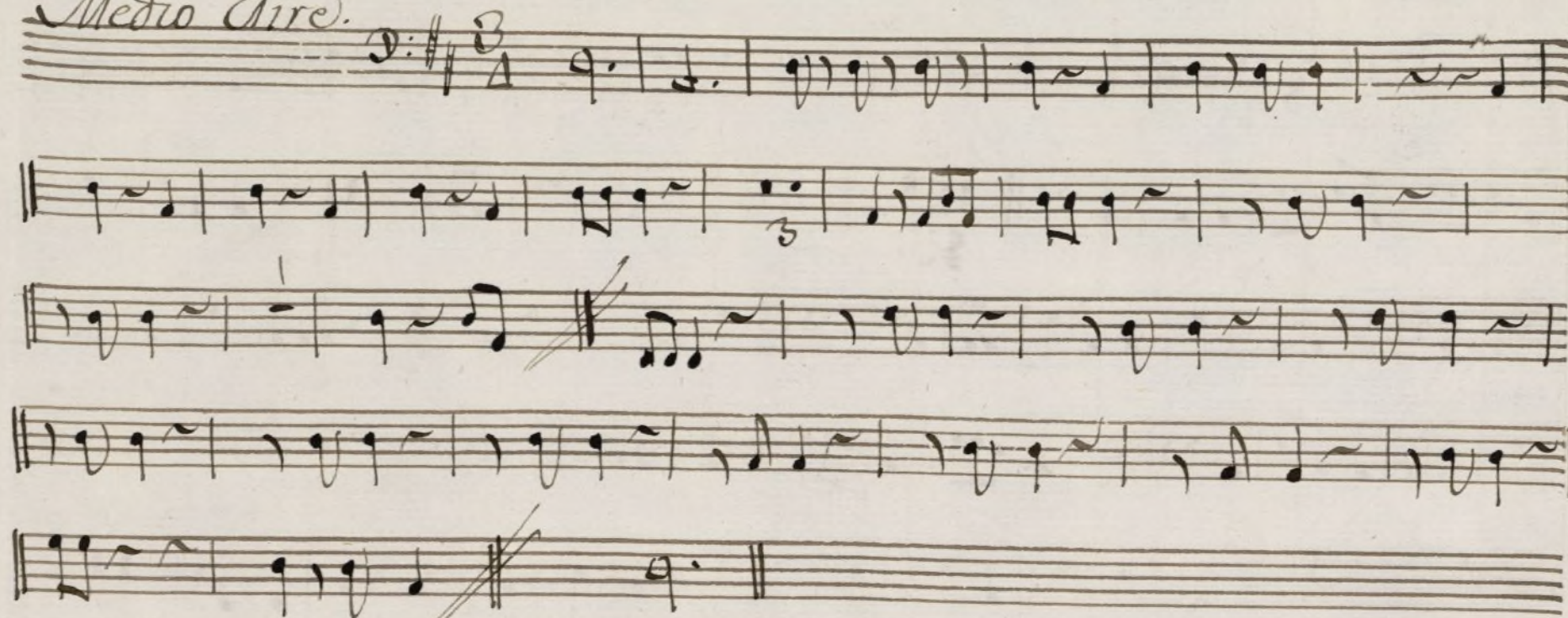

*Al Segno Dos mas.*

Bajo Ton.<sup>a</sup> a solo

el Estanigua

Mw 75-17

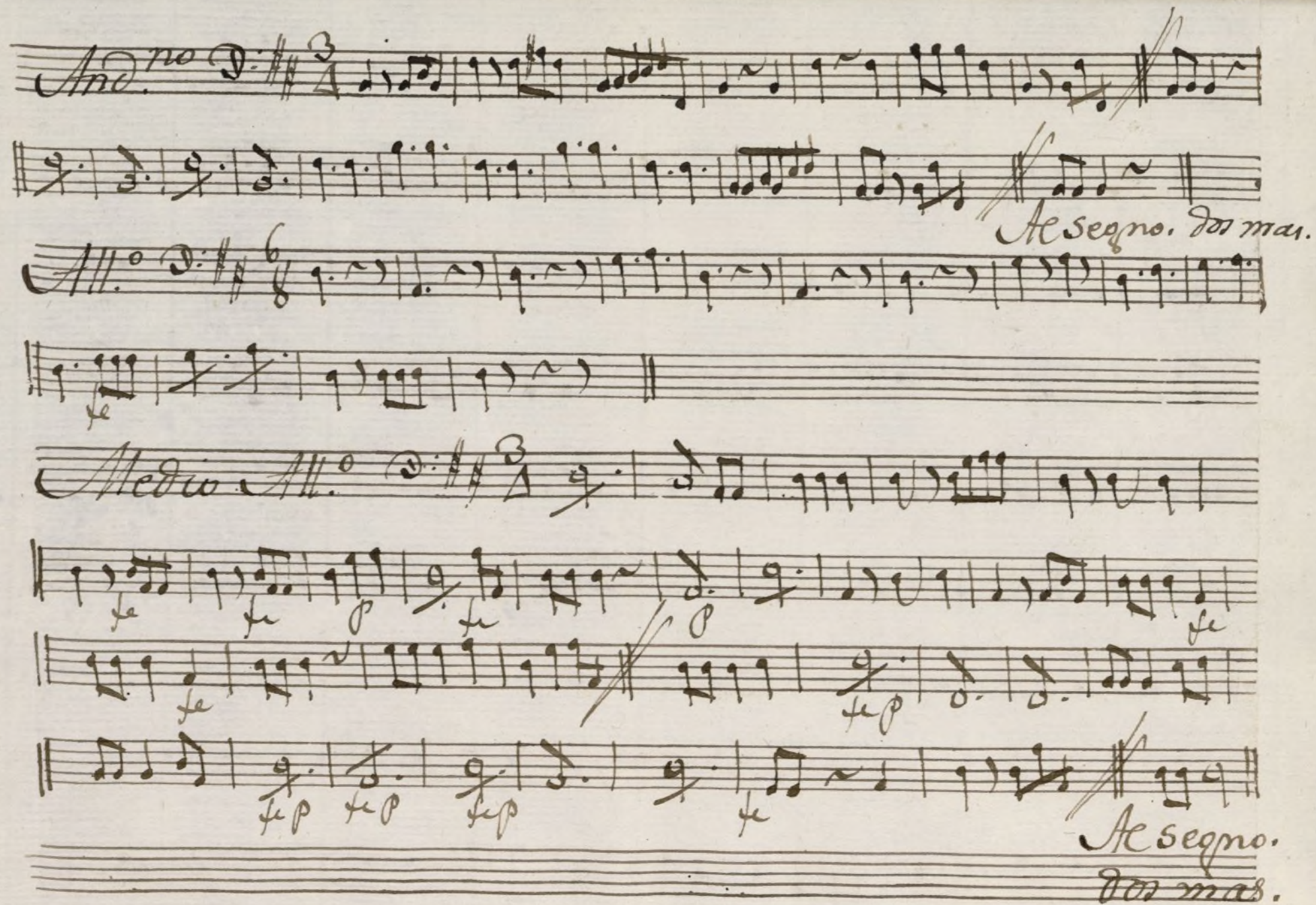

Atte. segno. dos mai.

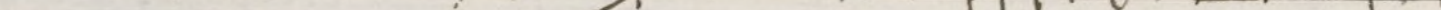
Medio All.<sup>o</sup> 

Allegro.  
doz mas.

Bajo T<sup>a</sup> Solo d<sup>t</sup> Estanigua.

