

Leg.<sup>o</sup> 1<sup>o</sup> n.<sup>o</sup> 1<sup>o</sup>

MUS 77-13

Leg.<sup>o</sup> 2<sup>o</sup> n.<sup>o</sup> 4<sup>o</sup> +

+  
Tonadilla a Solo

Con Violines y Trompas

Para la S.<sup>ra</sup> Maria Josepha Cortinas

de el S.<sup>or</sup> Marcolini

Violin de la R.<sup>ta</sup> Capilla.

12

*All. moderato* *Voz..* *Bajo..*

mos que te - ros que ri - dos del al ma mi - a vien a servirnos  
ya ho ra quiero can ta - ros que ri dos mi - os al gu na co sa

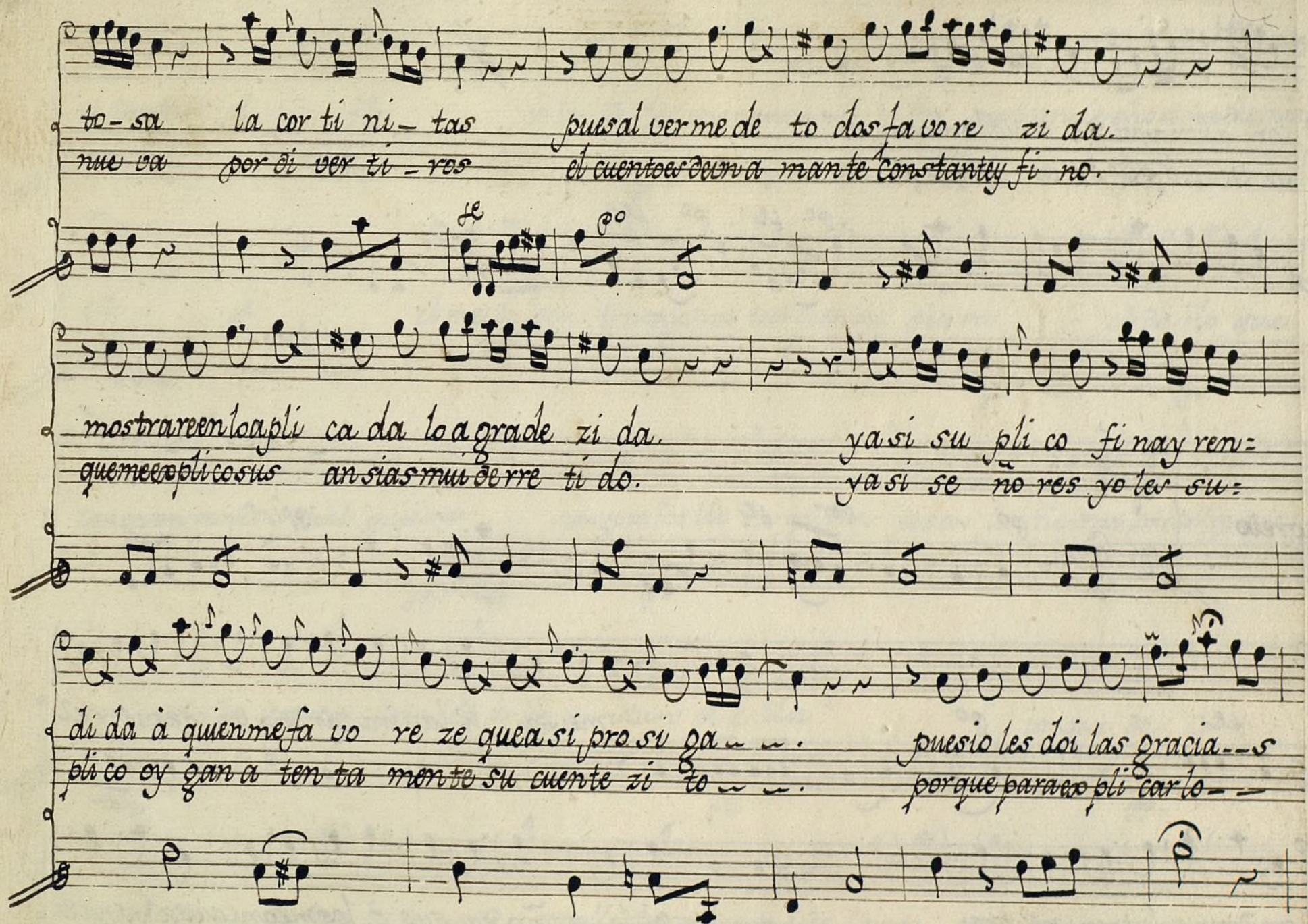

to-sa la cor ti ni-tas pues al ver me de to das fa vo re zi da.  
 nue va por di ver ti-res el cuento a de un a man te con stan te y fi no.

mostraren lo apli ca da lo a grade zi da. ya si su pli co fi na y ren=  
 que me ex pli co sus an sias mu ñe re ti do. ya si se ño res yo ter su=

di da a quien me fa vo re ze que a si pro si ga ~ ~. pues io les doi las gra cia ~ ~  
 pli co oy gan a ten ta men te su cuen te zi to ~ ~. por que para ex pli car lo ~ ~

con al mayvi da con al mayvi da  
 si len cio pi do si len cio pi do

Allegreto

le po me sa li la o tra tar de a pa se o i en er

prado vn su je to en con tre  
 le po que me di so se ño ra sus o so me an cau sa do vn al

ri da cru el fe i o le di fe que nunca mir o los mal an echo a nadie ría  
 el le el me di Jo en ton ze sus te o bien su pie ra el da ño que  
 can sa mi ran do a qual quie ra siem pre los lle va ra pue to sen la tie rra pue ra que le  
 mi ran lo le van ta de ella lo le van tan & e lla i o que de con  
 fu sa i o que de tur ba da y & a que lla ve ri da que de la rti ma da que

*Seguidilla amorosa*

de la ti ma - da per oel en ton xel le no & ansi ar pi di o ren di do que  
leer un cha ra que leer un cha ra y me di so ::  
so lo el mi - - rar sus o jos so lo el mi - - rar sus  
o jos à si do cau sa - - . à si do cau sa de per der el so

sie go mi vi da yalma de per der el so sie go mi vi da ya ~ l ma mi vi da

yalma yo siento aqui on y cen dio que el pecho me trae pa sa y quan to mas re

sis to mas en ton zes me a bra sa ai que me que mo en vi va lla ma

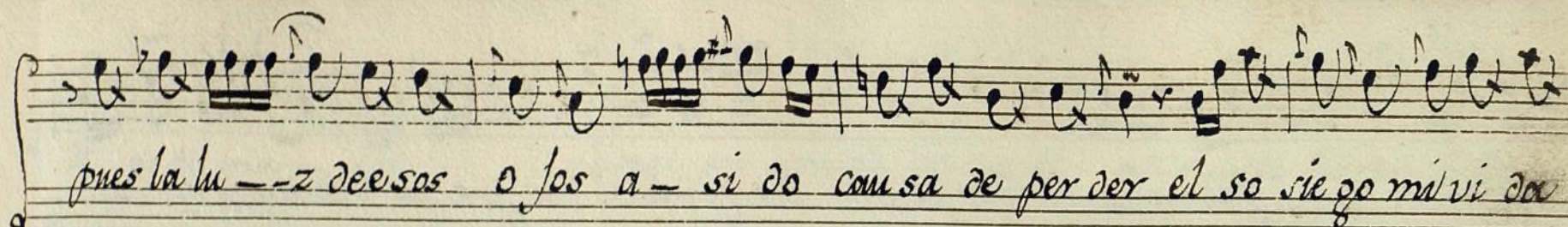

pues la lu -- z de esas o jos a -- si do causa de per der el so sie go mi vi da

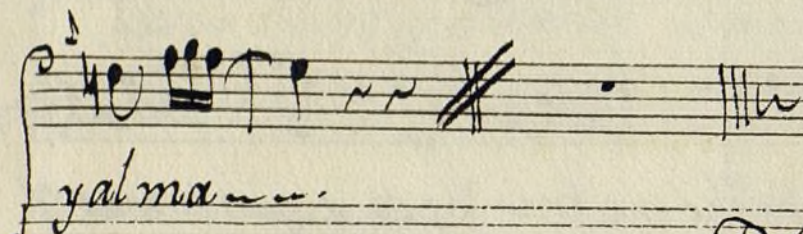
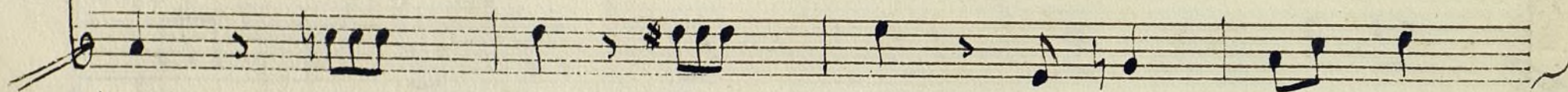

y al ma --

*D.C. al segno* //

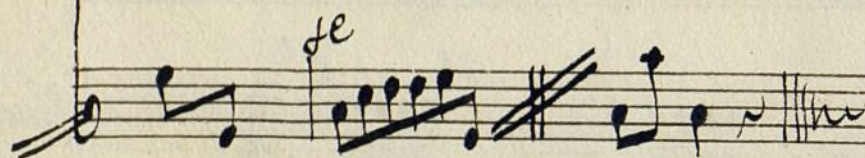

*se*

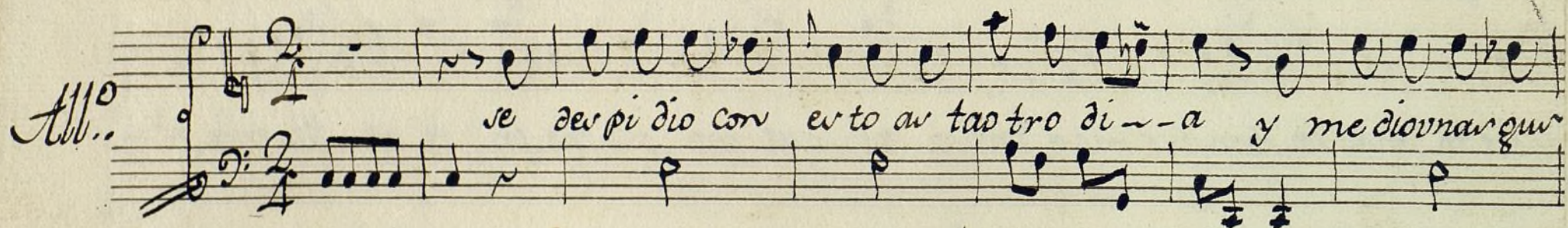

se der pi dio con ex to ar tao tro di -- a y me dio vna qu

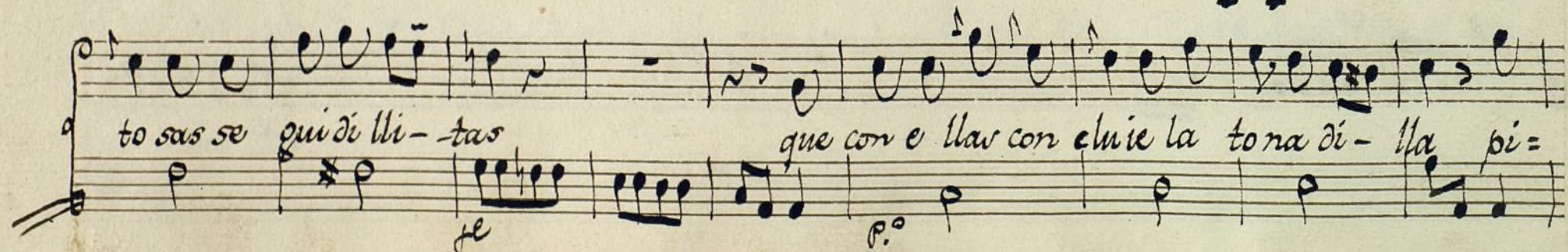

to sas se qui di lli -- tas

que con e llar con el vie la to na di -- lla pi =

diendome per donen l'au fal tar mi au puer io leu se rea to dos a grade zi-da puer

io leu se rea to dos a grade zi-da

*Seguidilla*

*All.<sup>o</sup> moderato*

el a mante que vi ve co rre — spon di — do el a mante que

vi ve que vi ve co — rre spon di do co rre spon di — do

di do se ha lla con sus a mo-res siem pre tran qui lo siem pre tran qui lo ~ ~ ~ y al ver  
 que otros sus pi ran lle nos de pe ~ ~ nas por di ver sion el di ze de esta ma ne ~ ~  
 ra ~ ~ ~ Cuando lle ga rael di ~ ~ a ama da pren da ~ ~ que se buelvan ri  
 go-res nues tra fi ne za ~ ~ ~ a ~ ~ ~  
 ~ ~ ~ iael le sir ve de ri sa de ri sa lo que otros pe nan lo que otros pe nan lo que otros  
 ~ ~ ~

*sf* *sf* *rin. f. za* *tenute*

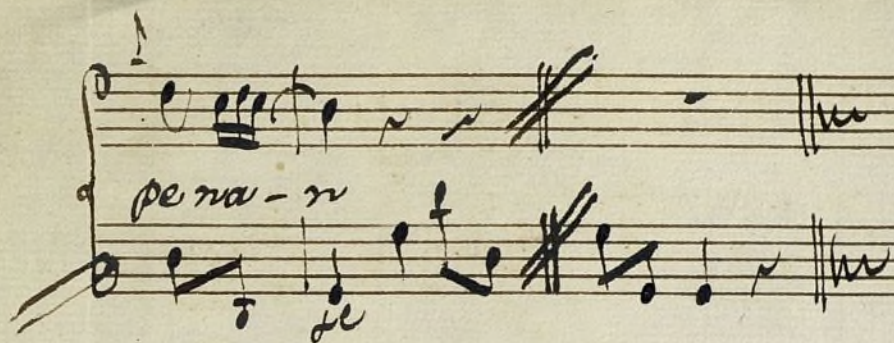

*al segno* ~~||~~

Ayuntamiento de Madrid

Violin 1<sup>o</sup>

*All. moderato*

*Volto p<sup>to</sup>*

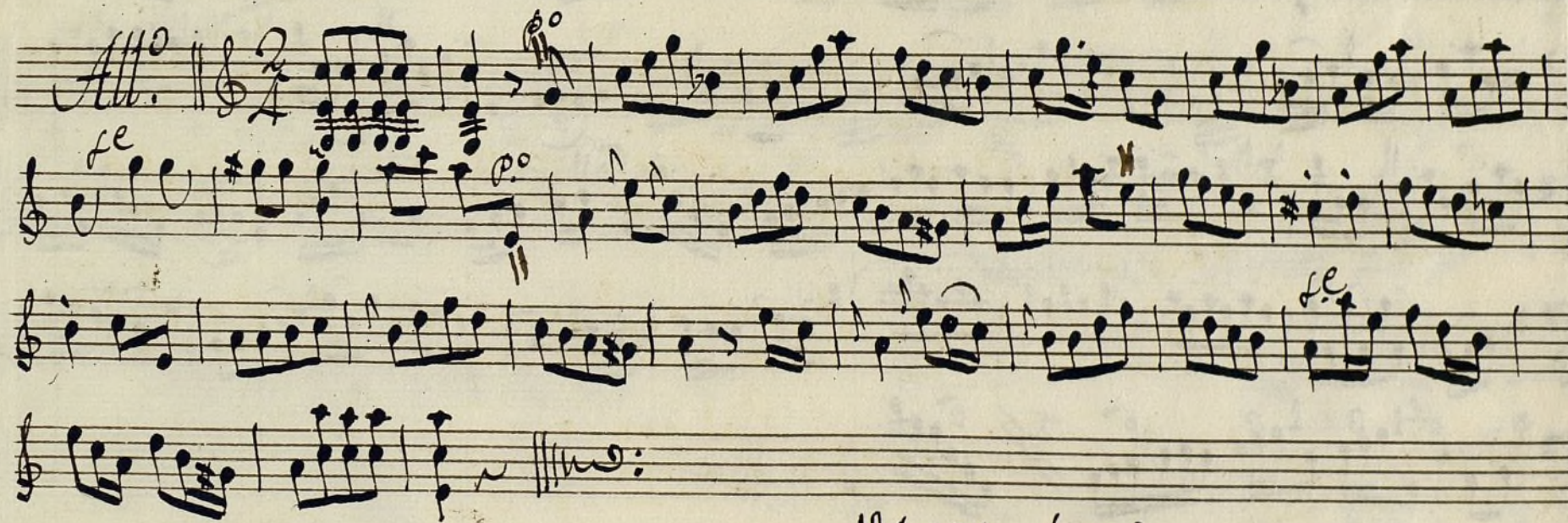
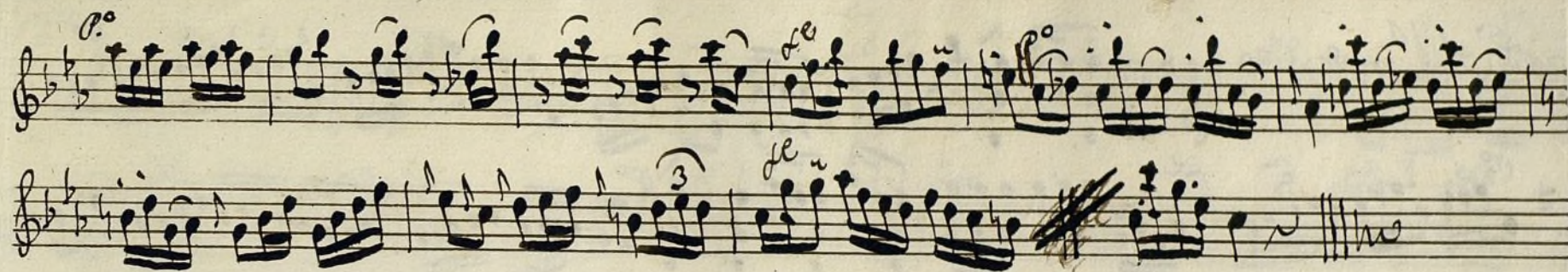

*Volta à la hultimaw seguidilla.*

*Sequiu. All. moderato*

Violin

*D.C. al segno*

Violin 2.<sup>o</sup>

Mus 77-13

*All. moderato*

*D. C. al segno* //

*Volti presto..*

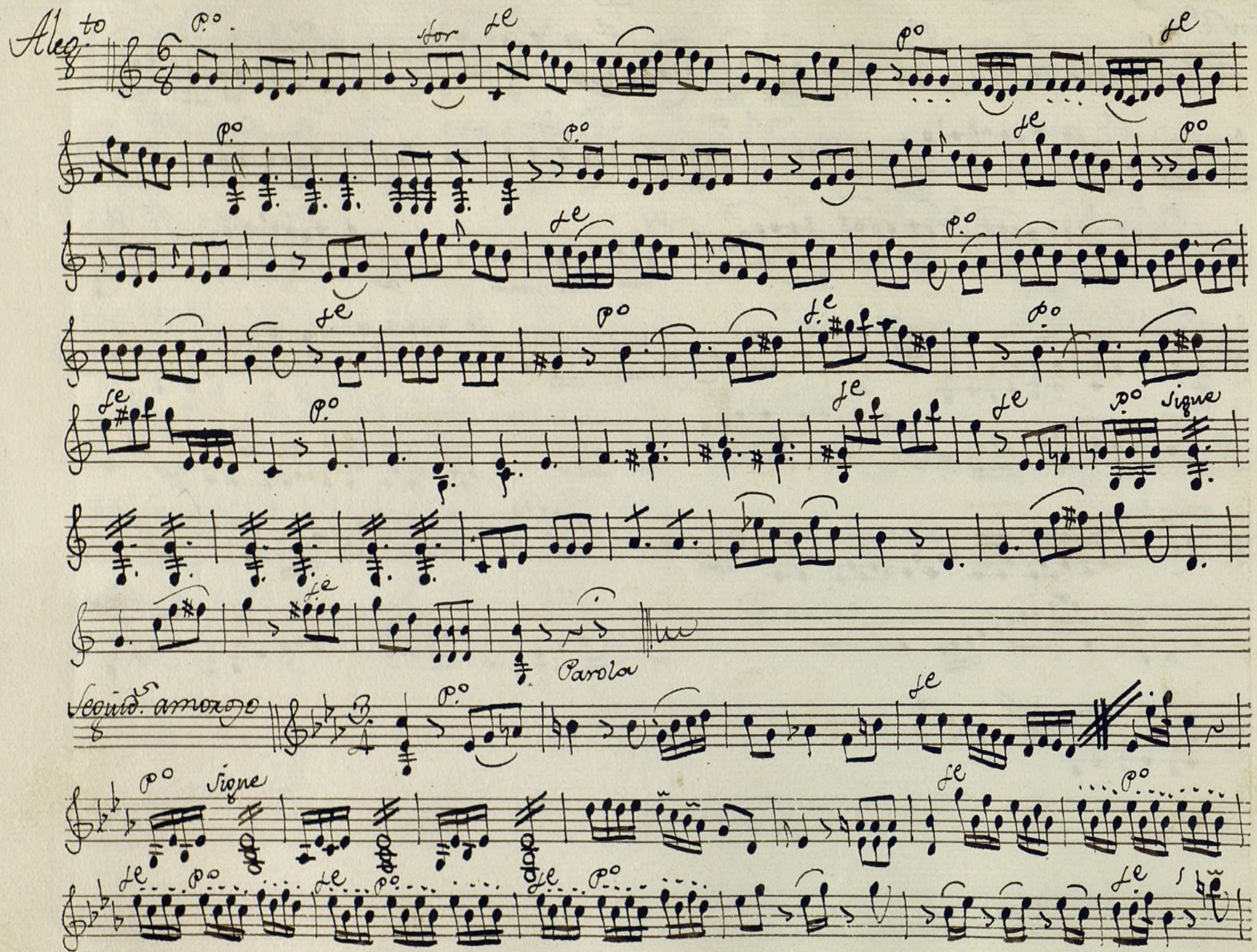

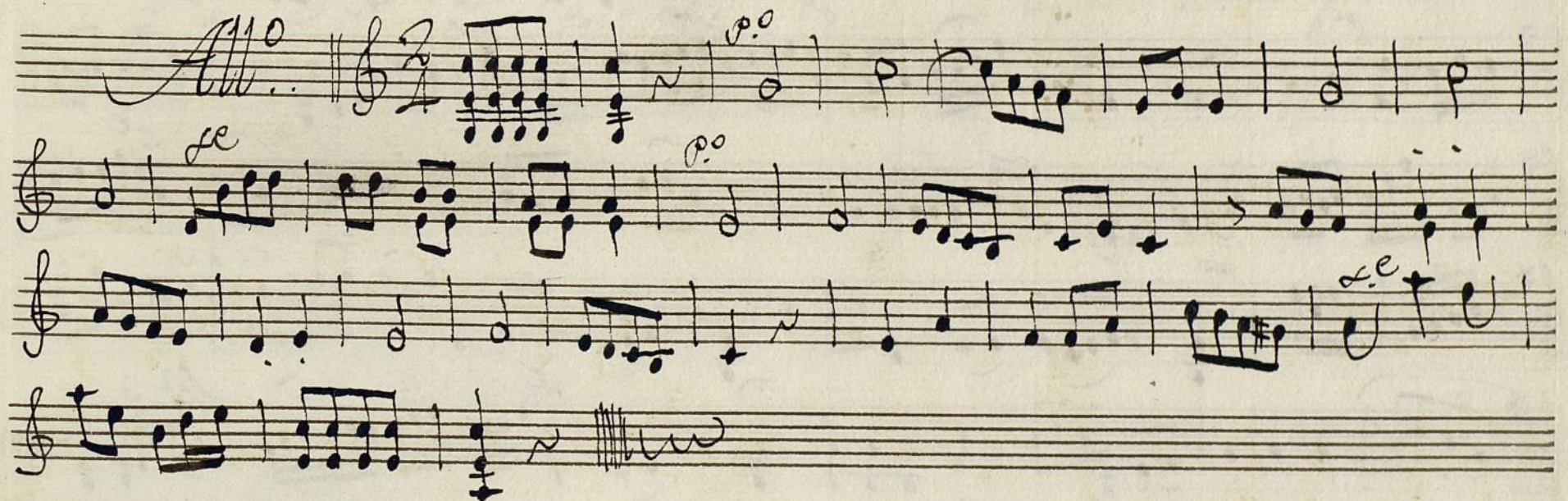
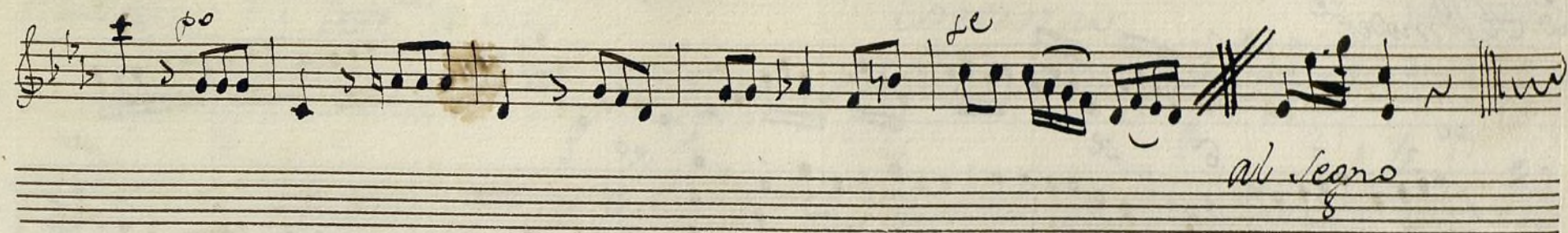

*Volti alla Lulliana Seguidilla:*

*Segno. All.<sup>o</sup> moder.<sup>to</sup>*

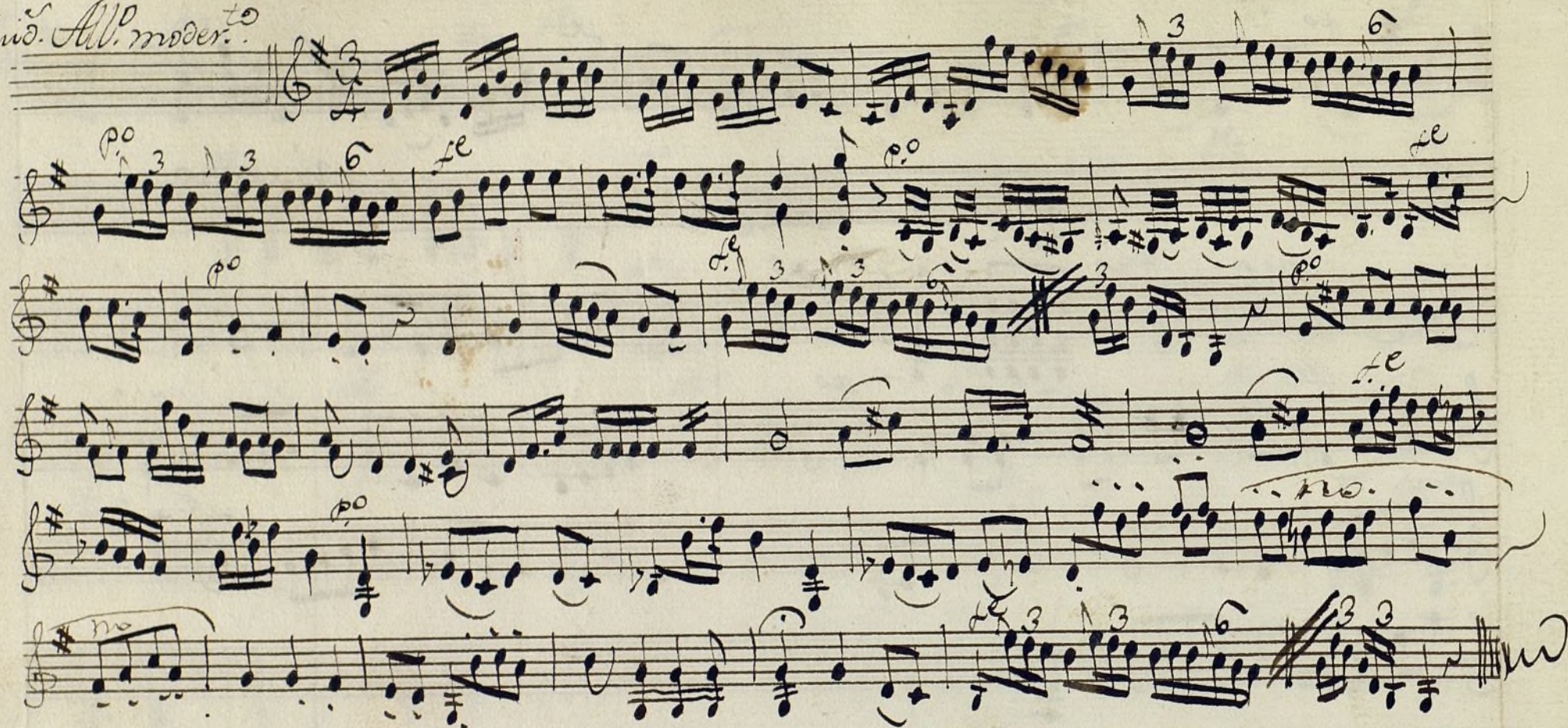

*al Segno 2 vez.<sup>5</sup> mas.*

*Trompa 1.<sup>a</sup> Ton.<sup>a</sup> a solo* *Cortinas.* Mus 77-13

*In F. Alleg.<sup>o</sup>*

*Allegro*

*In Clav.*

*Alleg.<sup>o</sup>*

*Alleg.<sup>o</sup>*

*Trompa 2.<sup>a</sup> Ton.<sup>a</sup> a solo<sup>o</sup> Continuar.*

MUS 77-13

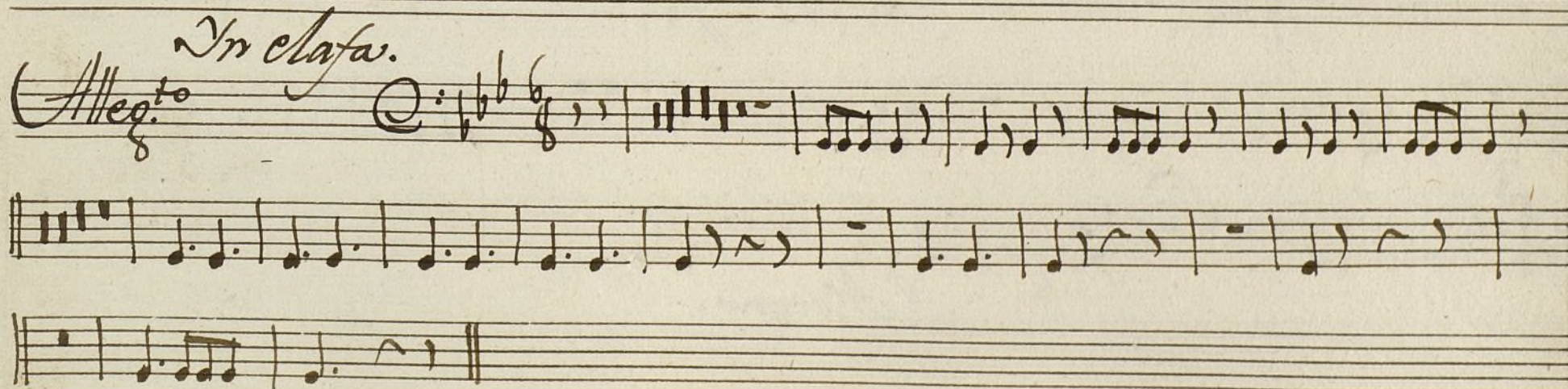
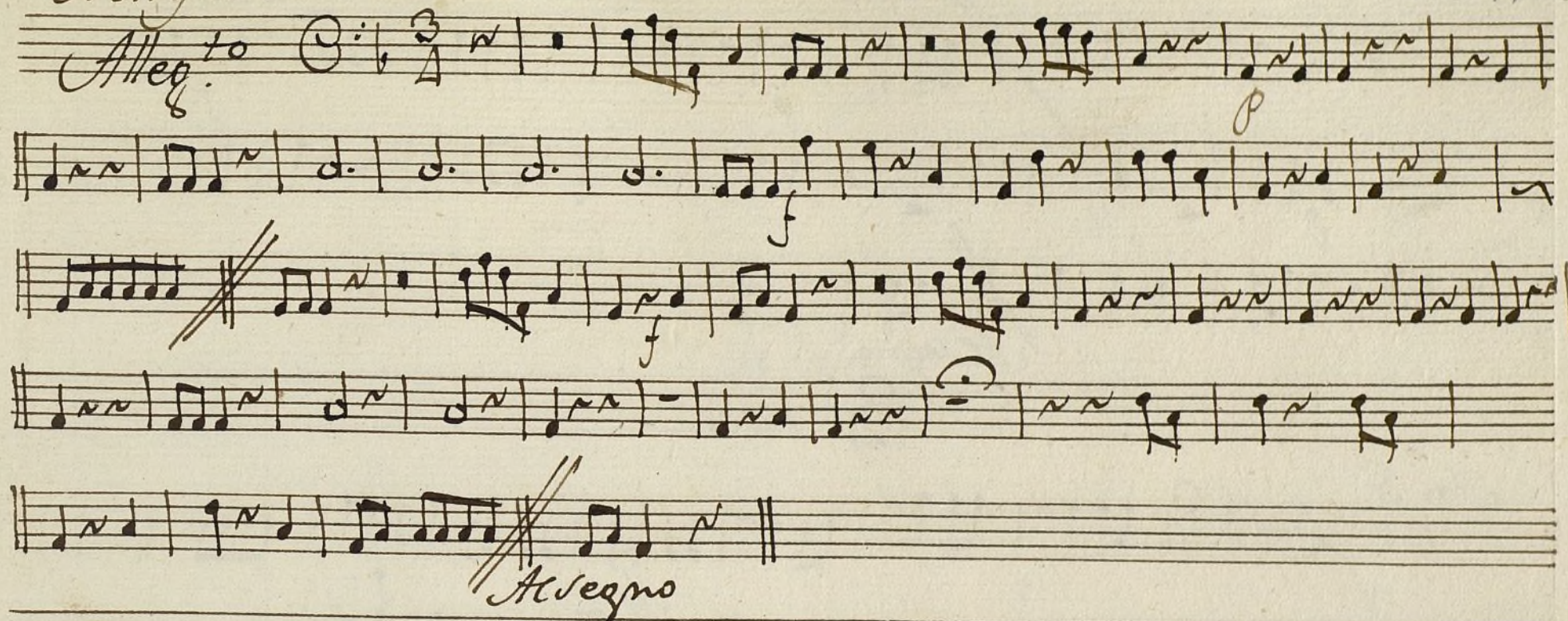

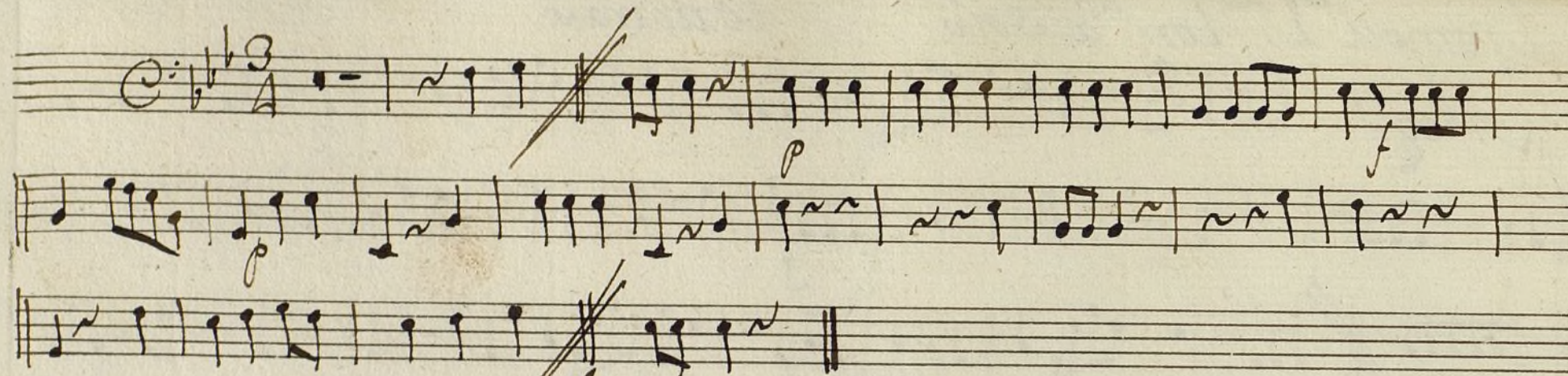

*Allegro*

*Tace.*

*In F.*

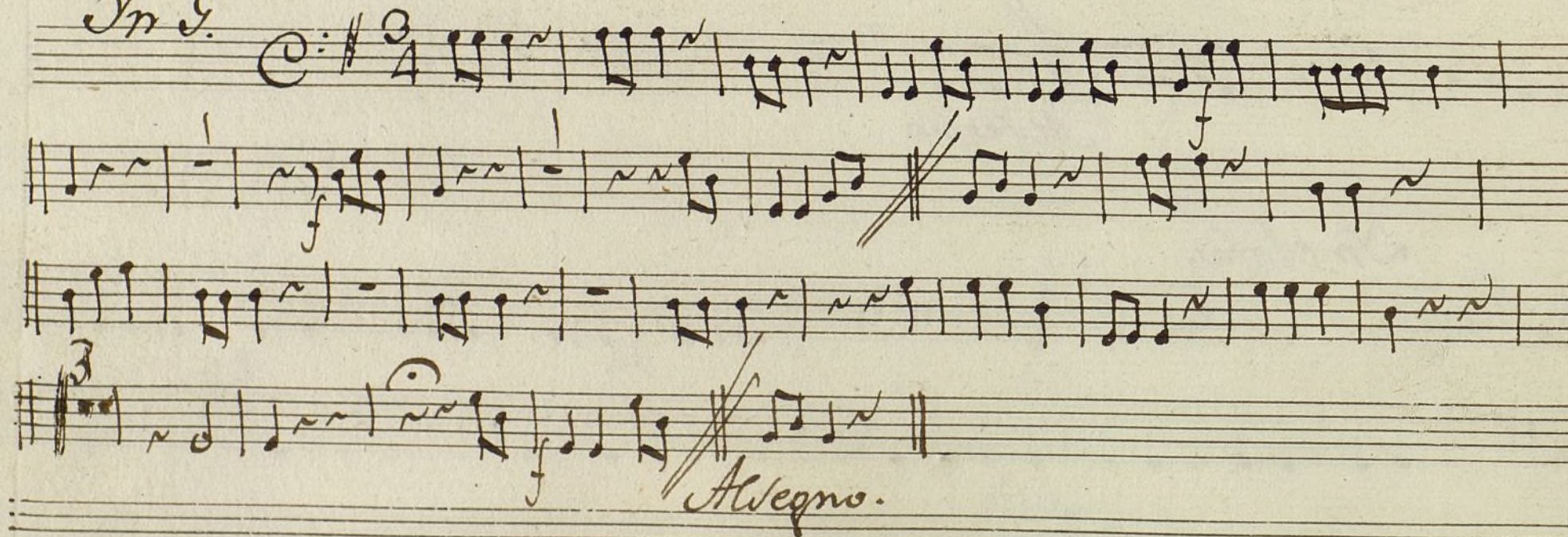

*Allegro.*

MUS 77-13

+

Bajo.

Dynamic markings: *p.o.*, *for*, *no*, *rin. za*, *remite*, *de*.

Text: *Catseno*