

Leg. 15 n. 28

Mus. 80-18

t.

Leg. 15 n. 38

Mus. (?)

Tonadilla

a solo

No soy muchacha

Sra Tordesillas

38

Castel.

Alleg.<sup>to</sup>

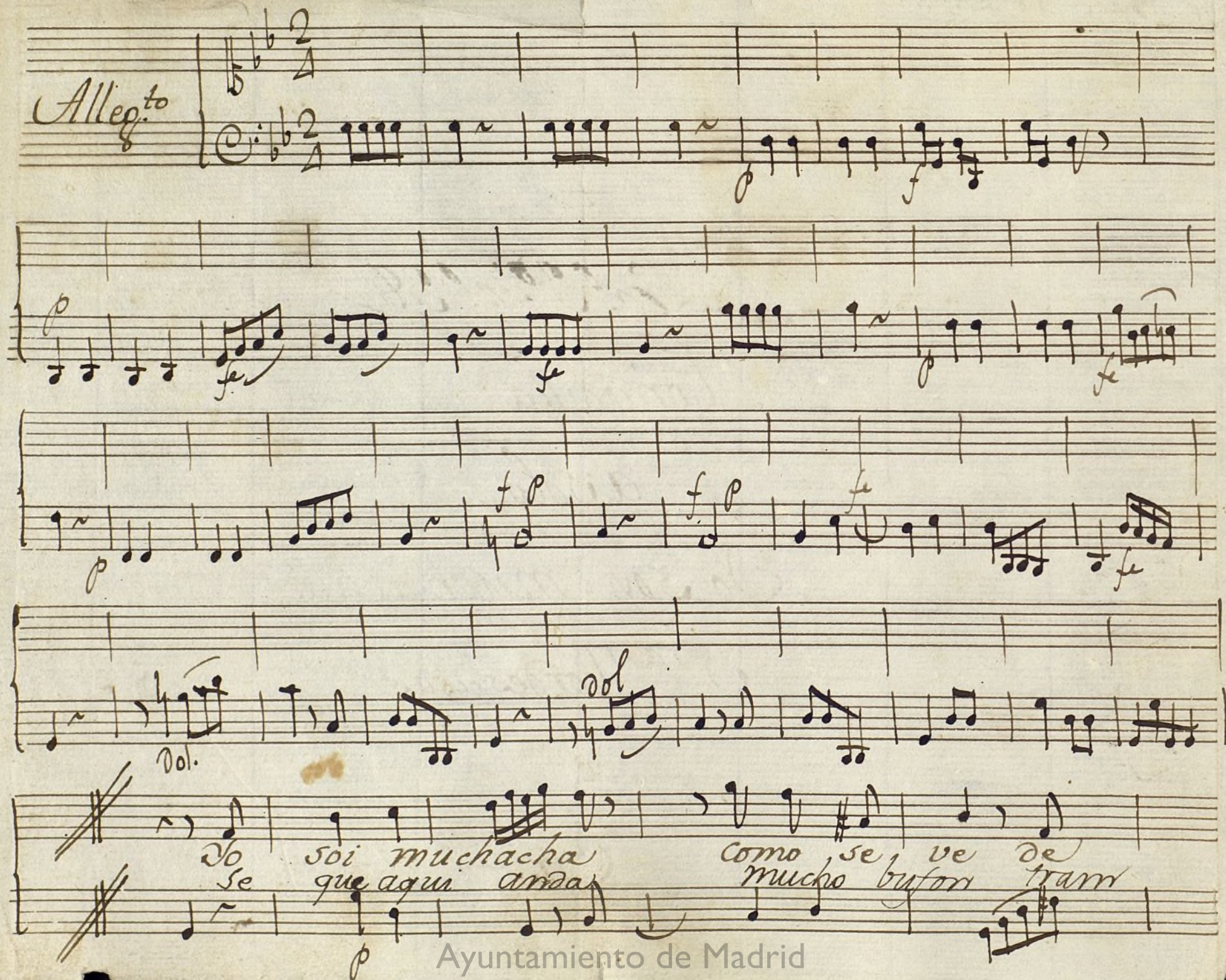

las que andan de Dios lo de se que di paseos  
pas a mucha y profusion q. andan las mozas

que ay Canape y muchas fondas para Ca  
con su reloj y que con teles ai un o-

fe  
rror

Soy ino cente. y en la Corte Conozco po.  
yo no soy fea y ai pe ligro bastante so  
sol. ten f p

co ala gente y sino habro los olos te  
la y solte ra y dis curra mm a solas lo

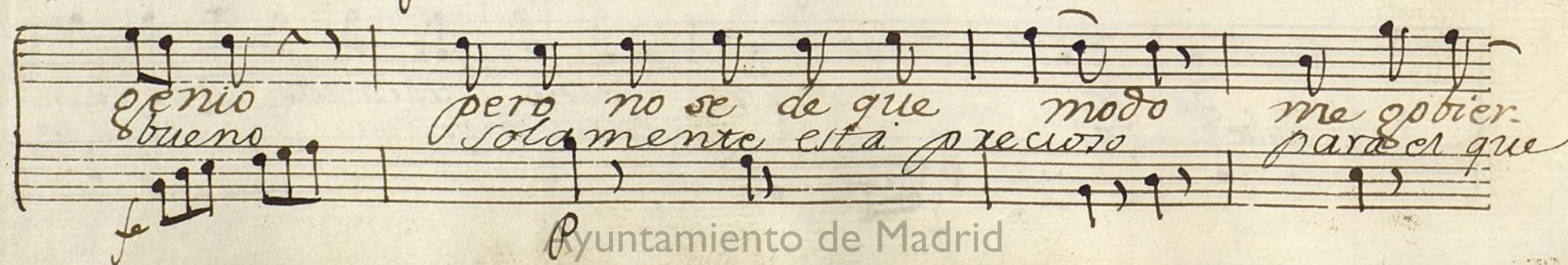
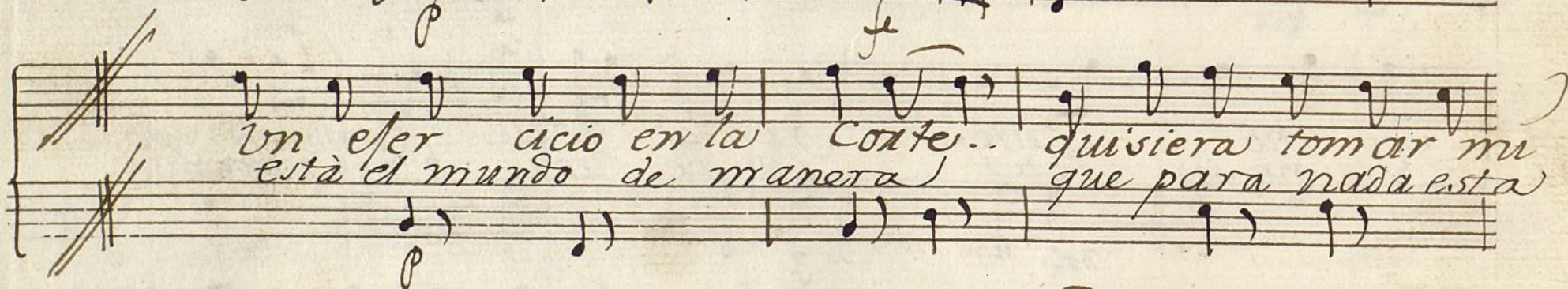
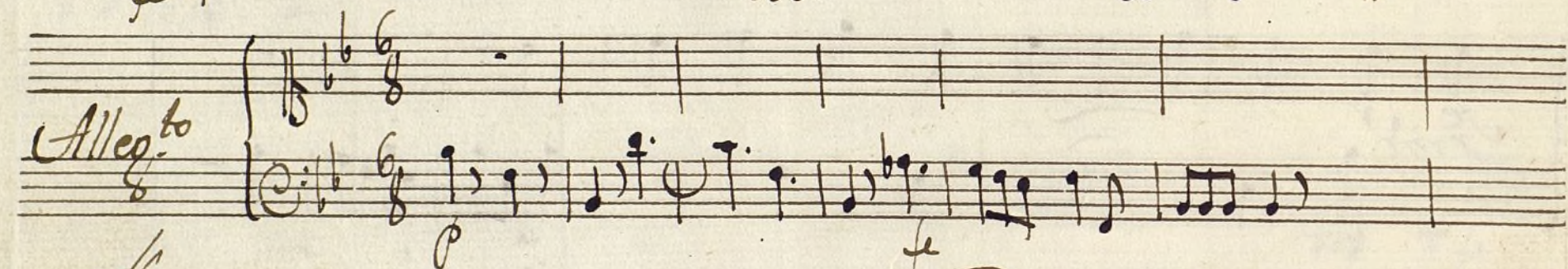
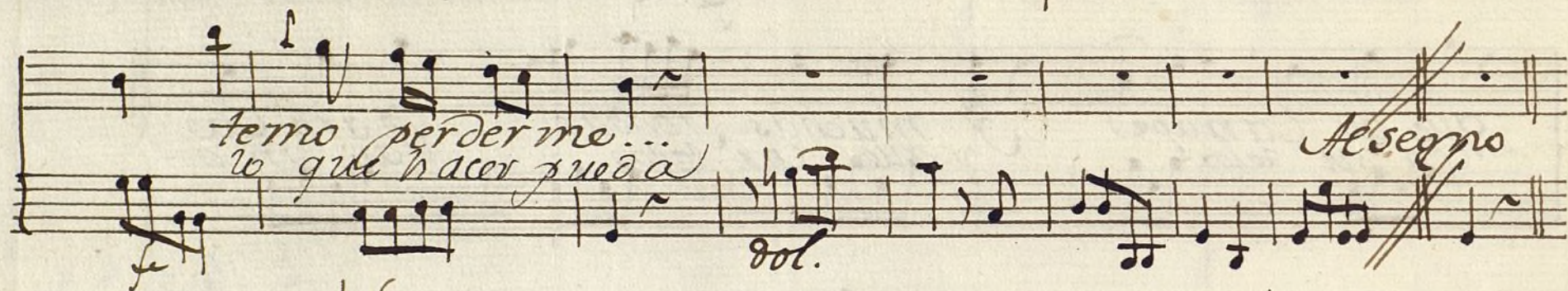
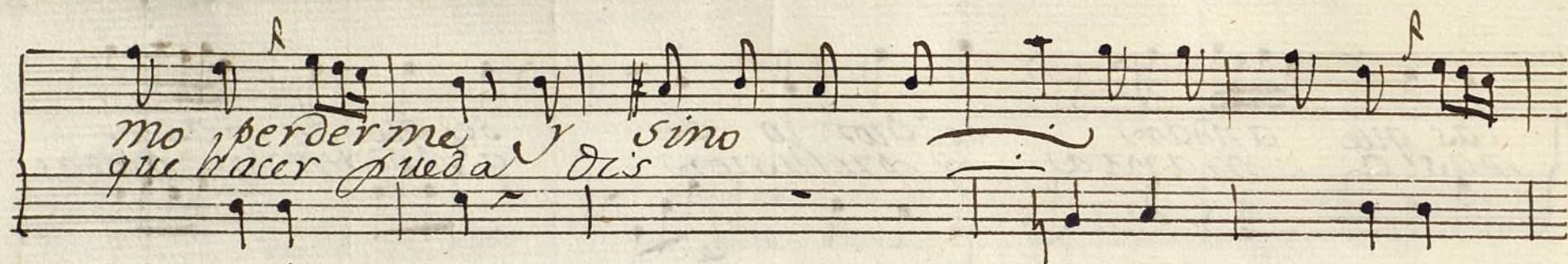

ne para ello. - quiero disculxin quiero magi  
 tiene dinero -

nar lo q<sup>e</sup> a mi provecho mejor le estara.

ser yo Señora es mucha cosa) si vende,  
 si soy de moda se re mui boba si chava

dora mui lega nona) si cozi nera mui guis.  
 cana mui despre ciada) si vinta ora de todos

mera  
 mofa) pues que se re

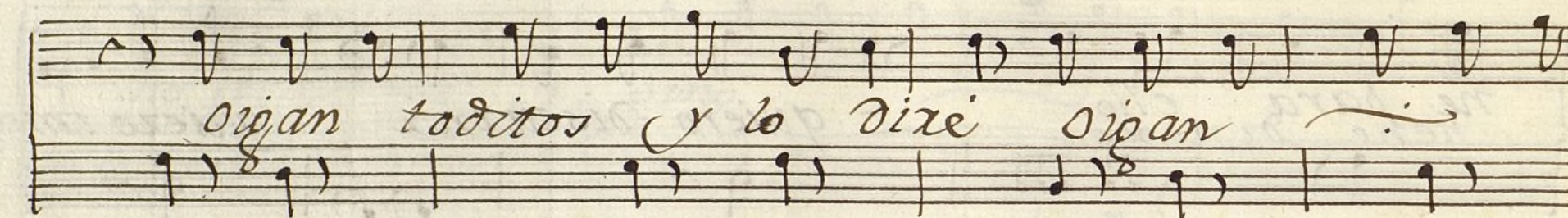

*oigan toditos y lo dire oigan*

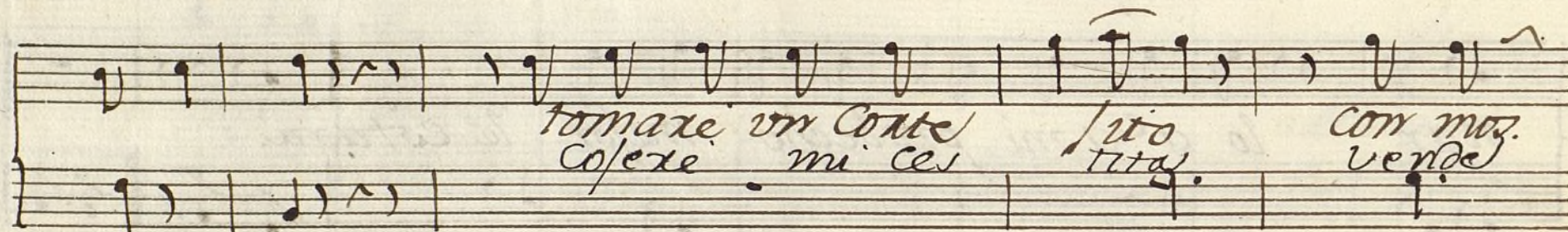

*tomare un corte  
cojere mi ces*

*dito  
tita*

*con maz.  
vende*

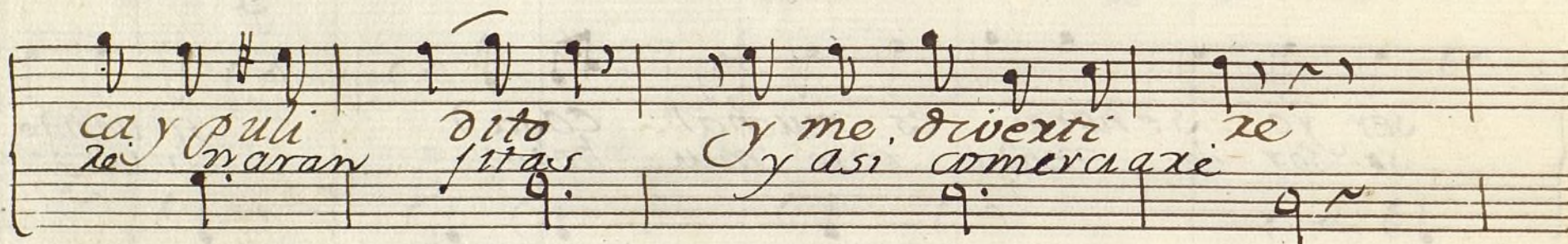

*ca y puli  
re naran*

*dito  
fita*

*y me, diverti re  
y asi comera re*

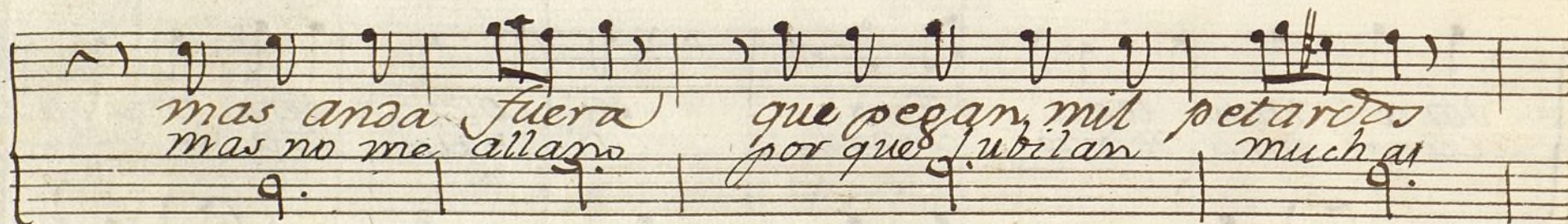

*mas anda fuera  
mas no me allago*

*que pegan mil petardos  
por que jubilan muchas*

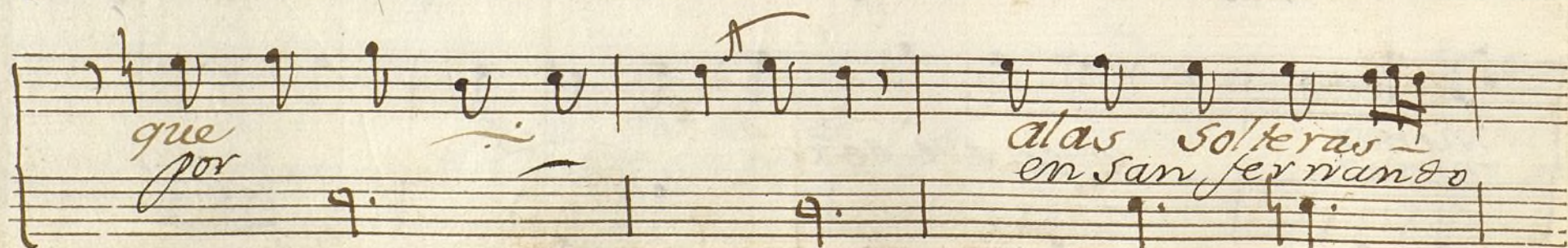

*que  
por*

*alas solteras  
en san fernando*

*y los mas andan  
fuego y mas fuego*

*con muchos relumbrones pero sin blanca  
que me acomoda poco aquel ca legio*

*pero  
aquel*

*pero  
aquel*

*Allegro*

*nada mas*

*gusta todo es mui malo y es el de medio me*

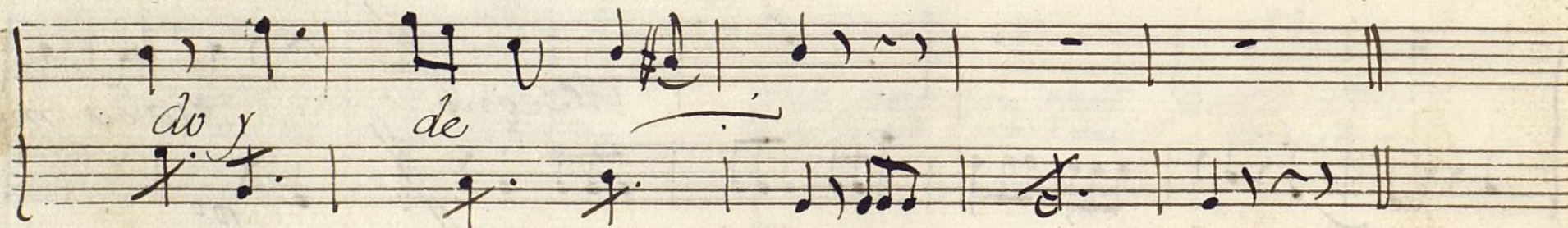
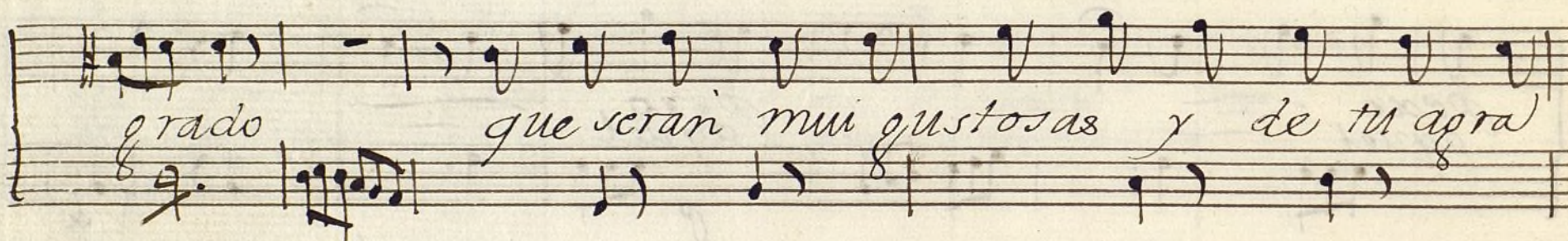
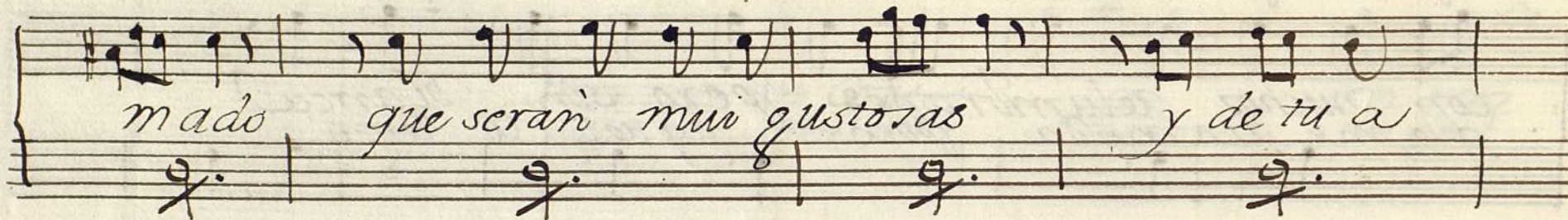
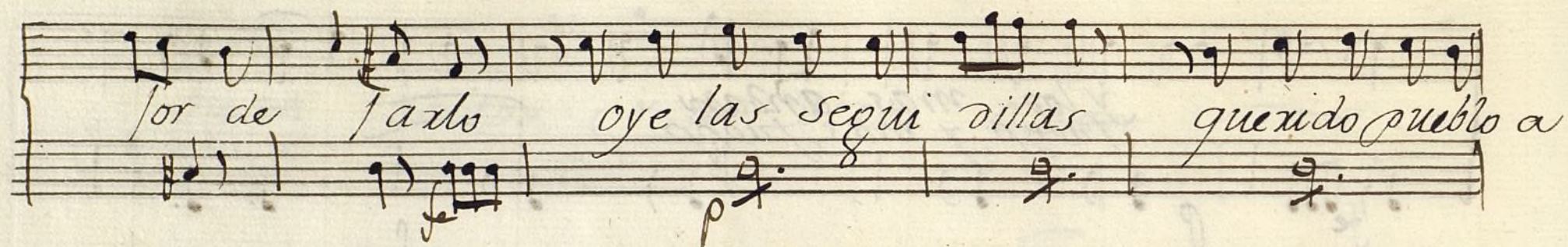

a

es el Aquila Reina de quantas aves

de quantas aves de

de de quantas aves la

vaga region pueblan la de aqueos

dixes los pajaros la aclaman las

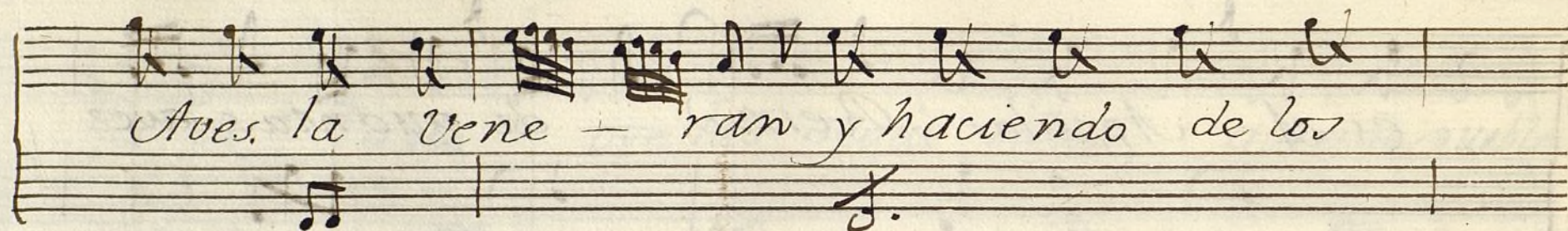

Aves la Vene - ran y haciendo de los

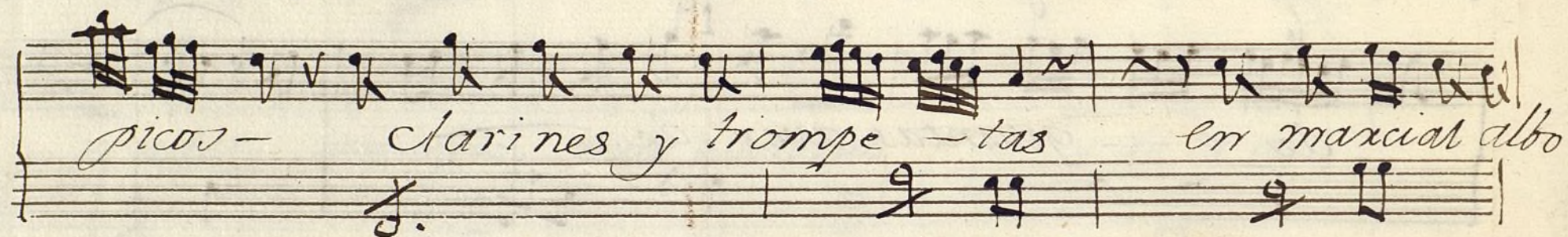

picos - clarines y trompe - tas en marcial albo

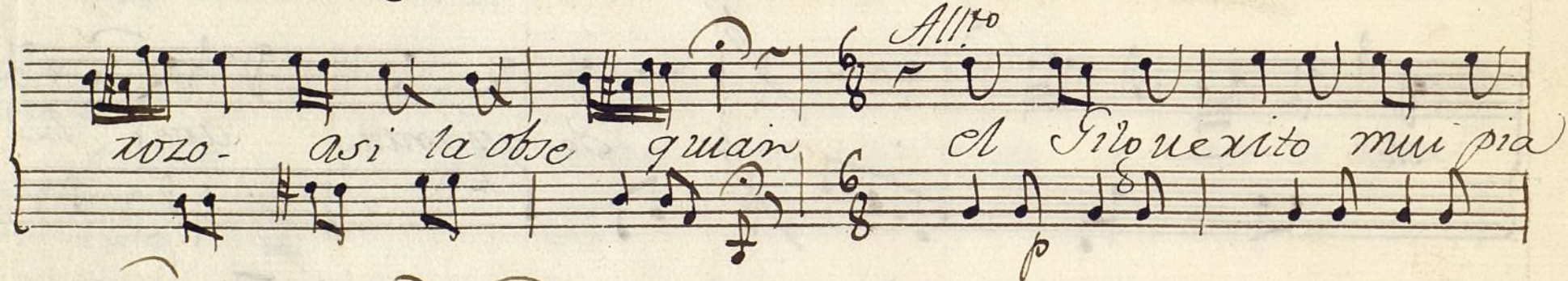

xozo - asi la obse guian el Fillo uexito mui pia

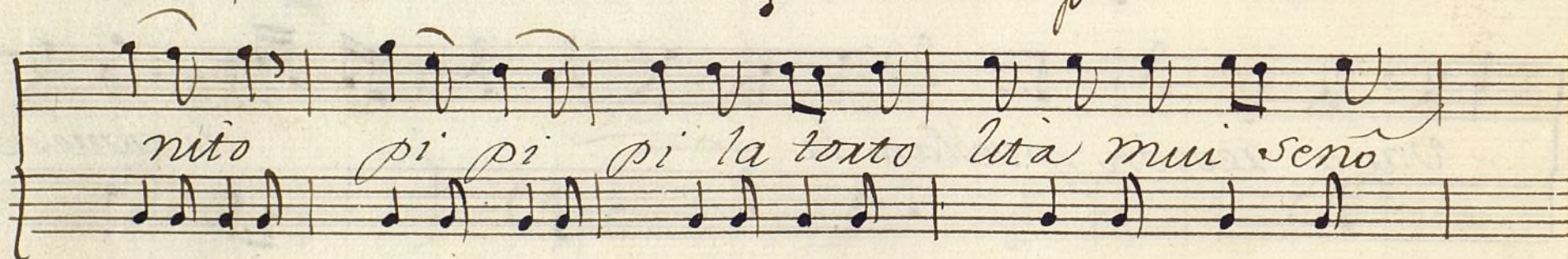

nito pi pi pi la torto lita mui seno

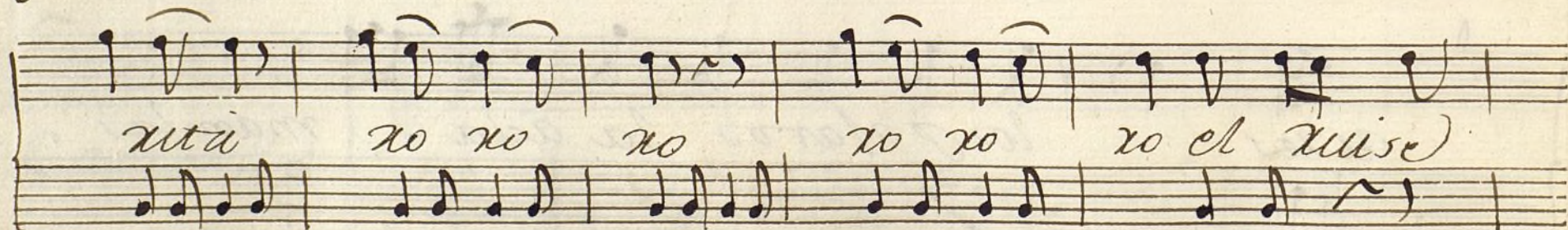

lita no no no no el xuse

*nōr todo pxi mor*

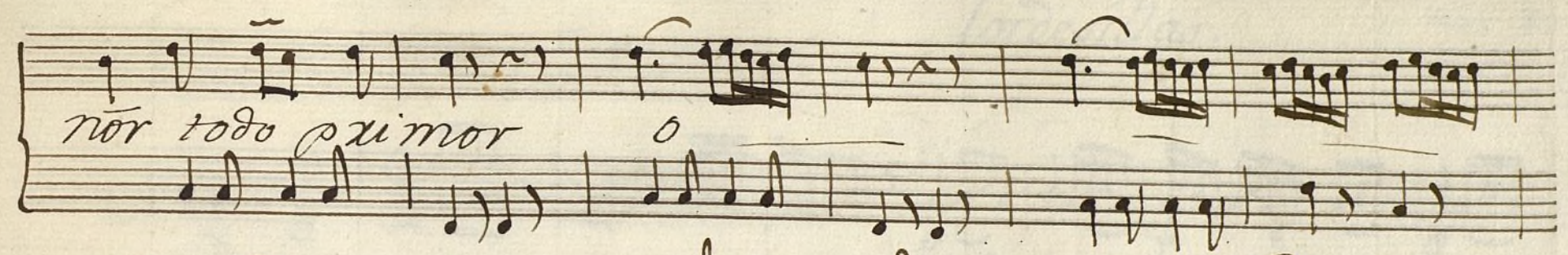

*y unidos todos con Salva regia dicen*

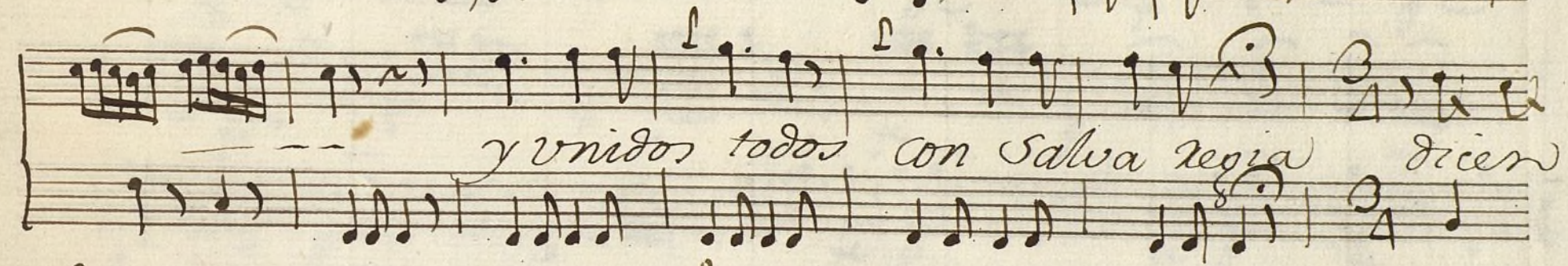

*que Viva Viva — nuestra gran Reyna nues tra gran*

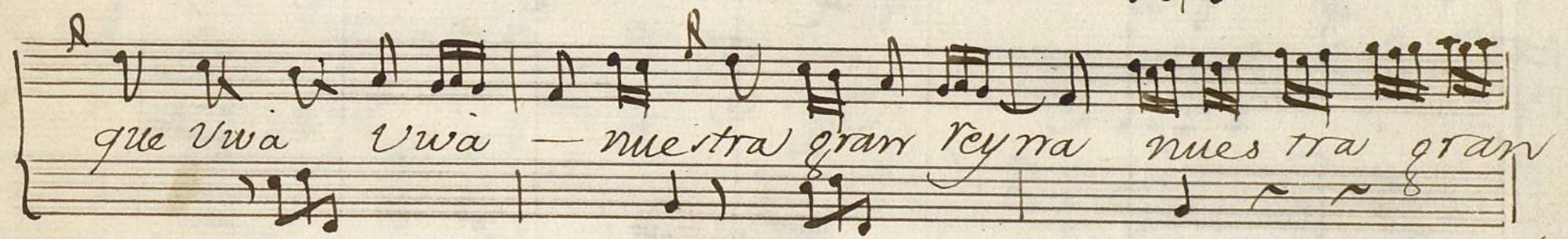

*Reyna nuestra*

Ayuntamiento de Madrid

Violin 1.º Ton<sup>a</sup> a Solo

*Alleg.<sup>ro</sup>*

*Alleg.<sup>to</sup>* 6/8

*suave.*

*vol.* *for* *vol.* *for* *vol.* *for*

*fmo*

*Allegro Repite.*

*sigue aquí*

*And.<sup>te</sup> Cantabile.* 3/4

*Allegro*

*come prima*

*Allegro*

caqui

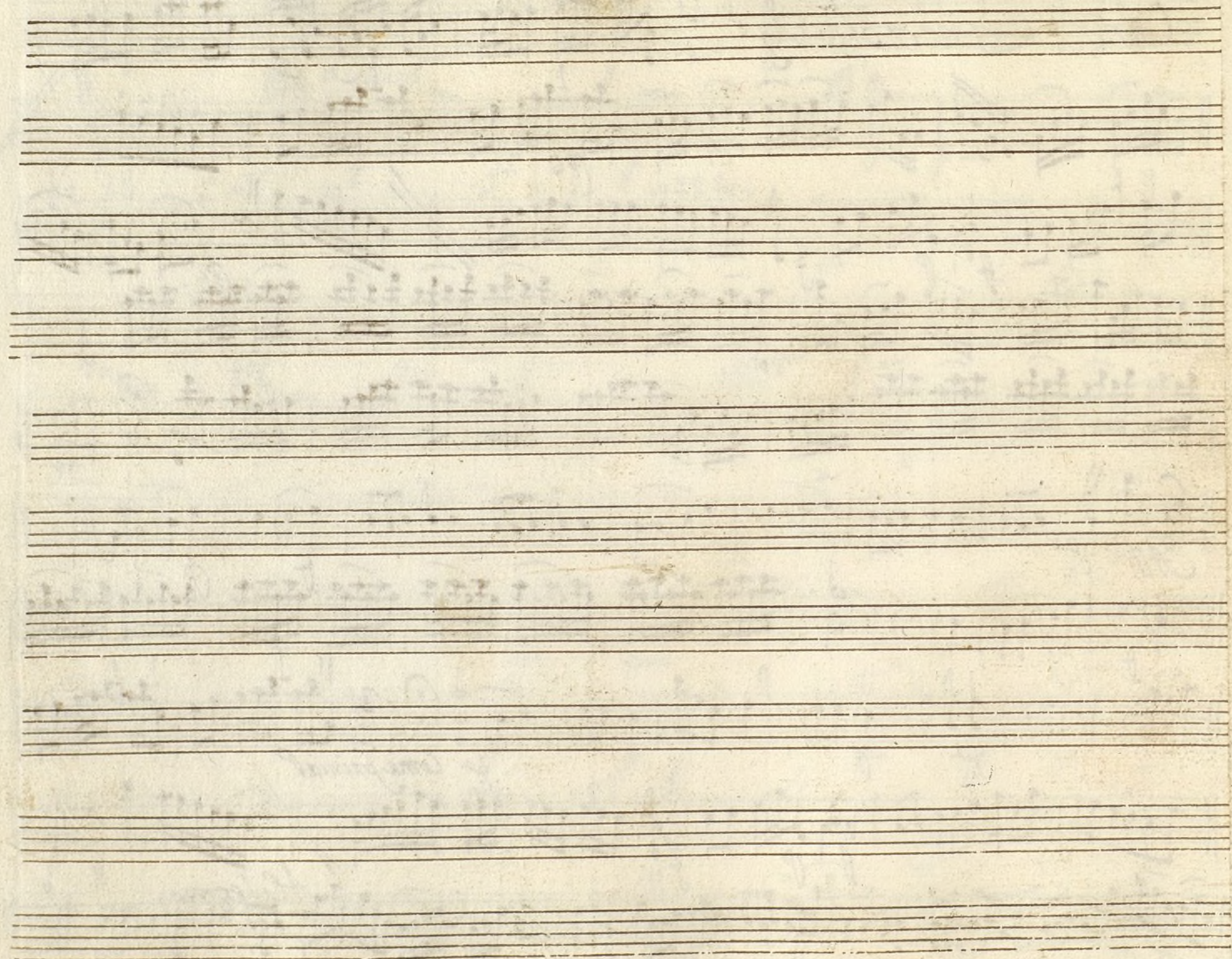

Ayuntamiento de Madrid

Violin 1.<sup>o</sup> Ton.<sup>a</sup> a Solo.

Tordesillas.

Mus 80-18

1

*Alleg.<sup>ro</sup>*  $\text{G major}$   $\frac{2}{4}$

Sol

9

90

*And. Cantabile.*

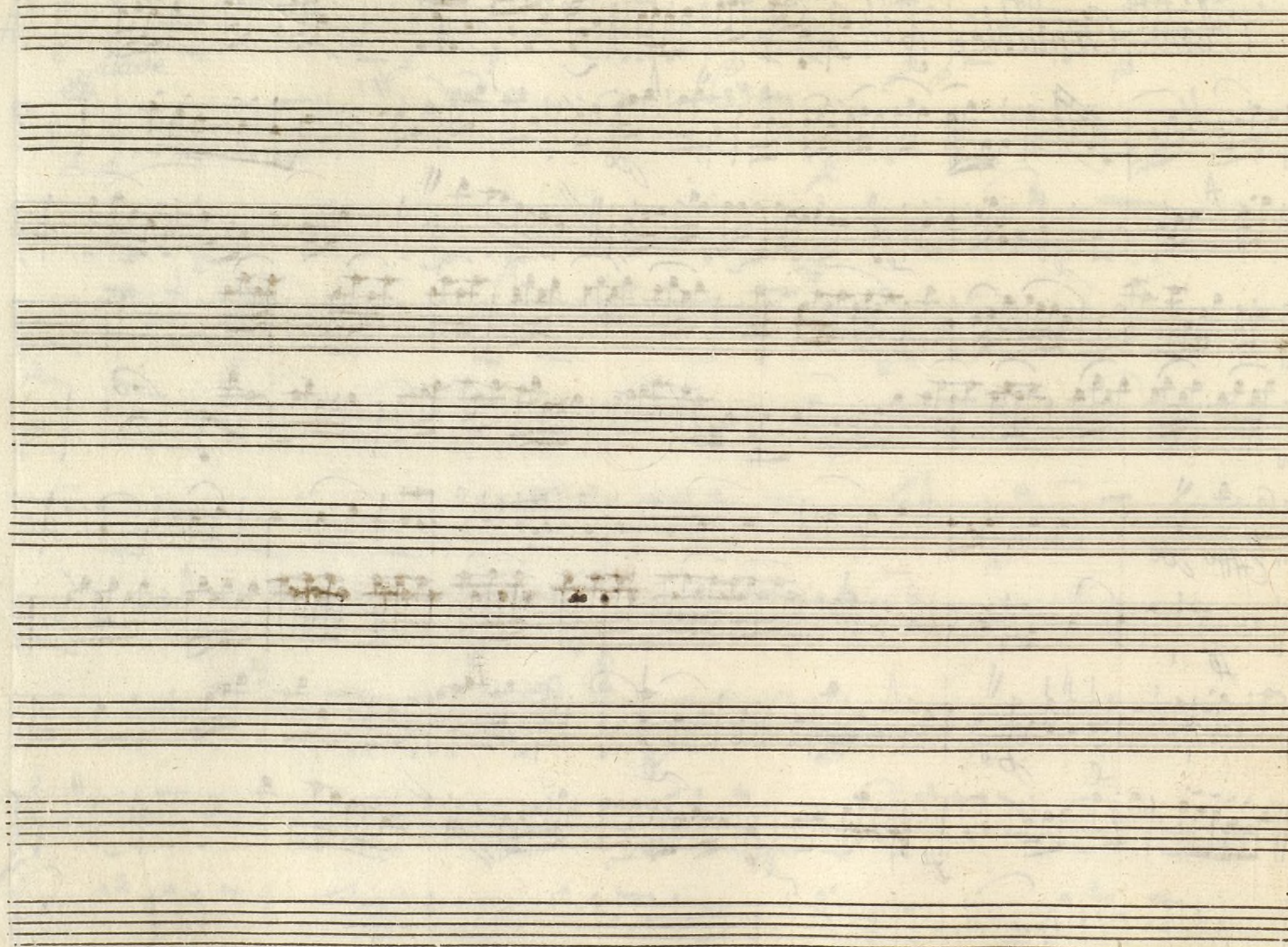

Violin 2.<sup>o</sup> Tonadilla a Solo.

*Tordesillas.*

Nov 30. 18

一

*Allegro.*

*Allegro*

*suave*

*mol*

*Adagio*

*Repite.*

Ayuntamiento de Madrid

*And.<sup>te</sup> Cantabile.*

*f*

*Cresc.*

*p*

*p*

*p*

*Allegro.*

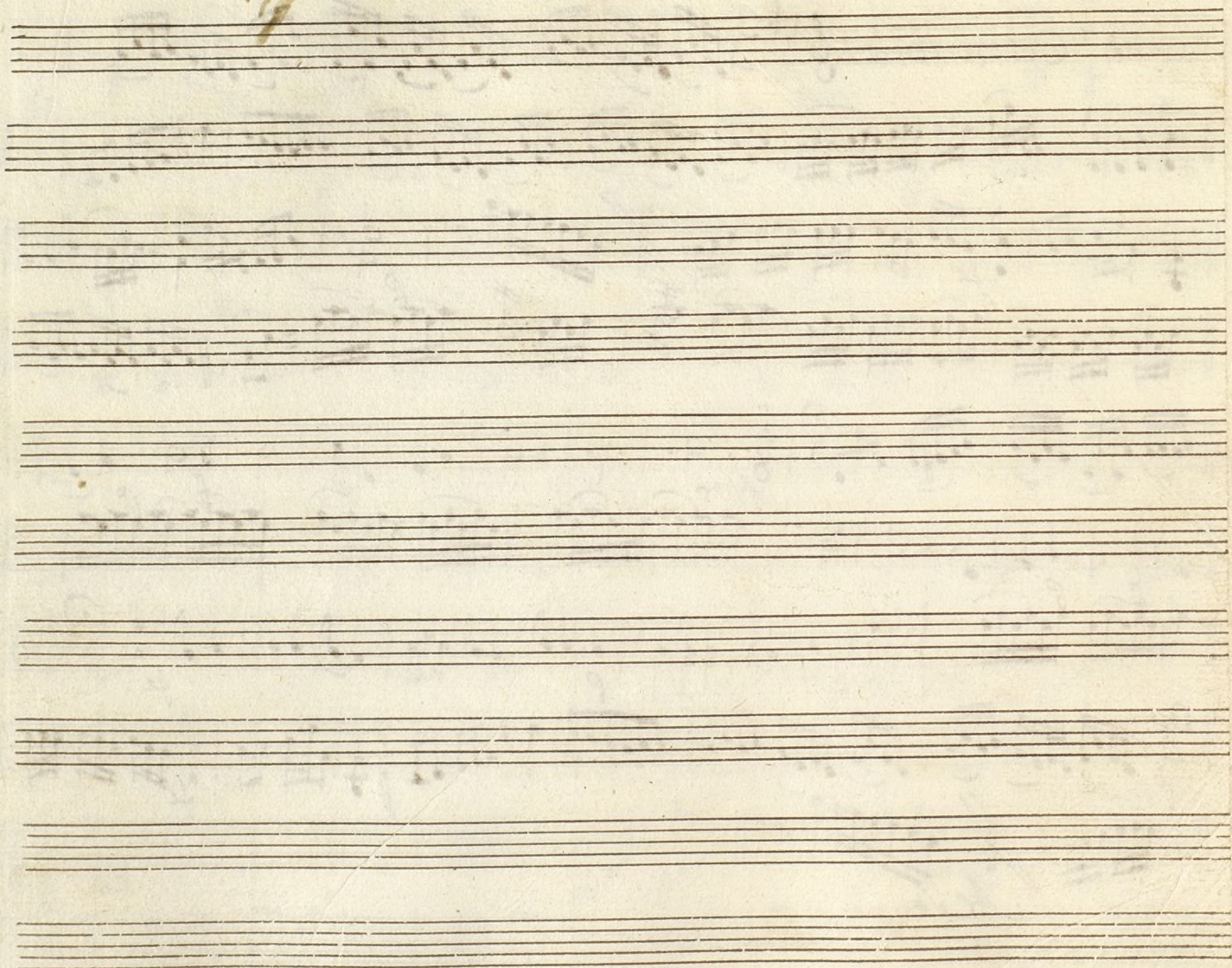

Ayuntamiento de Madrid

Tordesillas

Mus 80-187

Violin 2.<sup>o</sup> Ton.<sup>a</sup> a solo.

*Alleg<sup>ro</sup>* 6/8 *Suave*

*dol ff dol ff*

*dol ff*

*f*

*Doz mas*

*f*

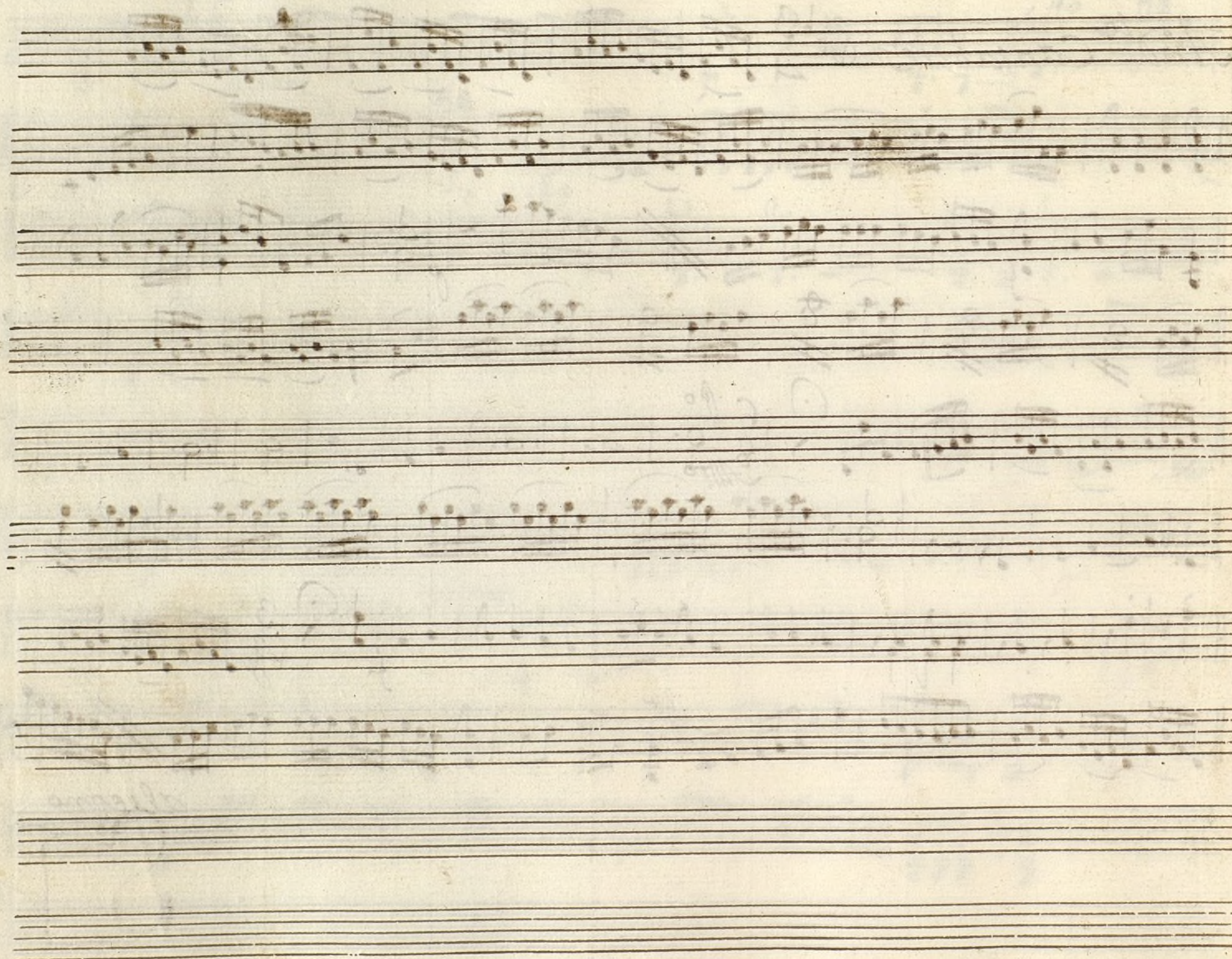

Ayuntamiento de Madrid

Trompa 1.<sup>a</sup> Ton.<sup>a</sup> a Solo

*Alleg.<sup>to</sup>*

*Al Segno*

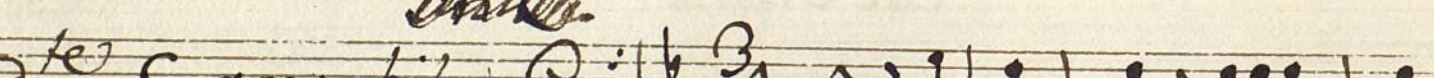

*And.<sup>te</sup> Cantabile* 

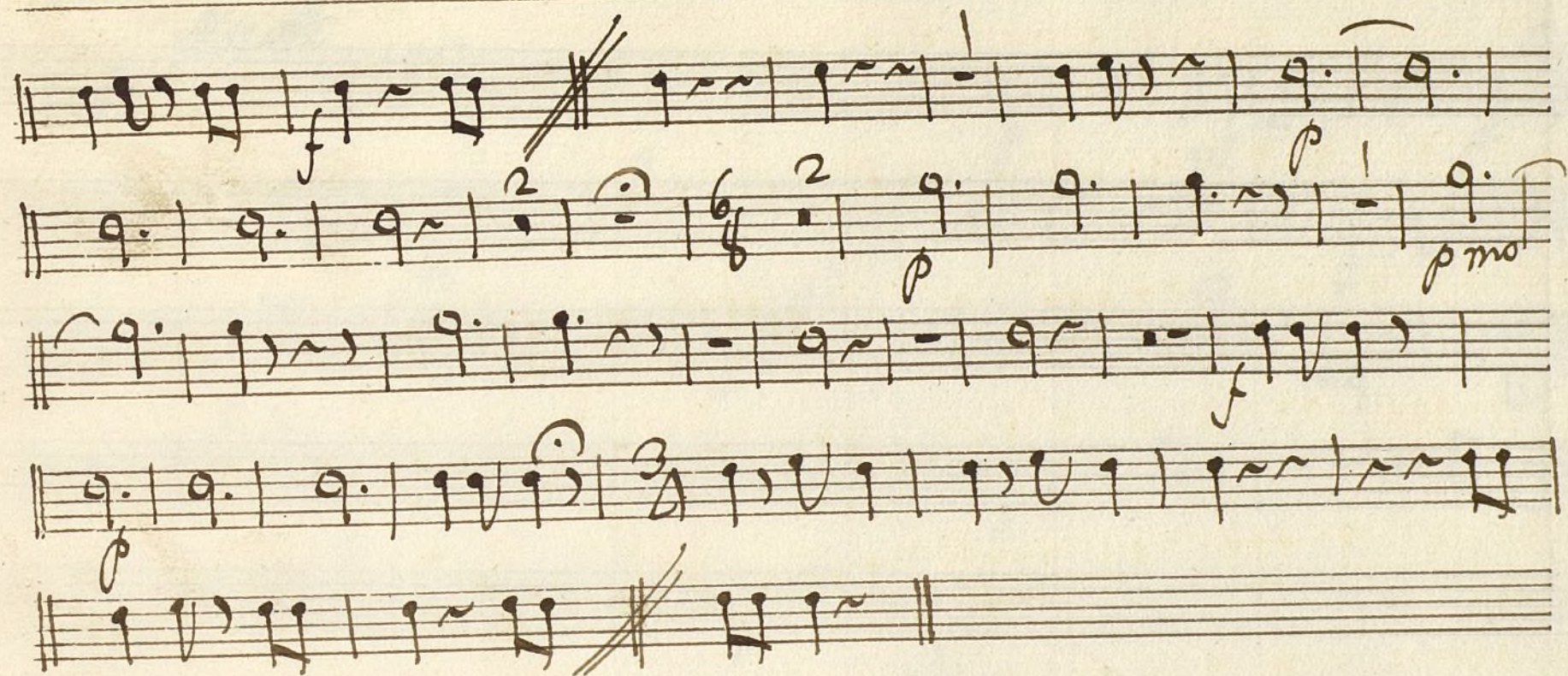

*M. M.*

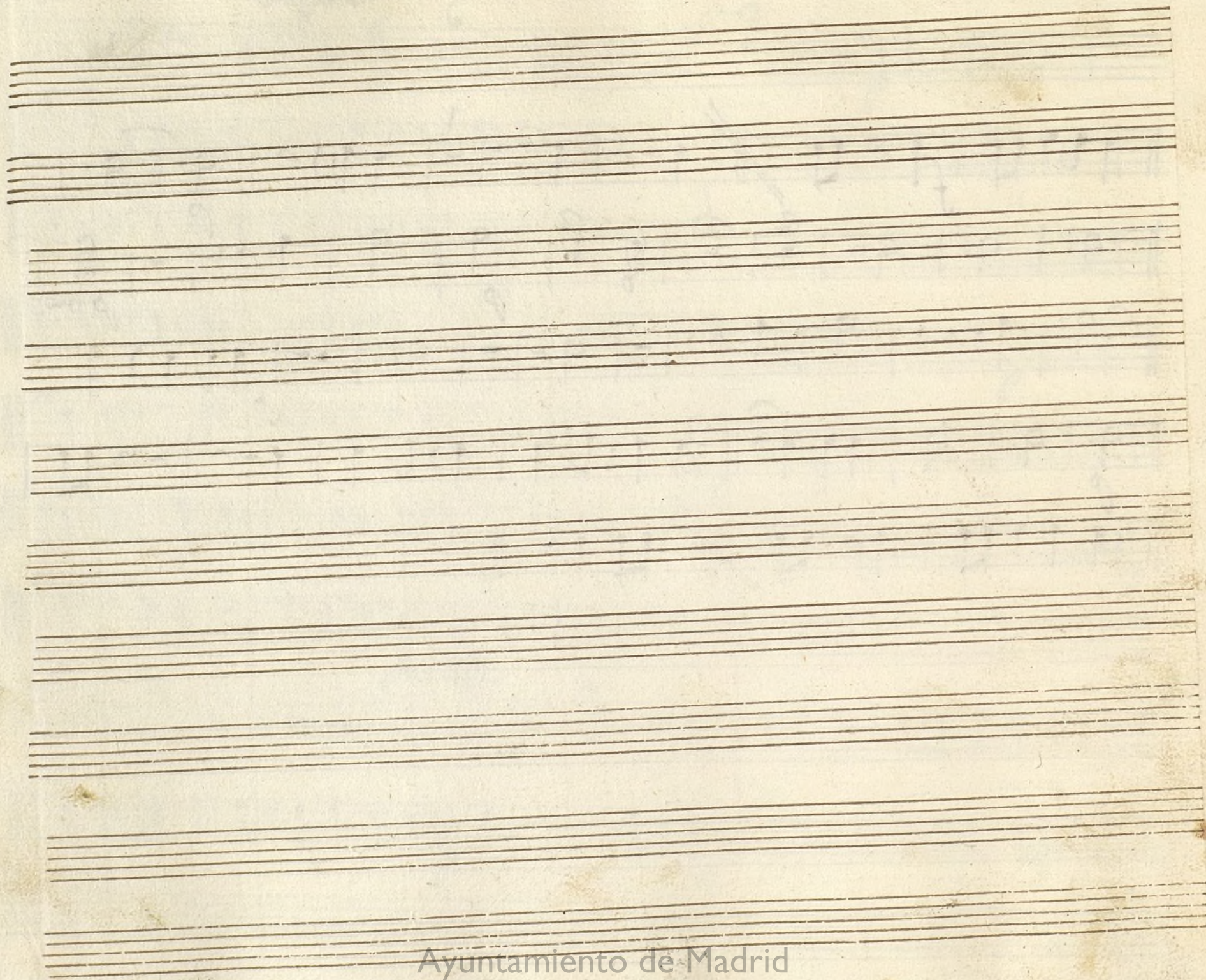

*t*

# Tordesillas

Mus 80-18<sup>1</sup>

## Trompa 2.<sup>a</sup> Ton.<sup>a</sup> a Solo

*All.<sup>to</sup>*

*Allegro*

Mr. C.

*Alleg.*

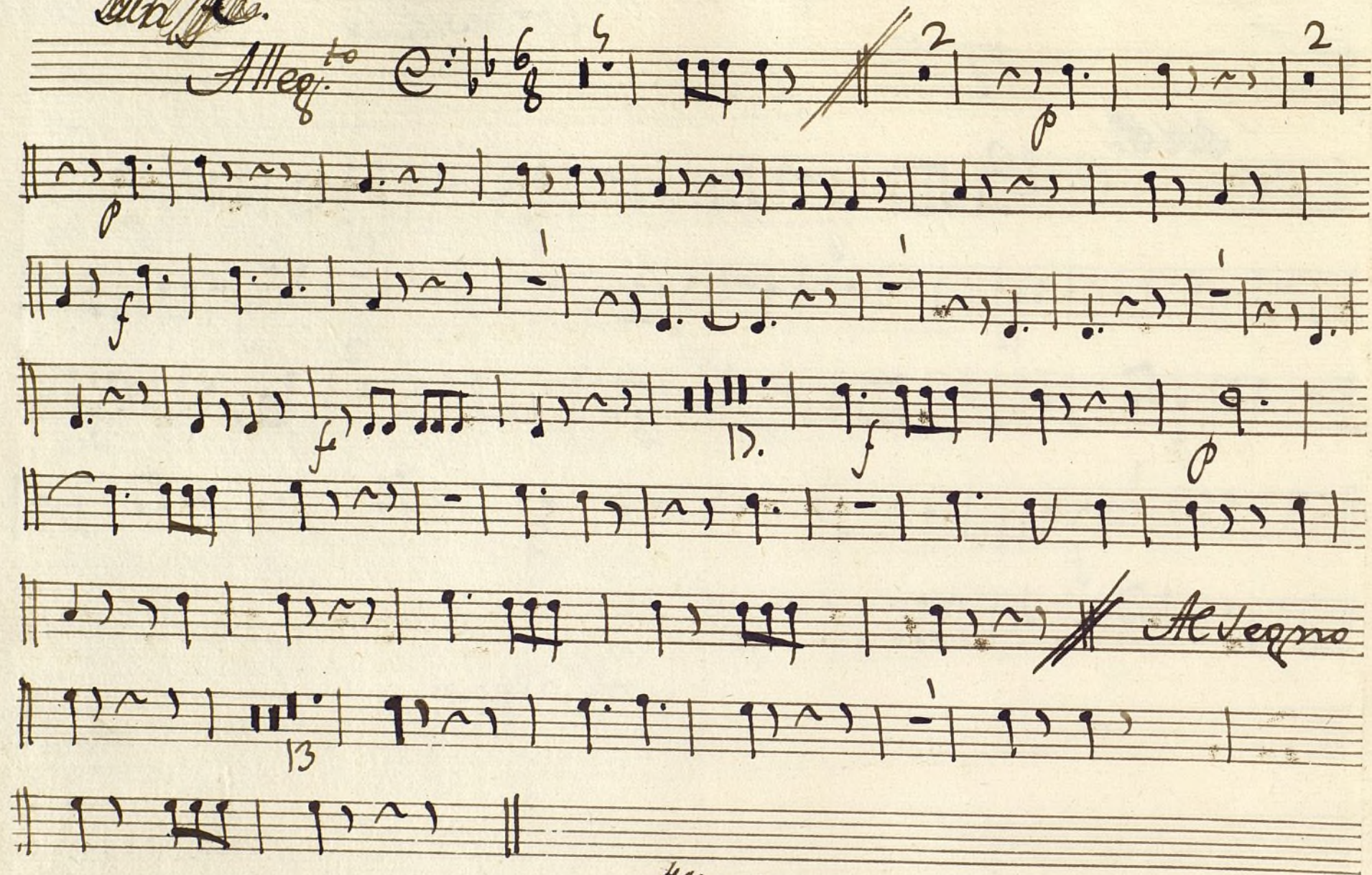

Allegro

And.<sup>te</sup>

*Cantabile.*

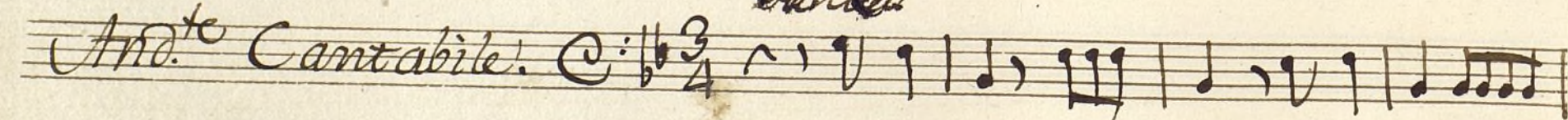
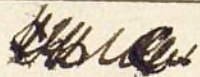

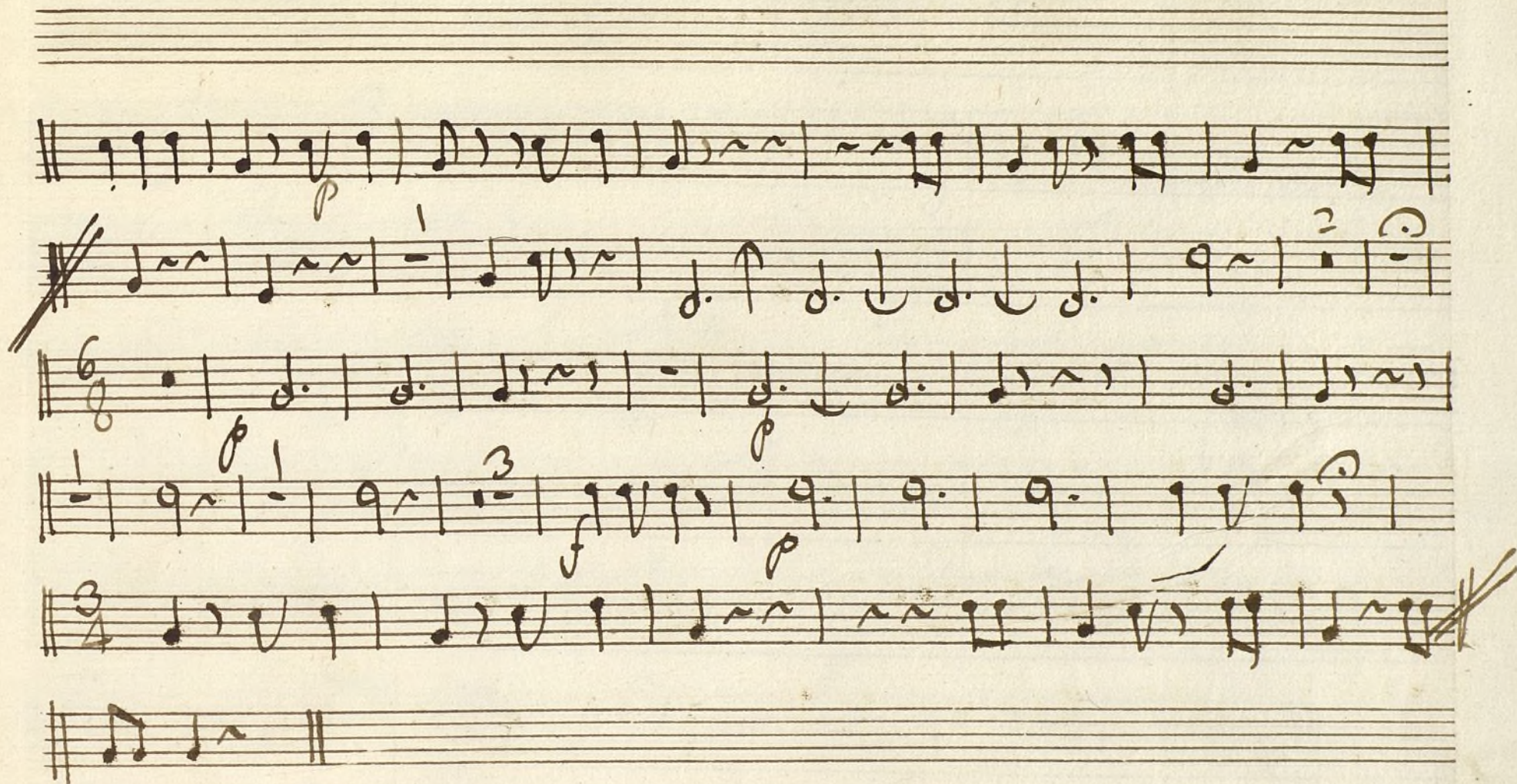

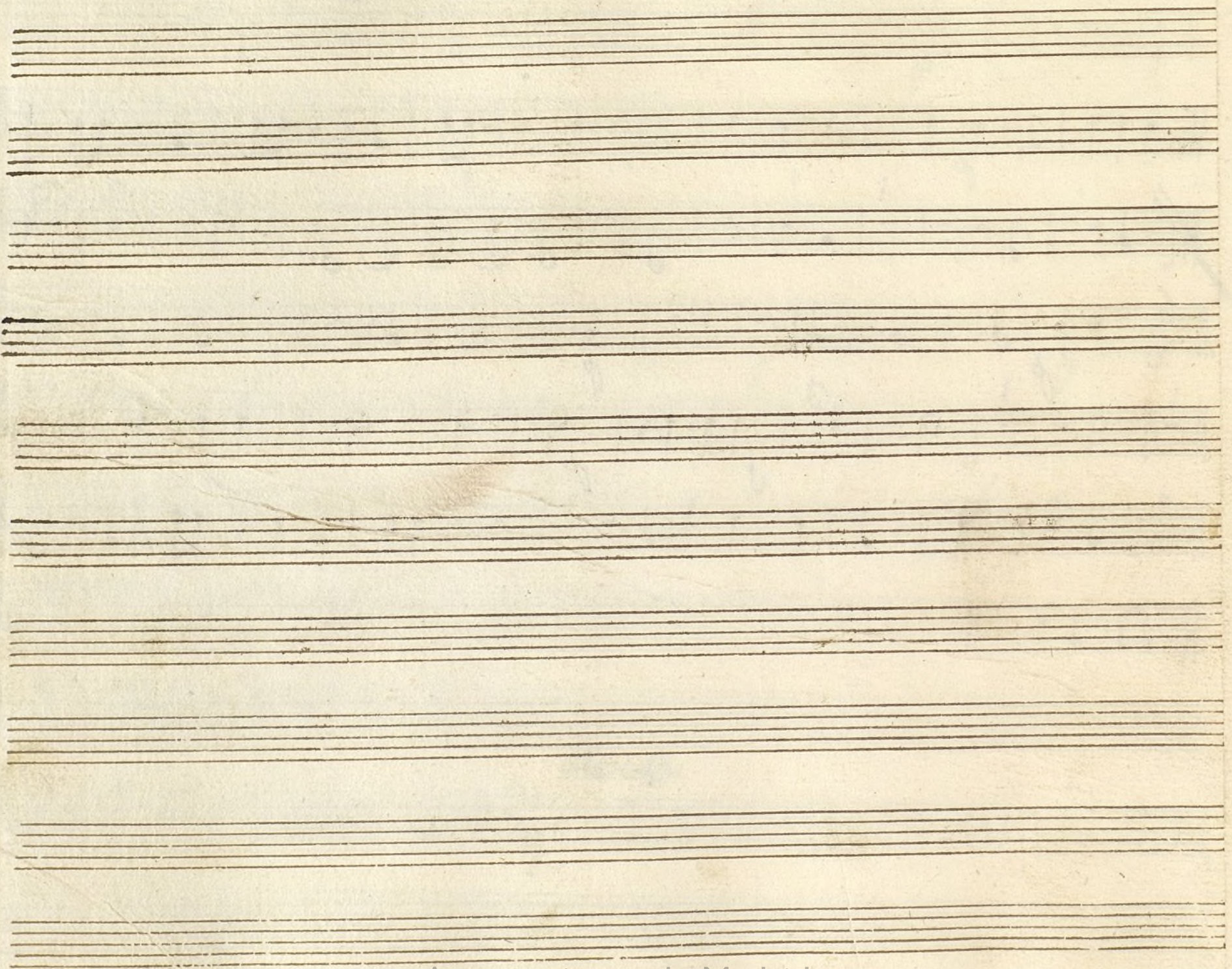

Ayuntamiento de Madrid

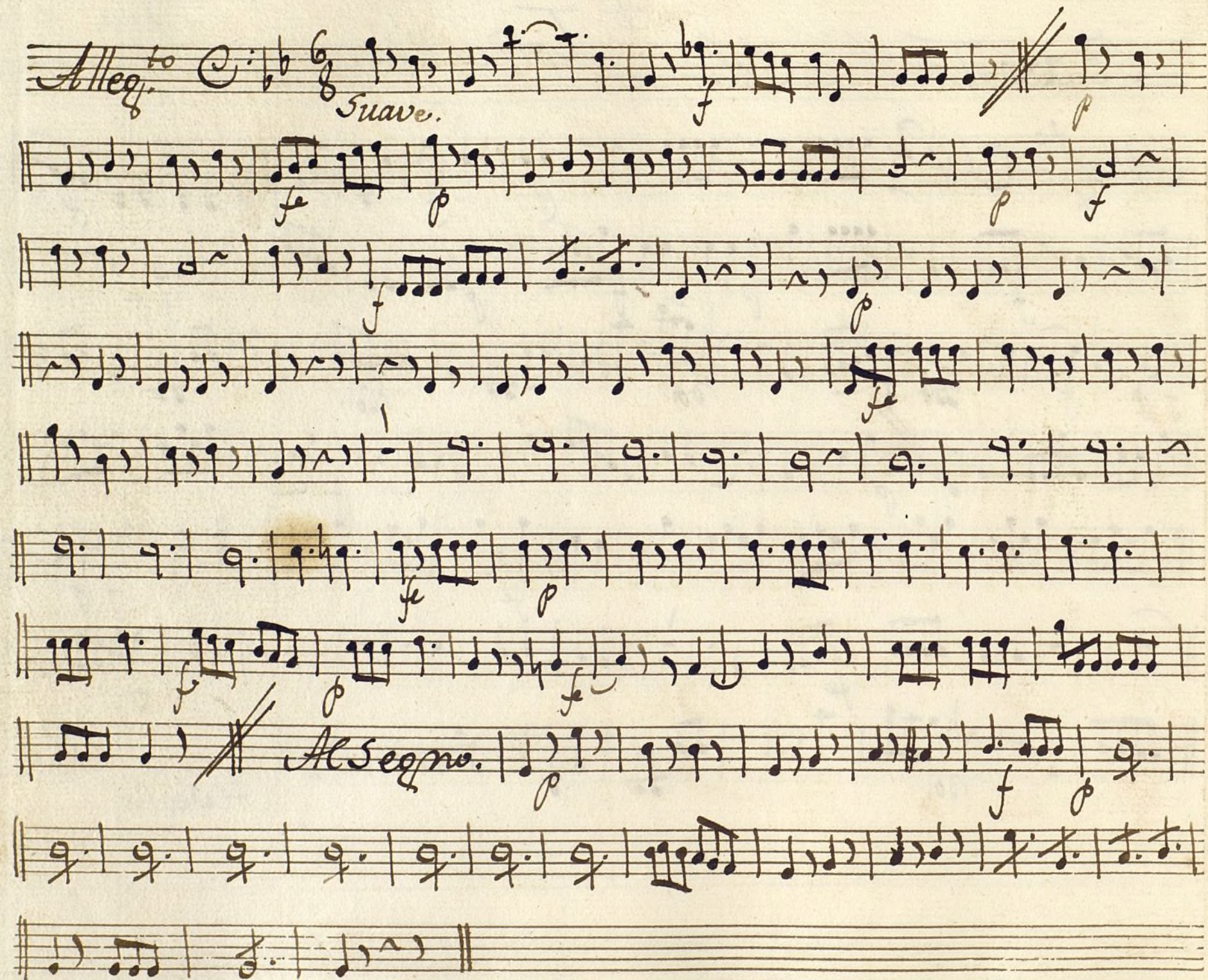

*And.<sup>te</sup> Cantabile.* C: 3/4

*dol.*

*p*

*f*

*Allegro*

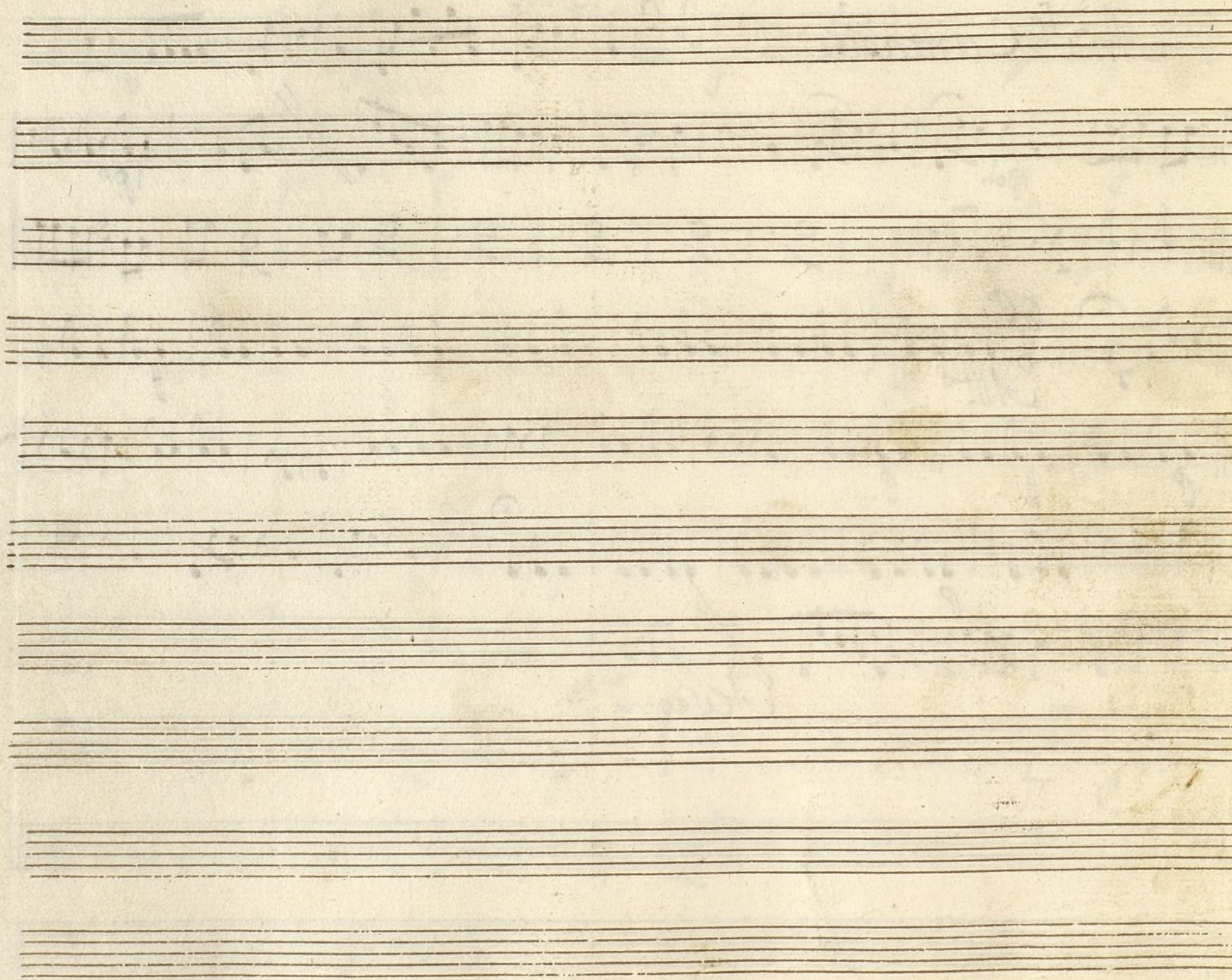

Ayuntamiento de Madrid