

Mus 88-1

+

Conadilla à Solo

La Criada de las Inocencias;

//

Del S.^r Esteve:

La Orzco;

1787

//

Ayuntamiento de Madrid

88

Allegro

Ayuntamiento de Madrid

Sola me hallo — Y Can sada y Can sada en la

Corte — de servir amor que

Cosas se saben sirviendo en Madrid y morries el

ama de entrar y salir y morries el ama de entrar y la

Allegro
 lir de entrar y salir — — — Es ta se ma na mu de reir

Ayuntamiento de Madrid

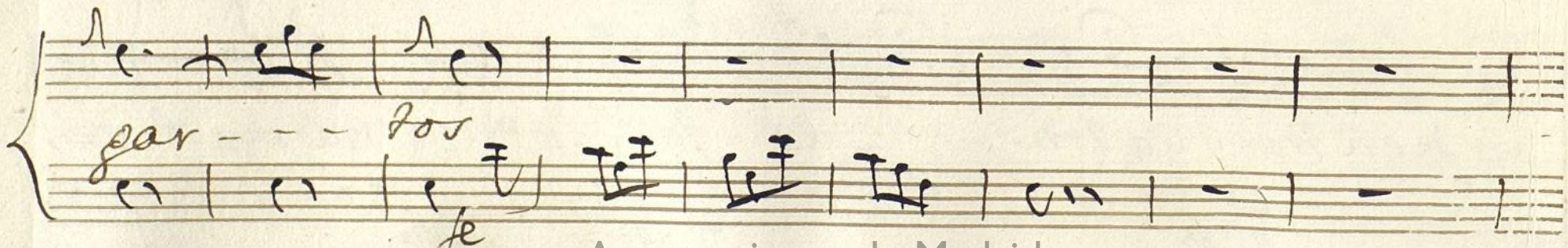
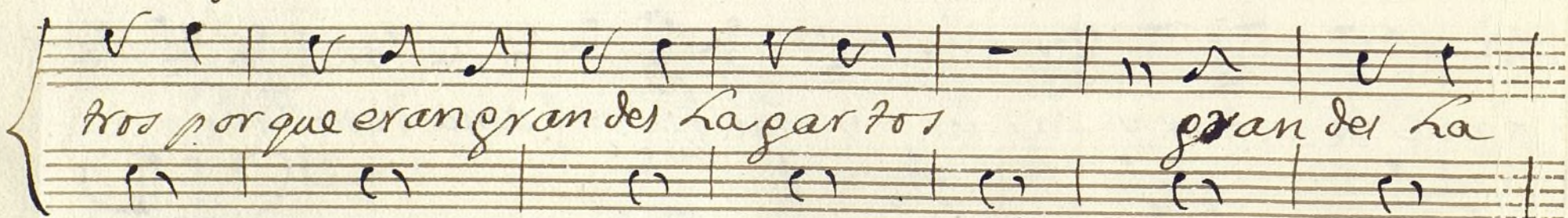
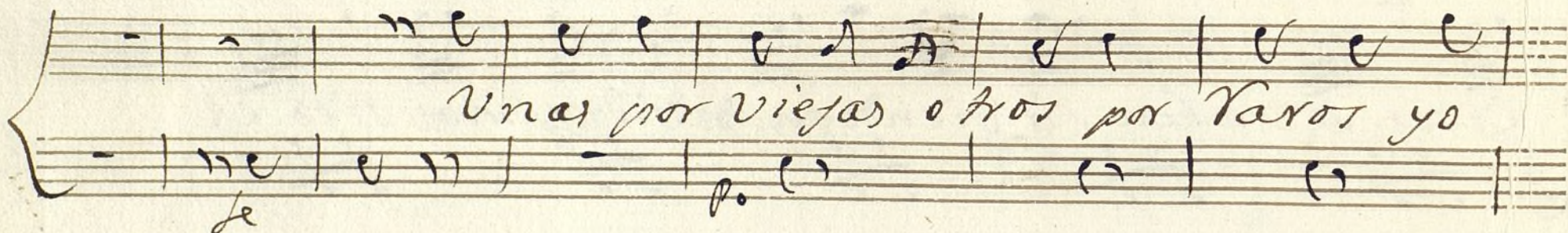
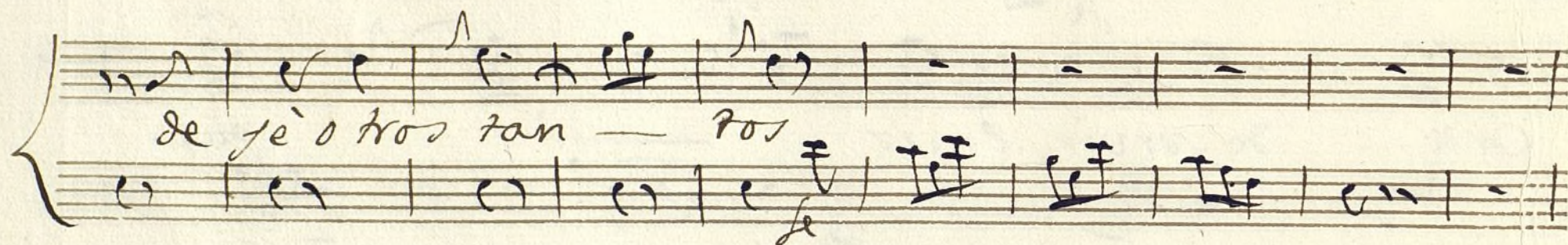
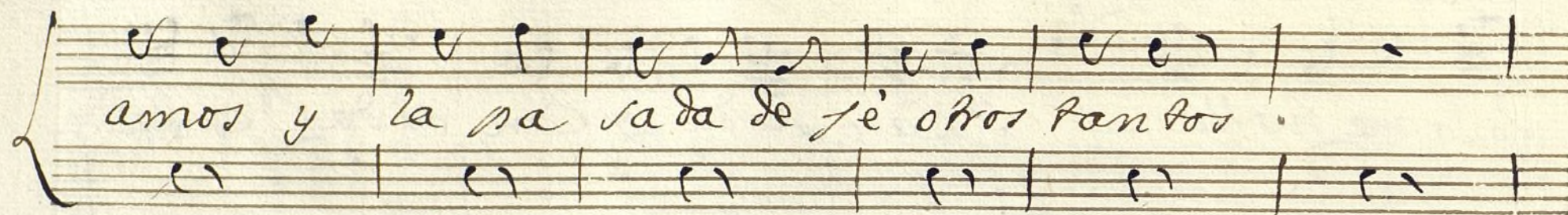

de algunos de ellos quiero explicaros mis Aven

teras id es cu chando id es cu chan

do

Notanalegro Porque Criadas y Amos porque Criadas

yamos se pan se ño res - se pan se ño res

Sepan se ño res Somos en es tos tiempos
 de mi su ce so quiero Con tar al gu no

a Cual pe o res — a Cual pe o res — Somos en es tos
 oy pan a ten tos — oy pan a ten tos — quiero Con tar al

tiempos a Cual pe o res — a Cual pe o res;
 gu nos oy pan a ten tos — oy pan a ten tos;

The score includes the following elements:

Handwritten annotations and markings include:

- Alto part.* (written above the second staff)
- Coplas* (written above the third staff)
- Alleg.^{ro}* (written above the fourth staff)
- Punt.^{do}* (written above the sixth staff)
- Sex bien* (written above the seventh staff)
- Sex biau* (written above the eighth staff)
- Anco* (written above the ninth staff)
- le* (written below the ninth staff)

The score is marked with various musical symbols, including clefs, key signatures, time signatures, notes, rests, and bar lines. There are also some crossed-out sections and a large scribble in the middle of the page.

Ca sa devn ox te xa tan mi vexable en ex
na se ño xa Viuda la que te ni a v na

he mo que Con ta ba los Sax ban zos
hi ja a quien a yu de a Ca sa se

Pa xa he cha x los al Pu chexo
En se o x to ci o x to d i a

Y yo el cho co la te So li a si sax le
 Pe ro a po co tiem po la Ma dre en te do

to ci no y la von
 le lle go a sa ber

el lo co no ci a y yo le di ci a
 a mi me cul pa ba yo me dis cul pa ba

Se parte se non
di ciendo oche

Cul par me no debe que soy y no cente
xe ñix me no debe que estoy y no cente

Co mo el comxador
Co mo el mexcadex

xe - mos los dos ~ mi xad q.^o y no cen ter se
 xe - mos yo yel ~ mi xad q.^o y no cen ter se

xe - mos los dos se xe mos los dos se ~ xe - mos los
 xe ~ mos yo yel se xe mos yo yel se ~ xe mos yo

dos se - xe mos los dos
 yel se ~ xe mos yo yel

arco
Allegro

Alleg^{ro}

No

3/4

Ya ciendo a si la Ga ta

ya ciendo a si la Ga ta de

Cri a dos y cri a dar

Cri a dos y cri a dar es

3/4

ma xi xa mos - de ma xi xa mos

Co sa cie x ta ~ es co sa cie x ta

de ma xi xa mos

do bla ba - con las si - sas

que es to se ha ma

sa la rio y ma no s pue r ca s

es co sa cie x ta

q. da be ~ mos de em bo xo - los

y por dos ne sos

ay ve zes que ser vi mos

Siempre el sa la rio — siempre el sa la rio — do blaba
 en las Cri a das — en las Cri a das — sa la rio y
 mas que se pien sa — mas q. se pien sa — que sa be
 mas que no de mos — mas que no de mos — ay veces

Con las si las siem pre el sa la rio — siem
 manos suercas en las Cri a das — en
 mos de em bxo llos mas que se pien sa mas
 que ser vimos mas que no — de mos mas

pre el sa la rio;
 las Cri a das
 que se pien sa;
 que no de mos;

Al Segno

Leoni!

And.^{te}

El - co xa zon hu ma no yel Pa ja xi - to

yel Pa ja xi to el - co xa zon hu ma no

yel Pa ja xi to el co xa zon hu ma no yel - Pa - ja

xi to yel PaJa xi to — yel PaJa xi to

Yel PaJa xi to pa van bre be de

li - brev a sen cau ti bos

a sen cau ti bos

a sen cau ti bos

a sen cau ti bos

Rezi^{do}

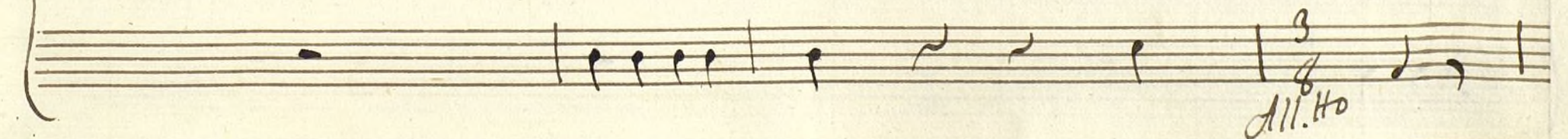
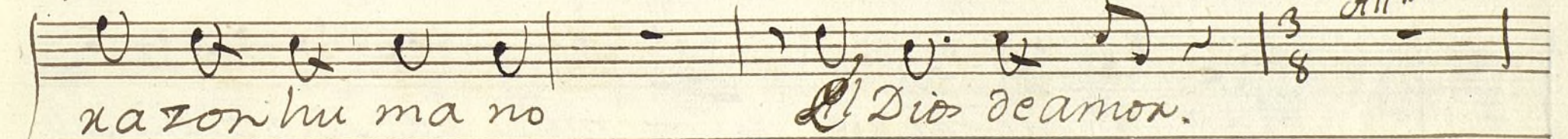
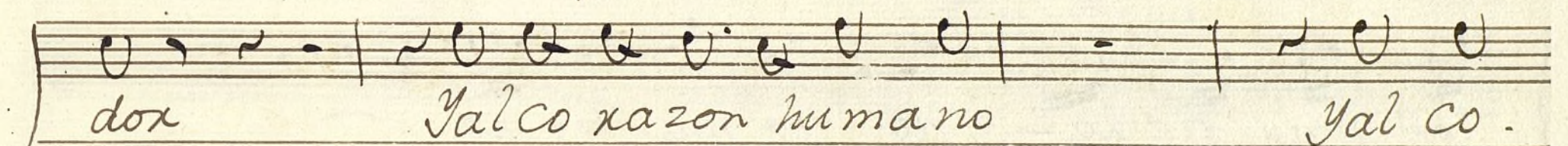
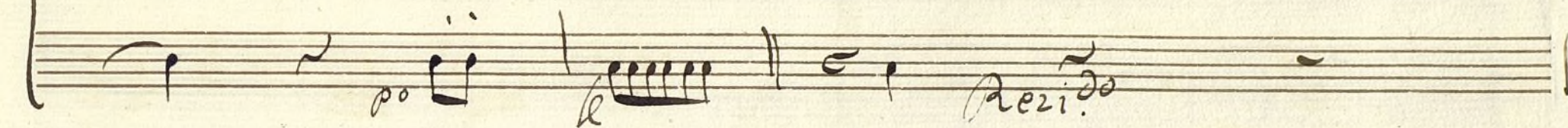
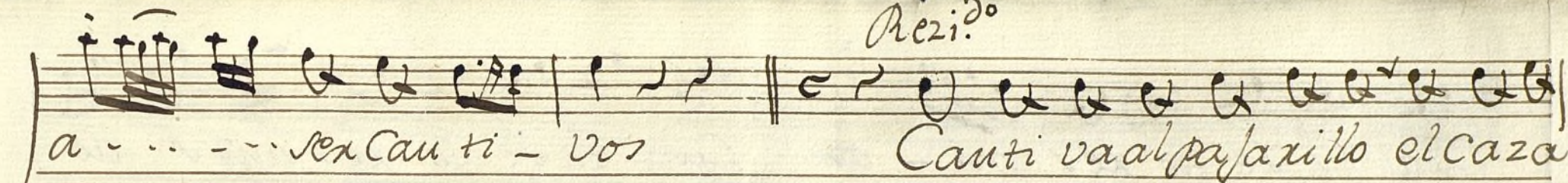

System 1:

Vocal line: *Cual es se ño xer mi - os Cual es se ño xer mis do*

System 2:

Vocal line: *lox mas fie xo - do lox mas fie xo*

System 3:

Vocal line: *la es cla vi tud del al - ma la es cla vi tud del*

Handwritten musical score on aged paper. The score consists of three systems, each with a vocal line and a piano accompaniment line. The lyrics are in Spanish. The first system has the lyrics "al ma o la del cuerpo o la del Cuen po". The second system has the lyrics "Yo por la mar te" and includes the instruction "Como Prima" above the vocal line. The third system has the lyrics "xxi ble la dea mor ten go la dea mor ten go". The piano accompaniment includes various musical notations such as rests, notes, and a triplets section.

al ma o la del cuerpo o la del Cuen po

Como Prima

Yo por la mar te

xxi ble la dea mor ten go la dea mor ten go

Handwritten musical score for a song, featuring a vocal line and a piano accompaniment. The lyrics are in Spanish and describe a terrifying experience with a demon.

Vocal Line:

- yo~ por la mar te xible la dea mor tengo
- q'el a mor es~ un~ duende Con mil~ tor~
- men tos Con mil tormentos Con mil' tor men

Piano Accompaniment:

- The piano part consists of chords and arpeggiated figures, primarily in the right hand, with some bass line support in the left hand.
- There are dynamic markings such as *pp* (pianissimo) and *f* (forte).

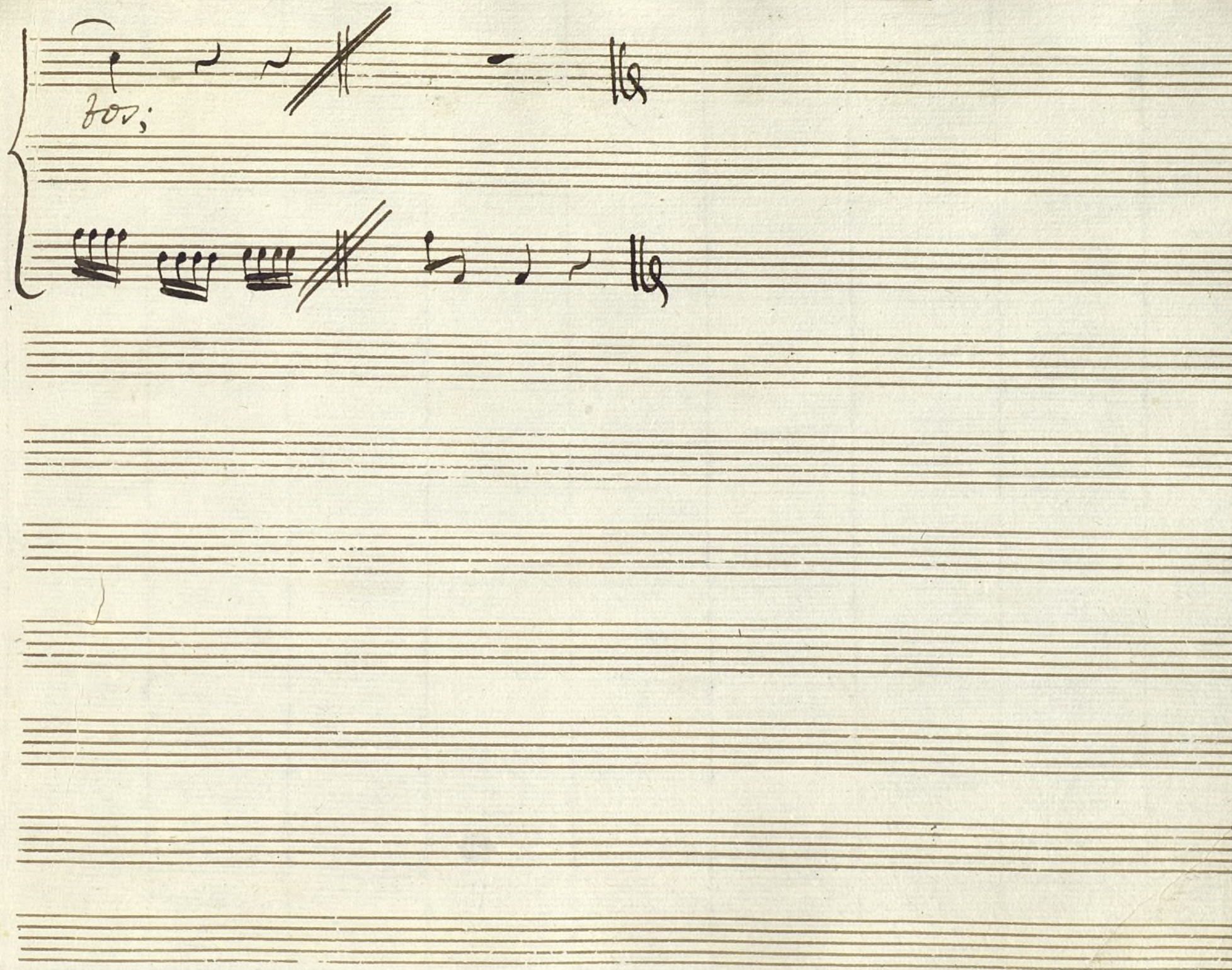

Ayuntamiento de Madrid

1200055611

Violin V^o

For^a. à solo;

La Criada de las Inocencias;

All.^o G major $\frac{3}{8}$

2. And^{te}

vor

vor 3. All.^o

Ayuntamiento de Madrid

Folte

Coplas.
Alleg^{ro}

Allegro.

Volti

Seg.⁵
And.^{te}

voz
po

Rez.
Alleg.^{ro}

Alleg.^{ro}
3
8
vo

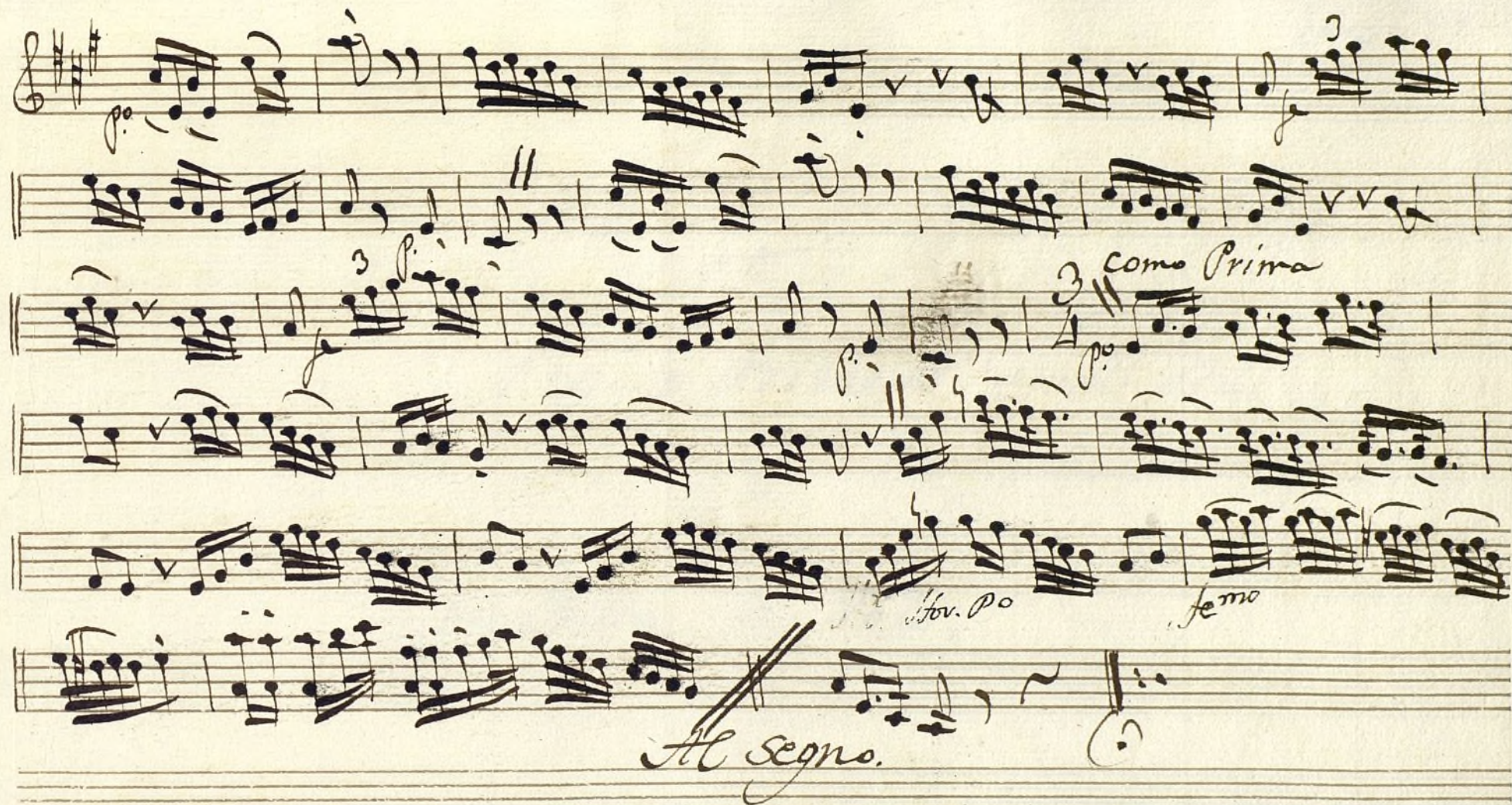

+

Violin Primero Duplicado

Conadilla à solo;

La Criada de las Inocencias:

Allegro 3/4 *And.te* *Allegro*

Coplas *Allegretto* & 4

Ayuntamiento de Madrid

1195500021

Violin Segundo

Conadilla à solo;

La Criada de las Inocencias;

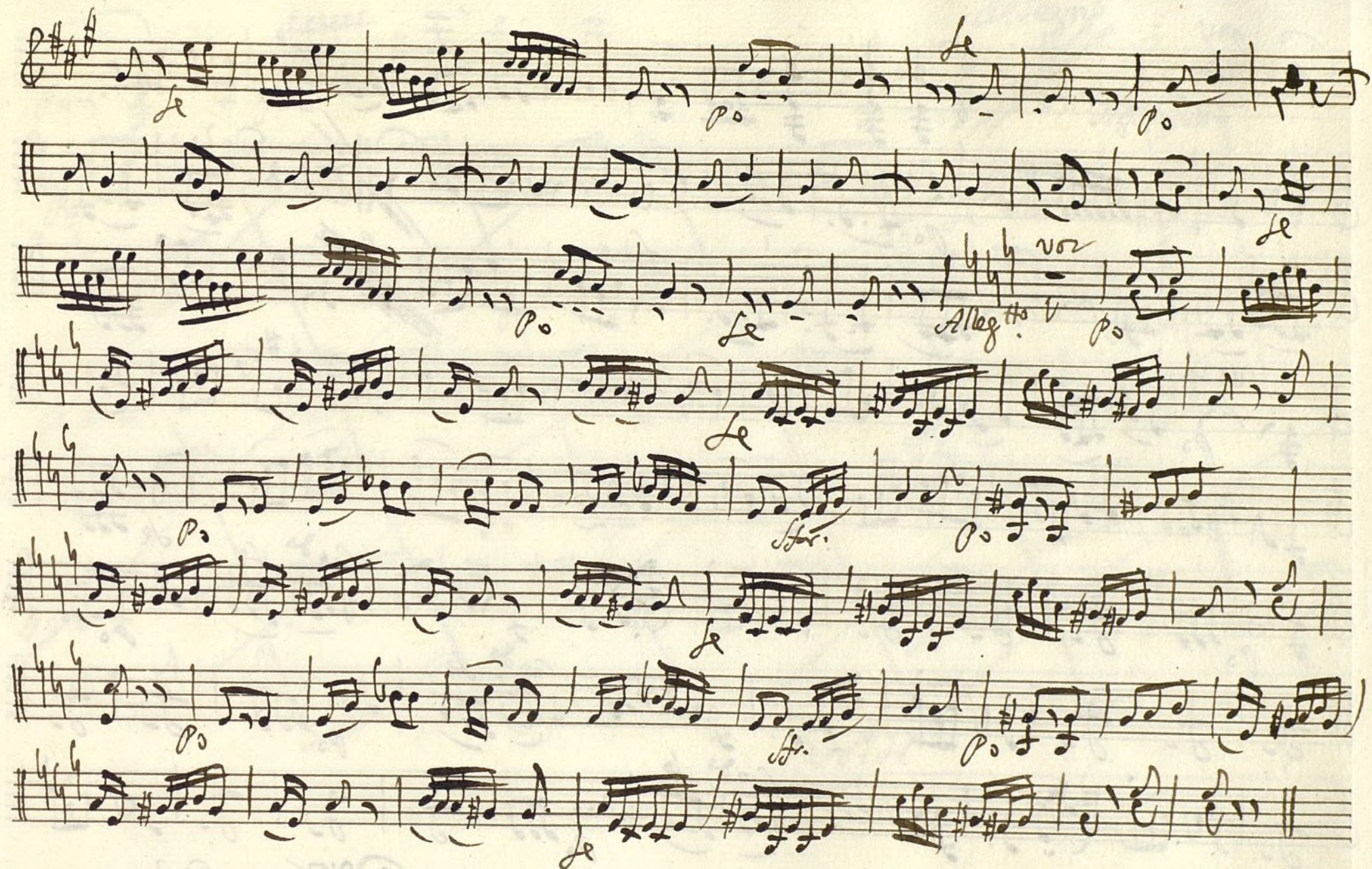

Voldi

Coplas

Allegretto

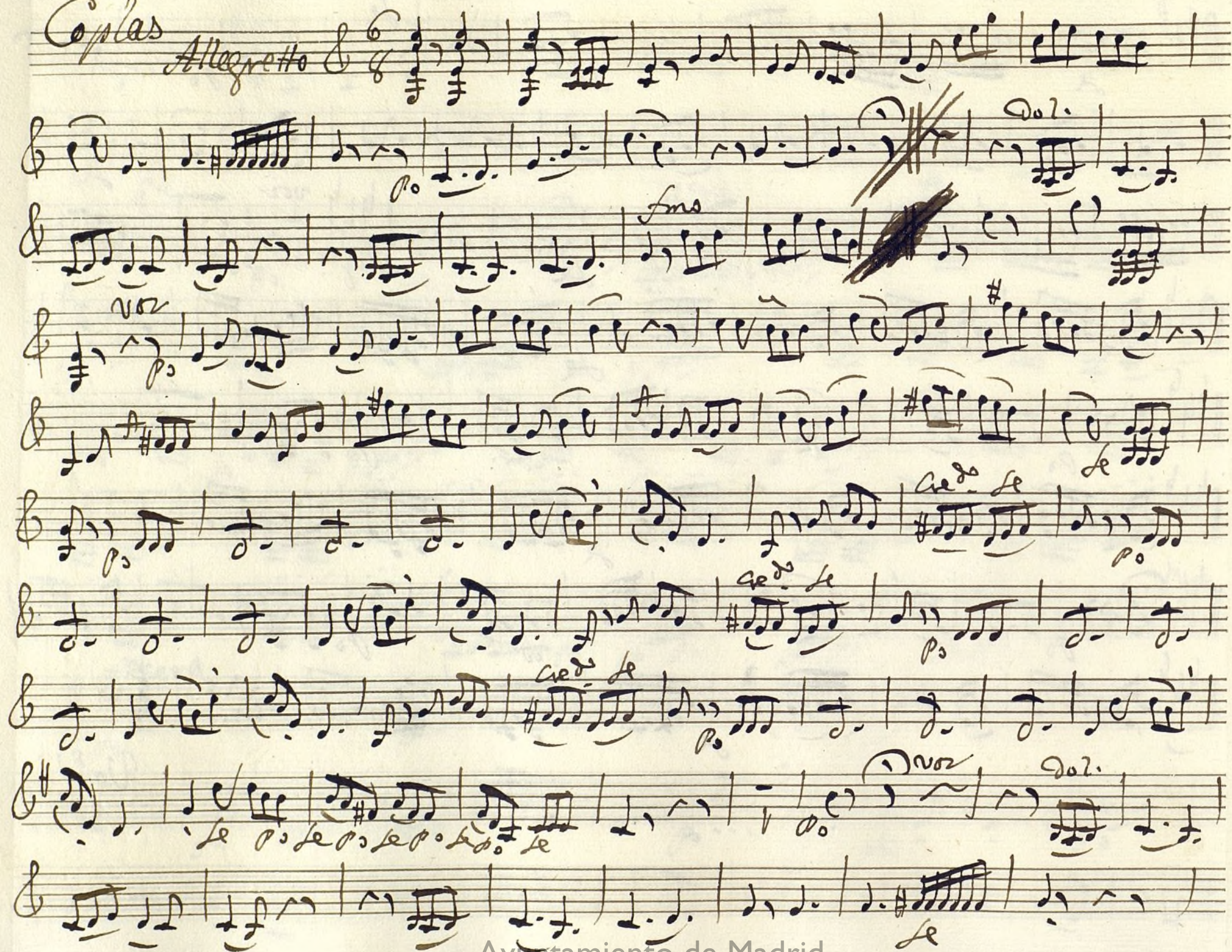

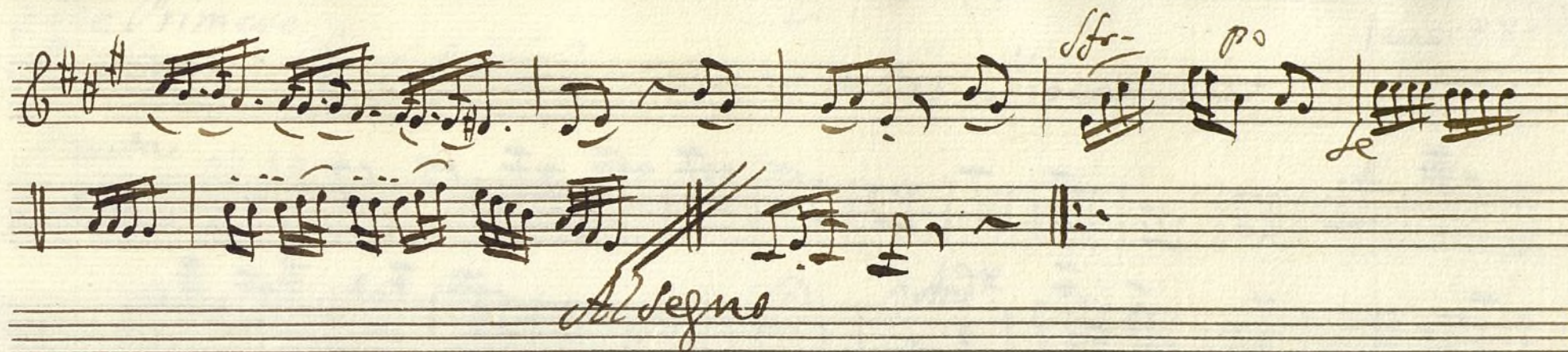

Oboe Primero

Mus 88-1

Sonadilla à solo; La Criada de las Inocencias;

Altauta

Allegro

Volte

Ciplas

Allegretto

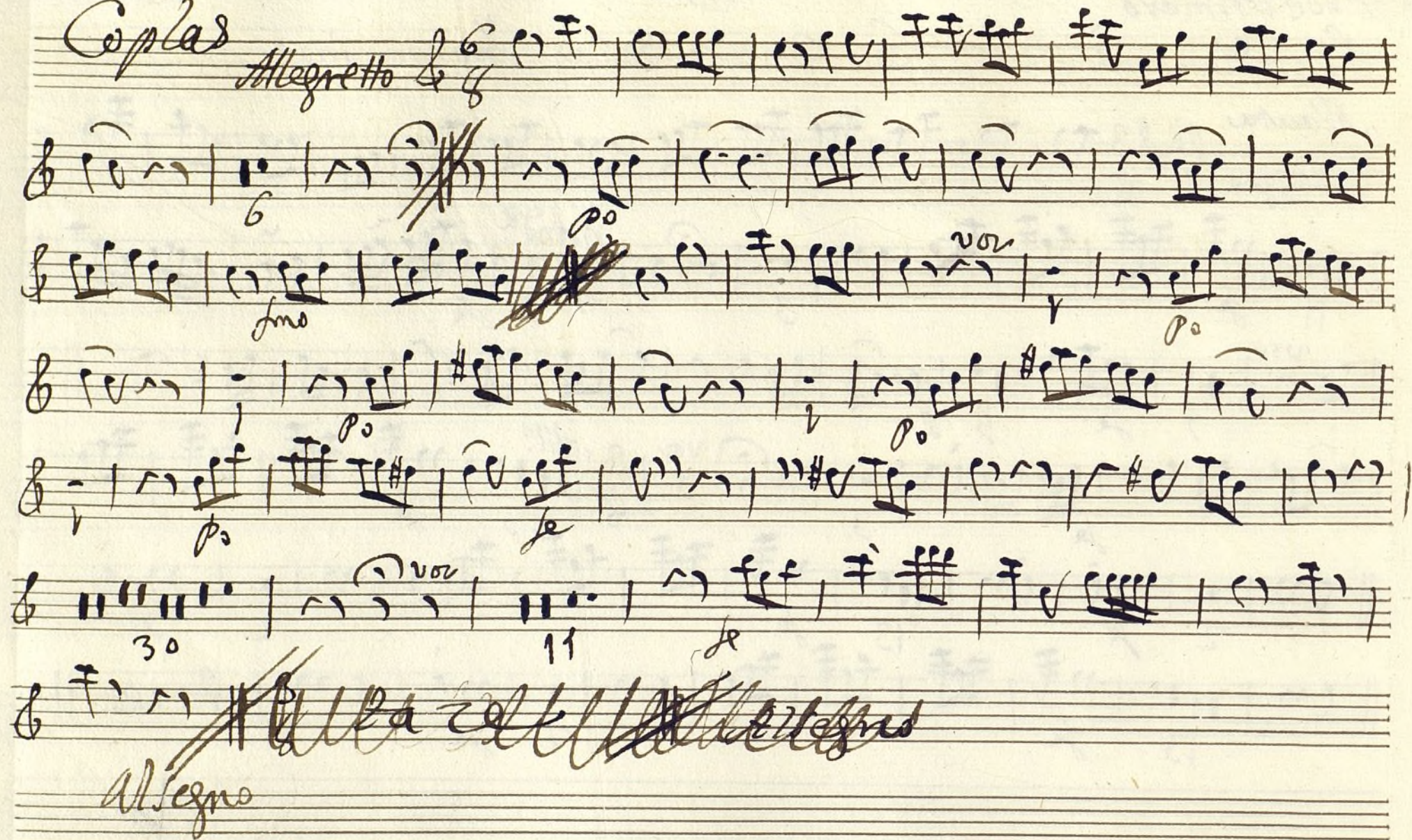

Sequi Andte 8# 3 *vo* *le* *Como Prima* *vo* *le* *Rezi* 7

Allegro

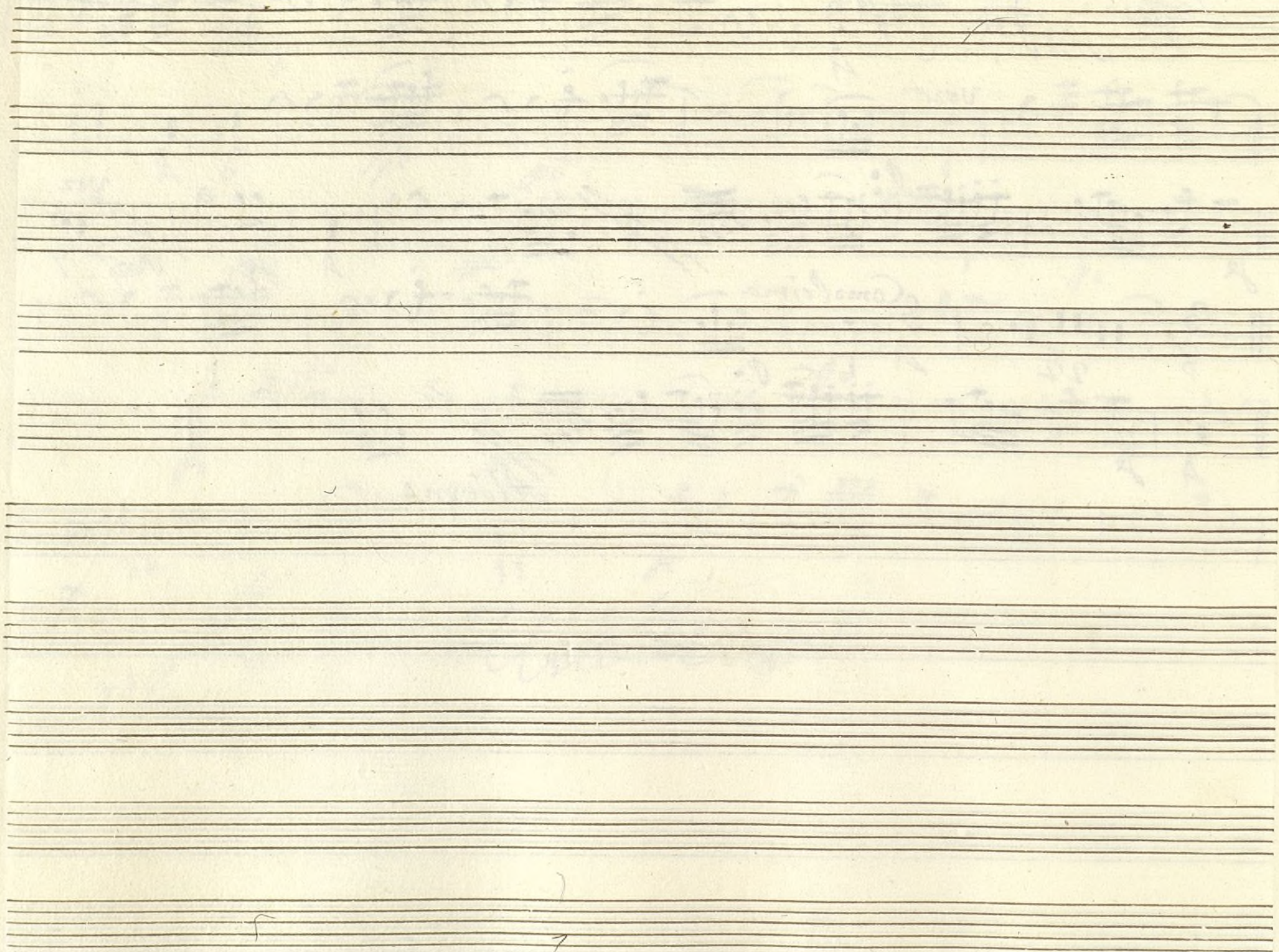

Coplas Allegretto & 6/8

Allegro

Segui! *Andte.* 3/4

voz

Perid.

Allegro

Trompa Primera

Mus 88-7

Tonadilla à solo; La Criada de la Inocencia;

In De

Allegro

$\text{C} \# \frac{3}{4}$

tenue

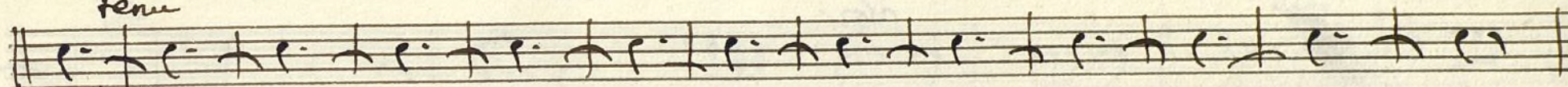

do

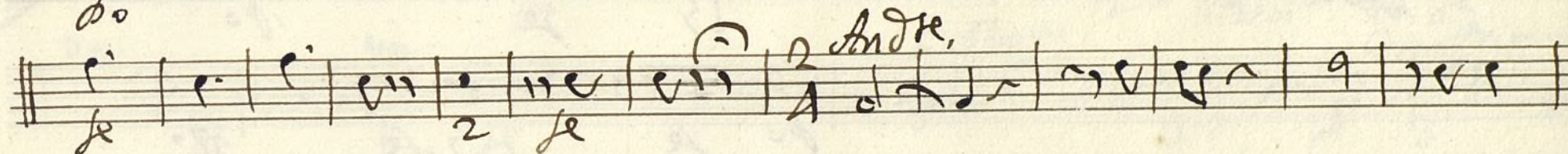

fe

2

fe

Andte.

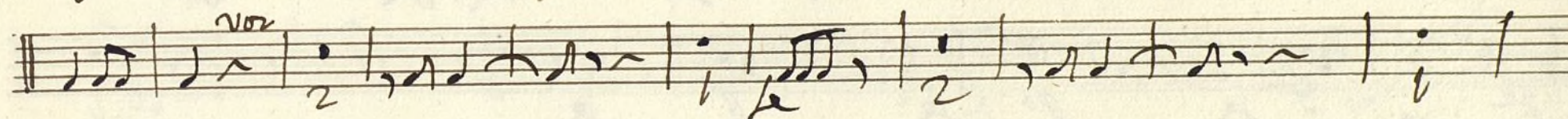

vor

2

fe

2

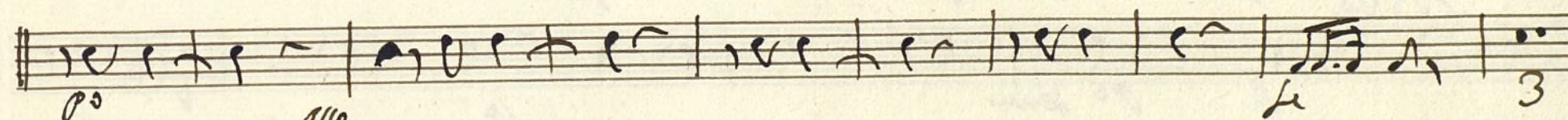

po

fe

3

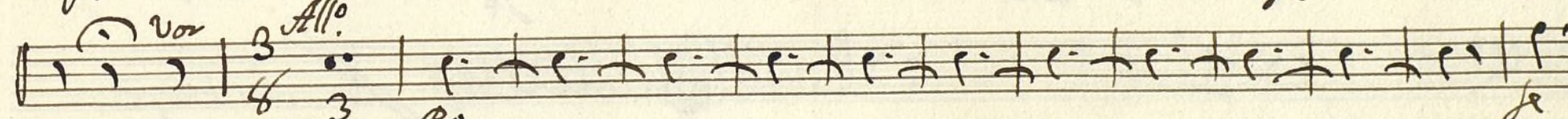

vor

3

Allo.

po

fe

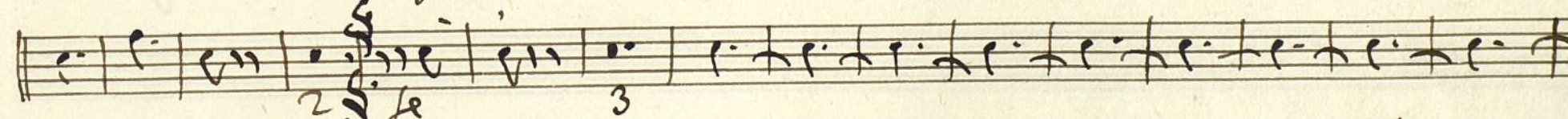

2

fe

3

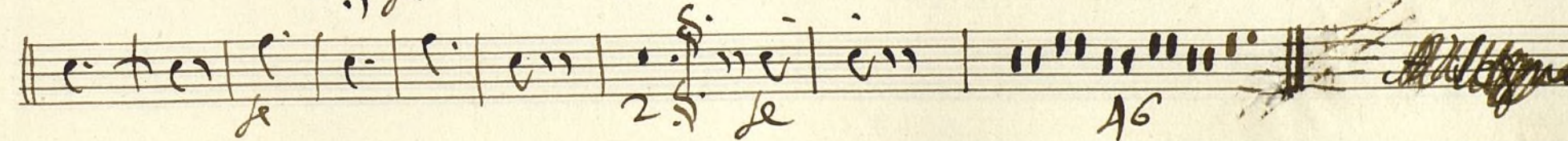

fe

2

fe

46

Coplas *In C esol.*

Allegretto

vol.
15
p
p
p
p
Adagio

Sequi. d *In de*
And. C: # 3

voz
p
f
voz
p
f
Allegro
2
Bevi do
3
Como Prima
21
A
3
Segno

Ayuntamiento de Madrid

12 000 55611

Trompa Segunda

Mus 88-1

Trompa Segunda † Mus
Lonadilla à solo; La Criada de la Inocencia;

Yn De

An Inf

деня

Р.

And He,

202

P

Nov

o All

٢٠

2

8

3

Ps

2

Le

16

Coplas In Color
Allanoreth &

Allegretto

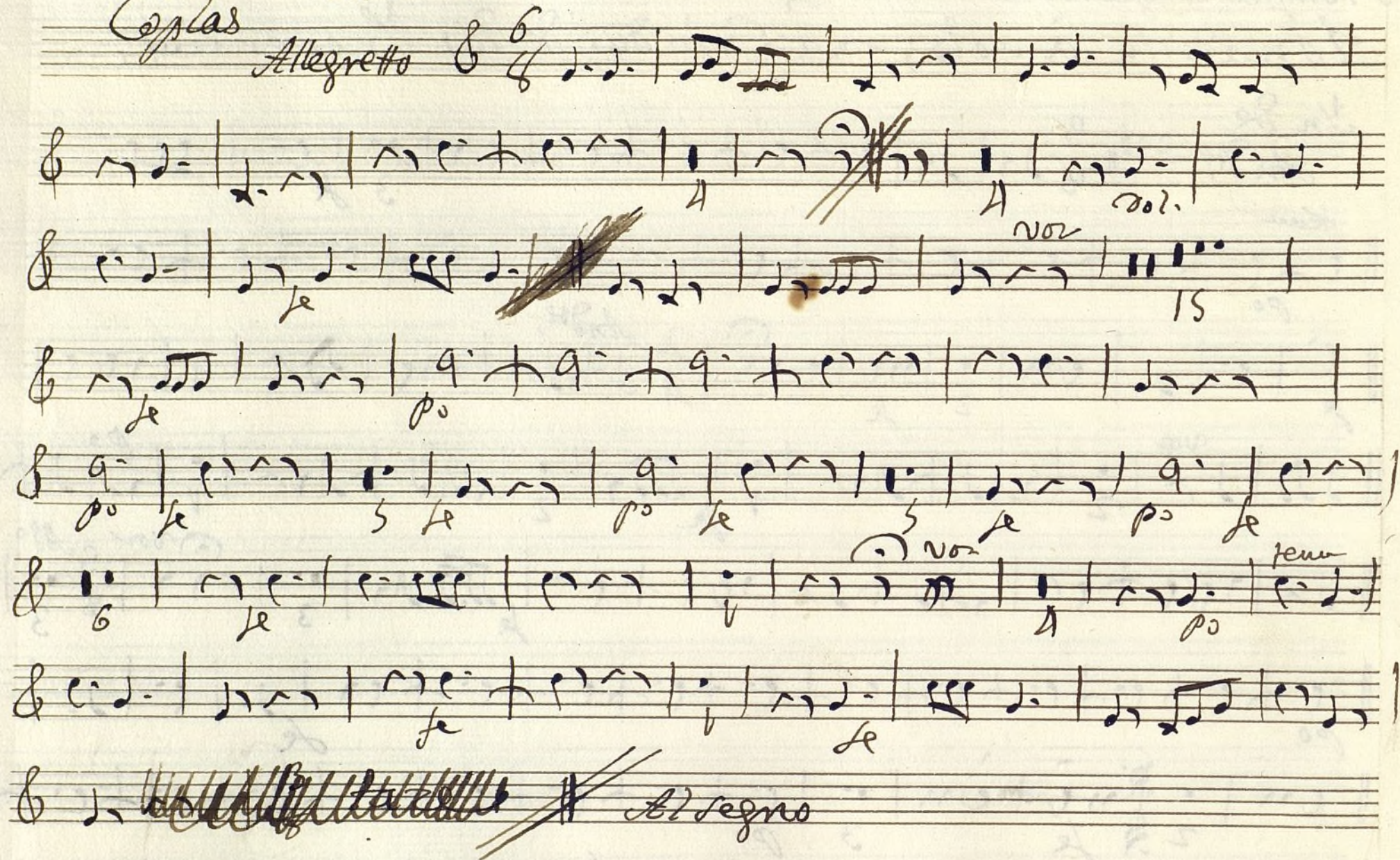

Seguir. In Se
Andte C: #

Ayuntamiento de Madrid

12 000 55811

Contrabajo

Sonadilla à Solo

La Criada de las Inocencias;

Allegro $\text{C} = \text{F}\sharp \text{C}\sharp \text{G}\sharp \frac{3}{4}$

Andte. $\frac{2}{4}$

Allegretto $\frac{3}{4}$

Dynamic markings: *le*, *p_o*, *vor*, *sfz*.

Other markings: *2*, *3*, *4*, *2*.

Volte

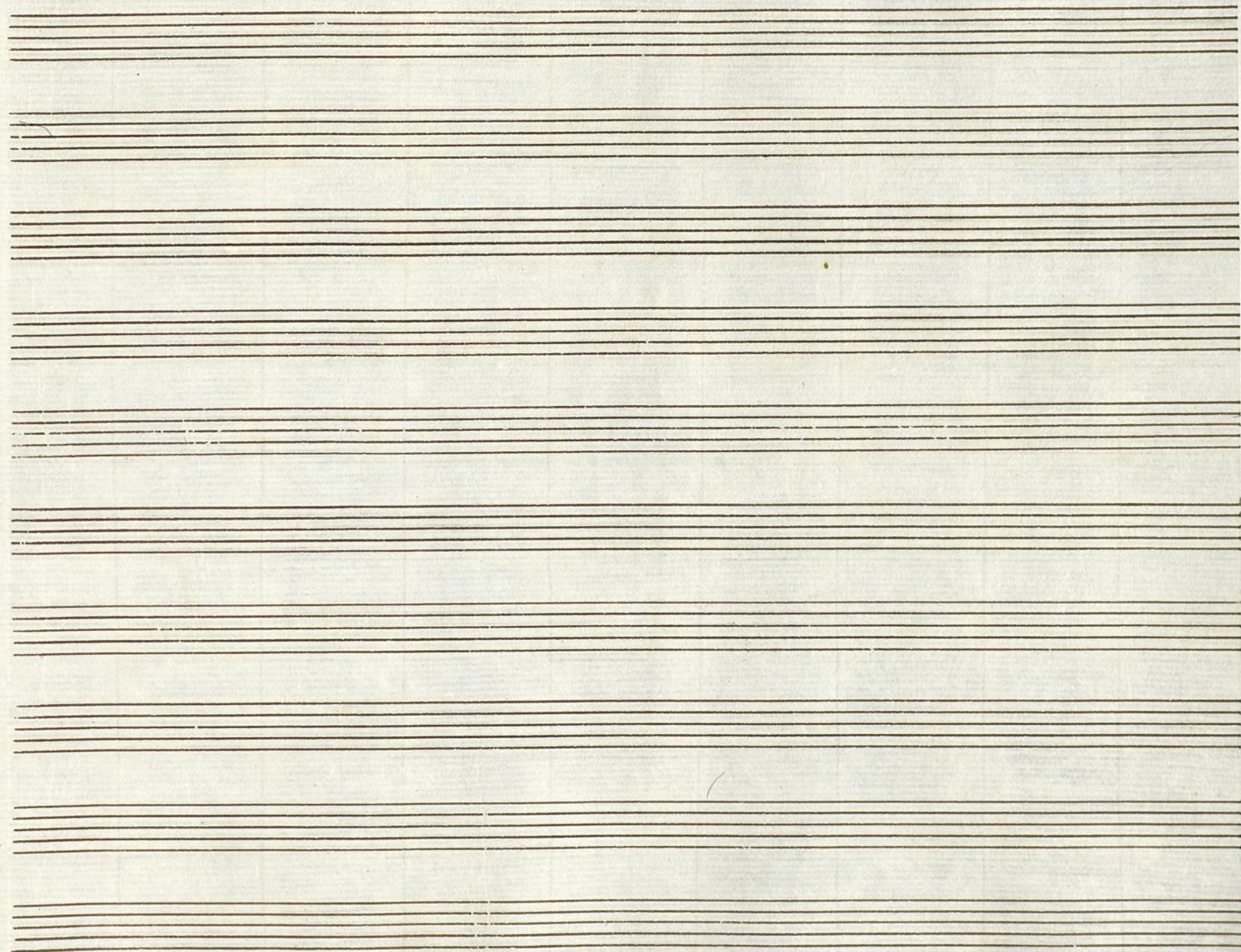

Ayuntamiento de Madrid

