

+

Violin Primero

Flonadilla à solo

..

Los Aplicados ;

//

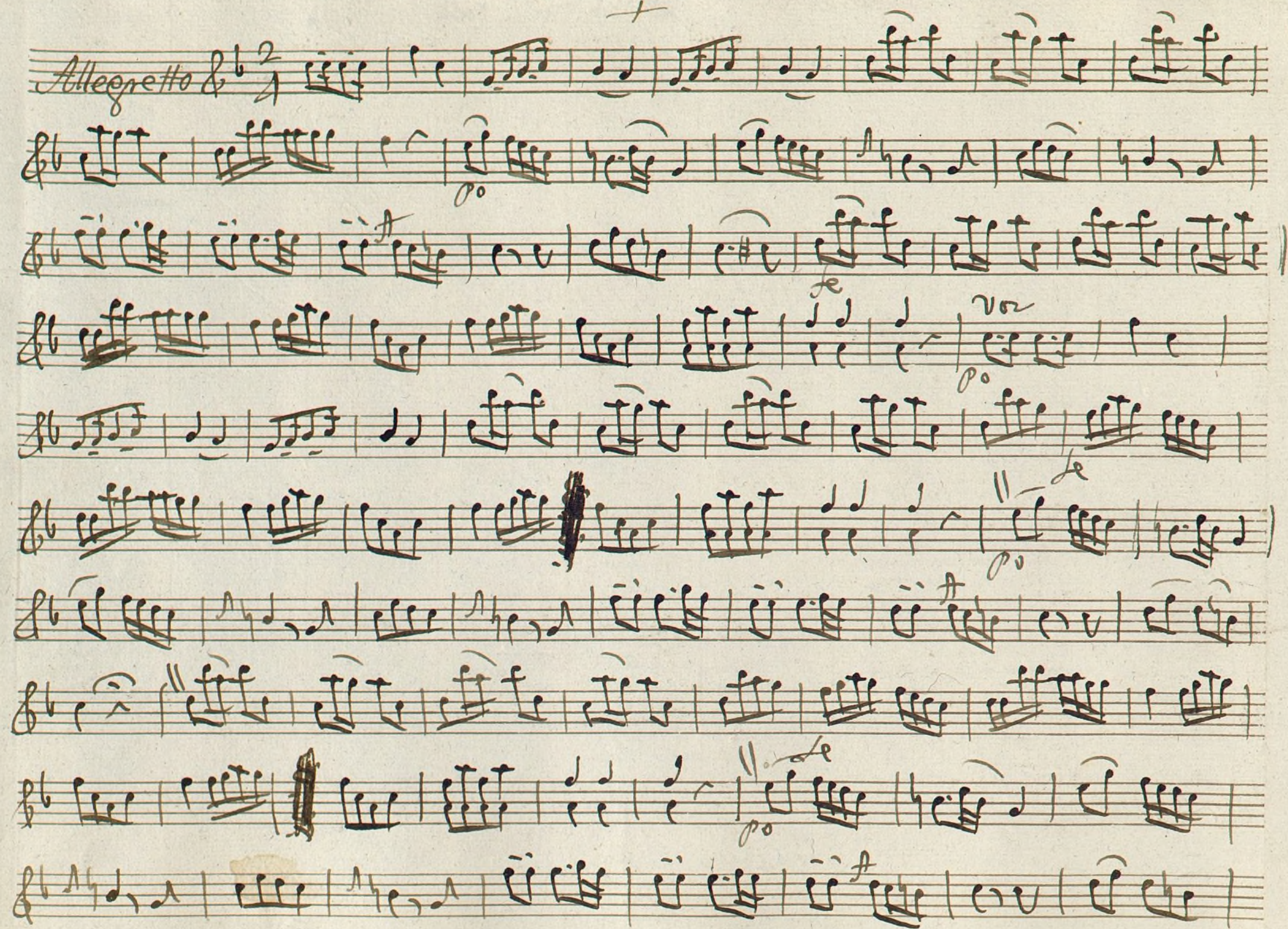

The score is organized into several systems:

The score concludes with the word *Volta* written in the right margin.

*Coplas* *And.<sup>no</sup>* 2/4

*Segui*  
*And.<sup>te</sup> Con Moto*

*2 vari.*

Ayuntamiento de Madrid

7

Violin Primero Duplicado.

Tonadilla a Solo;

Los Aplicados;

//

*Alleg.<sup>ro</sup>*  $\text{b}^2$

Dynamic markings and other annotations include:

- $p^o$  (piano)
- $f$  (forte)
- $fe$  (f marcato)
- $voz$  (voice)
- $p$  (piano)

A watermark "Ayuntamiento de Madrid" is visible at the bottom center of the page.

Dynamic markings: *f*, *fmo*, *fe*, *o.*, *fe*.

Tempo markings: *Poco*, *Allegro*.

Section markings: *Volta*.

Dynamic markings and annotations include:

- N* (first staff, first measure)
- And.te* (second staff, first measure)
- fe* (second staff, first measure)
- p.* (second staff, second measure)
- fe* (second staff, third measure)
- p.* (second staff, fourth measure)
- fe* (second staff, fifth measure)
- va* (second staff, sixth measure)
- p.* (second staff, seventh measure)
- p.* (second staff, eighth measure)
- fe* (third staff, first measure)
- p.* (third staff, second measure)
- p.* (third staff, third measure)
- p.* (third staff, fourth measure)
- p.* (third staff, fifth measure)
- p.* (third staff, sixth measure)
- p.* (third staff, seventh measure)
- p.* (third staff, eighth measure)
- fe* (fourth staff, first measure)
- p.* (fourth staff, second measure)
- p.* (fourth staff, third measure)
- p.* (fourth staff, fourth measure)
- p.* (fourth staff, fifth measure)
- p.* (fourth staff, sixth measure)
- p.* (fourth staff, seventh measure)
- p.* (fourth staff, eighth measure)
- fe* (fifth staff, first measure)

*Sequi!* *And.<sup>te</sup> Con Moto.*  $\text{G}\flat$   $\frac{3}{4}$

*p.* *f* *p.o.* *f* *vof* *p.* *rinf* *f* *p.* *3* *dol.* *f* *f* *p.* *3* *f* *p.* *2* *Pmo*

Annotations and markings include:

- 2 vez* (written twice)
- f.* (forte)
- All.* (Allegro)
- p.* (piano)
- 1* (first ending)
- 3* (third ending)
- vor* (vorace)
- 100.* (cent)
- Al Segno.* (Al Segno)

Ayuntamiento de Madrid

+

Violin segundo

Conadilla a solo:

Los Aplicados:

//

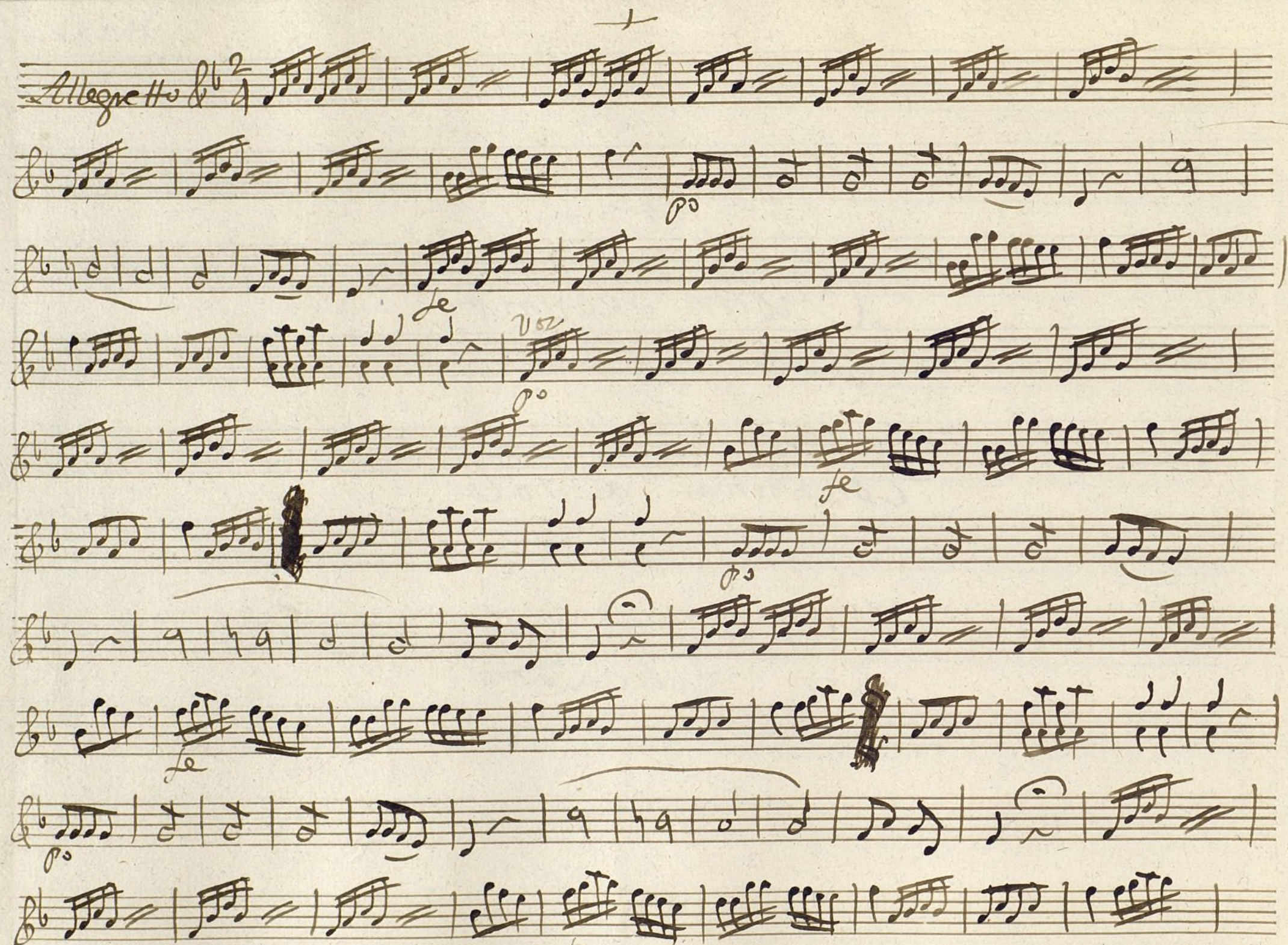

*And.<sup>te</sup>*

*Stacato.*

*Allegretto*  $\frac{2}{4}$

*fe*

*Volte*

*Copla Andante* 2/4

*Volti*

*Segue!* And.<sup>te</sup> Con Moto & 3/4

Ayuntamiento de Madrid

7

Violin Segundo Duplicado;

Tonadilla à Solo;

Los Aplicados;

//

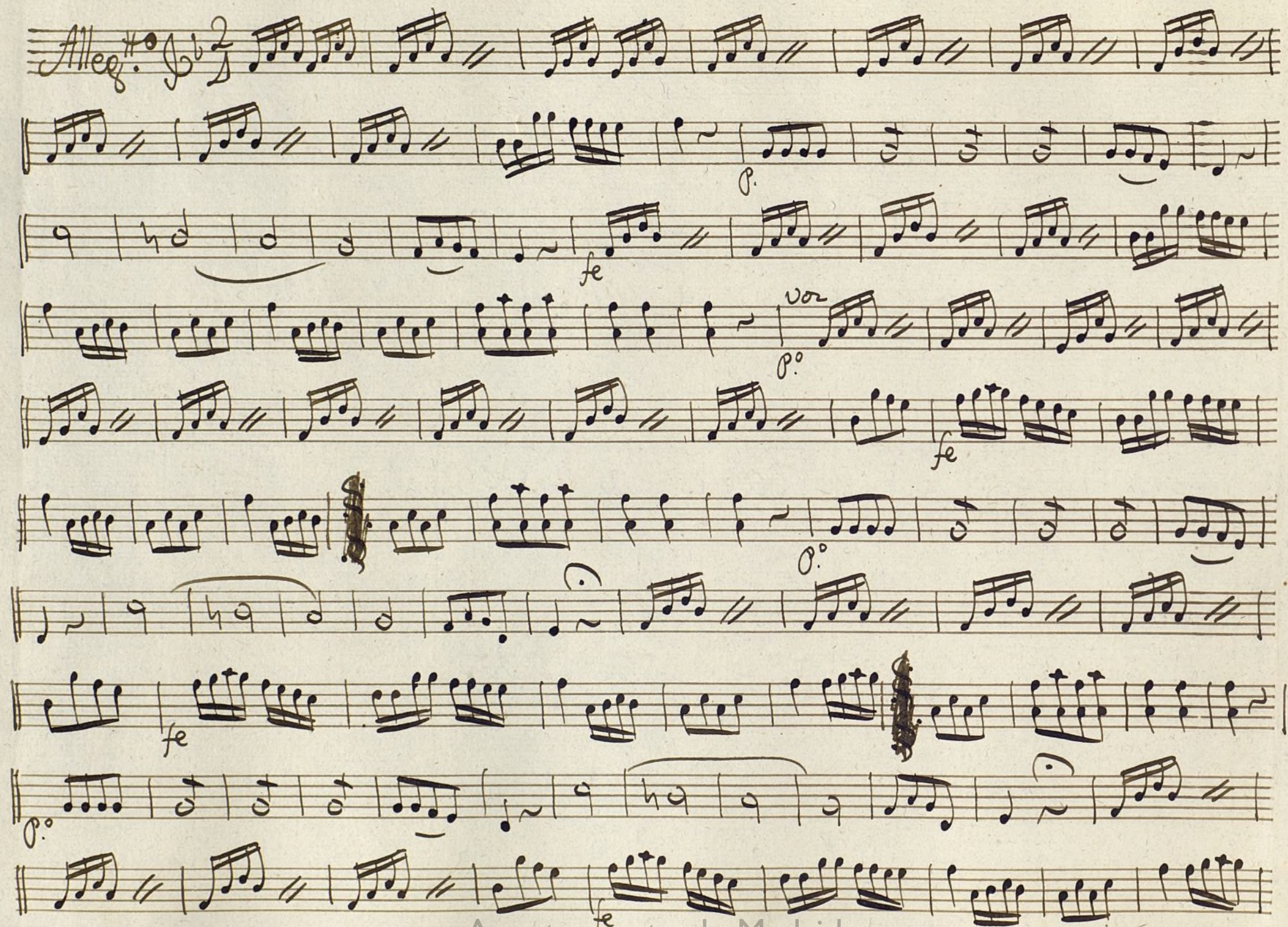

Rec<sup>do</sup>.

Stacato

Allegro

2  
Afe

P.

je

Volti

*Coplas. And.<sup>no</sup> 2*

Volti

*Sequi! And.<sup>te</sup> Con Moto.*

*Sequi! And.<sup>te</sup> Con Moto.*

*p.* *fe* *p.* *fe* *p.* *fe* *p.*

*vol.*

*p.* *fe* *p.*

*ring* *fe*

*pmo*

fe

2<sup>A</sup>

fe

fe

fe

fe

fe

Al Segno.

Ayuntamiento de Madrid

Coplas Andno  $\frac{2}{4}$

Allegro

Ayuntamiento de Madrid

Oboe Segundo

+

Muj 87-13

1

Conadilla à solo: Los Aplicados;

Allegro  $\#0$   $\& \frac{2}{4}$   $\frac{6}{6}$

*Copla Andante*  $\frac{2}{4}$

*Sequi!* *Andte*  $\text{3/4}$

Ayuntamiento de Madrid

*Trompa Primera*  
*Conadilla à solo; Los Aplicados*

*Allegro*  $\text{C} \#$   $\text{C} \flat$   $\frac{2}{4}$

*Coplas* *In Ce*  
*Andus* &  $\frac{2}{4}$

*Seguì* *And.* *Solo*

Ayuntamiento de Madrid

*Trompa Segunda*

Mus 87-13

*Concilla à solo; Los Aplicados;*

*Allegro*

*Volte*

*Coplas* *In Ce*  
*Andr<sup>no</sup>*  $\text{C} \frac{2}{4}$

Ayuntamiento de Madrid

+

Contrabajo

Conadilla a Solo:

Los Aplicados:

//

*Allegretto*  $\text{C} \frac{2}{4}$

*Ando*

*el grande y el pequeño*

*Allegro*  $\text{F}\sharp$   $\text{C}\sharp$   $\frac{2}{4}$

*ff* *p*

*Volte*

*Coplas And.<sup>te</sup>*  $\text{C}:\frac{2}{4}$

*Volte*

*Segui.<sup>o</sup> And.<sup>te</sup> Con moto*

4

Le p.

Le p.

Le p.

Vince Le

Punteado

arco Vince Le

2 All.º 4 p.

4

*rit* *rit* *pp* *cel.* *te*

*te* *te* *te* *pp* *te*

*Adagio*

Ayuntamiento de Madrid