

Conadilla à solo.

Por algo será;

La orozco:

La Morante:

Del S.<sup>r</sup> Moral:

1791

Ayuntamiento de Madrid

*All.<sup>o</sup> Moderado*

*Cuanto mas las accio - nes miro de muchos*  
*Pero aunque no lo a ti - no yo siempre juzgo*

— mi-ro — de muchos —  
 — yo siempre juzgo —  
 miro — de mu chos miro de mu chos me nos puedo en ten  
 yo siempre juzgo yo siempre juzgo que sin Causa no  
 der... las mai me Con fun — do mai  
 se haze nada en el mun — do nada

doe, fal sedad en nada ay ter teza en nada ay Verdad en  
 oy sera el plan q. Cuando algo se hace por algo sera por  
 en nada ay Verdad;  
 por algo sera;  
 chi ti to. pa si to si len cio Callad si len cio si  
 len cio Callad Callad Callad:

# Coplas

*Allegretto*

1.<sup>a</sup> Yo no se por  
Yo no se por  
2.<sup>a</sup> Yo no se en va  
Yo no se por

que en su Casa muchas sin a dorno están muchas  
que unos omóres ~~de~~ un Cuarto sienten no a tar q. un  
ria a ter tu lias por que los que a fuer san por que  
que a mil Niñas q. al Prado san a pa sear q. al

Vine

Y en la Calle representan llenas de profanidad  
suelen ser muy generosas con las mujeres no  
bajo de los candiles su dinero ondea  
aunque nadie las conozca todos las quieren ha  
dad llenas  
mas con las  
jar su di  
clar todas  
Pero Cuando  
Pero  
Pero  
Pero  
lo hacen por algo sera pero cuando lo hacen por

*A*

al-go se rá — por al-go se rá

*Allegro*

3 veces

du — — — da puei ei Constan te — — —

puei ei Constan te yo le o le que na die dá en el

Ayuntamiento de Madrid

Mundo yo le o le pa los de val- de que na di da en el

Mun - - do pa los de val de - - -

Pero calle mos yo le o le ya cabe Como

to dos yo le o le el te ar gu men - - to ya cabe Como

to - - dos el te ar gu men to - - -

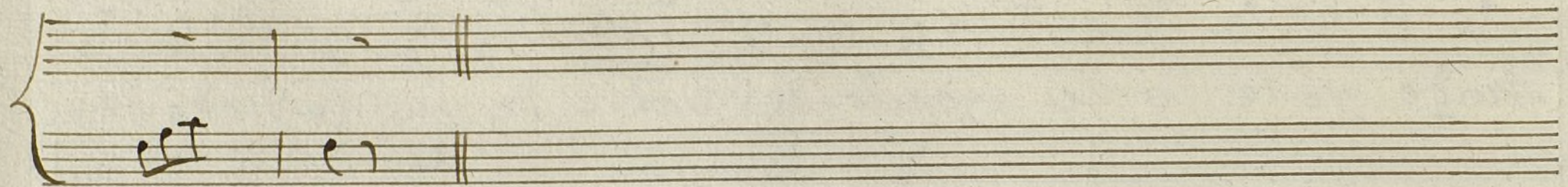

*Segui<sup>o</sup>*

*All.<sup>o</sup> Moderado*

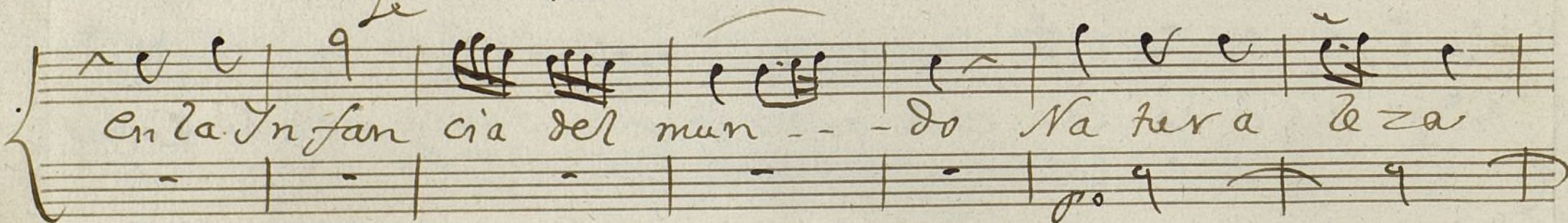
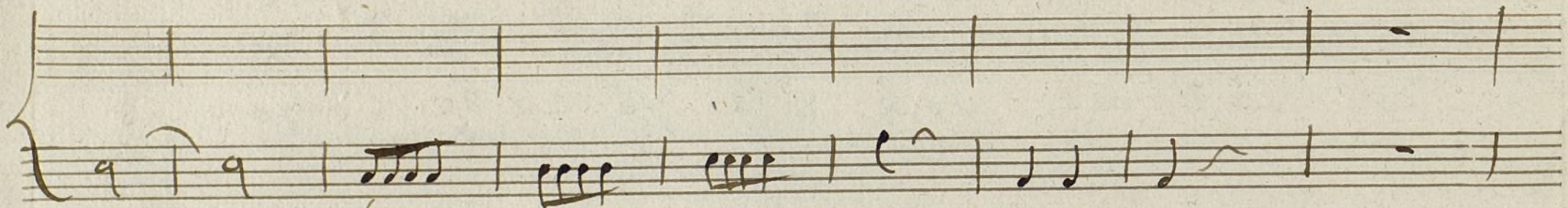
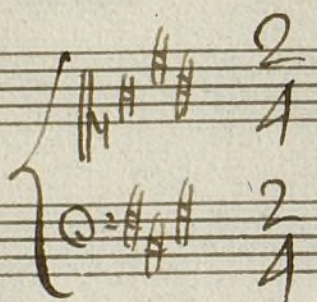

En la Infan cia del mun -- do Na tu ra le za

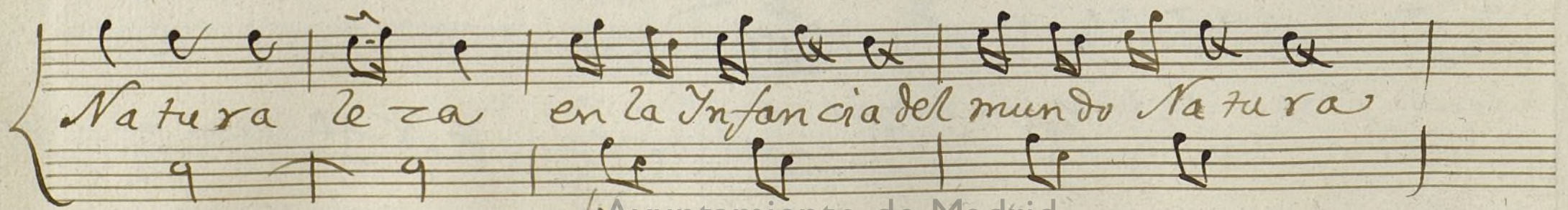

Na tu ra le za en la Infancia del mundo Na tu ra

leza en la Infancia del Mundo Natura leza

na tu ra le za

Natura leza Natura leza herà sola quien

da ba al om bre Reglas al om bre Reglas

En ton ces pue se a

ma ba tan solo por amar ya ora ei de los Carinos La

me di da el caudal La

En ton zel todo eran fa vo res ya mis

ta d y oy nin gu no se mue ve sin fin par ti cu lar sin

Row All<sup>o</sup>

3<sup>o</sup> All.  
 3/8  
 Ay Nun - do Nun di llo mui fa tal ei  
 3/8  
 Ei y por - mai que di pas ~~no me en ga na val~~ ~~no~~  
 no me en ga na val no  
 2<sup>o</sup> Comol rima  
 4  
~~me en ga na rar.~~  
 me en ga na rar. Virja po  
 Porque siem pre con stan - te se guir ei ei  
 po 9  
 te ma de que quan to se ha ze su inter ei  
 9

Heba de que Quanto se ha ze suin de rei Heba

suin de rei Heba

Ya queta bona di lla Con esto Con Cluyò Con

me rezca buetro aplauso me

rezca buetro aplauso ò al menos el perdon ò al menos el per

don me rez ca buestro a plauso ò al menos el per don me

rez ca buestro a plauso ò al menos el perdon el perdon el per

don:

Ayuntamiento de Madrid

Ayuntamiento de Madrid

Ayuntamiento de Madrid

+

*Violin Primero**Conadilla a solo**Por algo será ;*

//

*Allegro Moderado* &  $\sharp\sharp$   $\frac{2}{4}$

*tutti*

*los oboes solos*

*Coplas* *Allegretto* 6/8

*Allegro 3 vez*

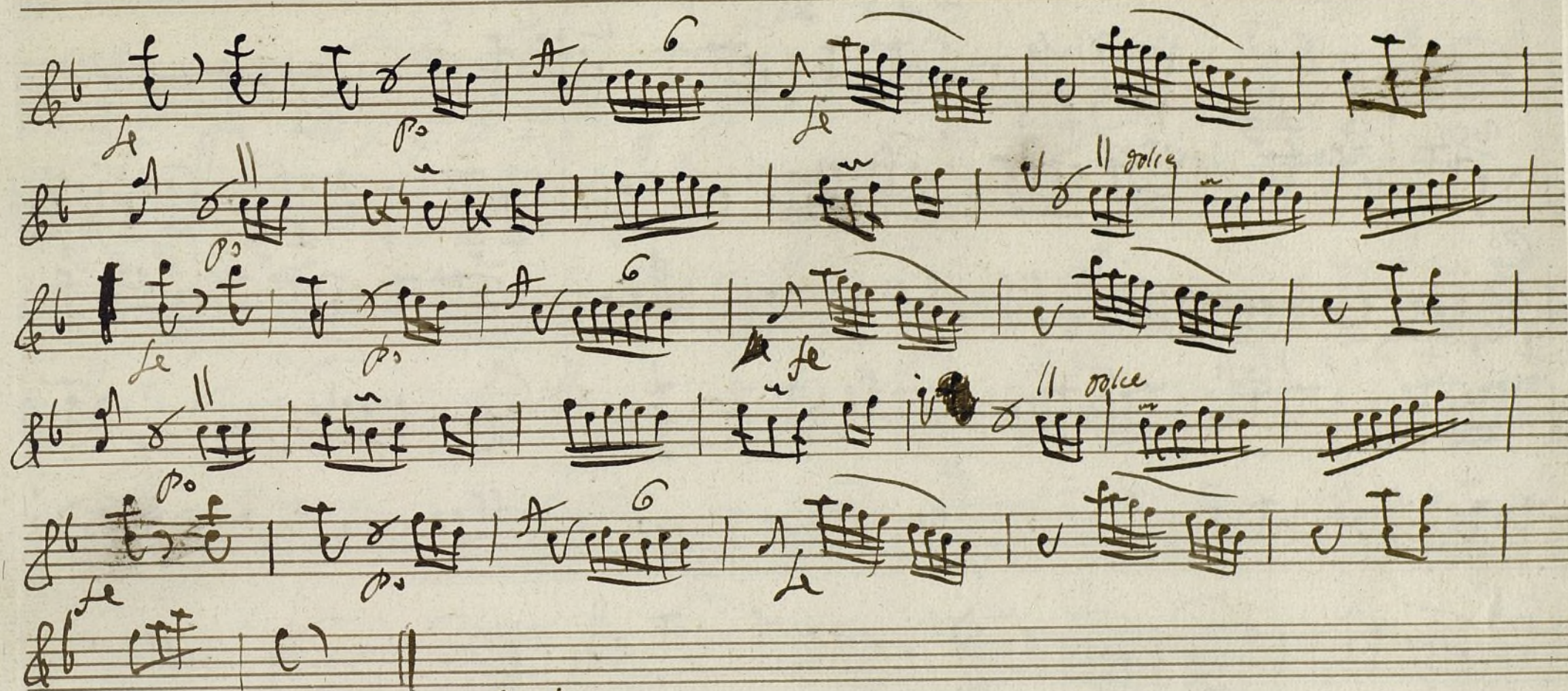

Voldi

*Segui!* *All.<sup>o</sup> Moderado*  $\text{G} \# \# 2/4$

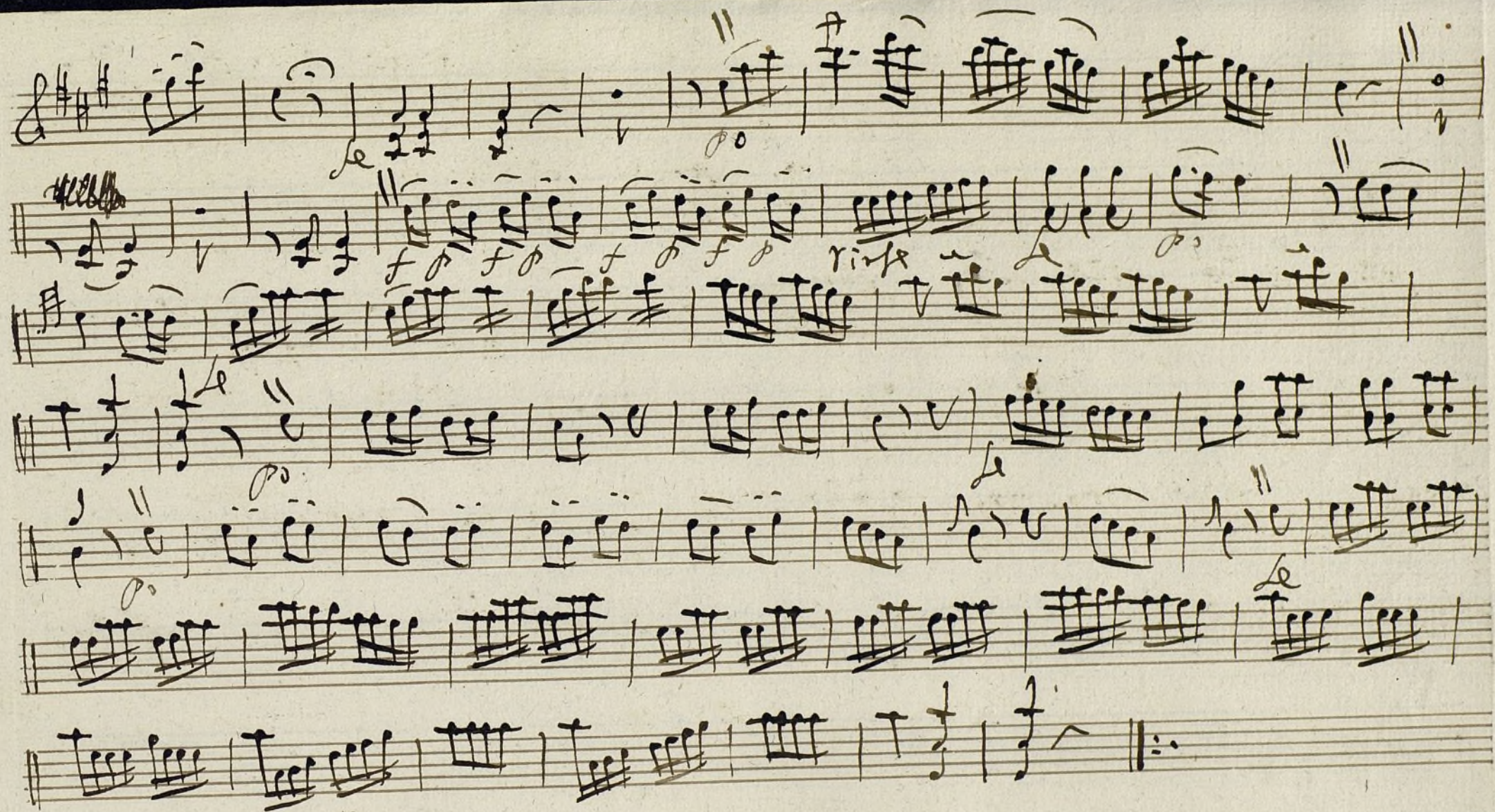

Ayuntamiento de Madrid

7

Violin Primero Duplicado,

Tomadilla â Solo;

Por algo Sexâ;

//

*All.<sup>o</sup> Moderato.*  $\text{G} \sharp \text{F} \text{2}$

*Volte*

*Coplas. Allegretto.*  $\text{G}^b \frac{6}{8}$

*voz* *p.* *f* *fe* *p.* *f* *voz* *p.* *f* *Al Segno 3 vezes.*  $\frac{3}{8}$  *voz*

Dynamic markings: *fe*, *p.*, *6*, *gole*.

*Volte*

*Segui. All. Mod. to*

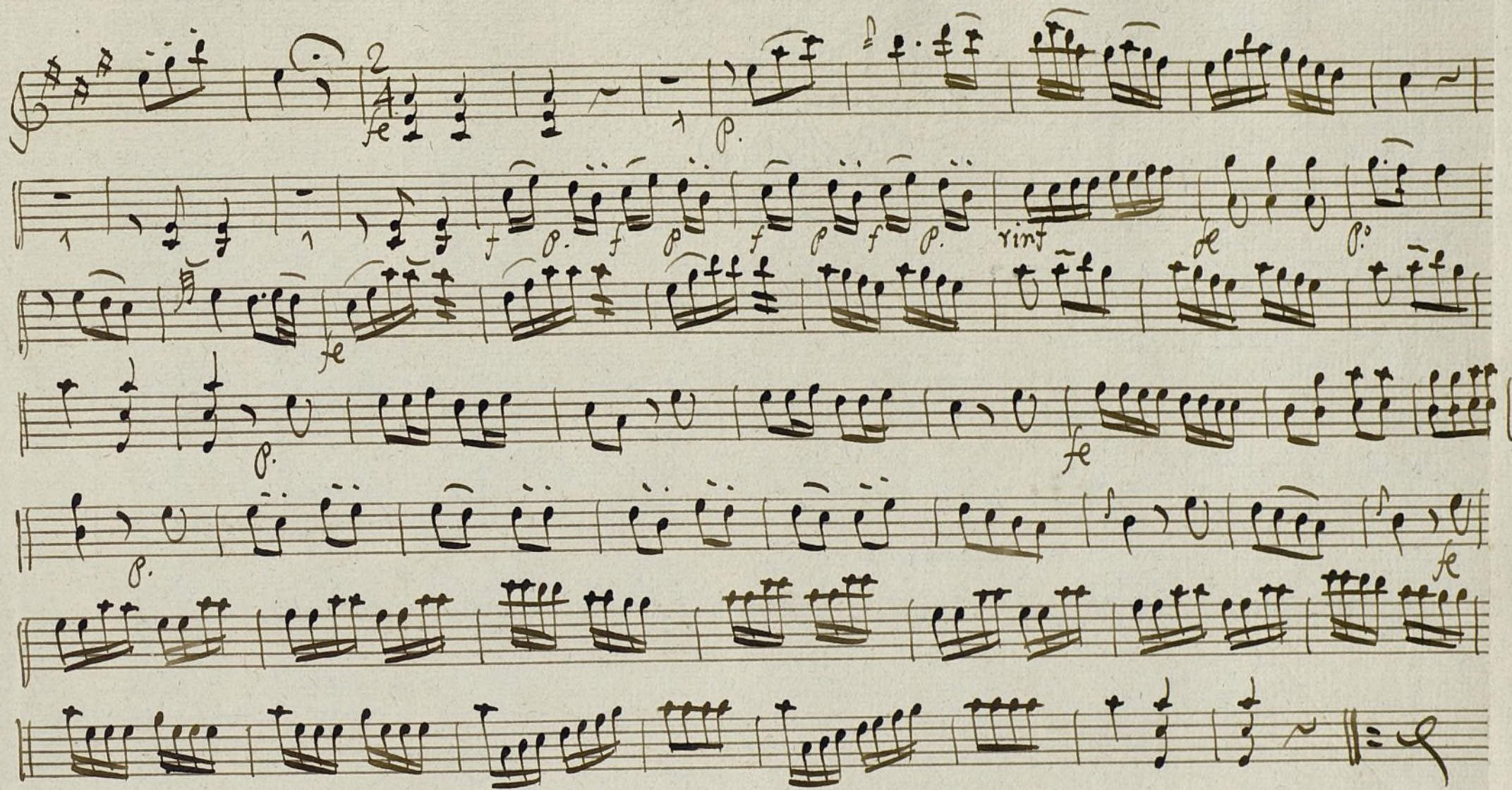

Ayuntamiento de Madrid

+

Violin Segundo

Conadilla a solo;

Por algo será;

//

+

*Allegro Moderato* &  $\sharp\sharp$   $\frac{2}{4}$

ni è | è | è |

No hi

*Coplas Allegretto*

*Allegro 3 vezes*

*Segui!* *All.<sup>o</sup> Moderado* &  $\sharp\sharp$   $\frac{2}{4}$

Ayuntamiento de Madrid

7

Violin Segundo Duplicado;

Tonadilla a Solo;

Por algo Serà;

//

*Allegro Mod.<sup>to</sup>*  $\text{G}^\sharp \text{ } 2/4$

*var*

*p.* *fe* *p.* *fe* *p.* *fe*

*p.* *Al puente*

*Volti*

*Coplas: Allegretto.*  $\text{G} \flat \frac{6}{8}$

*Al Segno 3 vezes*

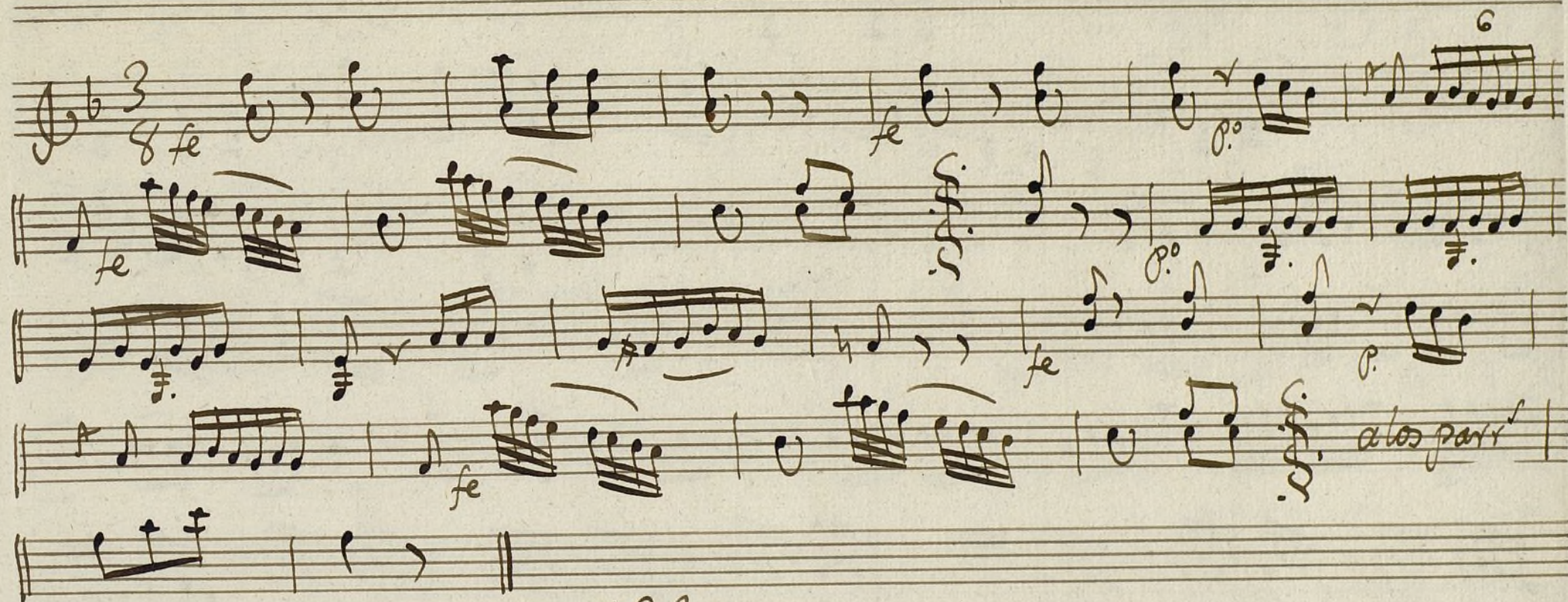

*Volti*

Ayuntamiento de Madrid

Oboe Primero

MUS 89-4

Conadilla à solo; Por algo será;

All.<sup>o</sup> Moderado  $\text{G}\sharp\text{F}\sharp\text{A}$  2/4

*Coplas* *Allegretto* 6/8

*Segui! Flauta*  
*Andte*  $\text{G}^{\#} \text{A}^{\#} \text{2}$

Ayuntamiento de Madrid

oboe segundo

MUS 89-4

Zonadilla a solo; Por algo será;

All.<sup>o</sup> Moderado  $\text{G}\sharp\text{F}\ 2/4$  e-u | T^ | e-u | T^ | e-e-e | t-e | e-e |

e-e | e-e | e-e-e | e-e-e | e-e-e | e- |  $\text{vo}^{\text{solo}}$  e-e | e-e-e | e-e-e | e- | e-e

e-e-e | e- | e-e | e-e-e | e- | e-e | e- | e-e-e | e-e-e | e-e-e |

e-e | e-e | e-e-e | e-e | e-e-e | e- | e-e | e-e | e-e | e-e |

e-e | e- | e-e | e-e-e | e- | e-e | e-e-e | e-e-e | e-e-e | e-e-e |

e- | e-e | e-e-e | e- | e-e | e-e-e | e-e-e | e-e-e | e-e-e | e- |

e- | e-e | e-e-e | e-e-e | e-e-e | e-e-e | e-e-e | e-e-e | e-e-e | e- ||

~~All.<sup>o</sup> Segno~~

Volte

*Coplas* *Allegretto* 6/8

*Allegro 3 vezes*

*Seguís* *All. Moderado* *Flauta*  $\text{G}^{\#} \text{A}^{\#} \frac{2}{4}$

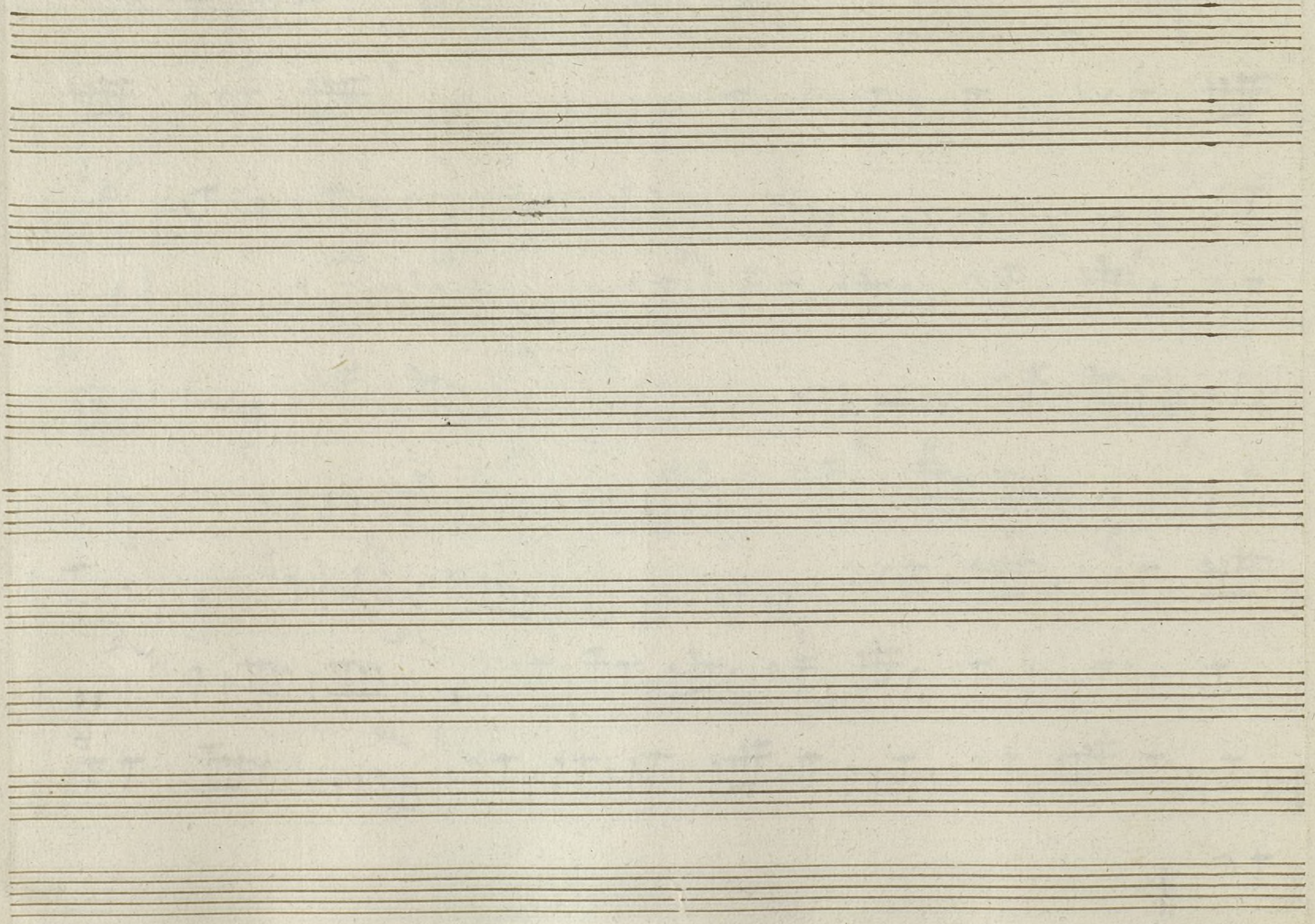

Ayuntamiento de Madrid

*Trompa Primera*  
*Donadilla a solo; Por algo será;*

*Un de*

*All. Moderado*  $\text{B}^{\sharp} \frac{2}{4}$

*7* *no solo*

*8* *le*

*3* *7* *le* *9*

*solo* *9*

*Allegro* *6* *po*

*Volte*

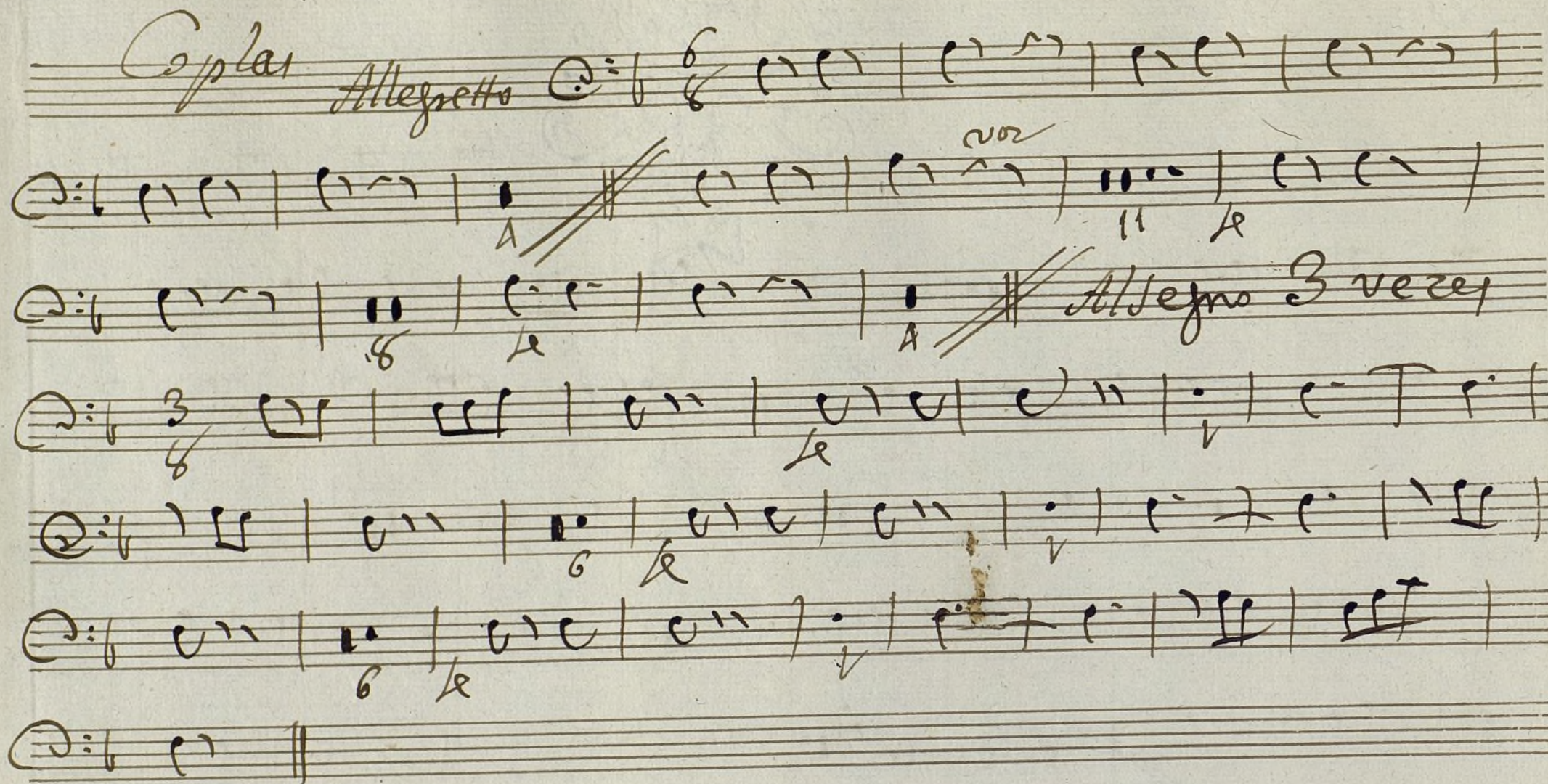

*Seguía* *Yn de*  
*All.º Moderado*  $\text{G} \# \# \frac{2}{4}$

Ayuntamiento de Madrid

*Trompa Segunda*

*Conadilla à solo; ~~Allegretto~~ Por algo será;*

*In de*

*All.<sup>o</sup> Moderado*

*2/4*

*Coplas* *Allegretto*  $\text{C} \#$   $\frac{6}{8}$

*Allegro* 3 veces

*Segui.* *All.<sup>o</sup> Moderado* &  $\sharp\sharp \frac{2}{4}$

Ayuntamiento de Madrid

Contrabajo;  
Zonadilla a solo; Por algo será;

*Al.º Moderado* C:  $\sharp$   $\frac{2}{4}$

*p* *f* *arco* *f* *Punteado* *arco* *f* *Punteado* *Allegro* *Volte*

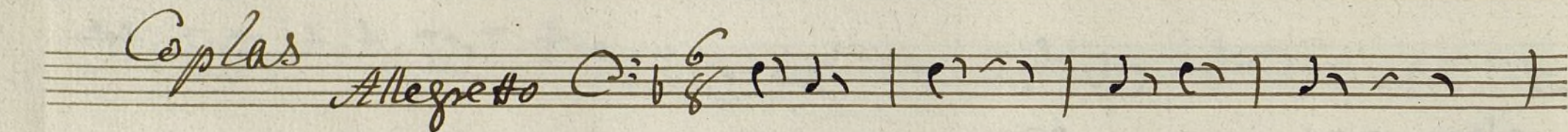
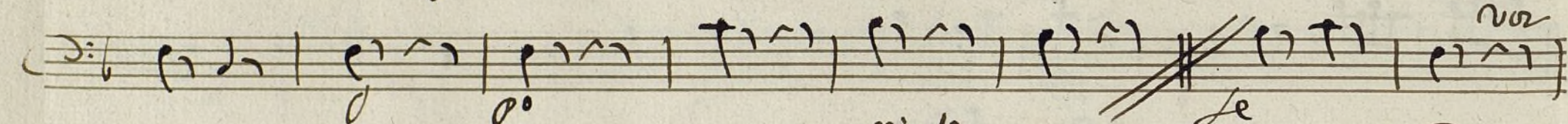
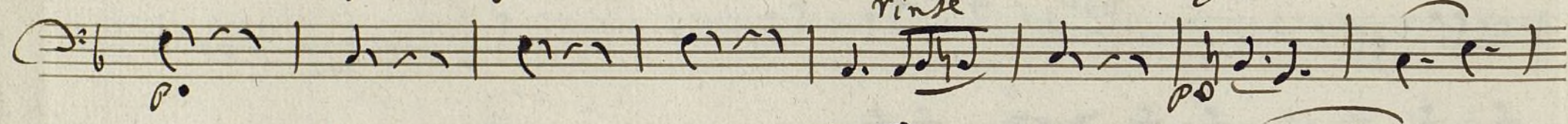
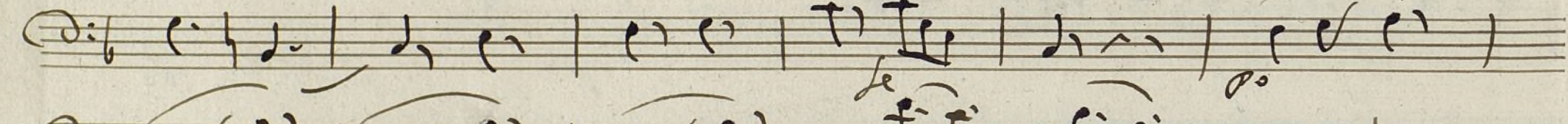
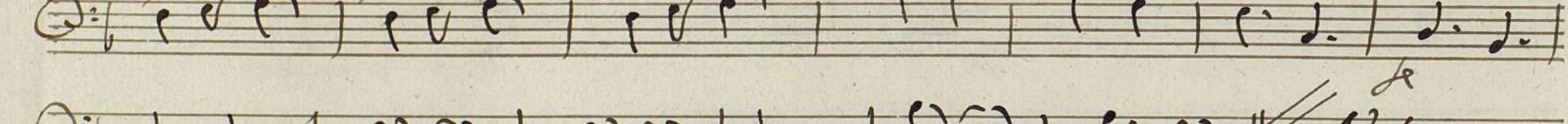
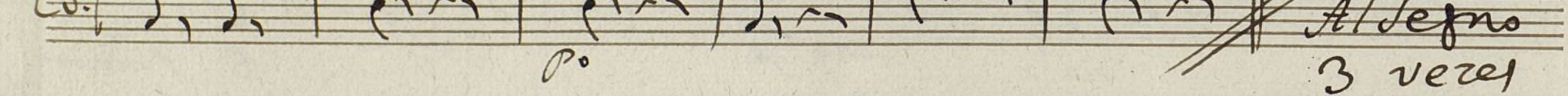
*Coplas* *Allegretto*      

*Allegro*  
3 veces

*Volti*

*Segui.* *All.<sup>o</sup> Moderado* C:  $\sharp\sharp$   $\frac{2}{4}$

Ayuntamiento de Madrid