

Lep.^o 2.^o

Mus 89-2

+
tonadilla a solo,

La Sintitulo.

La 1.^a Porta

2
88
1797

N. Mor.

Del S.^r Moral.

Ayuntamiento de Madrid

Allegro

poco.

ten.

Apu ra dos los In

gio

fe

ge

nios

sin sa

ber lo que de

cir

Apu

ra

dos

los

In

ge

nios

sin sa

ber lo que de

cir =

sin sa

Ayuntamiento de Madrid

fe

solo es

fmo

cri ben dis pa ra tes quan do lle gnaes cri

bir = so loes cri ben dis pa ra tes quan do lle gnaes cri

bir = quan do

fmo

pa ra prue ba de lo di cho to do

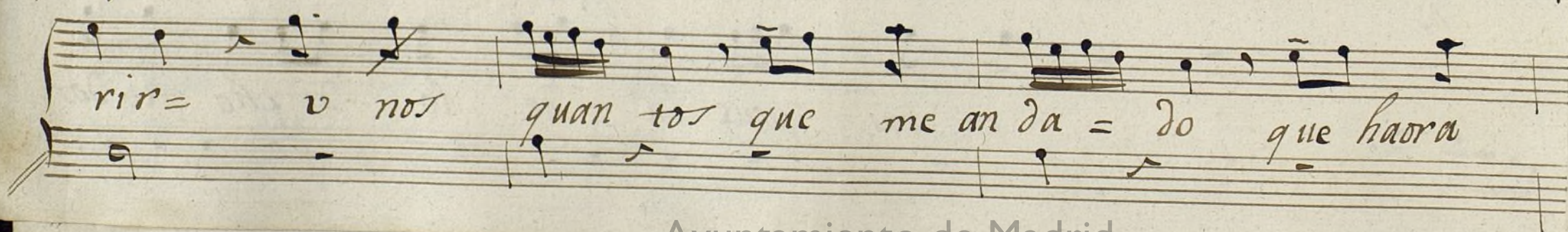
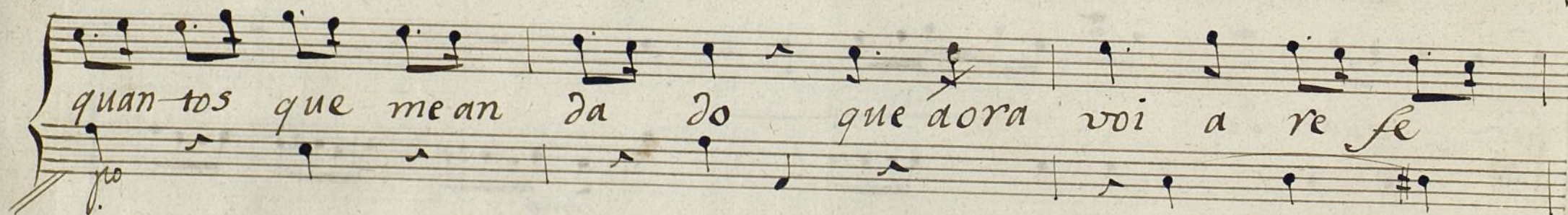
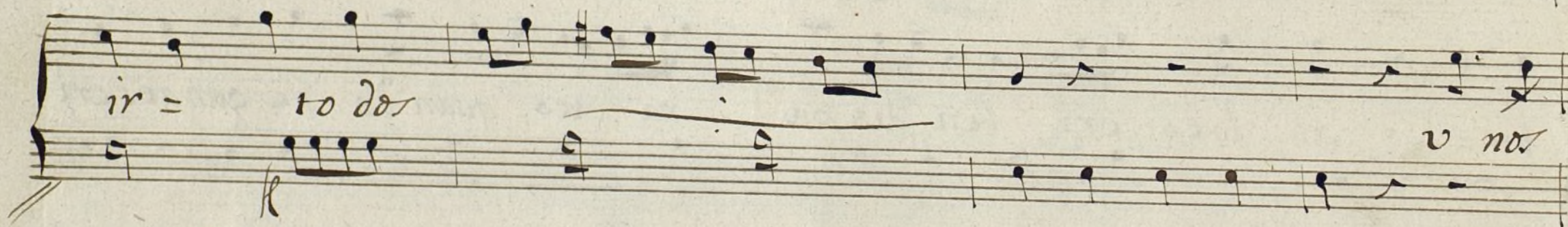
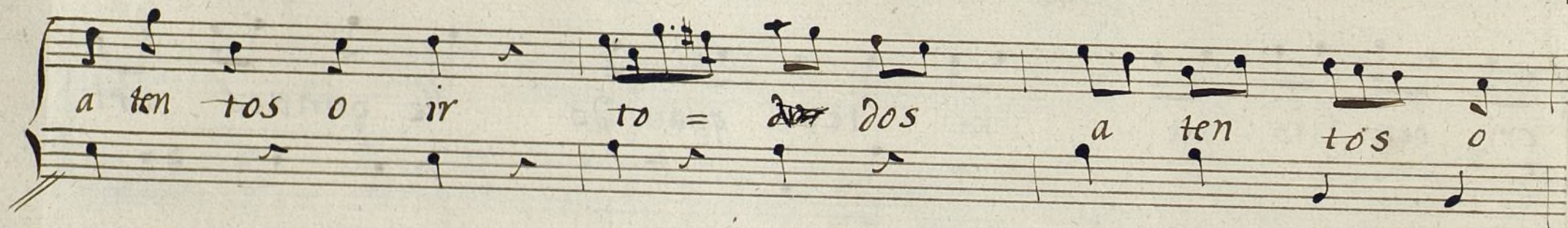
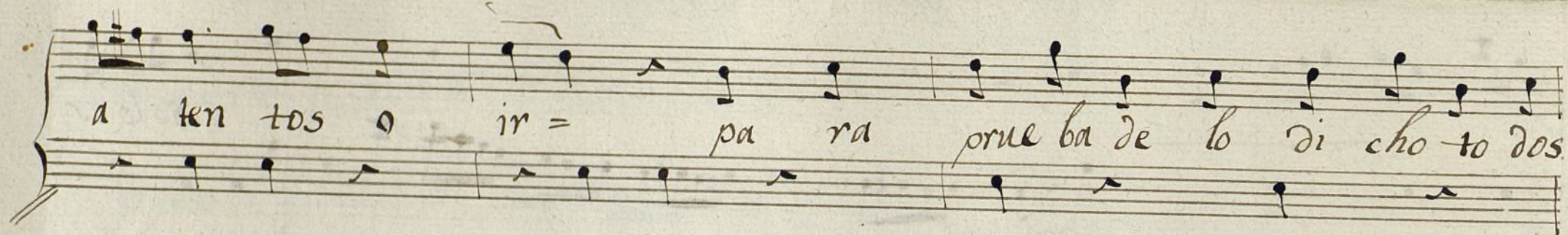

voi a re fe rir = que

Allegretto Co mo ya estan los

gus = = tos tan es tra ga = = = dos

tan es tra ga = = =
Pe ro pa cien = = =
ten gan cuy da = = =

dos que loes ten los yn ge = = = mios no se ra ex
 cia por que de dis pa ra = = = tes ay gran Co
 do por que son es tas co = = = plas de pie que

tra = ño no se = cha ay bra = do de que loes ten los yn
 Por que de dis pa por que son es tas

ge = = = mios no se ra ex tra = = =
 ra = = = tes ay gran Co se = = =
 co = = = plas de pie que ba = = =

- Lyrics:**
 - no cha do*
 - M. segno dormeis*
 - Coplas*
 - Andantino.*
 - un di a una Pe ti*
 - el que en el di a qui*
- Notation:**
 - Key signatures and time signatures are present, including $\frac{6}{8}$ and $\frac{16}{8}$.
 - Dynamic markings such as *fe* (forte) are visible.
 - Section markers like *M. segno* and *Andantino.* are written in cursive.
 - There are several double bar lines and slanted lines indicating section breaks or endings.

me tra al Pra do sa lio a pa se o al
sie re que rer au na Ma ran ge ra que

ma lun o fi cial la
quan do me no se lo

di so sua tre bi do pen sa mien to ye lla al
píen se en pa go de sus fi ne zas des de

ber le tan pe sa do le di fo va ya sea un =
 su ca sa a su pues to lea de ha zer lle bar la =:

ablado

(cuerno)

(Cello)

Ala

cor re fa ba au na Ma da ma un Ma

un An da luz a pu ña das con un
 v na ri ña que tra ta ba con ca
 1.º x Al pa sar la Mon da a - no che por un

1.º x

yo raz go de for ma vn Ma
 Biz cai no an du bo con vn
 ri ño aun cu rru ta co con
 pa ra ge el cu rado por un

y he ra tan ber tia en un to do que a pu
 dio le en bas cuen ze dos co zes que le
 se mpe ño en qui tar le un di a el cor
 a la luz de unos fa ro les que se es

ran do le la vol sa le em bio con mu cho
 de fo bien ma du ro por que to dos los ba
 ba tin a hue cado y en con tro que el po bre
 ta ban apa gando en con tra ron un su

ablado

modo a dar buel ras av na: (noria) +

hien tes al ca bo ca en de: (Culo)

cito tenia el per cuerpo in: (chodo)

geto con un cierto con tra: (vando)

to dar a ques tas

Buel boa de zir aus

Desp.^o

co = = sas que hor e con ta = do que hore con

te = = des que a ques tas co = ras que a ques tas

ta = = = do que hase con
 co = = = sas que a ques tas

ta do = = = bien pue de ser se ño = = = res q^e ayan pa
 co sas = = = sia ca so son men ti = = = ras nada meim

sa = do que ha bien pue de ser se
 por = ta na sia ca so son men

ff

no = = res que hayan pa sa = do que ha
 ti = = ras na da me im por ta na da
 pe ro pa cien cia = =
 Yu na Po la ca = =
 = que ay o tras ta res Cor ta = = das de a ques ta
 = da ra fin por ser mo = = = da des ta to

te = la dea que ay o tras dos cor
na = na aces da ra fin por ser

sf ta = = = das dea ques ta te = la dea ques ta
mo = = = da aces ta to na da aces ta to

no te = = = la.
na = = = da.

Al segno. de las Coplas

Polaca

Allegretto

fe

es A

mor un Cier to mue ble queen to das par tes se a lla yaunq.

Punteado

pa = re ze que ca = lla mas que na = die sue le ha

blar = mas que na die suele a blar =

fe

no

Ayuntamiento de Madrid

al gu nas ve zes es tor ba y pre ten den mal tra

tar le y pre ten den mal tra tar le

pe ro no es fa cil e char le pe ro

no es fa cil e char le des pues que a = lle ga do a entrar des pues

es A

trar = = =

mor un cier to mue ble que ento das par tes se a = lla ya un que

pa = re ce que ca = lla mar que na = die sue le ha

blar = mar que na die sue le ha blar = = =

fe

po

mo zos los en ga ña con ni ñe zes a los vie sos ya los

mo zos los en ga ña con ni ñe zes los en

pe roa to dos mu chas ve zes pe roa

fe

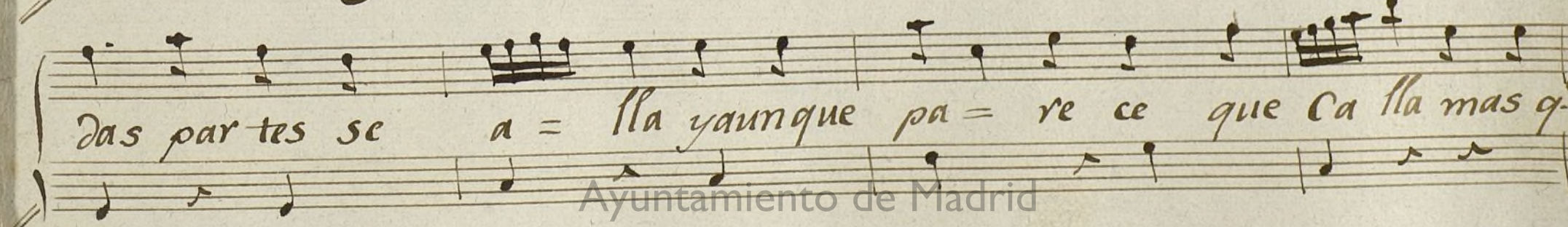
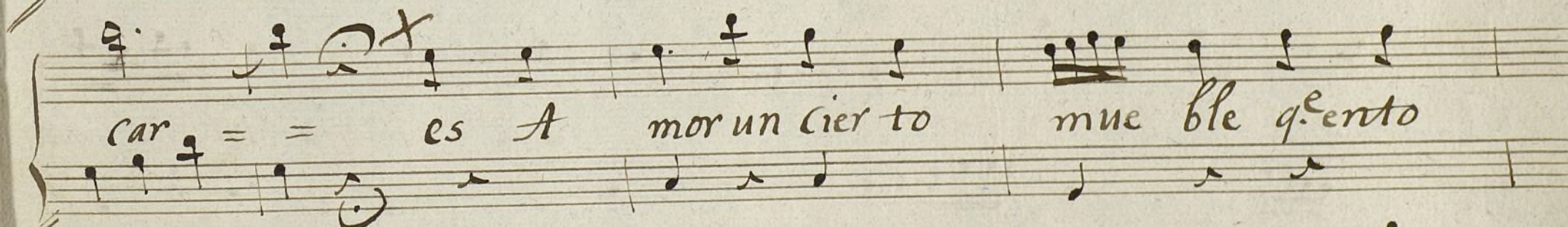
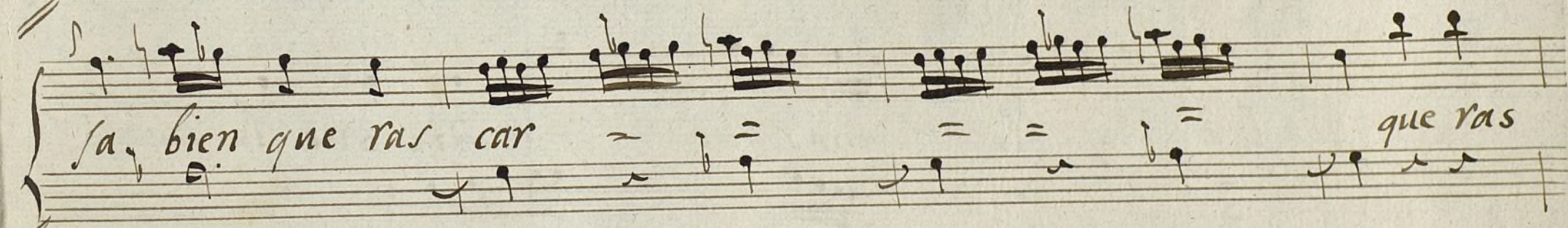
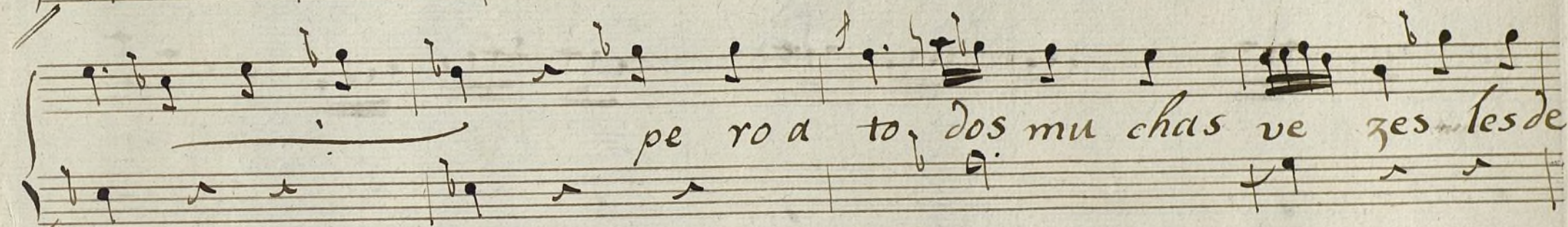
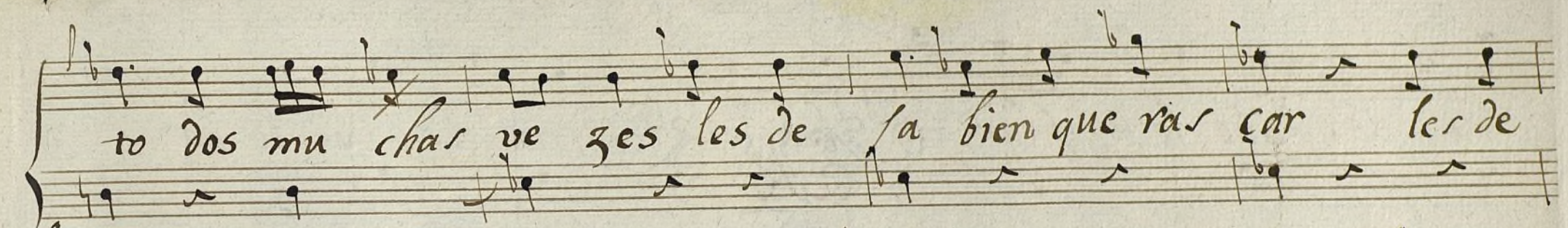

na = die sue le a blar = mas que na die sue le ha

blar = = = = =

sue le a blar mas que na die sue le ha

blar ma sue le ha blar sue le ha

blar.

— 2 —

Violin 1^o.

Tonadilla a Solo.

//

La sintitulo.

//

Allegro poco 

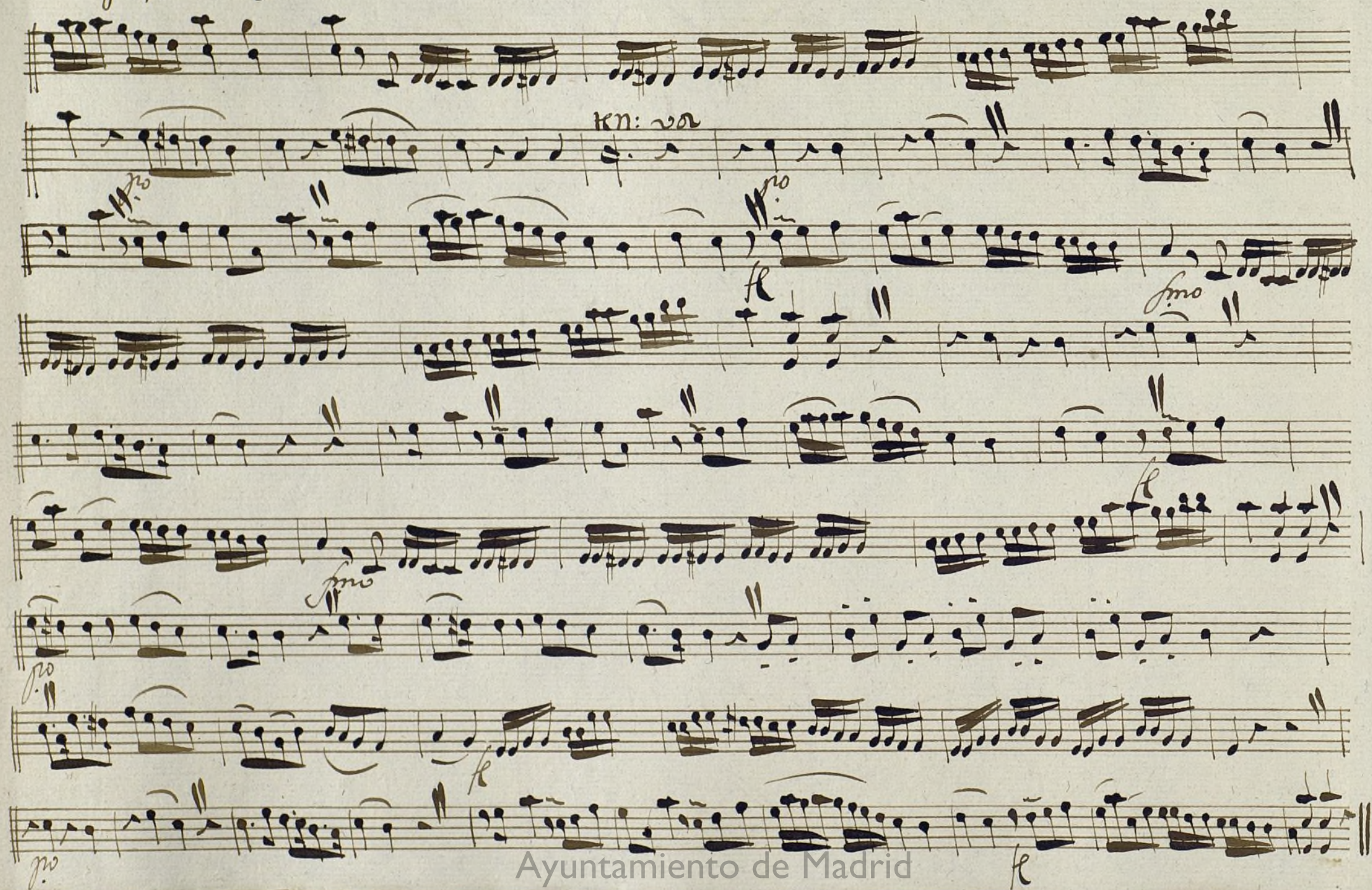

Signen las Coplas.

Coplas

Andantino

Sigue la Polaca.

Polaca

Allegretto

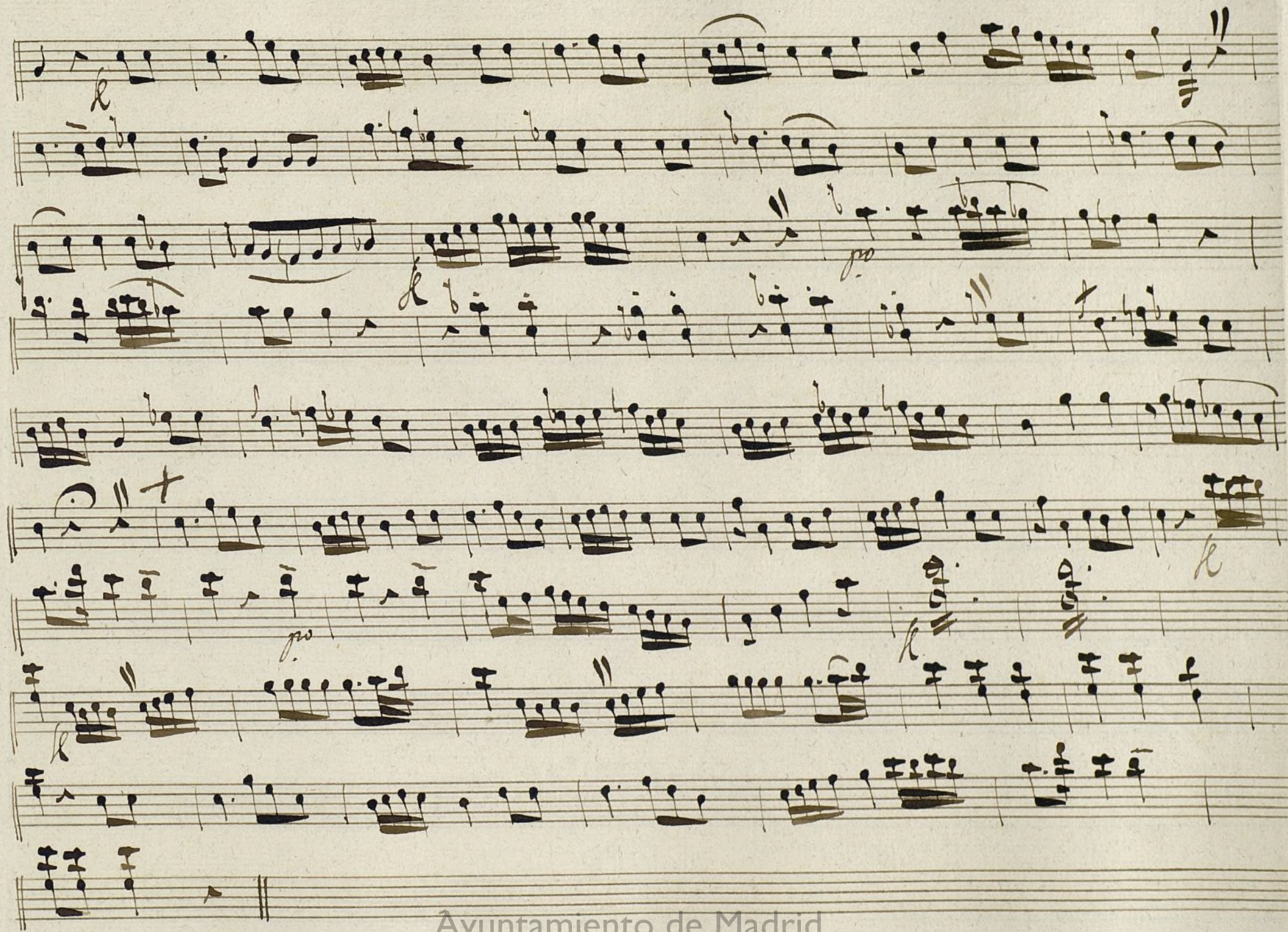

Ayuntamiento de Madrid

Mus 89-2

Violin I.º Duplicado.

tonadilla a solo.

La Sinfonía.

Ayuntamiento de Madrid

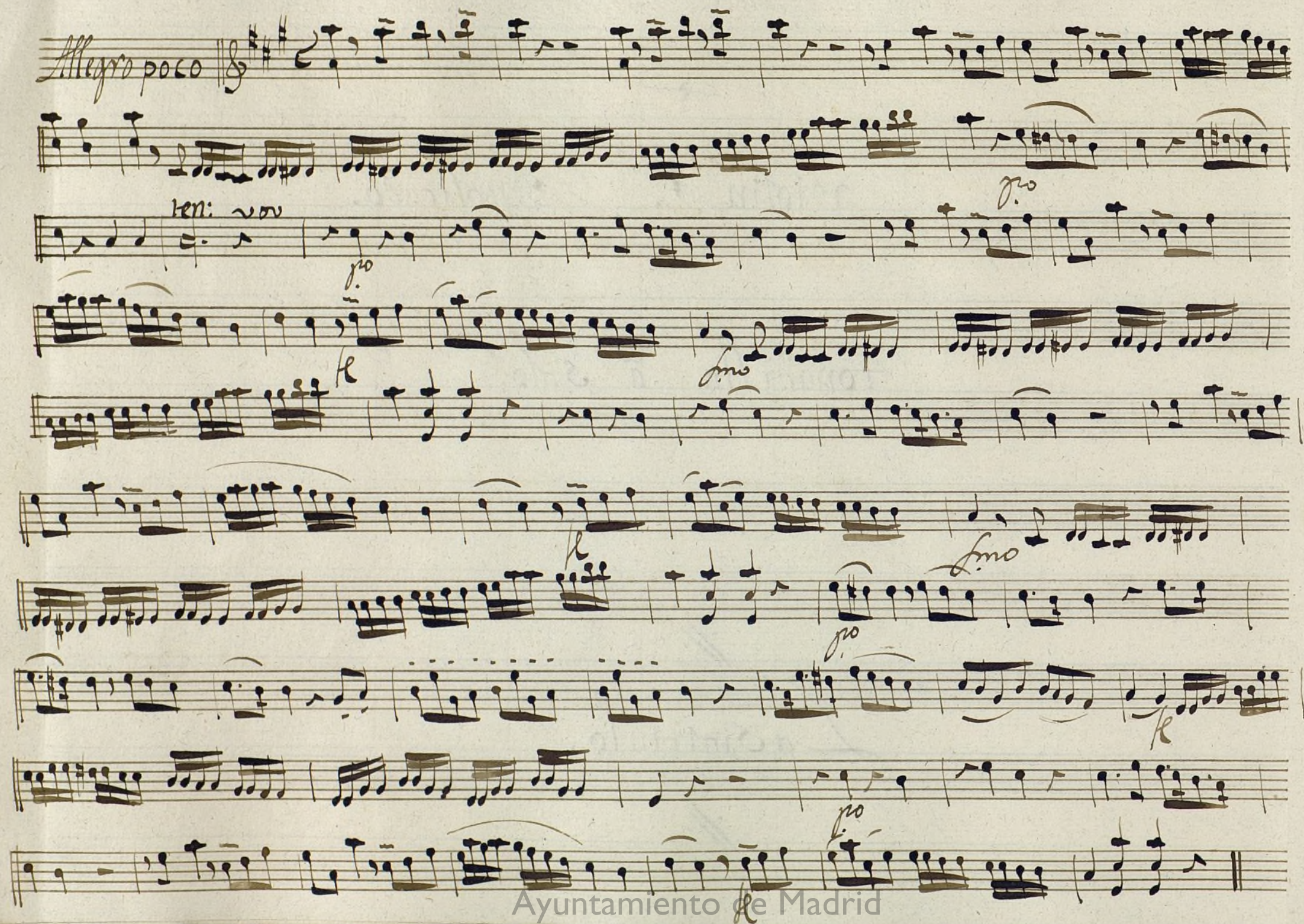

Allegretto. || 

voti

Coplas. Andantino A handwritten musical score on aged paper, featuring ten staves of music. The title 'Coplas. Andantino' is written in cursive at the top left. The music is in 6/8 time, indicated by a '6' over an '8' and a key signature of one sharp (F#). The notation includes various note values, rests, and dynamic markings such as 'p' (piano), 'f' (forte), and 'pp' (pianissimo). There are several instances of crossed-out or heavily scribbled-out passages, particularly in the first, fifth, and eighth staves. The handwriting is elegant and characteristic of 19th-century musical notation.

Ayuntamiento de Madrid

Allegro.

Polaca.

Allegretto.

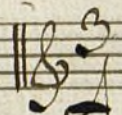

Ayuntamiento de Madrid

+

Mus 89-2

violin 2º

tonadilla a solo.

La simitulo.

Allegro poco

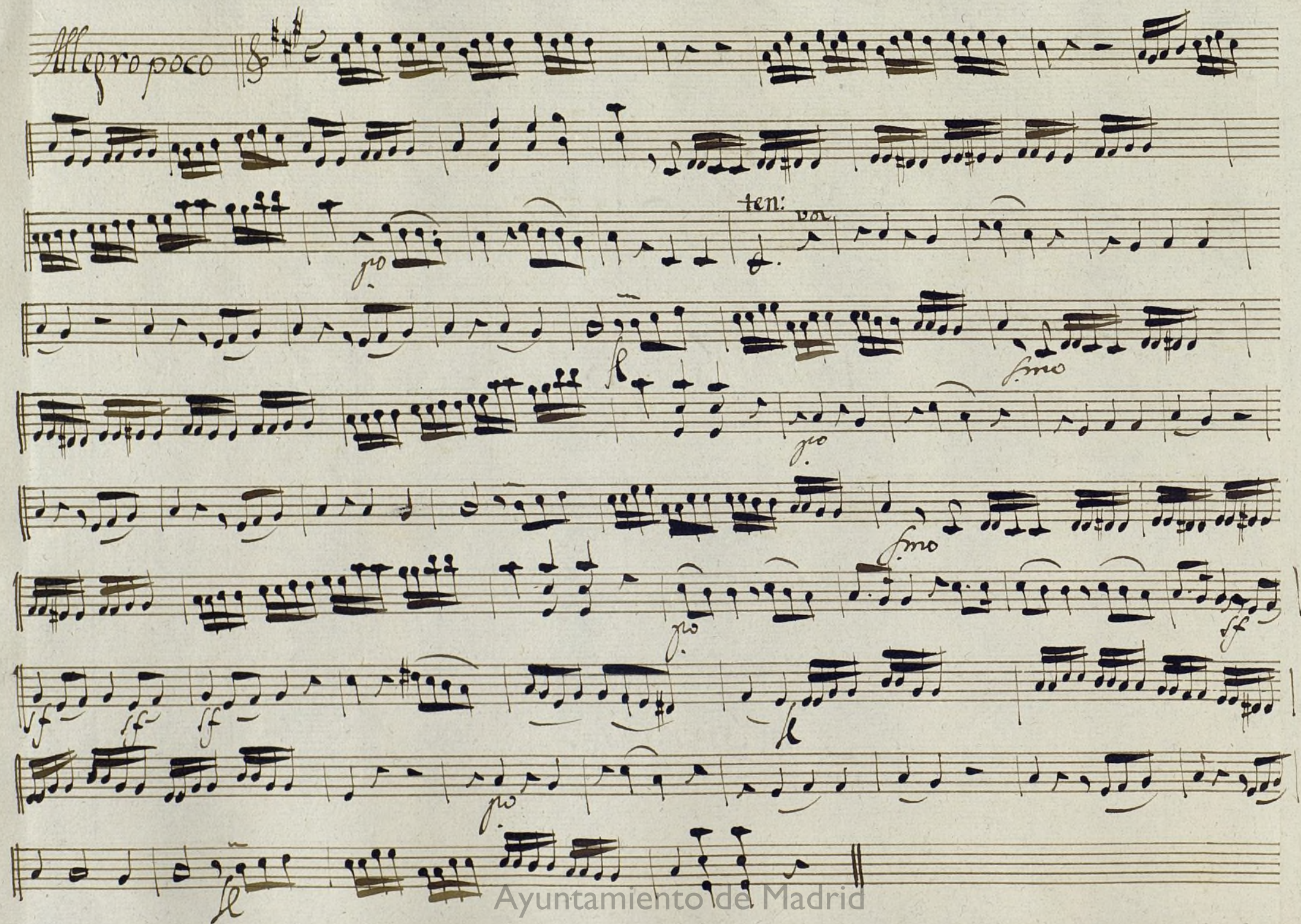

Allegretto

p

Allegro
dos mas

volti

Coplas. And.no 

Polaca

Allegretto.

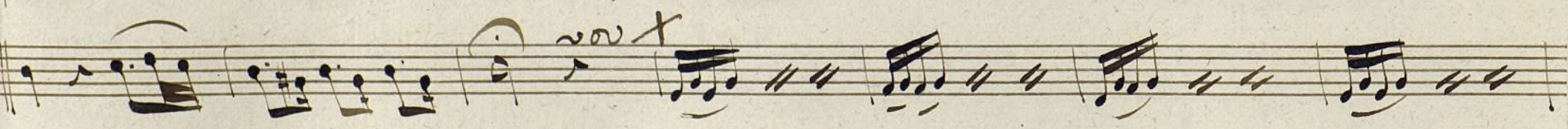
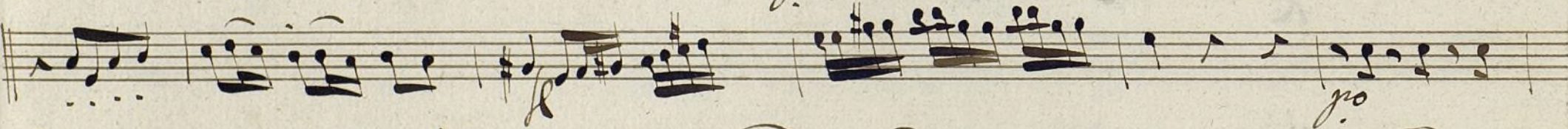
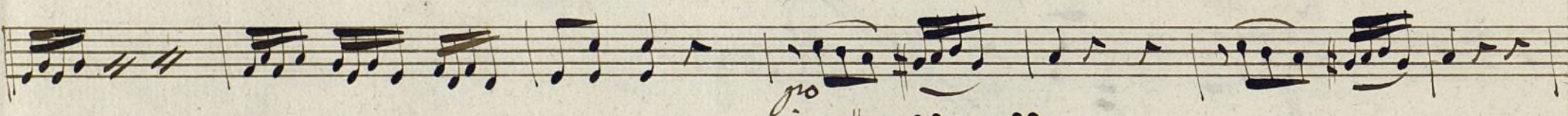
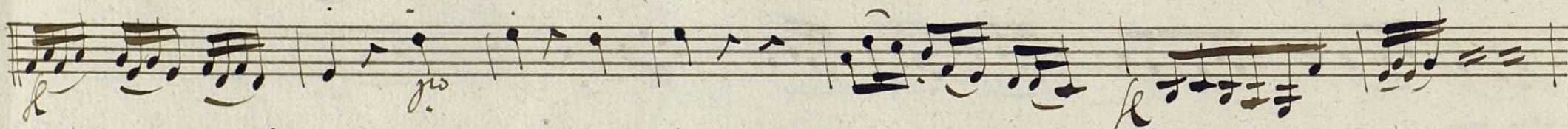
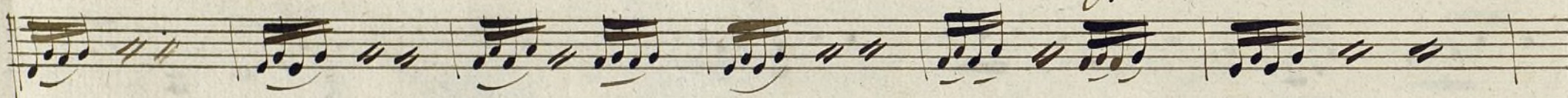
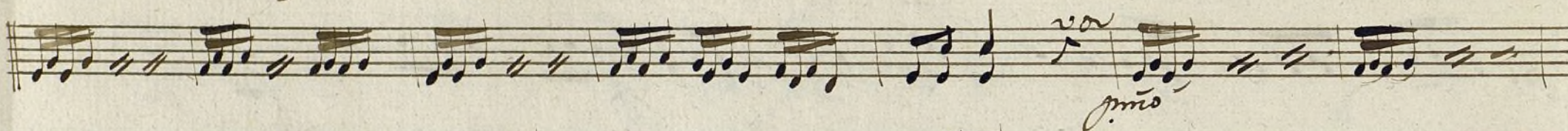

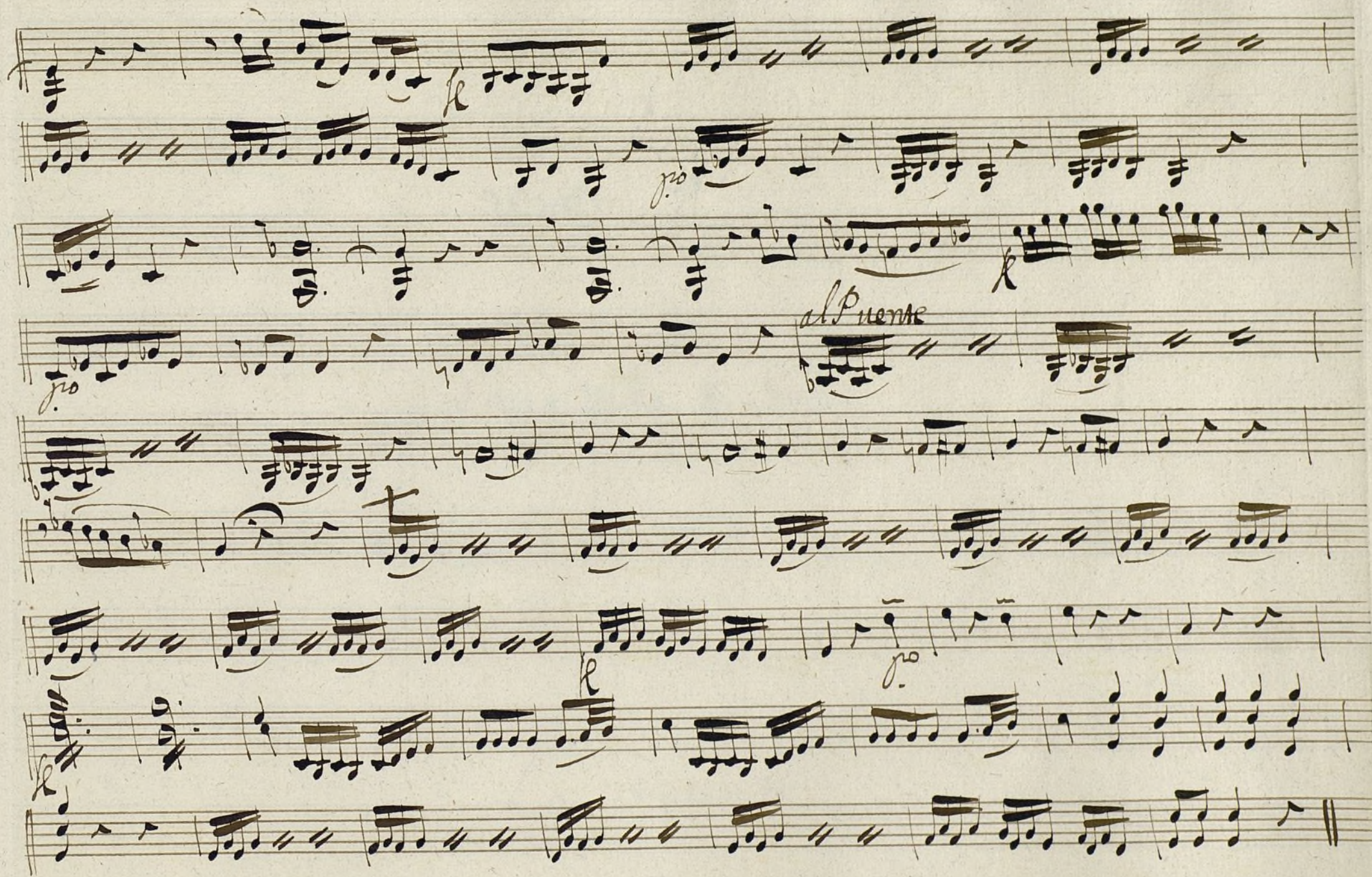

Ayuntamiento de Madrid

+

Mus 89-2

Violin 2º

tonadilla a Solo.

La Sinfonía.

Ayuntamiento de Madrid

Allegro poco

Allegretto

Allegro dos mas

volti

Coplas *Andantino* 6/8

Polaca Allegretto

p *f* *v* *p* *f* *p* *v*

Ayuntamiento de Madrid

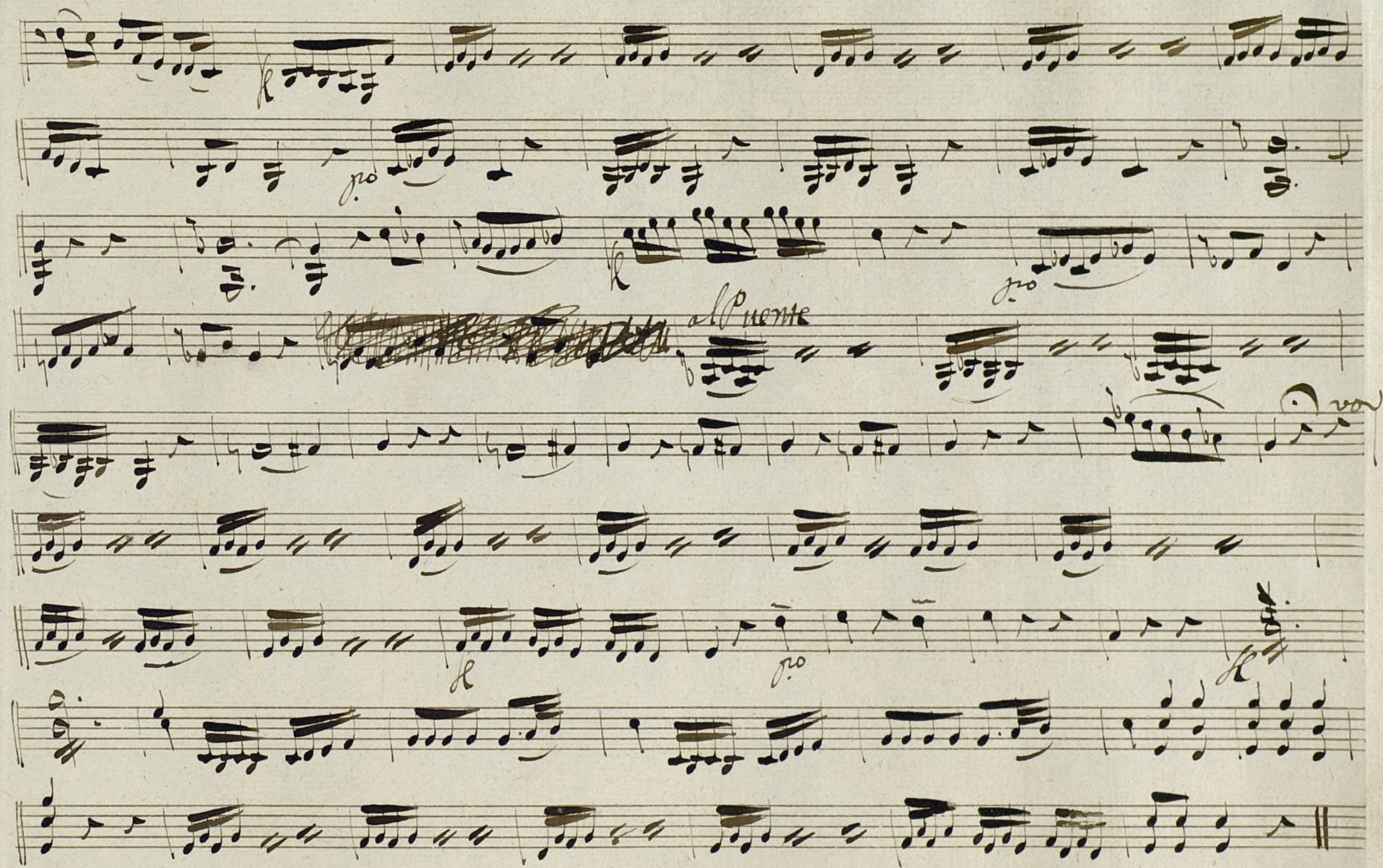

Ayuntamiento de Madrid

Oboe 1.^o

Mus 89-2

tonadilla a solo, La simitulo.

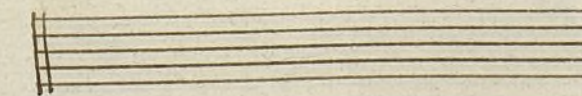
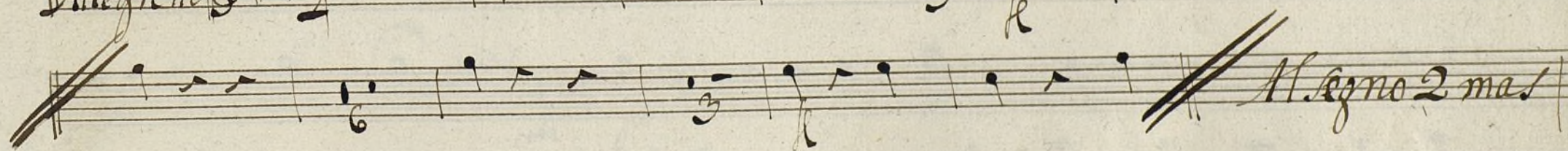
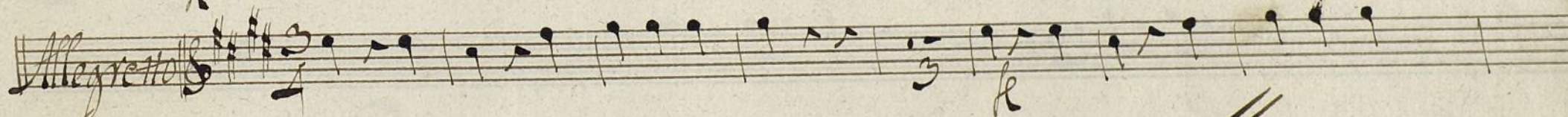
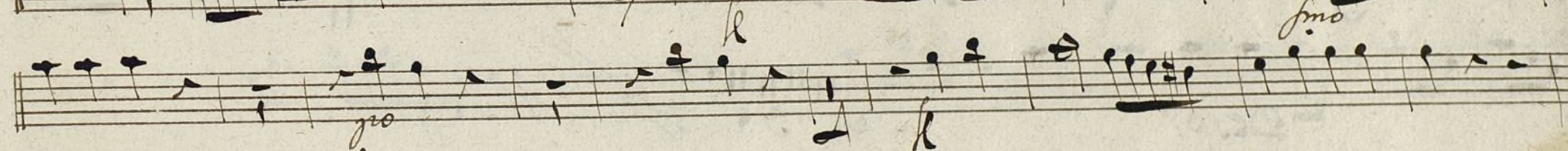
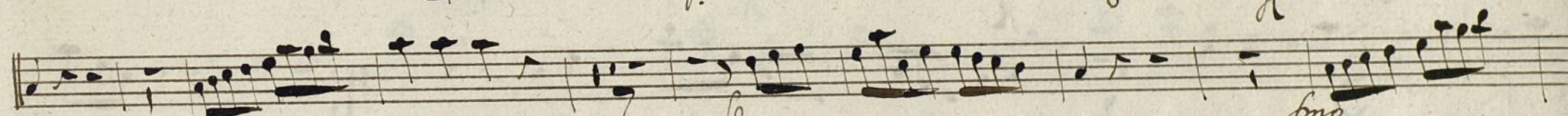
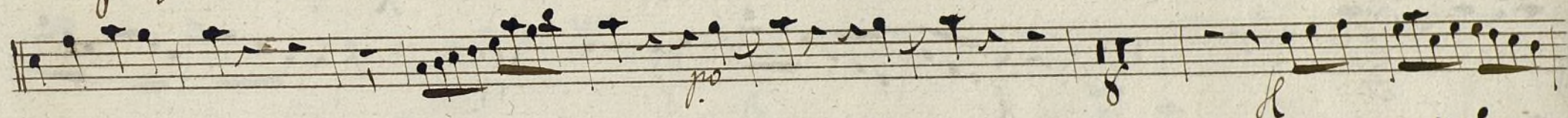
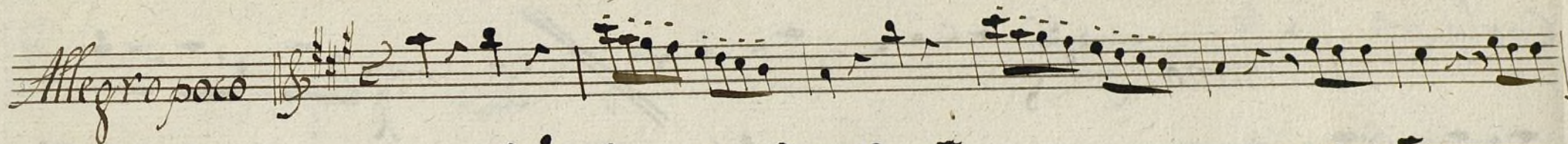

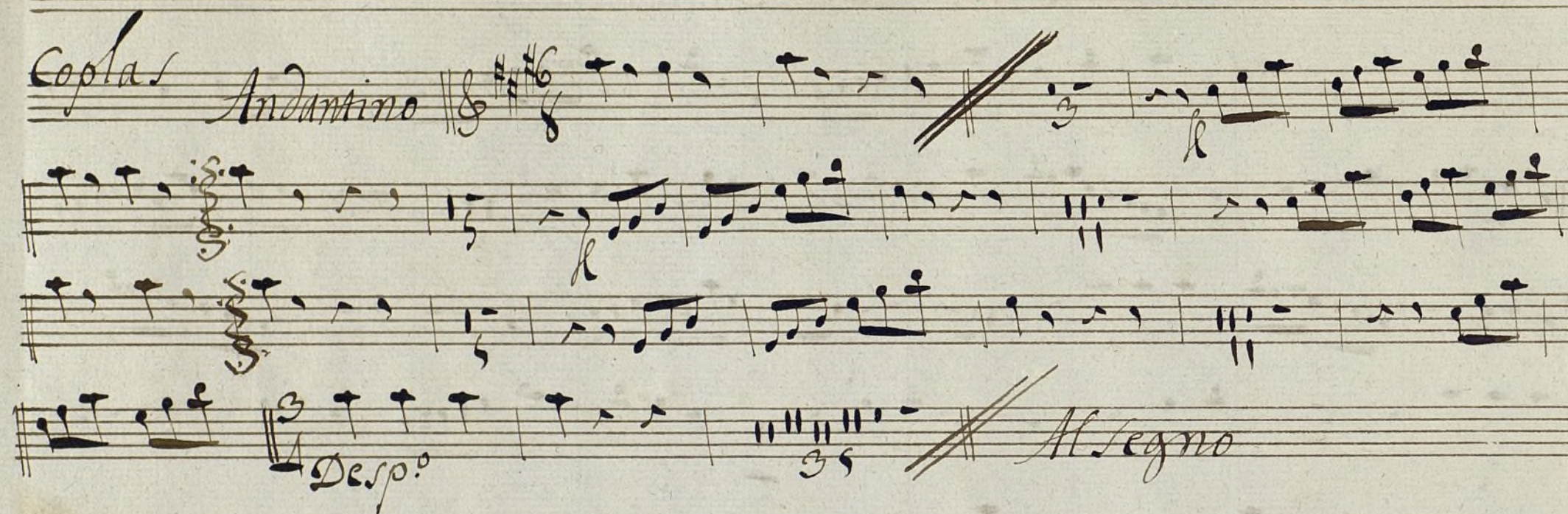
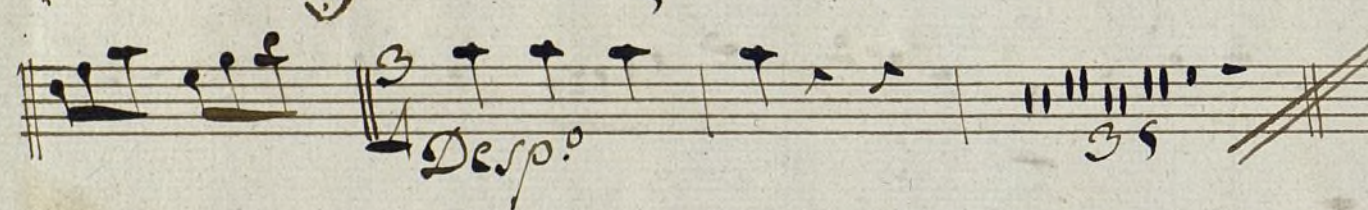
Coplas Andantino  *Desp.^o*  *Allegro*

Polaca Allegretto. $\frac{3}{4}$

Ayuntamiento de Madrid

Oboe 2.^o

Mus 89-2

tonadilla a Solo, La simitula,

Allegro poco

Allegretto

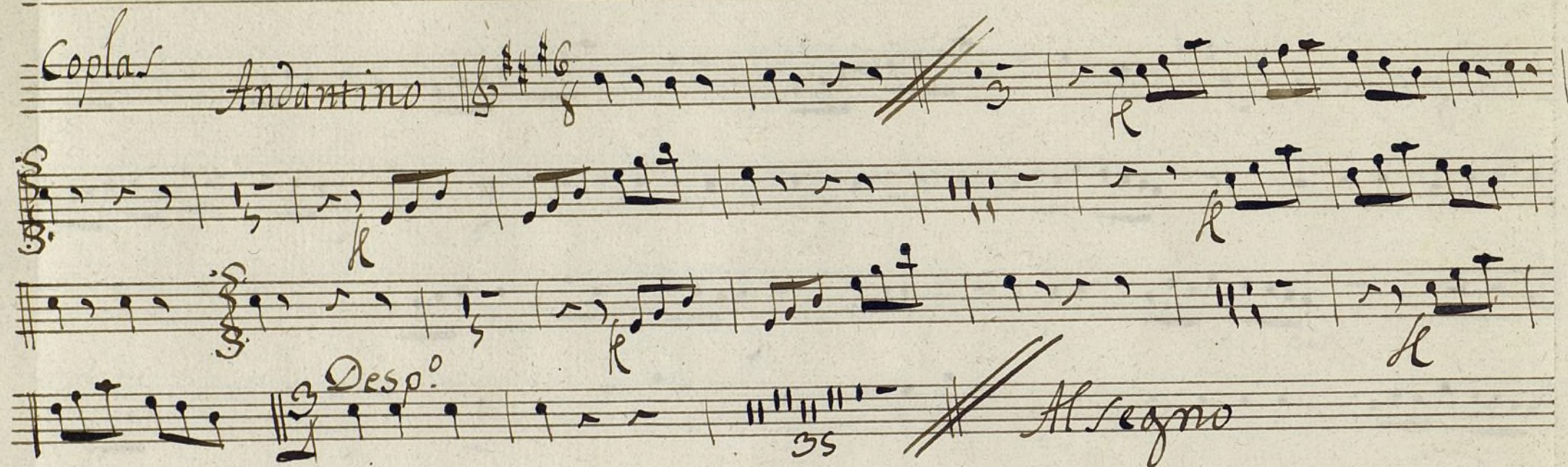
Coplas Andantino 

Desp.

Allegro

Polaca

Polaca Allegretto.

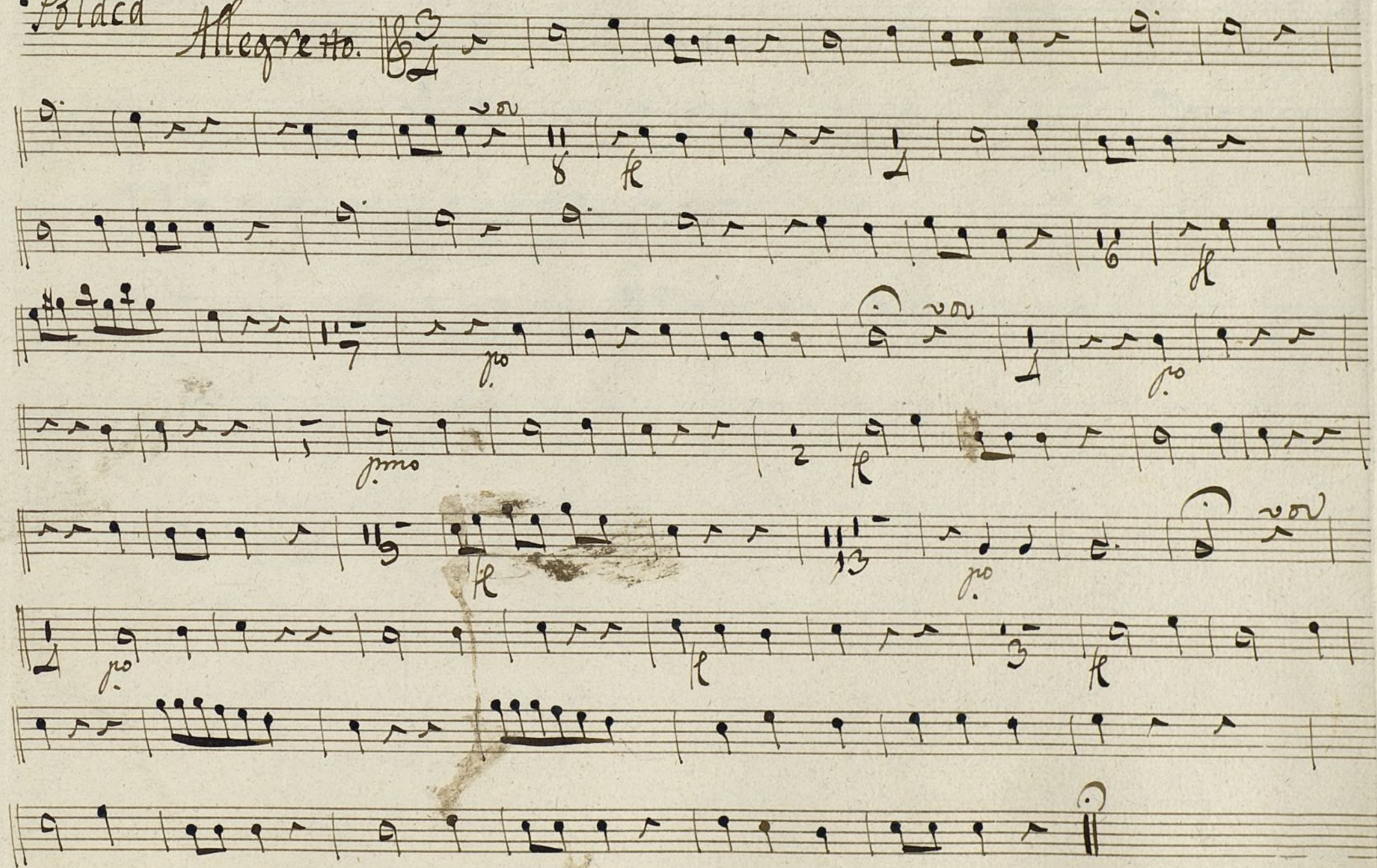

Ayuntamiento de Madrid

trompa 1.^a

Mus. 89-2

tonadilla a Solo, La sintitulo;

Allegro poco *In D.*

fmo
p

Allegretto.

fmo
p

Allegro
2. mas.

Coplas Andantino $\text{G} \# \frac{6}{8}$

Depo. $\frac{3}{4}$ Allegro

Polaca. Allegretto *3^{ma}*

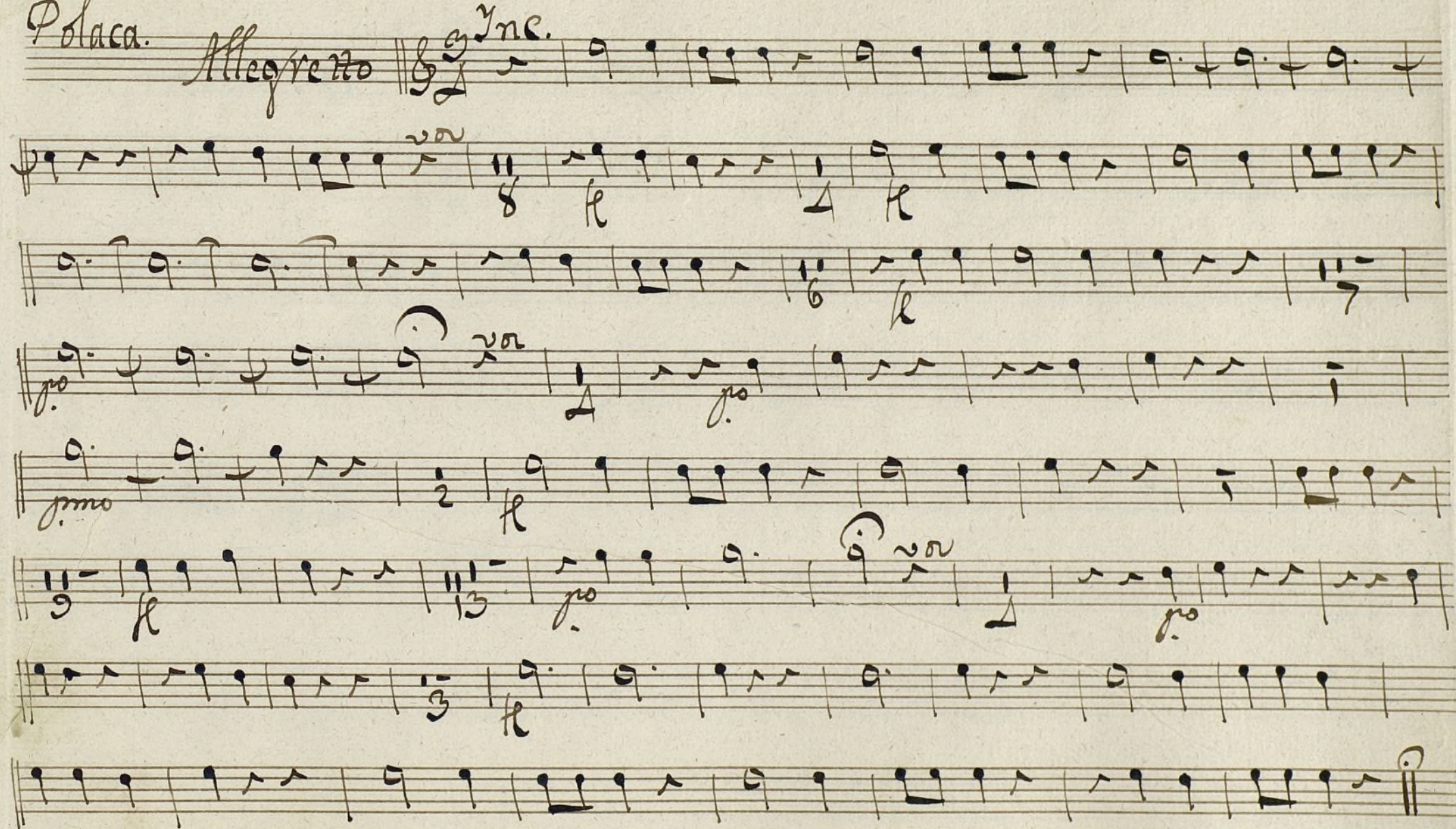

Ayuntamiento de Madrid

Trompa 2.^a

Mus 89-2.

tonadilla a solo, La simitulo;

In D.
Allegro poco. ||

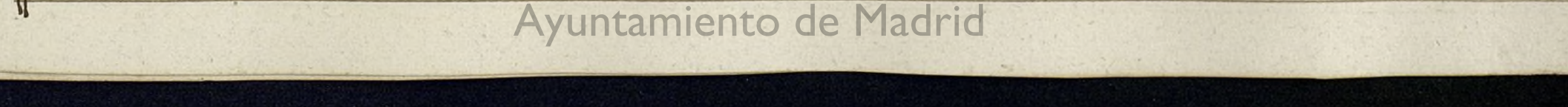
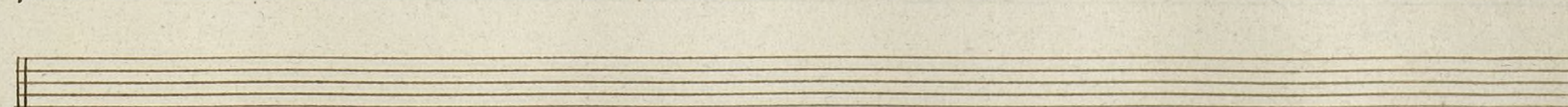
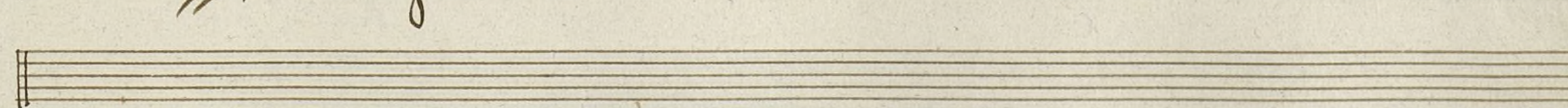
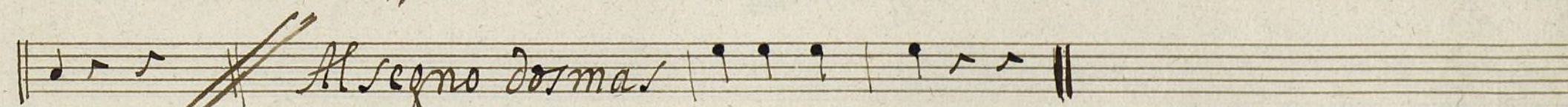
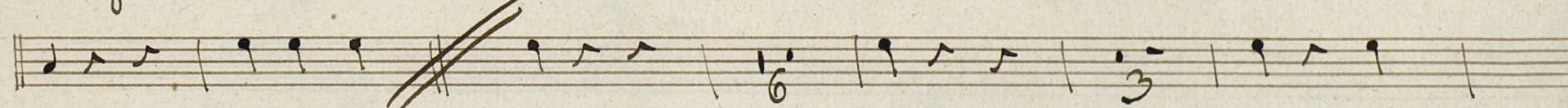
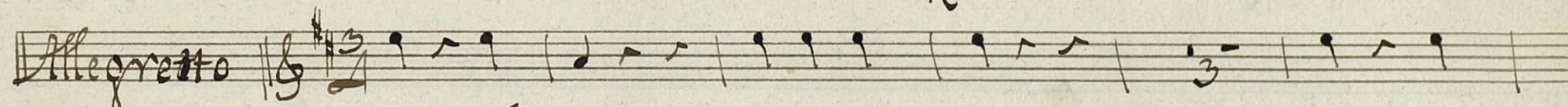
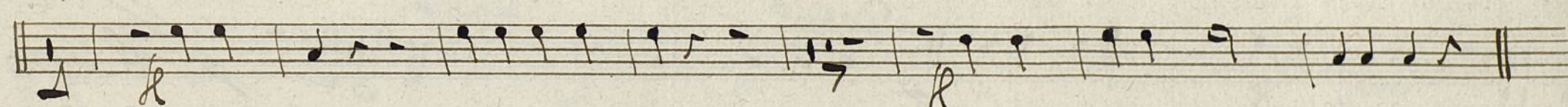
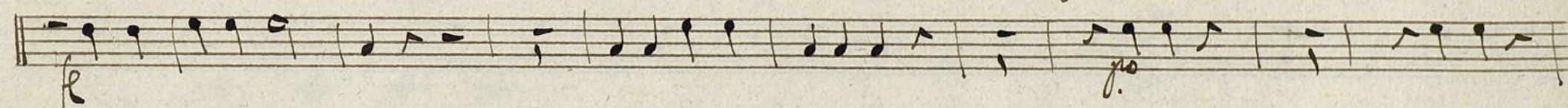
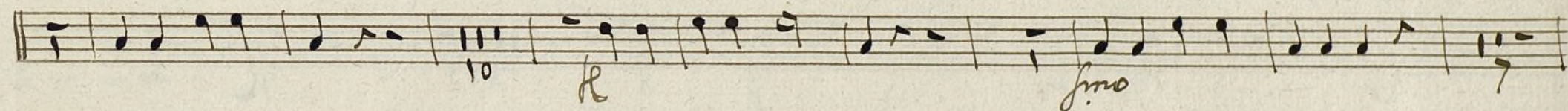

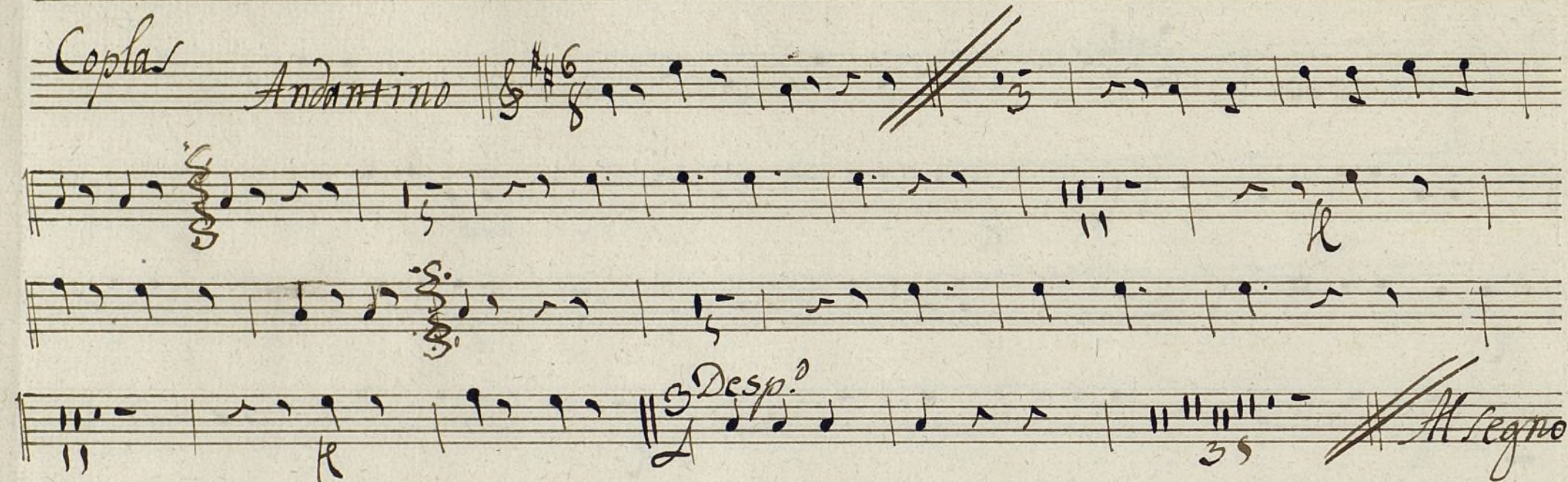
Coplas *Andantino* \parallel $\text{G}^{\#} \frac{6}{8}$ 

Desp. *Allegro*

Polaca Allegretto *3^{na} inc.*

Ayuntamiento de Madrid

+

Contrabajo y violon.

tonadilla a solo.

~~La si~~

La Sinfonía.

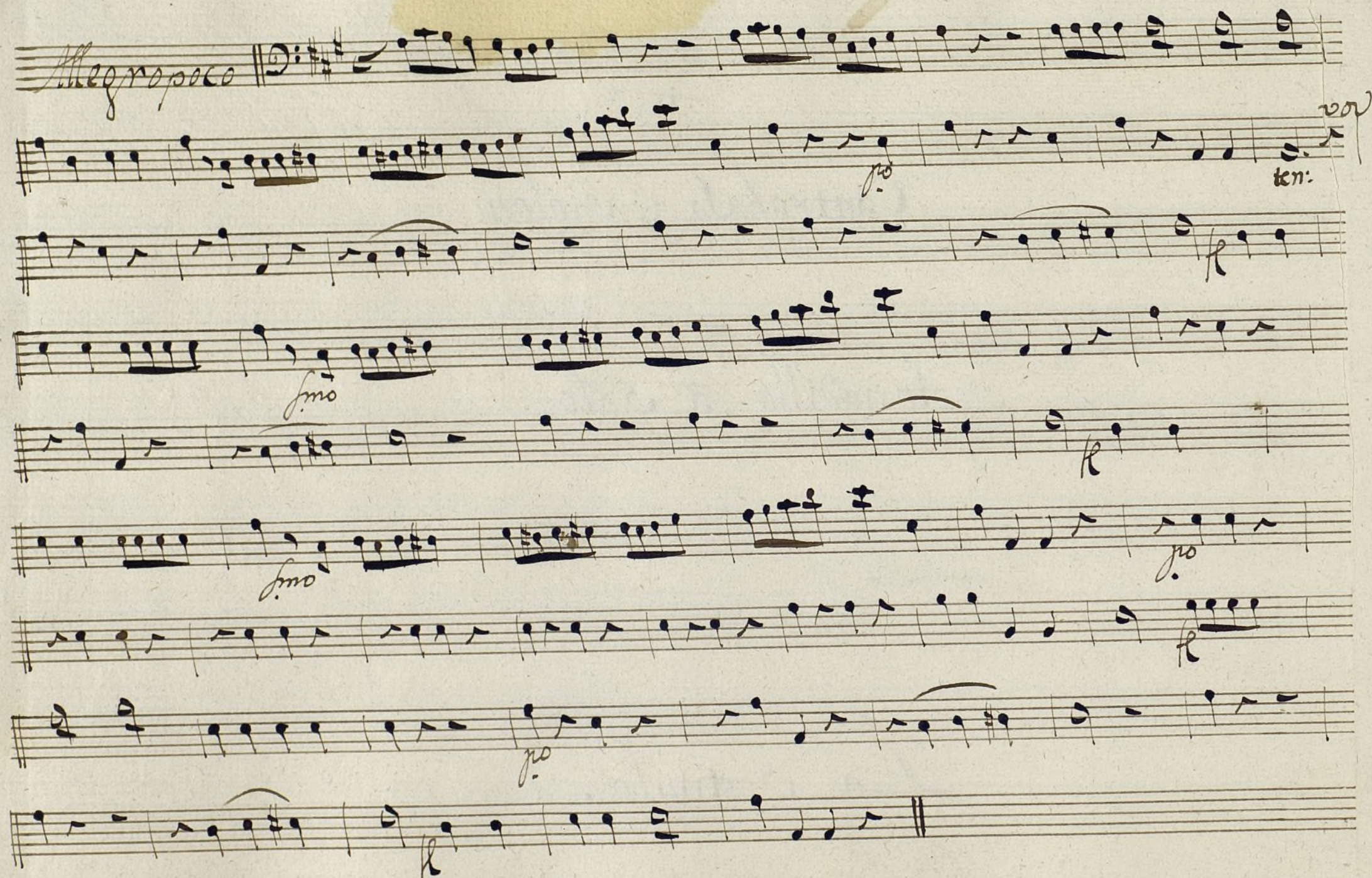

voti

Coplas *Andantino* $\text{D:} \text{F}\sharp \text{C} \text{6/8}$

v

4

4

4

Dep.

p

p

f

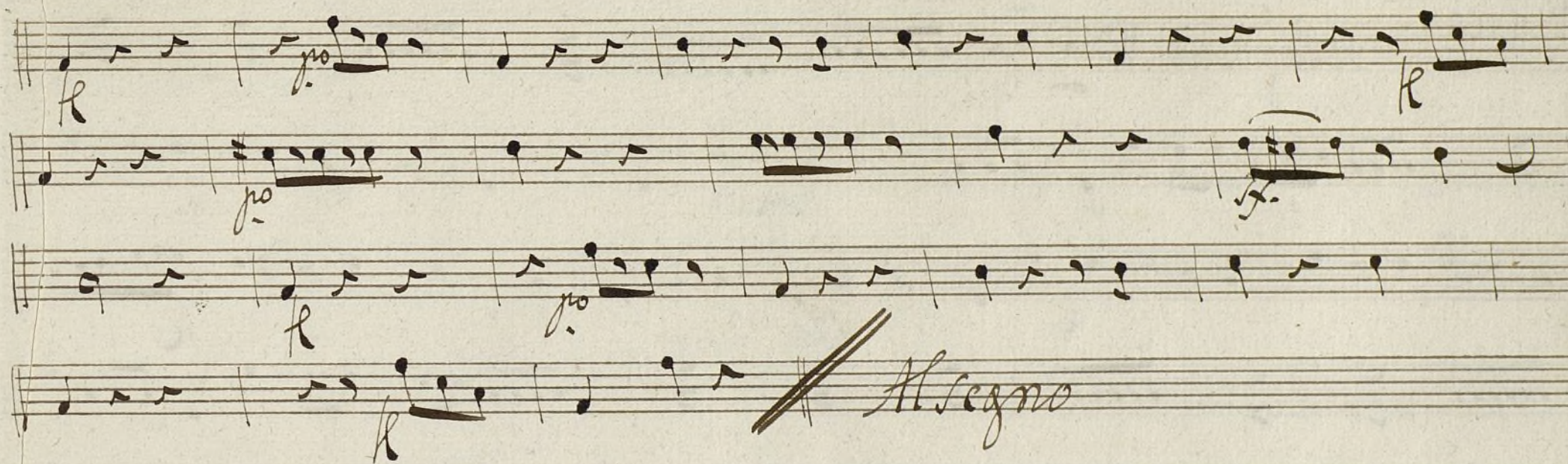

volti

Polaca Allegretto 3/2

punteado

p

f

p

f

p

f

p

f

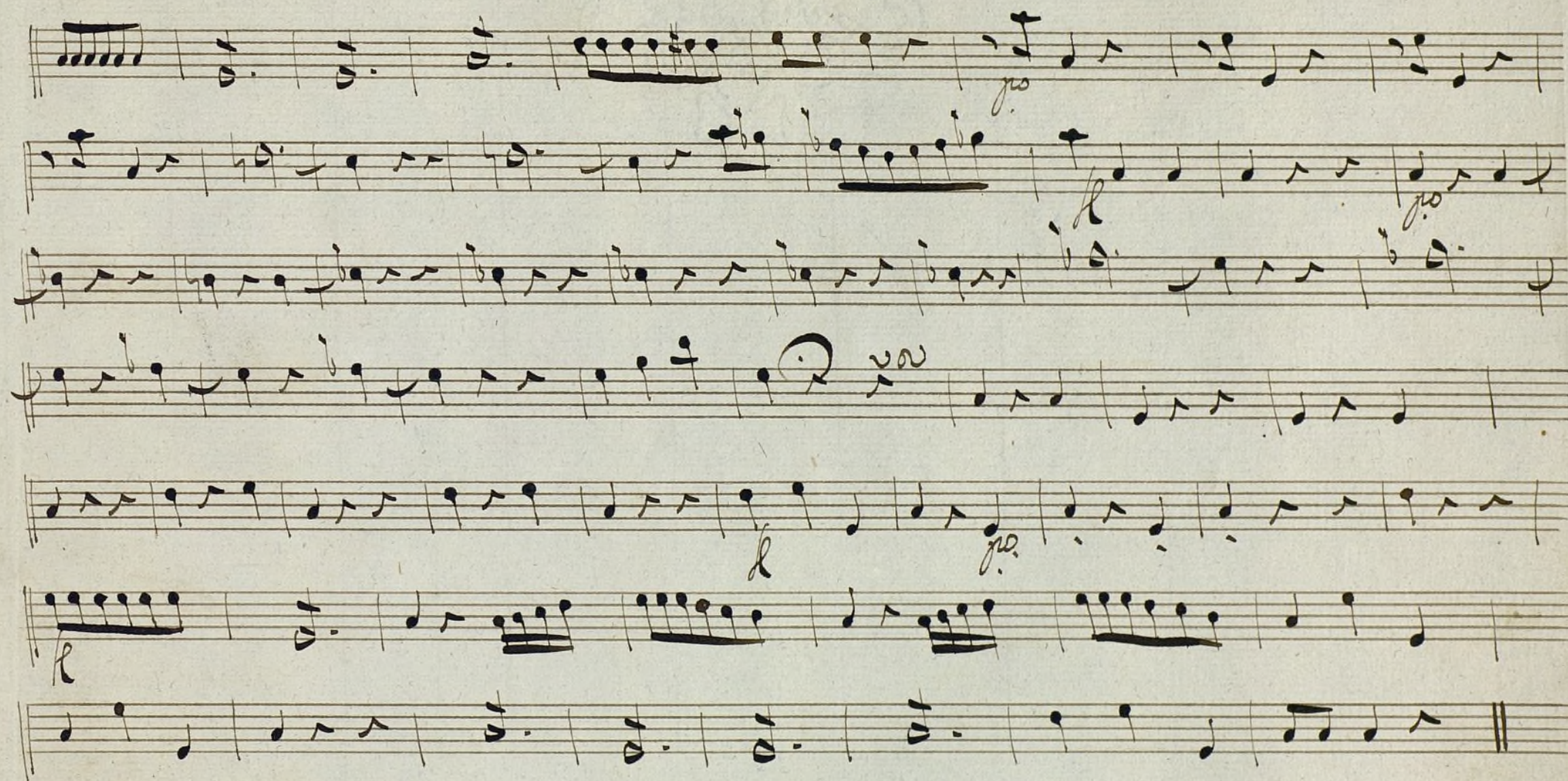

Ayuntamiento de Madrid