

Leg.^o II. N^o 24.

Leg.^o 5^o n^o 55

t

Arana.

Tonadilla

a solo

Con Viol^o y Trompas.

55.

Aquí Señores vengo à Contaros.

Para la S^a Joaquina

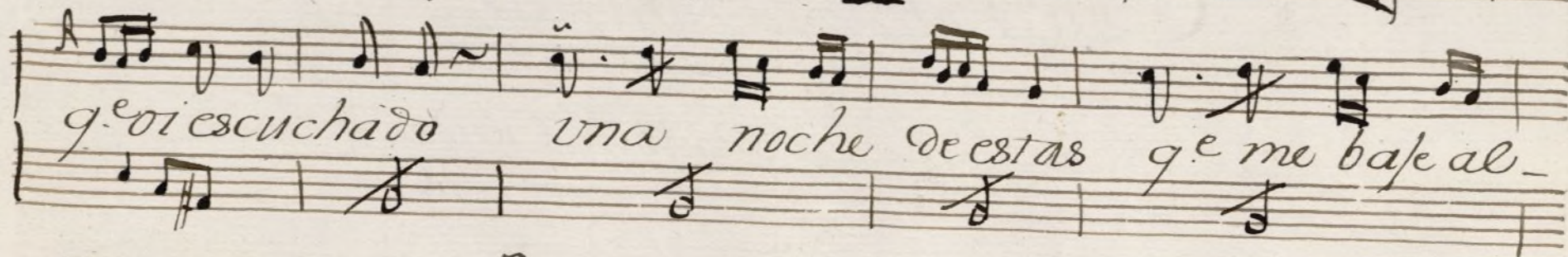
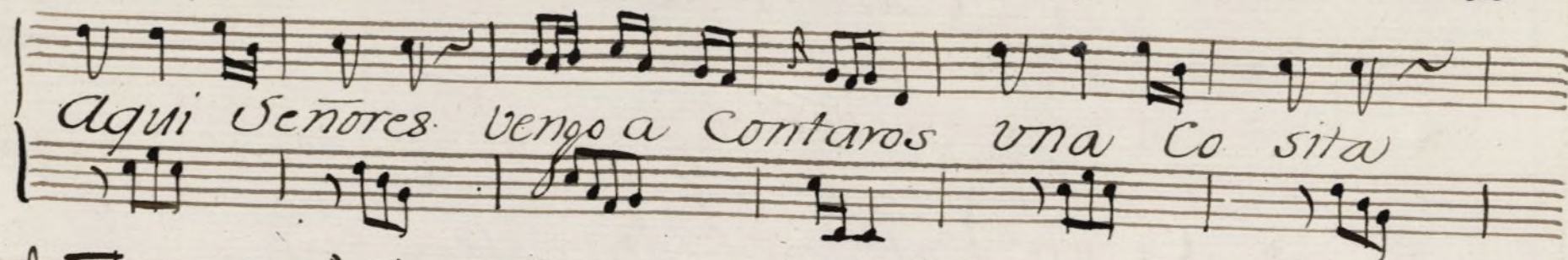
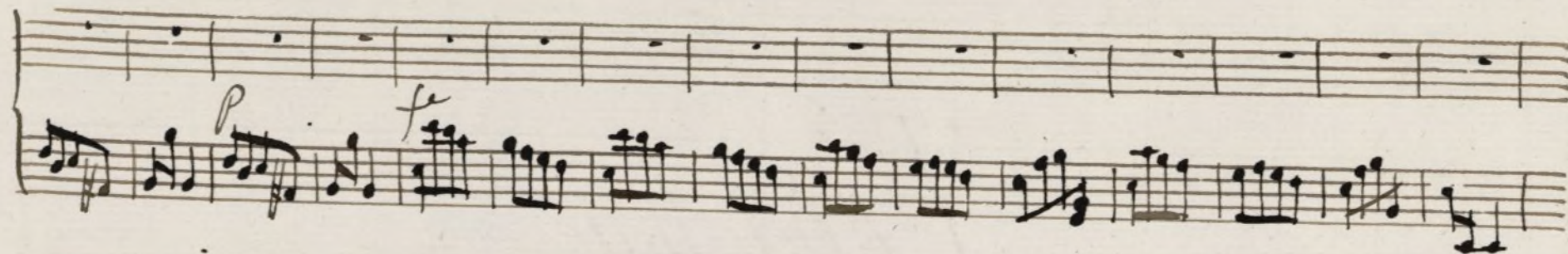
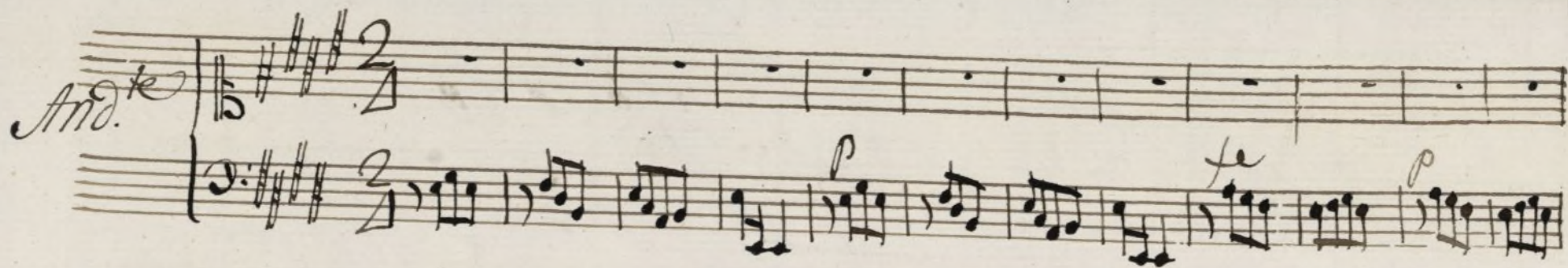

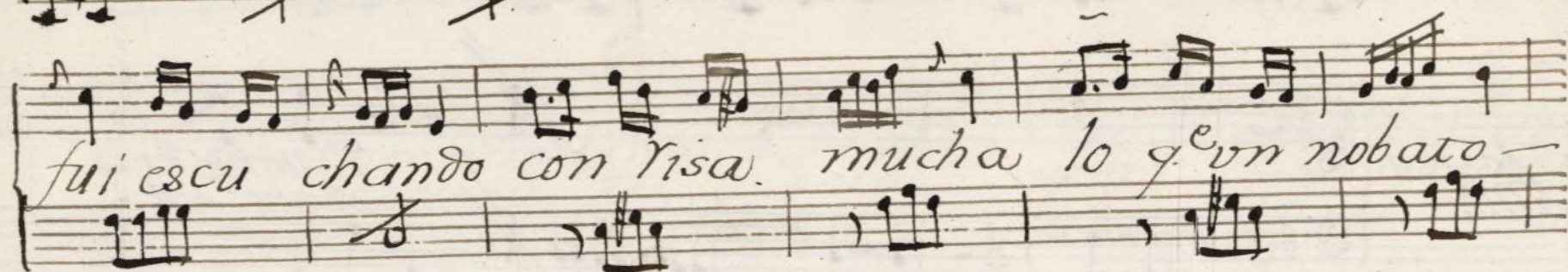
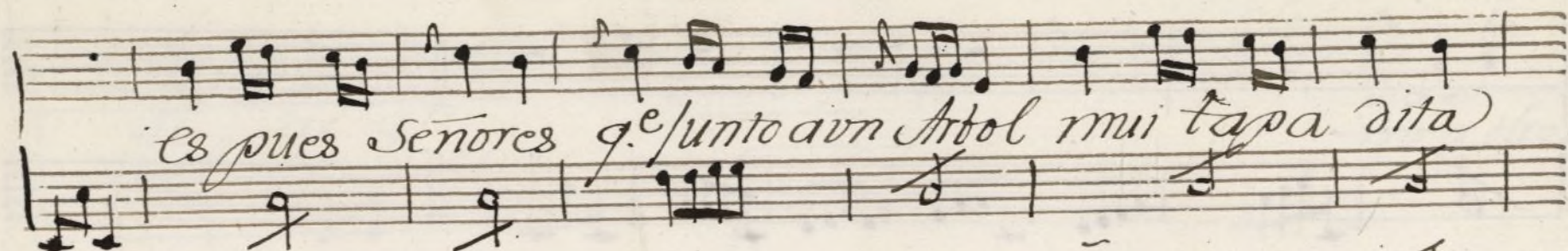
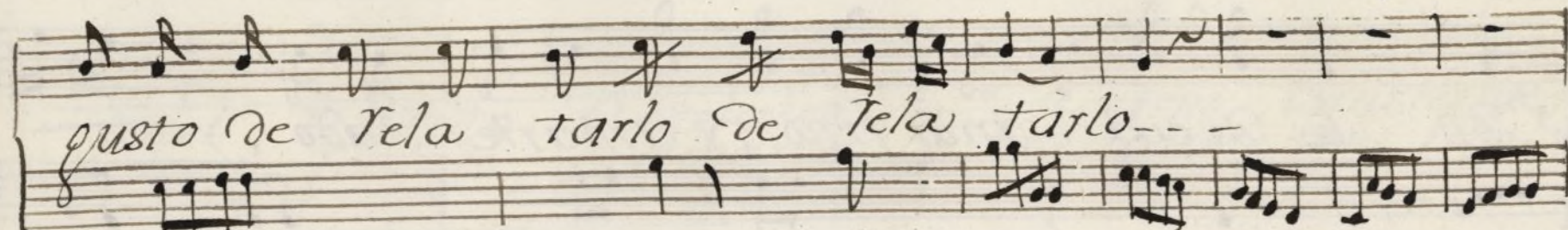

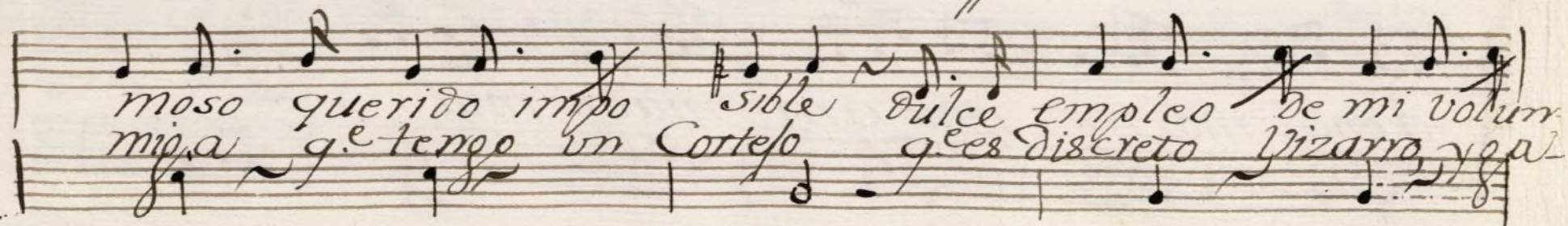
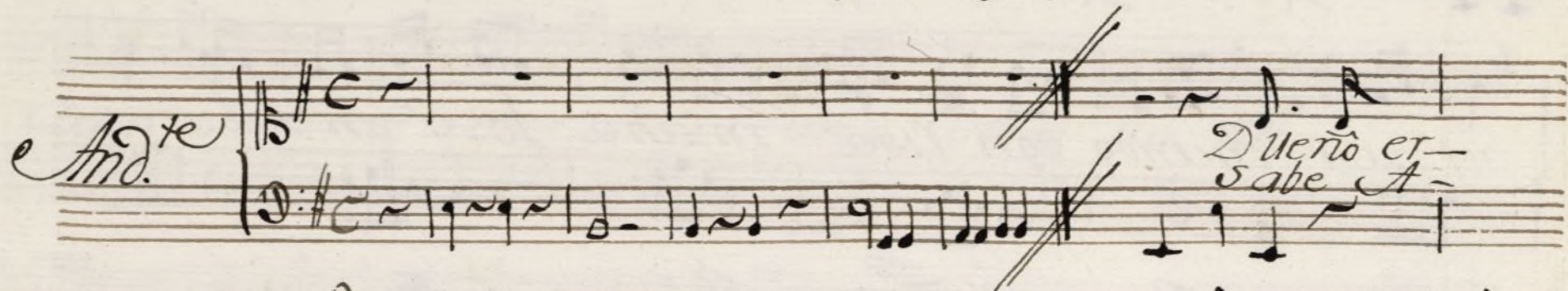
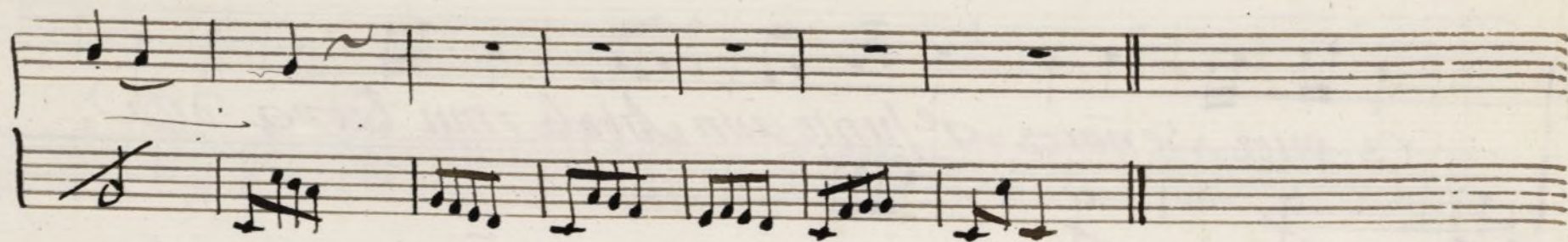
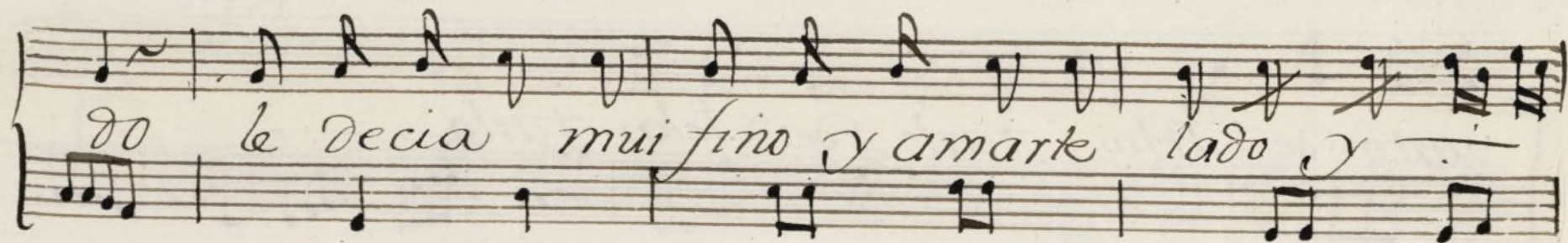

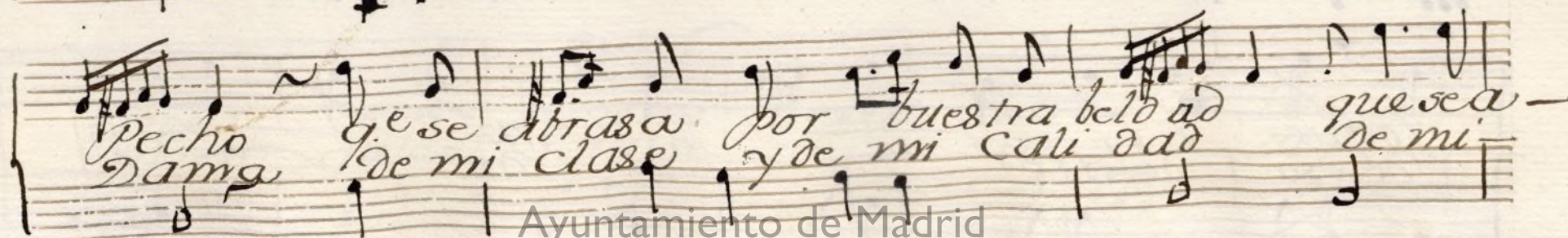
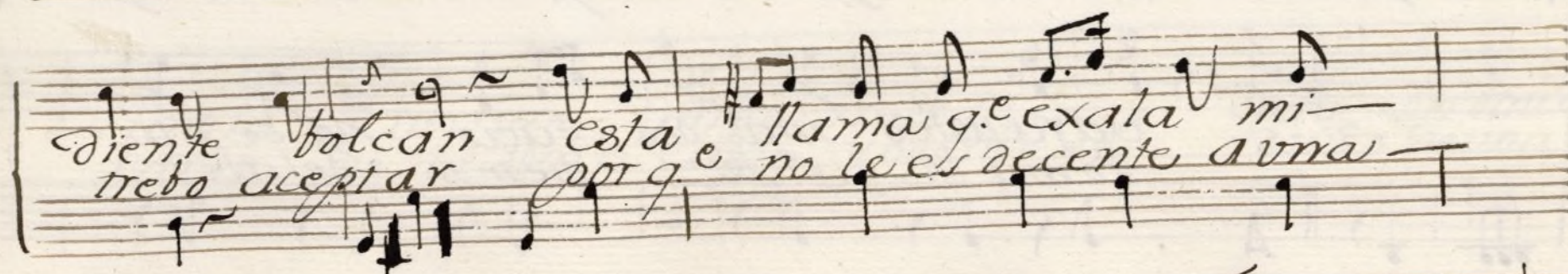
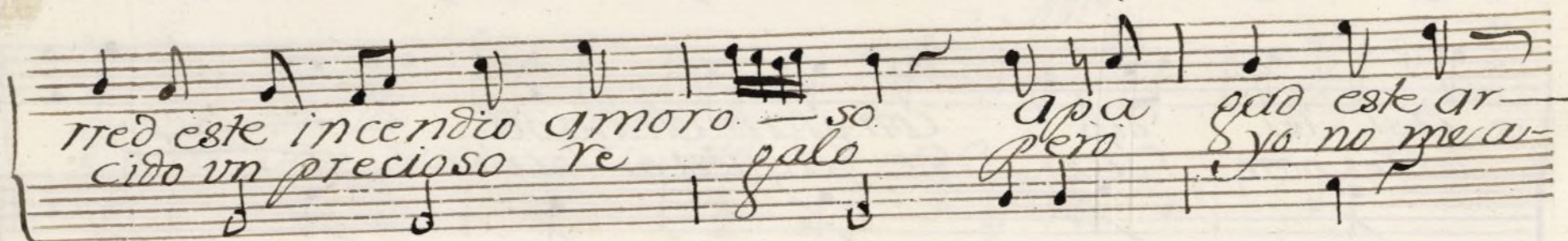
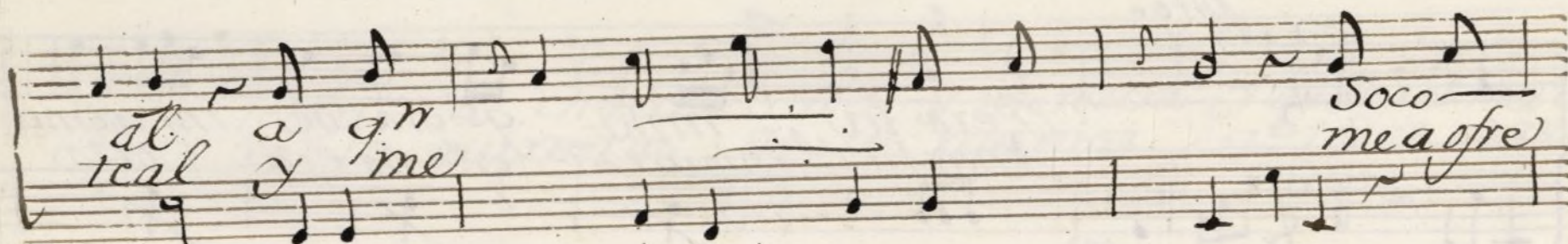
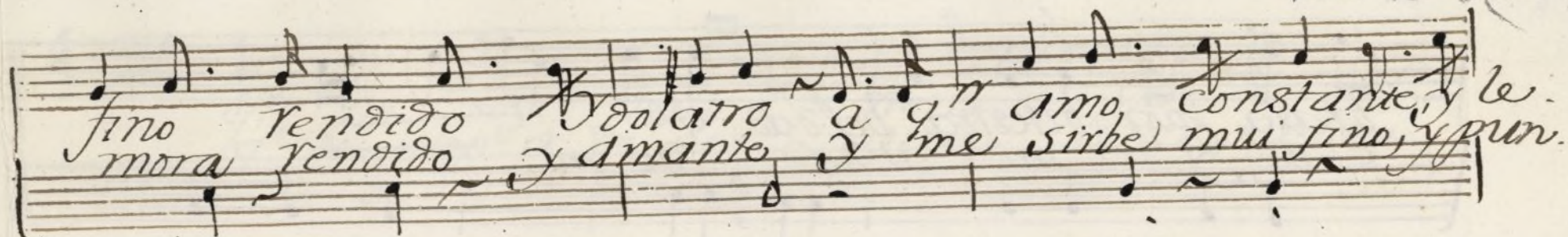

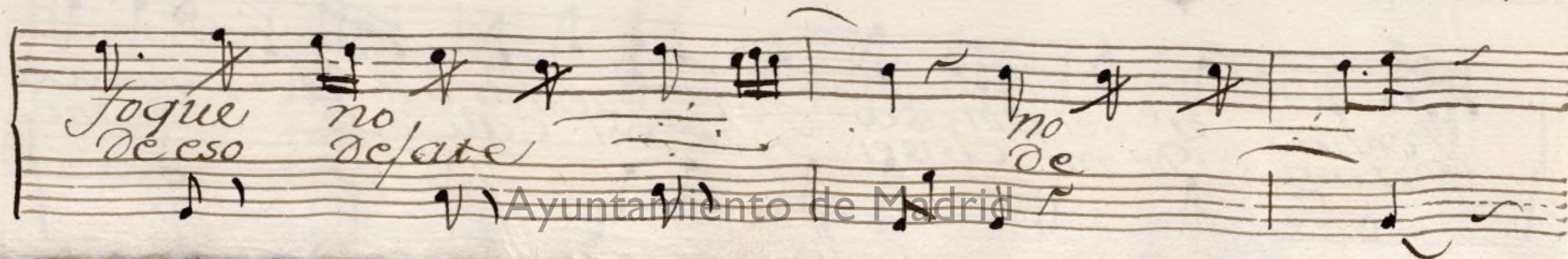
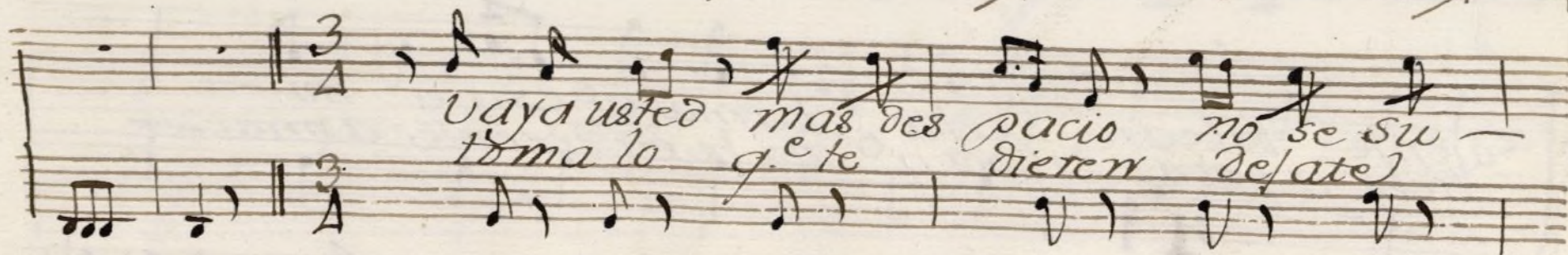
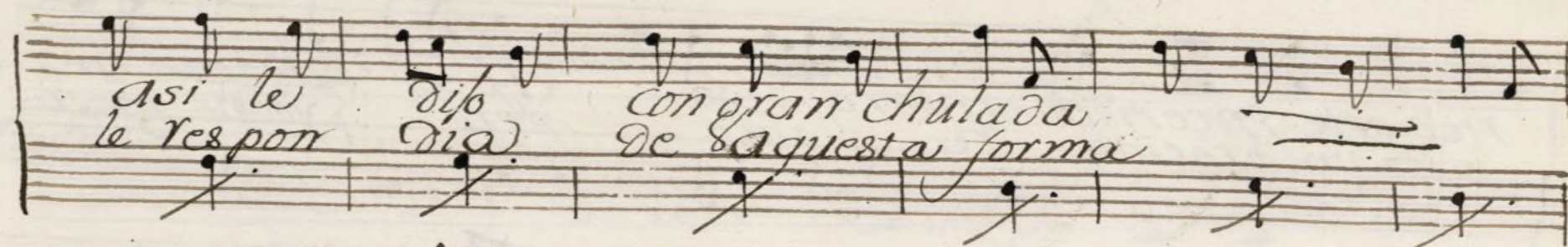
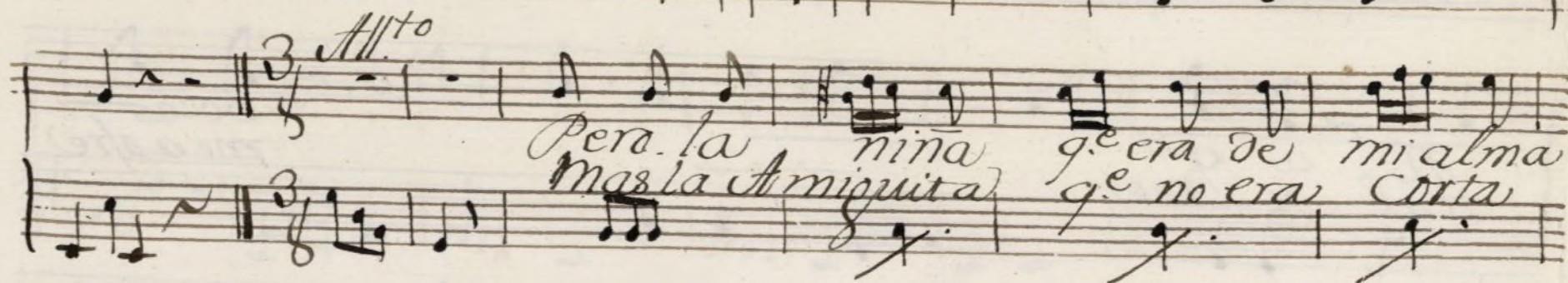
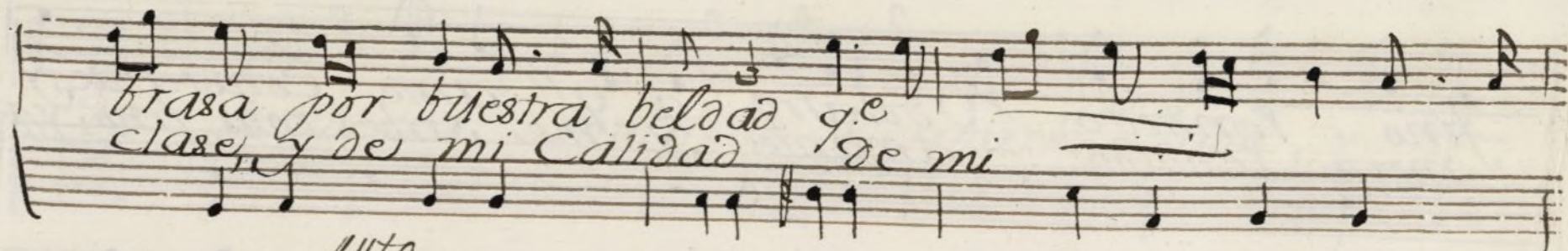

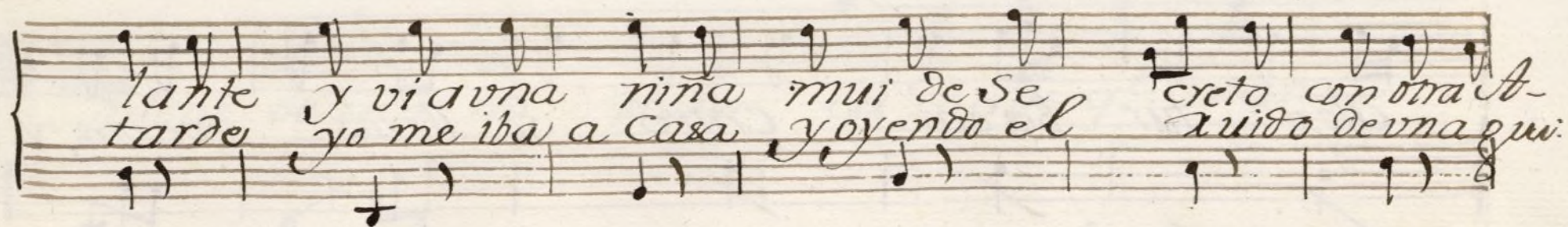
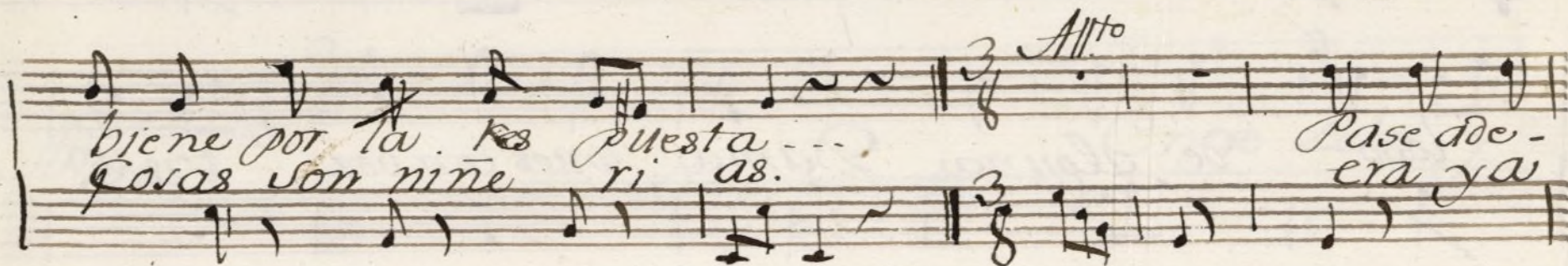
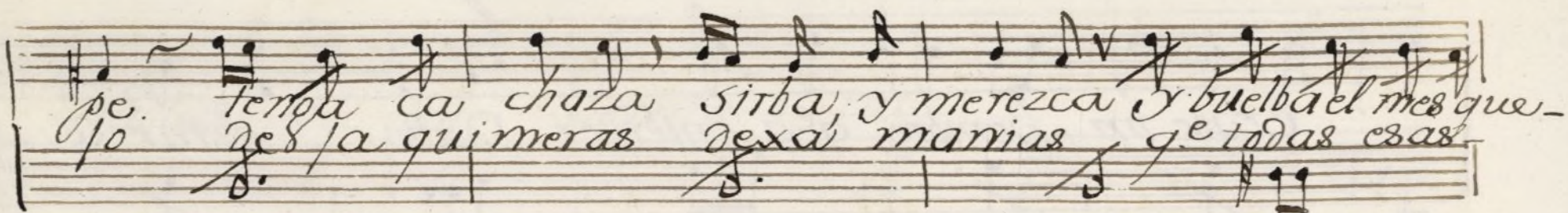
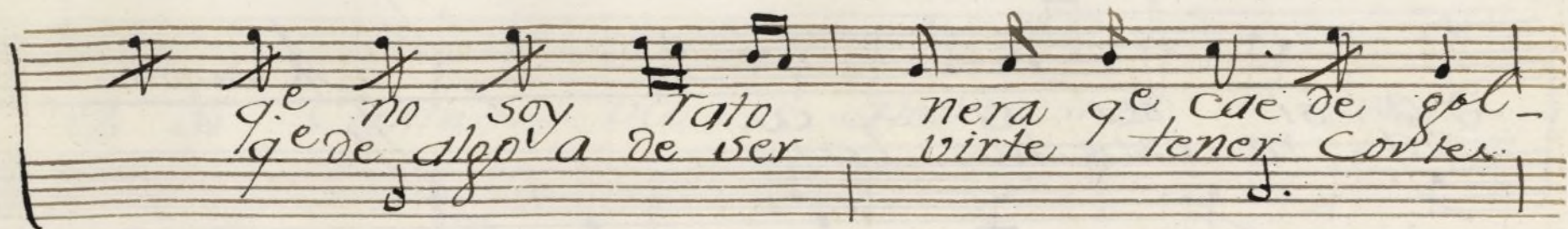

ya si de a. *A segno.*
pa ra escuchar la a.

eruse un hombre q. a. entender daba estar ce-
loso de alguna Dama pues con voz triste
algo tur bada entre so llozos penas y
ansias estas Seguidi — U — ras.

Ayuntamiento de Madrid

A si canta — va atén dedlas escu —
 chadlas q.^e asi canta — va.

And. Entre Celos, y
 dudas se arde mi pecho ai de mi q.^e mar —
 tirio q.^e terrible tormento entre Celos, y

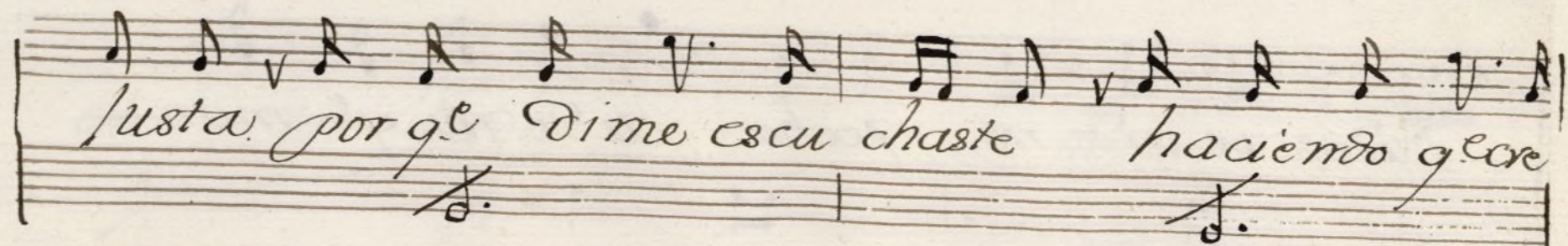
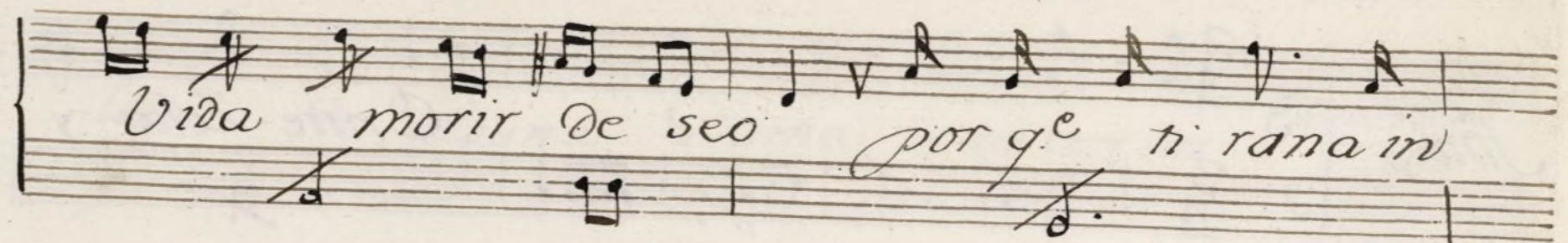
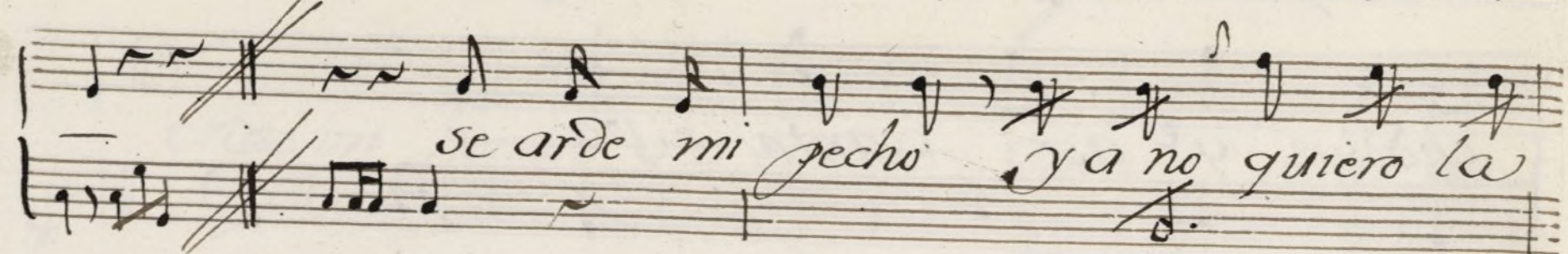
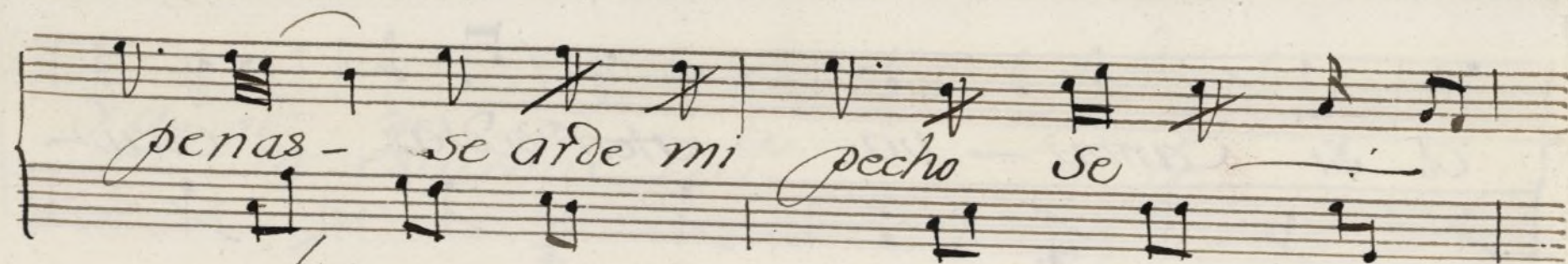

libio morir aguardo o dura suerte dolor ti-
rano dolor dolor ti rano. a cava -
con la Vi da a cava con la Vida
devn desdicha - do -

Ayuntamiento de Madrid

Violini 1.^o Ton.^a a Solo.

Mus 86-22

And.^{te} *fe*

fe

fe

fe

fe

p

p

p

p

p

p

Adagio

fe

p

p

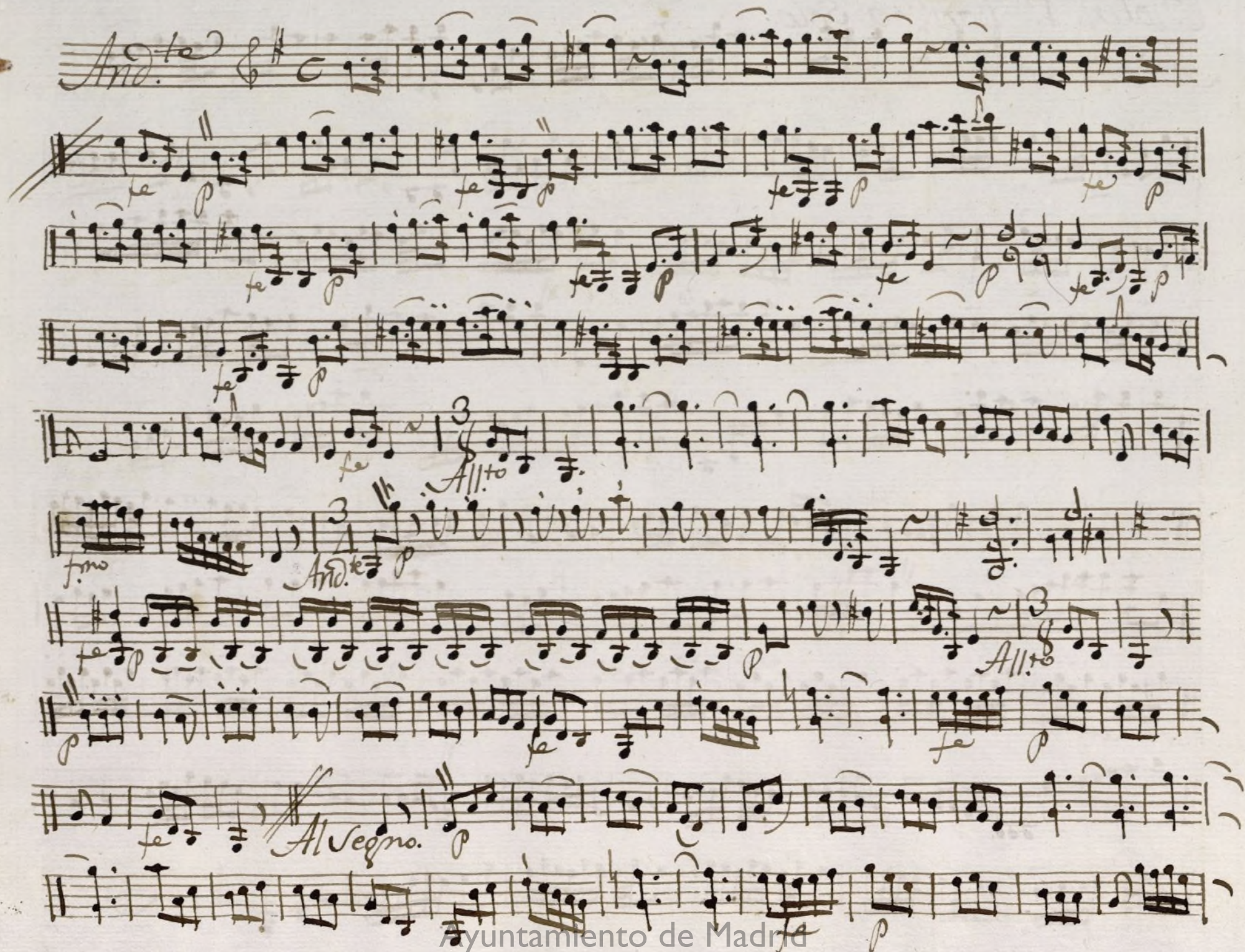

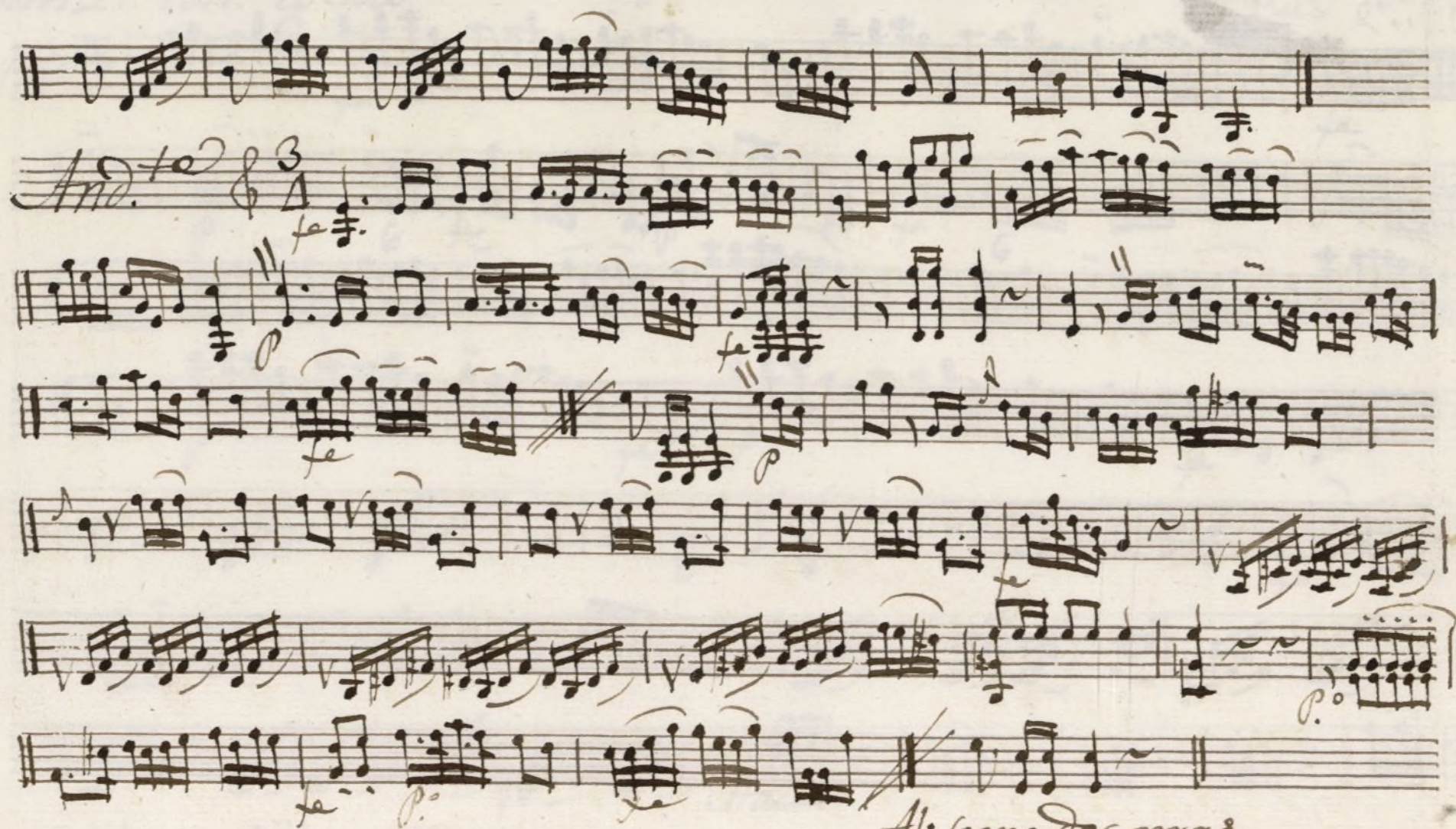

Allegro do mas.

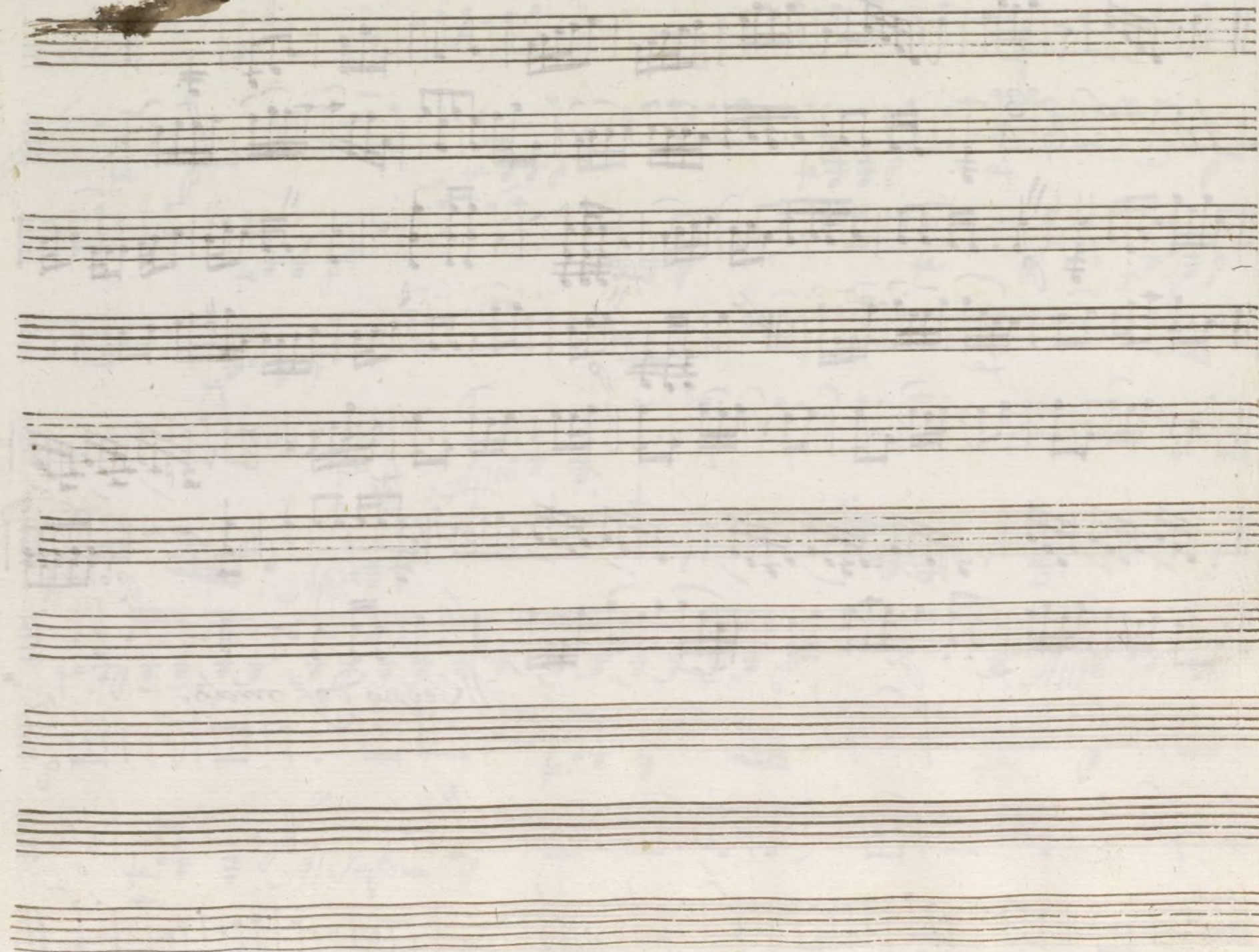

Ayuntamiento de Madrid

Violin 2.º Ton.ª a Solo

Mus 86-22

And.

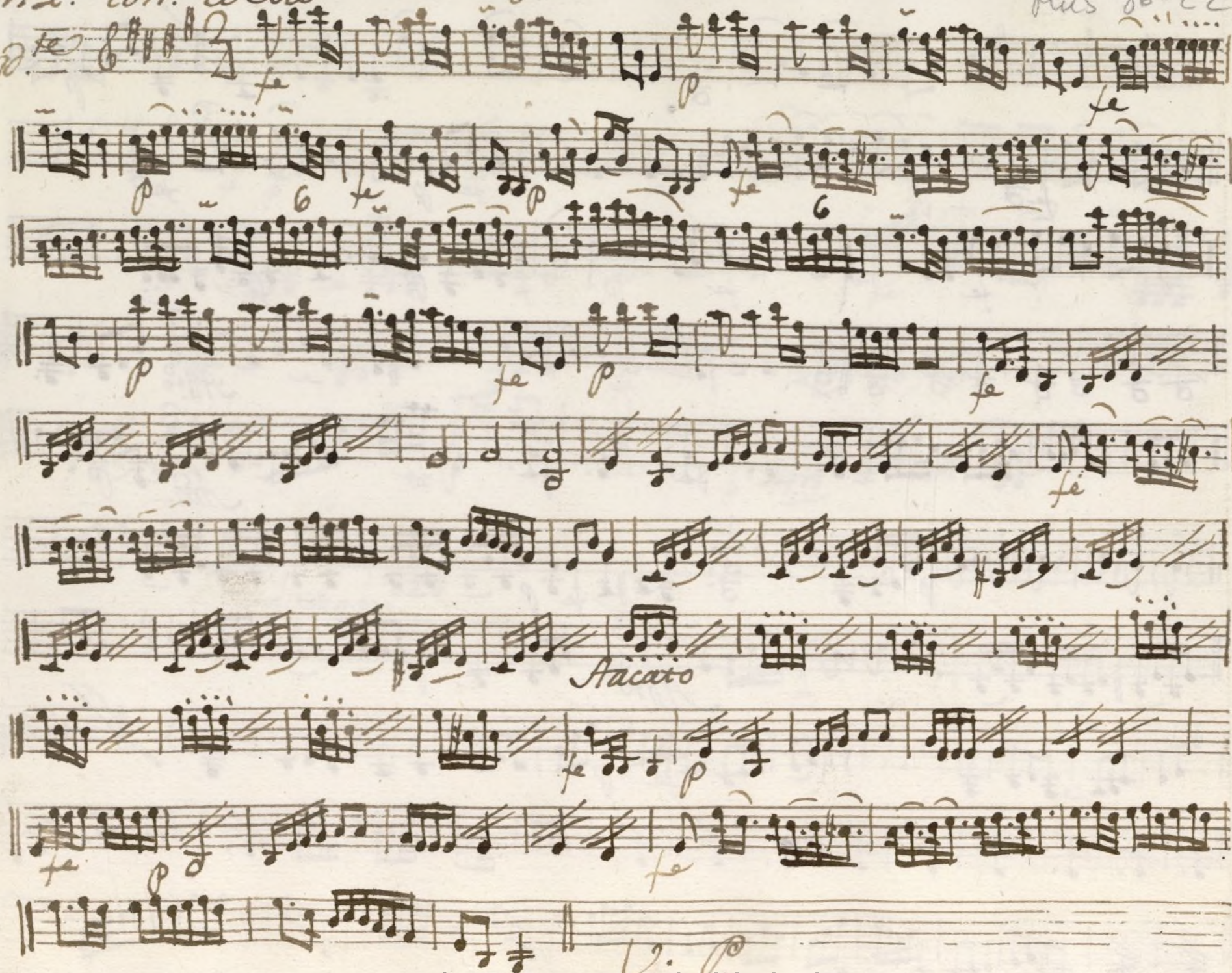

Ayuntamiento de Madrid

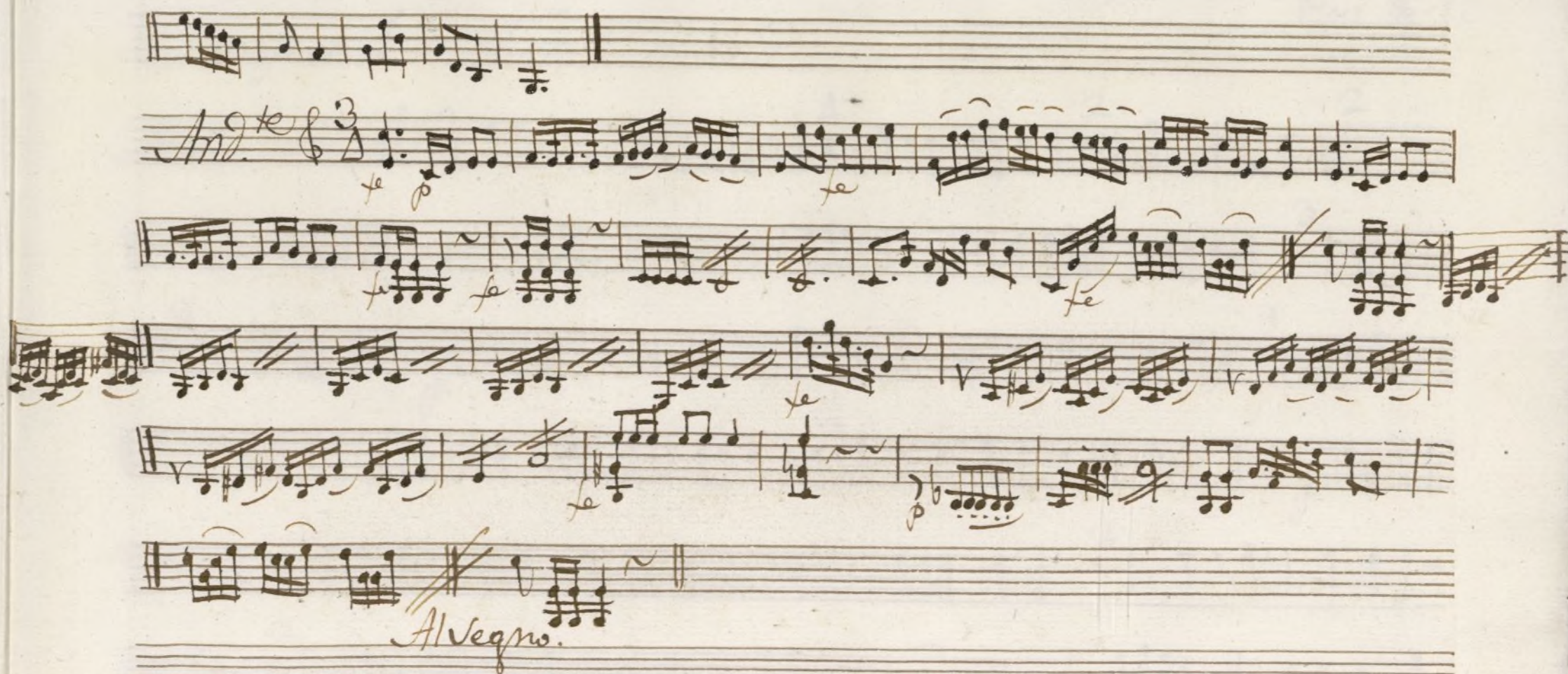

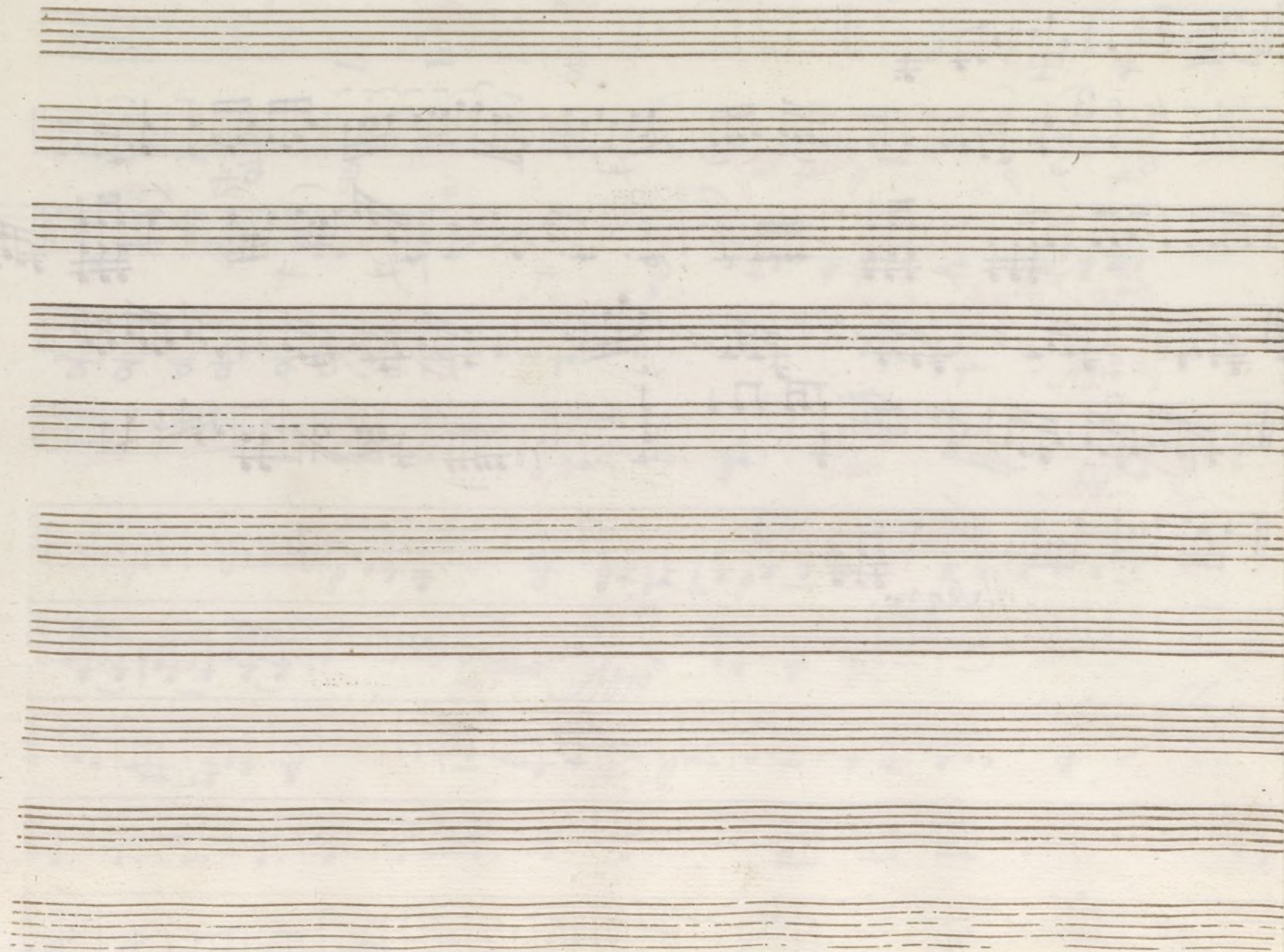

Ayuntamiento de Madrid

Trompa 1^a Ton.^a a Solo.

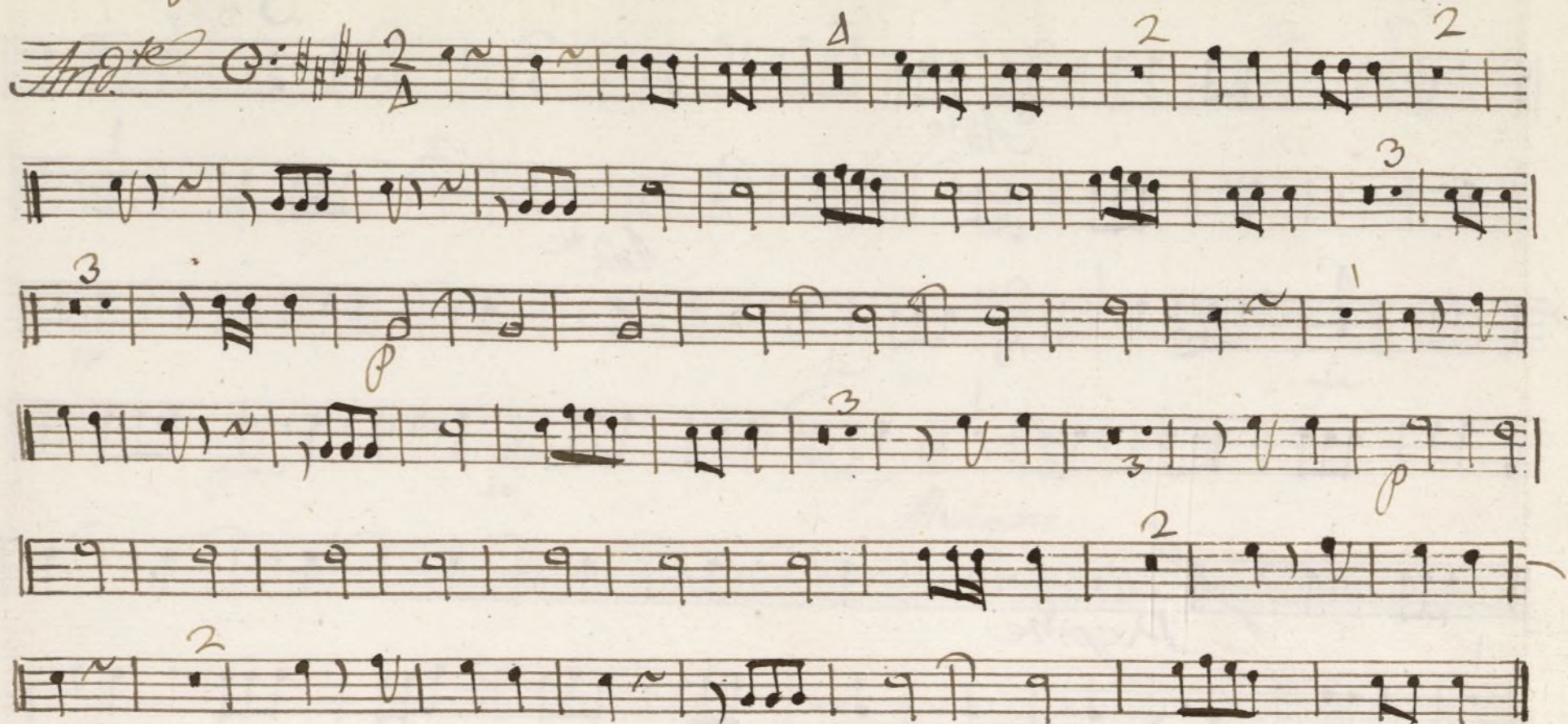
Mus 86-22

U. P.

In  *And.*

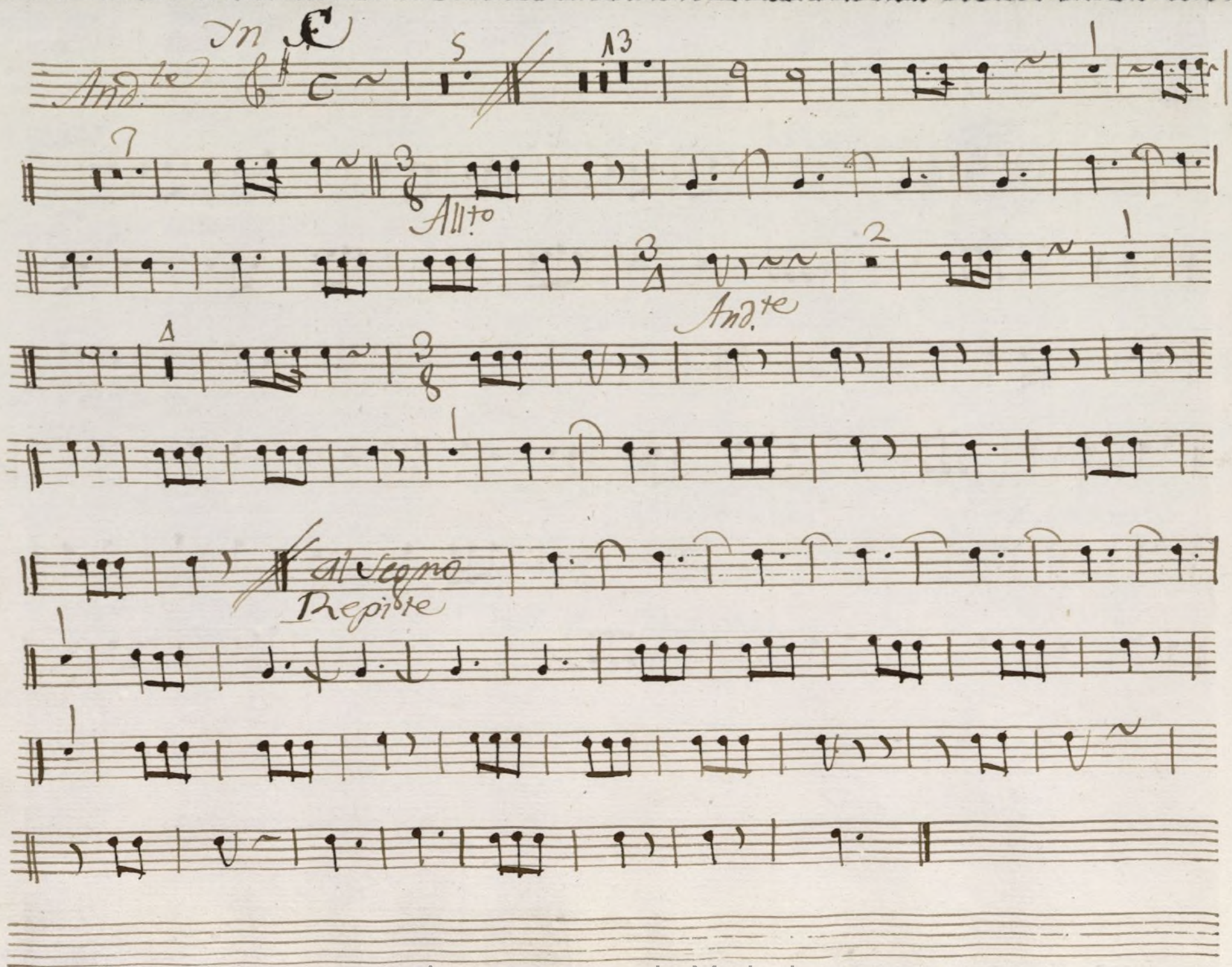

5 13

7

Alto

2

And.te

3

1

Allegro
Repite

1

2

1

Ayuntamiento de Madrid

Trompa 2.^a Ton. a Solo.

V. P.

In C.

And.^{te}

5 13

All.^{to}

And.^{te}

All.^{to}

allegro
Reprise

And.^{te}

2

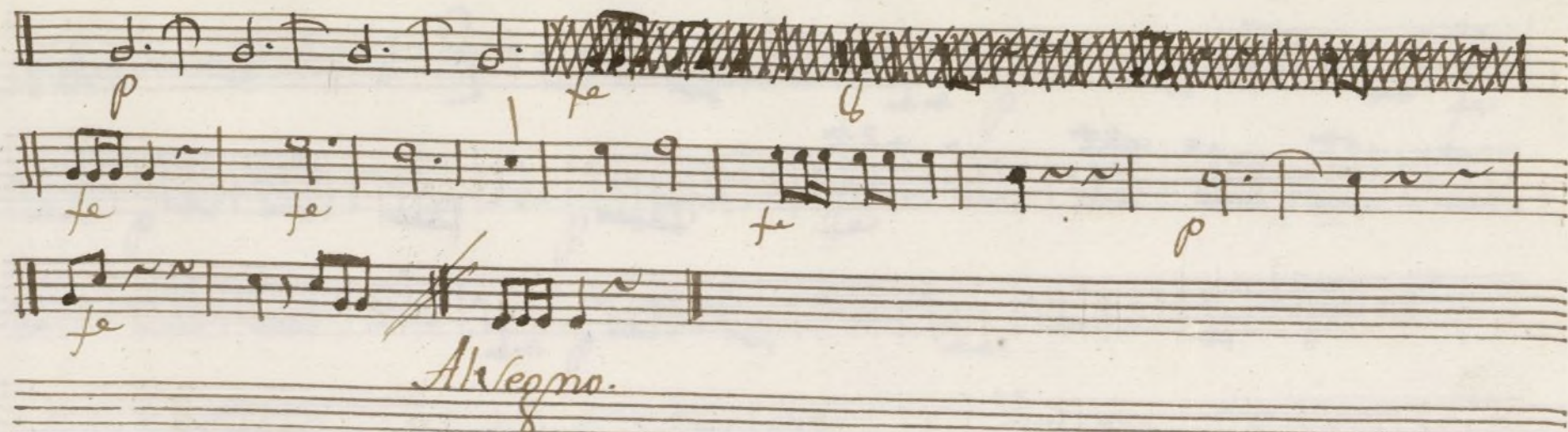

Ayuntamiento de Madrid

Bajo: Tondilla a solo.

Mus 86-22

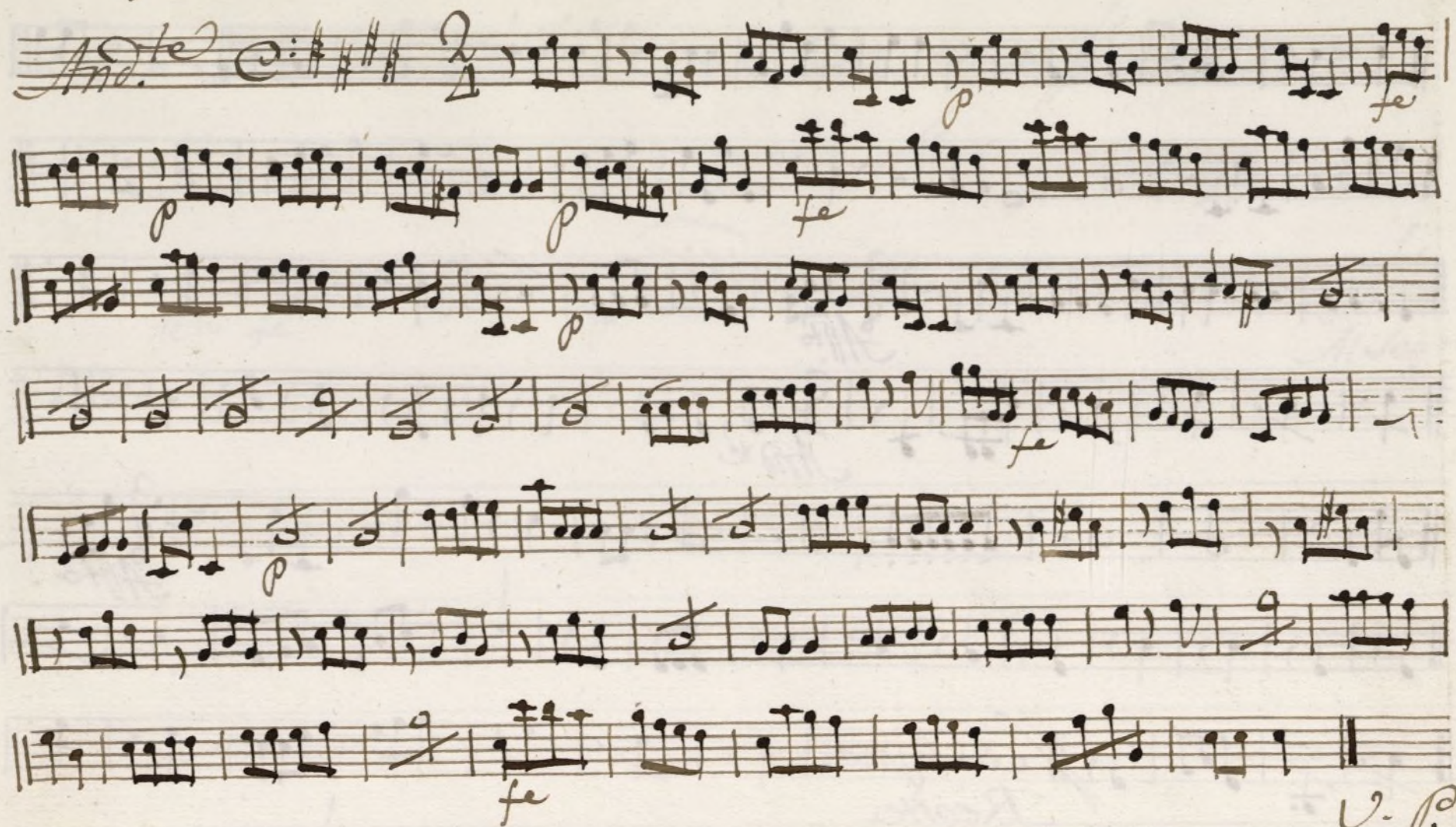

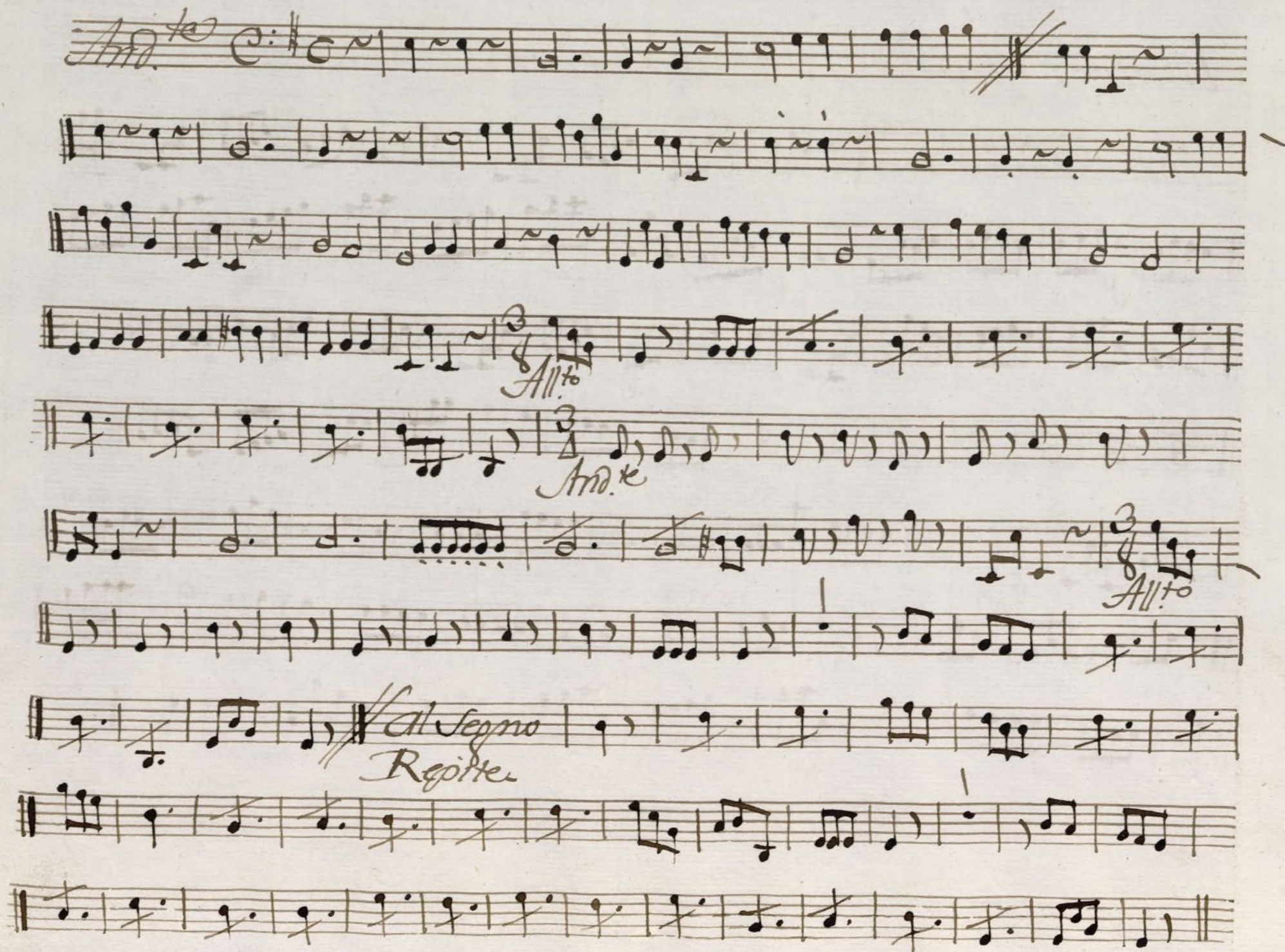

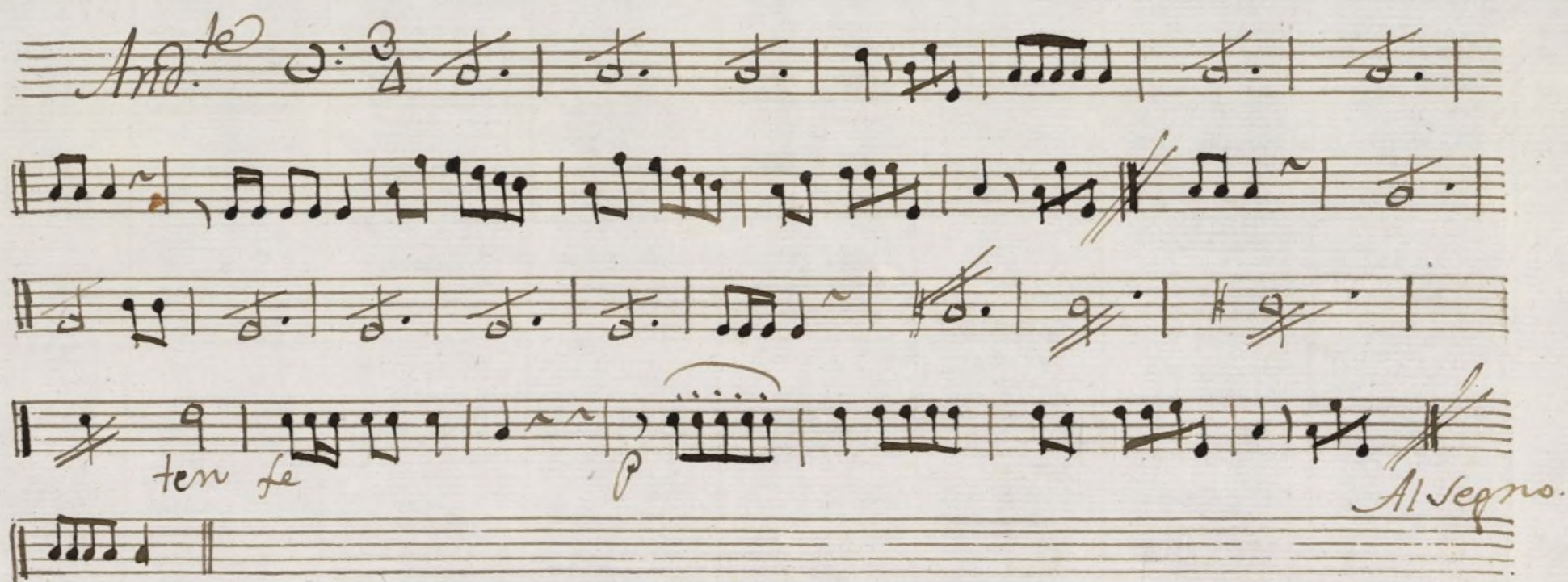

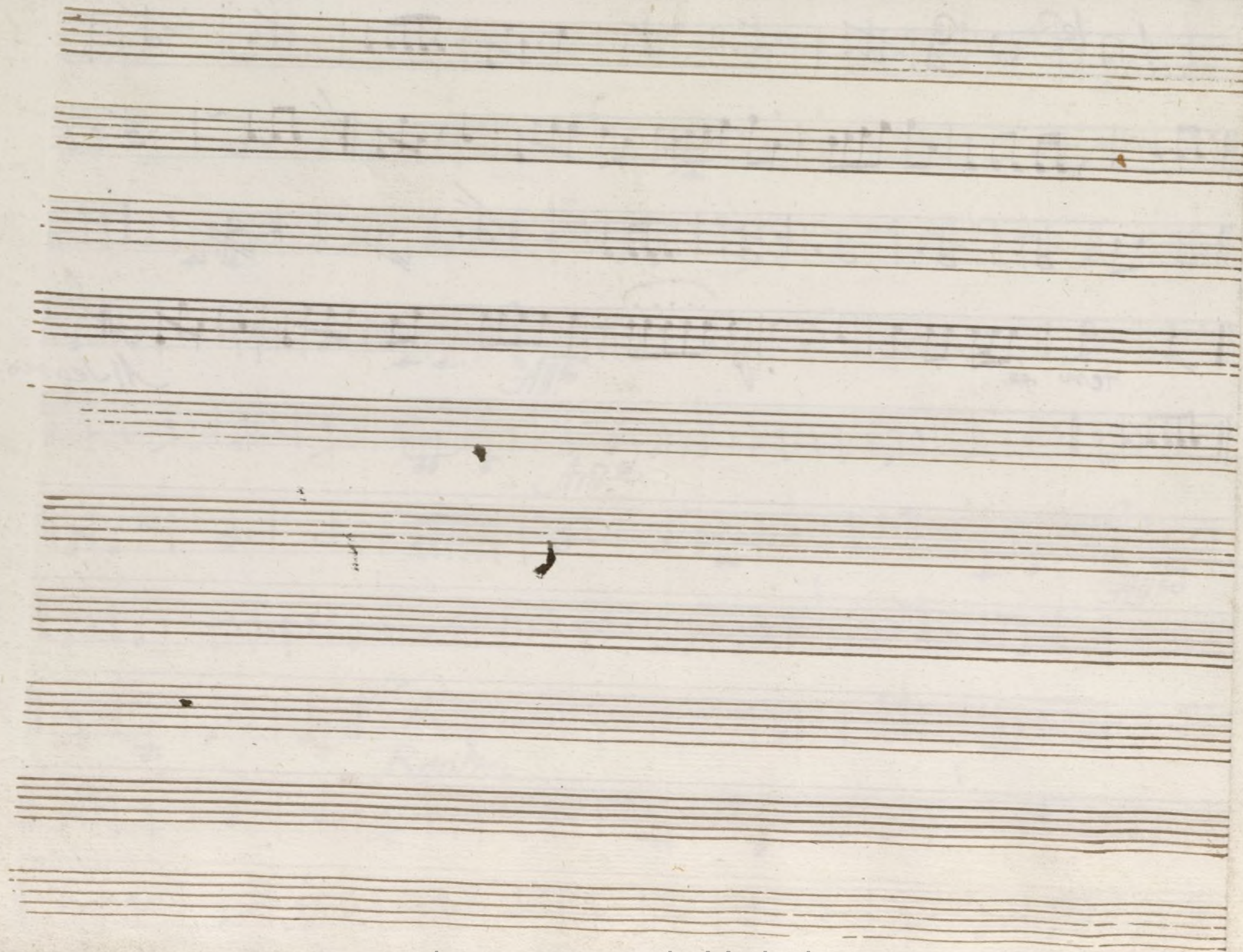

Ayuntamiento de Madrid