

Leg.^o 3.^o n.^o 25^o

MUS 86-14

M V Z

Leg.^o 1.^o al n.^o 62

1769

Conadilla a solo

el Cuento de la Noche Buena

Del S.^r Rosales^r.

Para La S.^{ra} Casimira Blanco^r.

Ayuntamiento de Madrid

86-14

And.^{te}

6/8

po fe po fe po fe po fe

Cre^{do} se

po

Si mes cu chan se
An de sa ver se
Un cier to Pe trô

po po po di mi^{to} po

ñores Con voluntad y gana les Cantare a li tan te u
ñores Como fui a la Plaza a ver que bueno a bia pa
me re. tan bien mirando esta ban no se rí al Na ci mien to ò a

fe po fe po fe

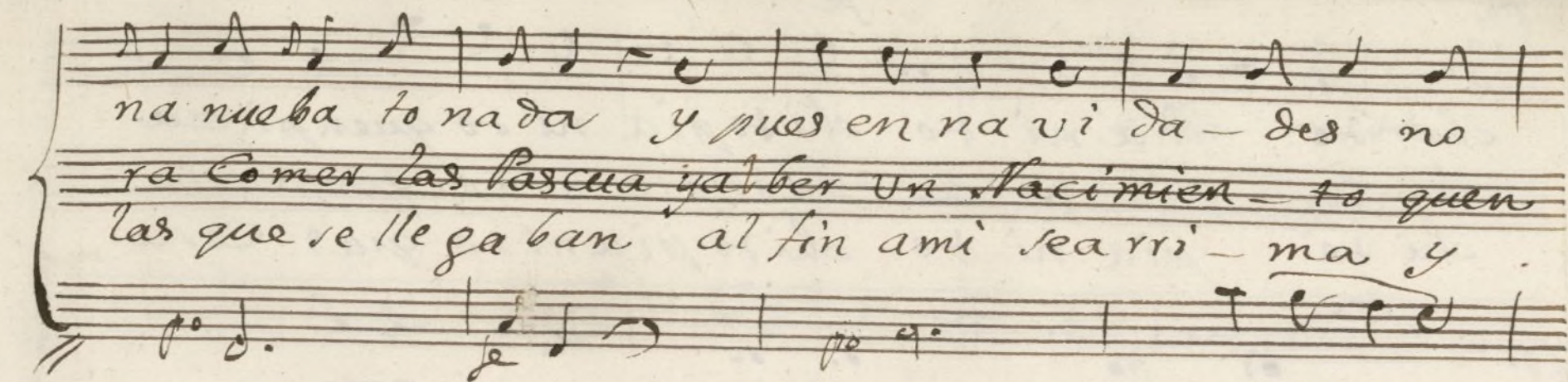

na nueva to nada y pues en na vi da - des no
 ra Comer las Pascua y al ber un Naci mien - to quen
 las que se lle ga ban al fin ami sea rri - ma y

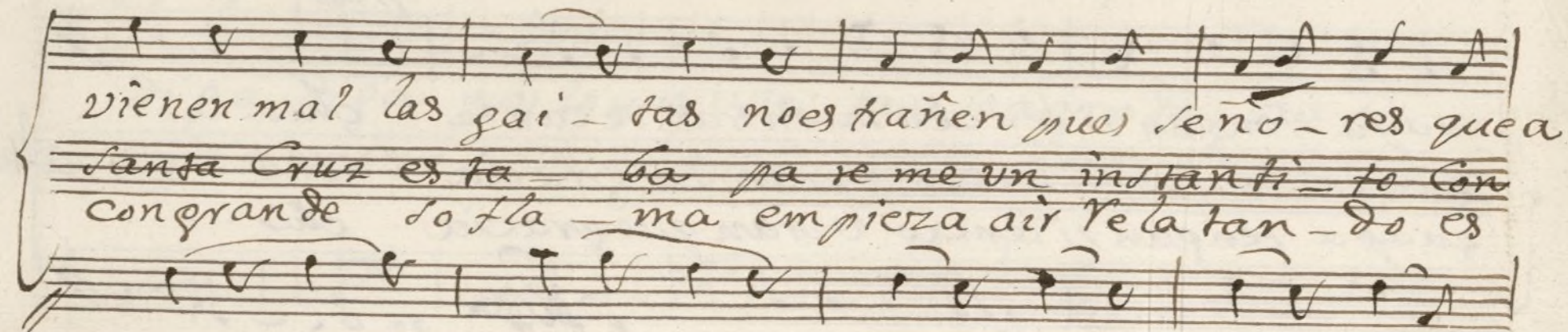

vi enen mal las gai - tas no es tra ñen pues se ño - res que a
 Santa Cruz es ta - ba pa re me un instan ti - to Con
 con gran de so fla - ma em pie za a ir se la tan - do es

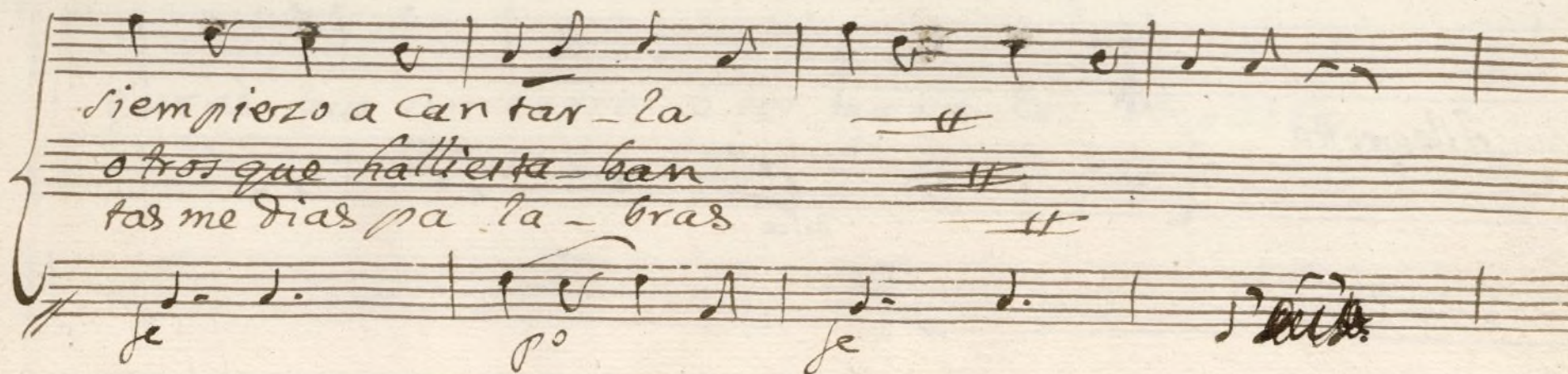

siem pie zo a Can tar - la
 o tros que ha llie ra - ban
 tas me dias pa la - bras

po *fe*

chi so pia ni to chi so pia ni to quen pieza
 chi so pia ni to chi so pia ni to quel cora
 chi so pia ni to chi so pianito ques cora

p mo

vaya tengan silencio mientras se canta chis...
 guapa tengan silencio veran que gracia chi... *allegro*
 guapa tengan silencio veran que gracia chi...

Allegretto

dolce

señorita
yo te guio

diga diga que lo que viste mas le agrada las fi
mica muno y un Abate me enpareja con sus

guras que son barro o los muñe cos de pasta
polvos y sus grifos diciendodesta manera

mas se gun essa Ca rita lo que mas le Caera en
 si ba vte abuscar Almi bar no se can se vte mas
 gracia seran las Co sas de ze ra porque al fines
 per la que ya por e ne sa lero es toi echo v
 Co sa blanda porque al na ja la es toi echo v
 yo le yo le

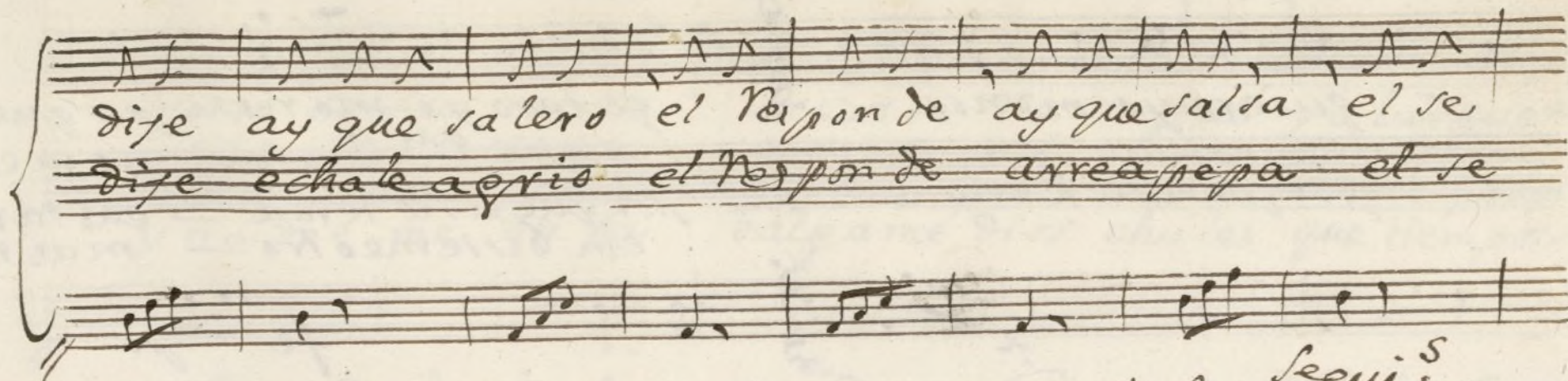

dije ay que salero el Responde ay que salva el se
 dije echale a grito el Responde arre a perra el se

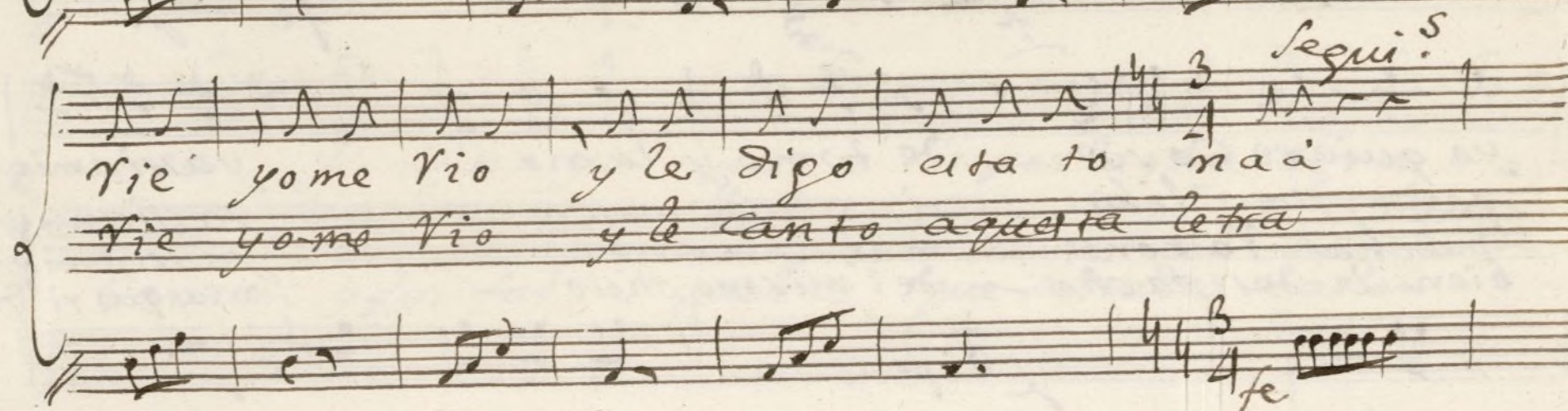

Vie yome vio y le digo esta to na a *Segui^s*
 Vie yome vio y le canto aquella letra

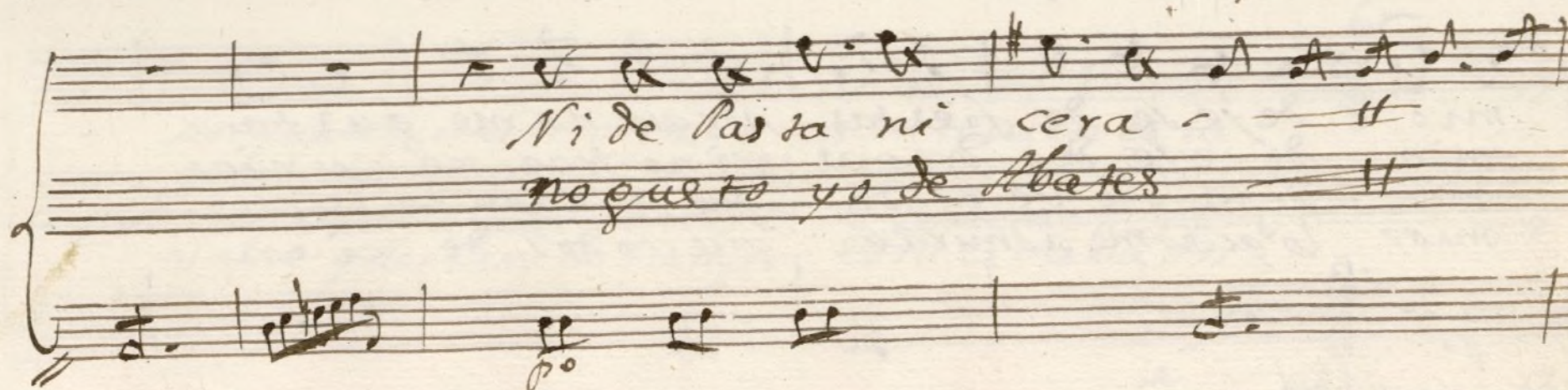

Ni de Pasta ni cera —||
 no gusto yo de Abates —||

quiero yo monos — porque
 ya si Dⁿ Broma — no me
 porque el su tema — gastar
 em birtemeo tro — mas tan

yo quiero cosas — de tomo y lo mo — ya si amigo
 parte sa liba — si no trae moica — ya si amigo
 machas Vazones — mas no me nea — ya si amigo
 bien le del pacho — del mismo mo o — ma que ri dos

mio de se se de fiestas porque no me gusta
 mio de se se de drogas si no trae pe cunia
 mio si pa su ve re da que se Caen los bucles
 mios lo que me admiraba que todos de cian

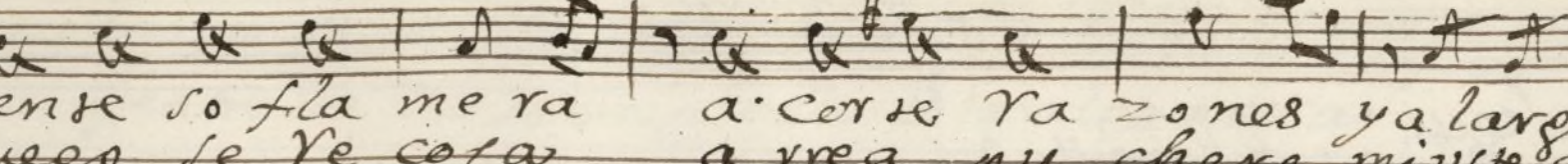

Pense so fla me ra a cor se ra zo nes ya la rguemo
 luego se ve co fa a vrea pu chero mi vte que per
 Como ay tanta nie bla arrea pu chero mi vte que pe
 y na die me da ba bal game dios chu las que tien po se al

nea y sino ya puee ir por la otra Zerra - - -
 sona que bravo me lle xo para una Zambonba - - -
 seta para imbian por algo esta noche buena - - -
 Canzan y la faltre queras que Zerradas se allan - - -

porque aqui esto o sebo quanto aien esta;
 Vaya Vaya que oi se allan tontos de sobra
 Vaya Vaya que el tanze es de Comenencia
 Vaya que tan los tiempos Cora a cavada

fe ~~allegro~~ a segno

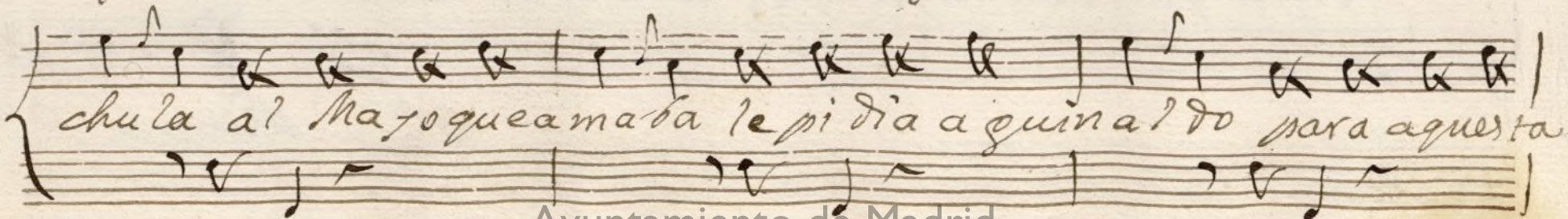
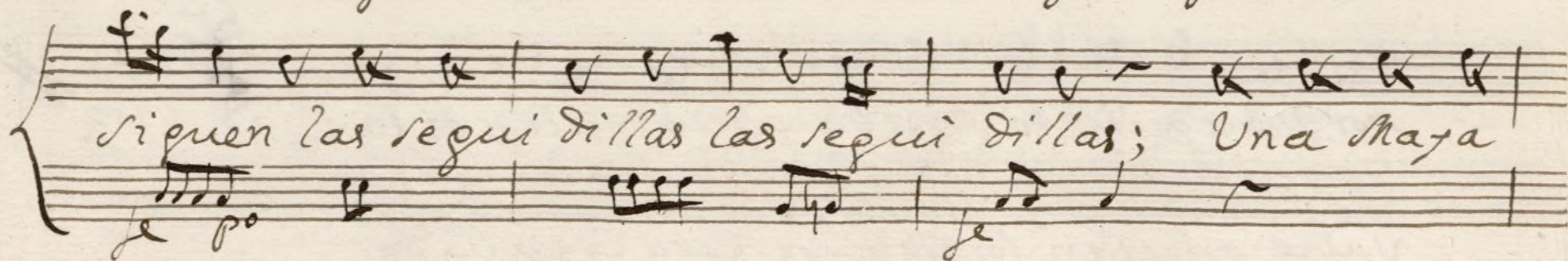
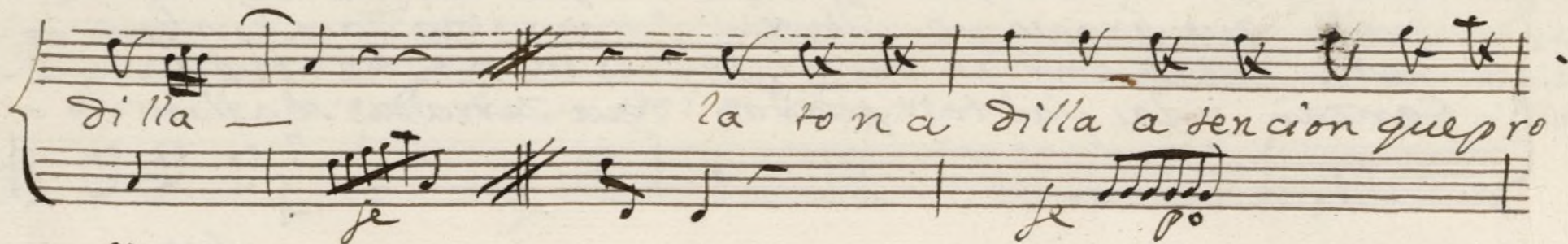
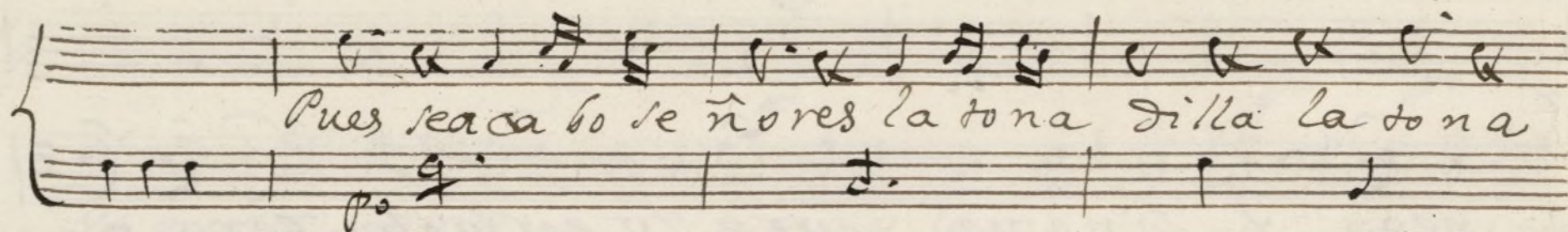
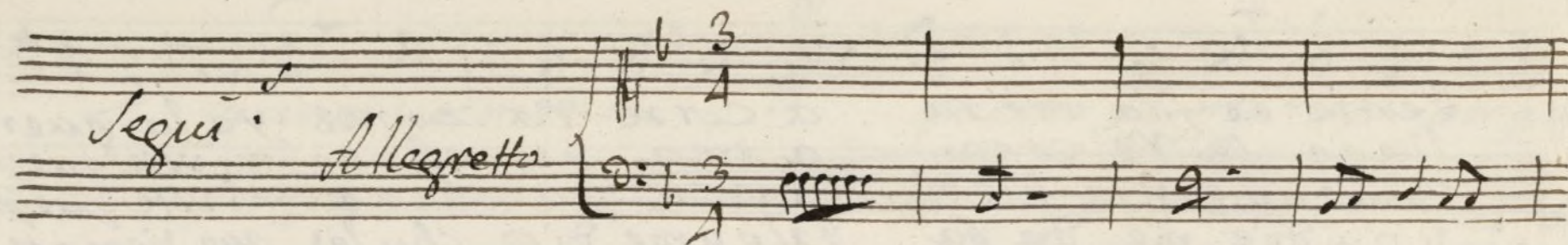

Pascua y entre los dos se empieza esta algarazara

v. v. oye sebastian v. v. que quieres Ines v. v.

medas aguinal v. v. yo te le dare v. v. y que me aude

dar v. v. lo que yo mere v. v. yo quiero y pro

cas v. v. y yo morca tel ~~me~~ v. v. a que me amo

fi v.v. aque se sol fe v.v. tocarme tu ami v.v.

lo qui si era ber al fin acaba el lance un poco a la -

Erec;
se albegno

oigan la Droma
que sucedio en la Calle
de la paloma /.

Ayuntamiento de Madrid

Ayuntamiento de Madrid

Violin Primero;

Mus 86 - 14

Conadilla a Solo.

And. poco 6/8

poco fe

diminuendo

Vol. n.

All. poco 3/4

Poco fe

Vol. n.

Dynamic markings and performance instructions include:

- fmo* (first movement)
- se* (second ending)
- no* (no)
- p* (piano)
- ff* (fortissimo)
- pp* (pianissimo)
- Allegro*
- Segue*
- al segno*

The score concludes with the instruction *al segno*.

Ayuntamiento de Madrid

Violin, Secondo.

+

mus 86-14

Conadilla a solo.

Volpi

All.^o poco *3* *Poco fe* *fmo*

vo *po* *po* *fe* *po*

pmi *Legu. Alleg^{ro}* *vo* *fe* *po*

3 *4* *fe* *po* *allegro*

Ayuntamiento de Madrid

Segui Allegro 3/4 F\#

fe p

fe p

fe p

fe p

fe p

fe p

fe p

allegro

Ayuntamiento de Madrid

Violin Segundo.

Conadilla a Solo ♯

All. Poco 3/4 *Poco f.*

fmo

voe

po

po

po

po

Allegro 3/4 *Sequid's*

voe

po

le po le po

le po

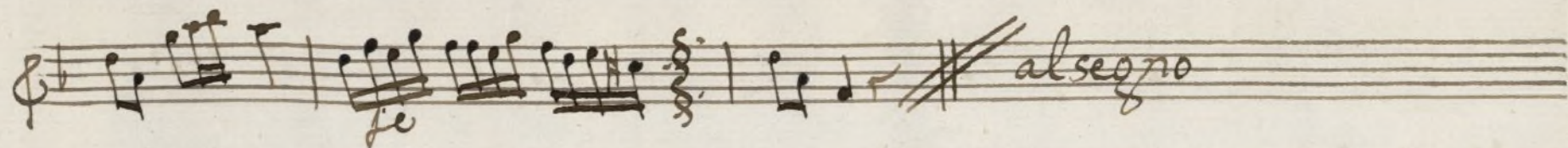

Sequi's

Allegretto

$\frac{3}{4}$

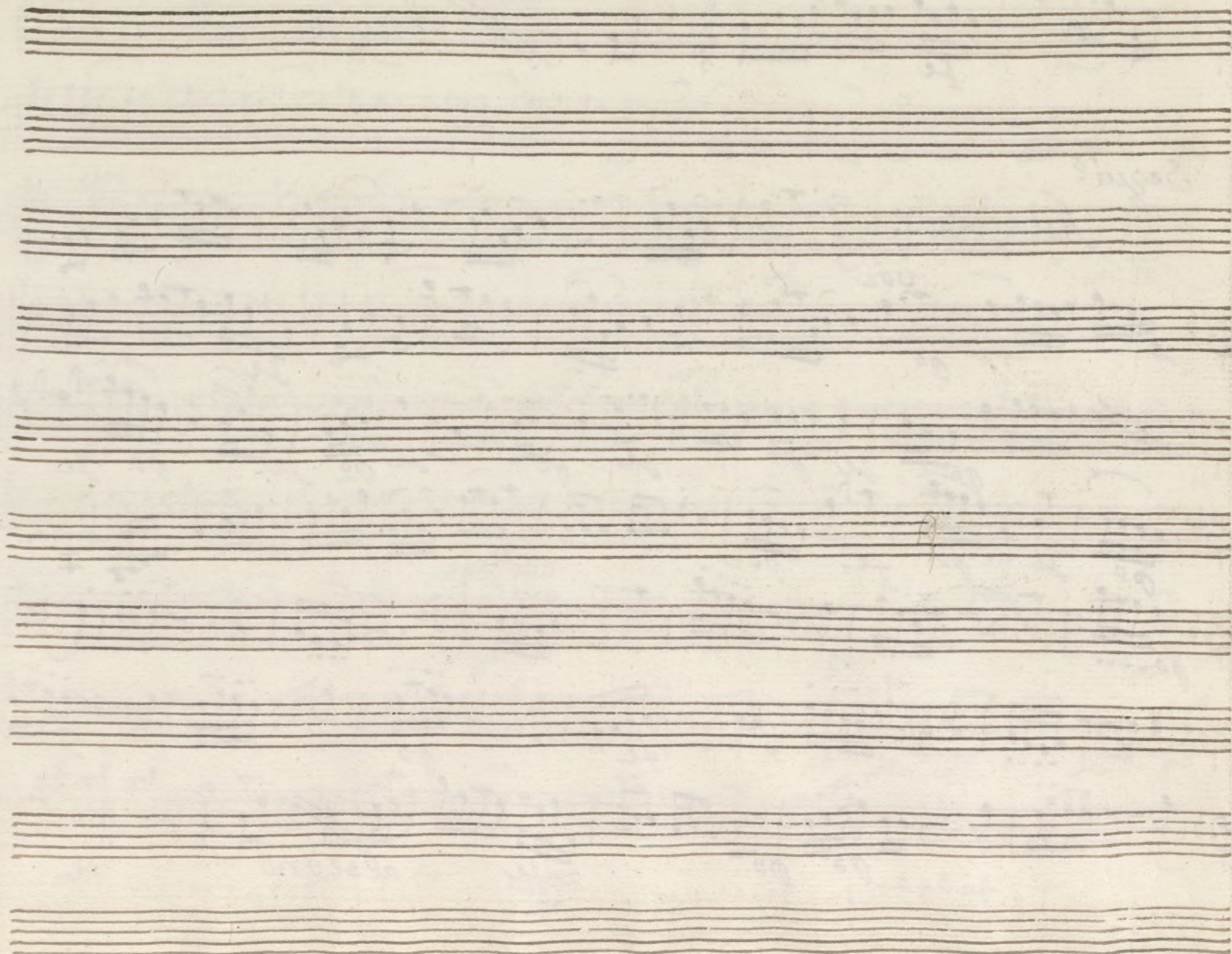

Ayuntamiento de Madrid

Oboe

Key markings and tempo changes include:

- All. poco* (Allegretto poco)
- Poco fe* (Poco forte)
- fmo* (finito)
- legui!* (leggero)
- Alaura* (Allegretto)
- allegro* (Allegro)

Flauta

Segu. Allegro $\text{H}\flat$ $\frac{3}{4}$

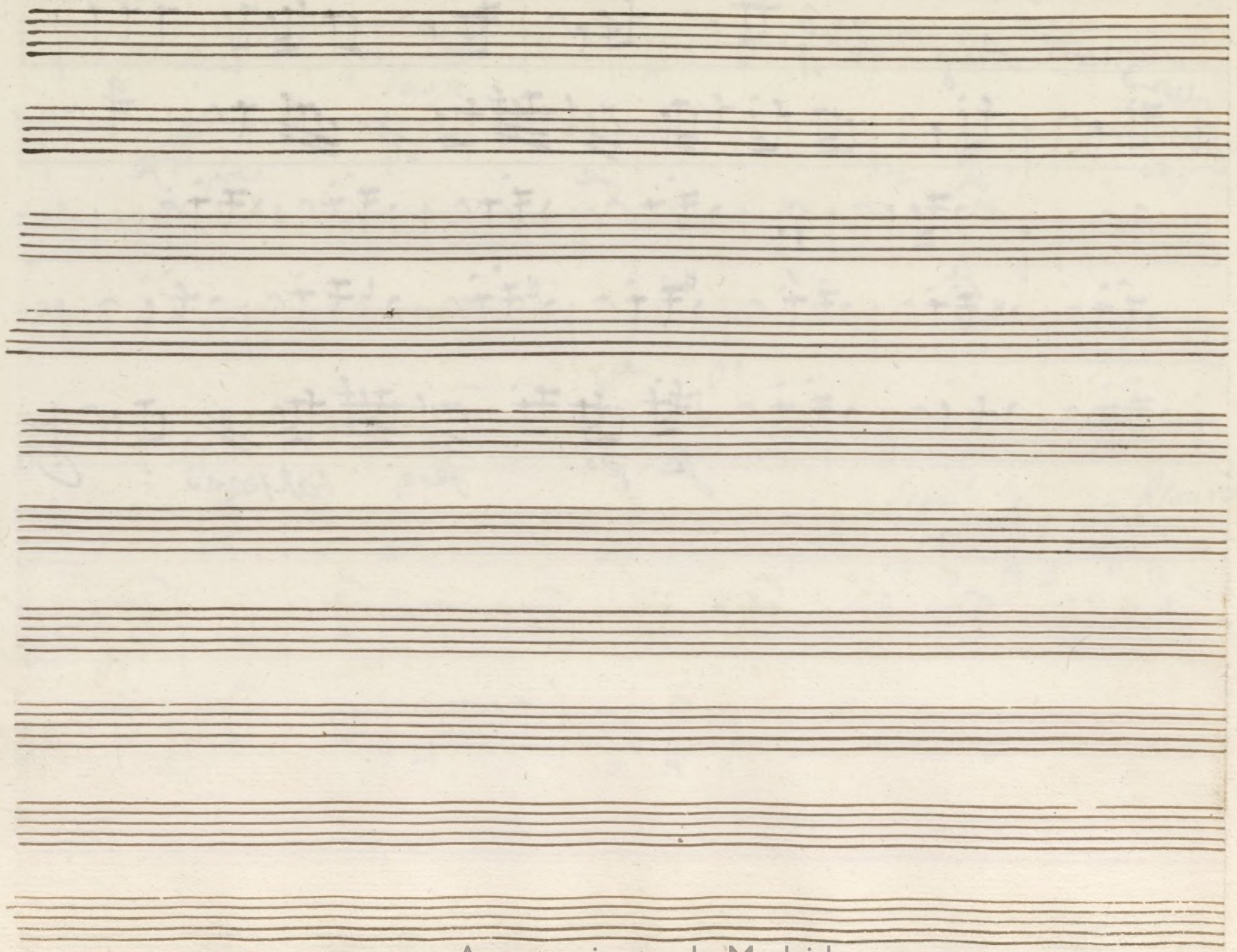

Flöte

All. poco $\text{G}\sharp\text{F}\sharp$ $\frac{3}{4}$ *Poco*

fmo *voz*

po

se po

13 po

3 sequi *Alleg* *Alaura*

allegno

Flauta
Segu. Alleg. No 3/4

5
vor
je
je
p *allegno*

Ayuntamiento de Madrid

trumpet 1^a

sonadilla à solo

And. poco

poco

diminuendo

poco

Allegro

due volte

In del a sol re

All. poco *poco* *se*

fmo

In fefaut 17 *se* 27

Segui. 2 *se*

allegro

Segu. Allegretto 3/4

vor

le *fo*

le *allegro*

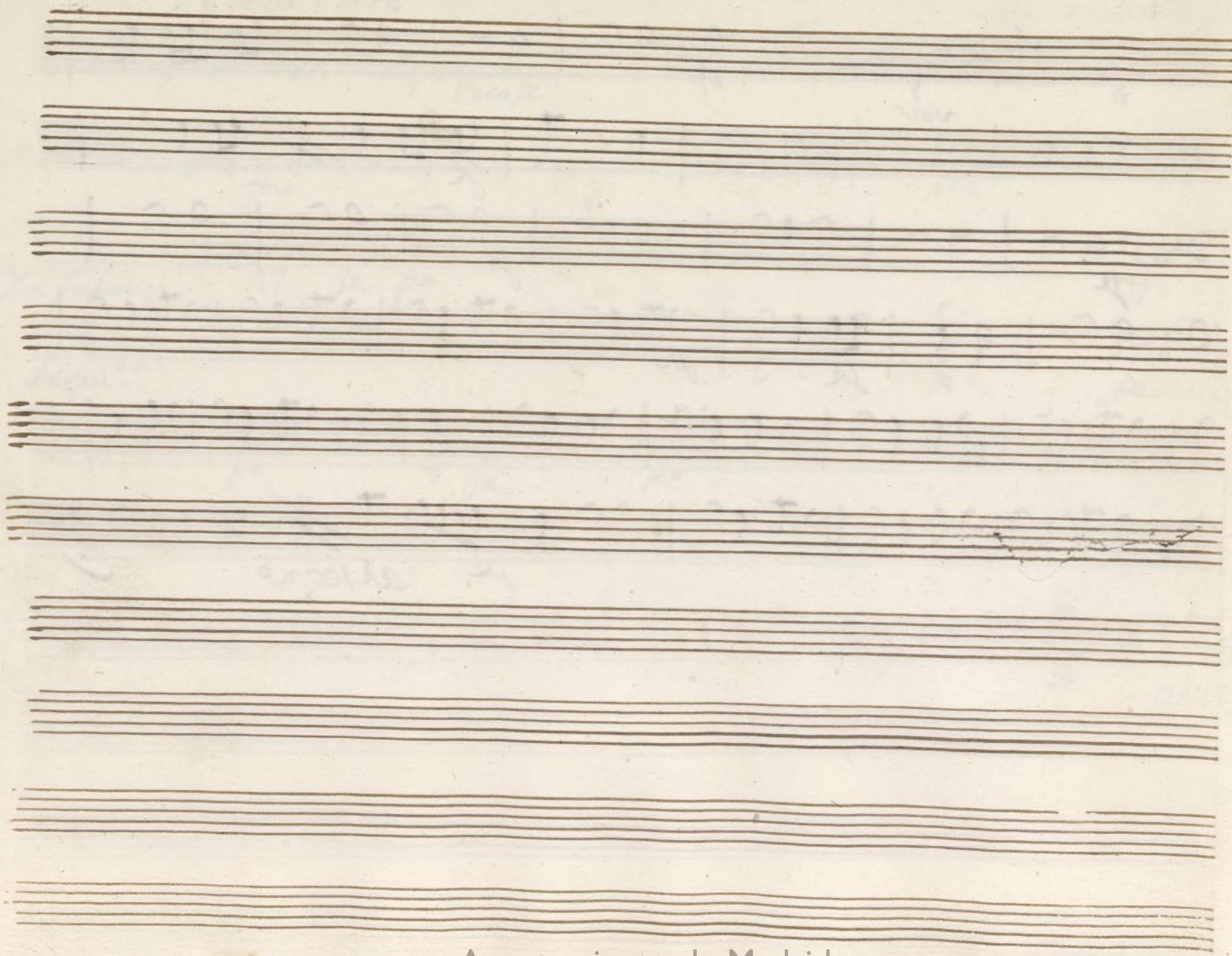

Ayuntamiento de Madrid

Frompsa 2^a.

Brompa 2^a +
Tonadilla a Solo 7.

Mus 86-14

En del a sol re

Key markings and annotations include:

- All. poco* (Allegretto poco)
- Poco fe* (Poco forte)
- fe* (forte)
- Je* (Jeux)
- Jequis* (Jeux)
- Inferant* (Inferant)
- Je* (Jeux)
- Po* (Poco)
- allegro* (Allegro)

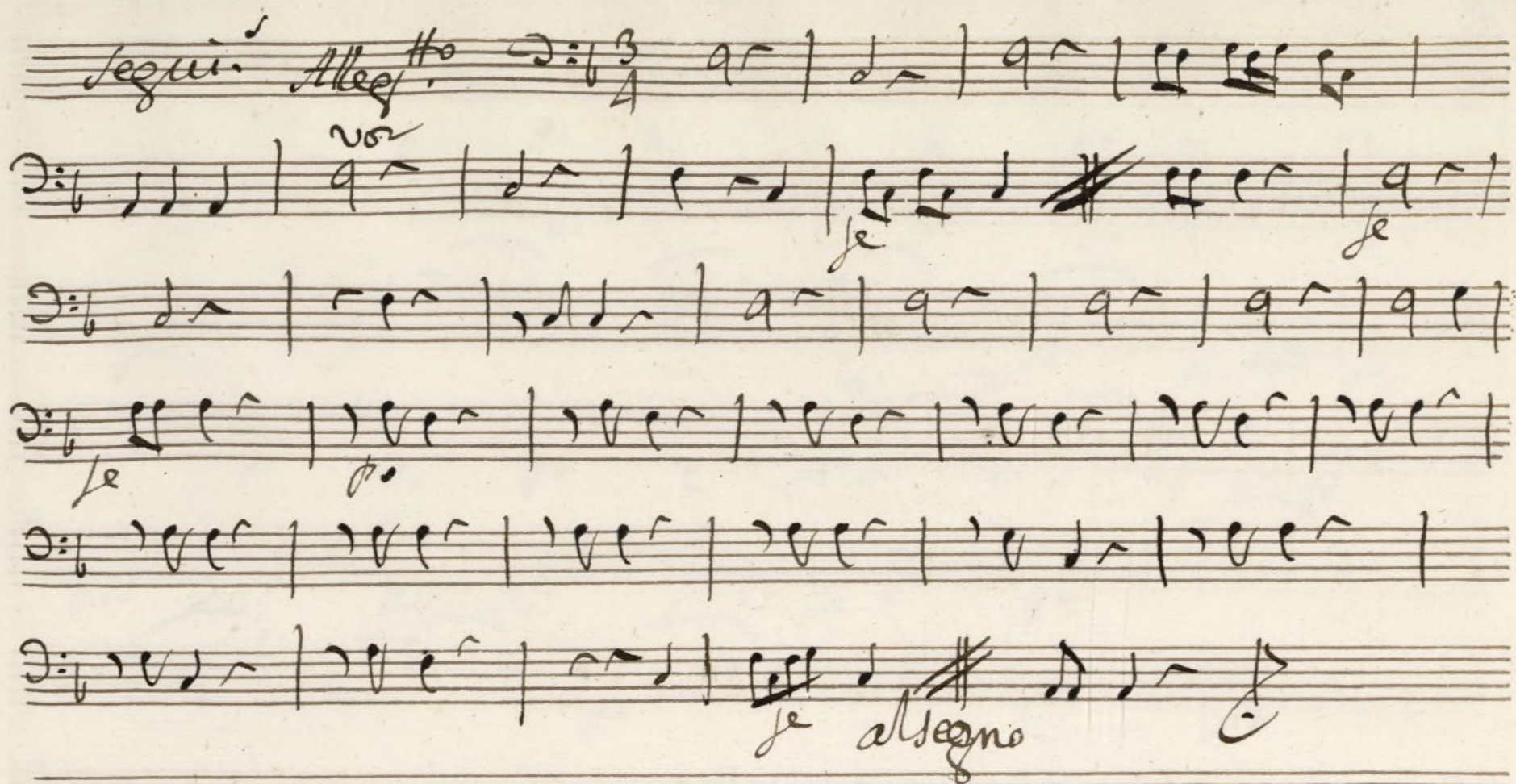

Ayuntamiento de Madrid

Violon

Mus 86-14

sonadilla a solo.

And: poco

diminuendo

allegro

diminuendo

allegro

Voln

All. poco $\text{G}:\sharp\text{F}\frac{3}{4}$ *Poco fe* *fe* *voz* *p^o* *dim.*

3^o Segui! *Allegretto* *p^o* *fe* *p^o* *fe* *p^o* *fe* *p^o*

allegro *fe* *p^o* *fe*

Ayuntamiento de Madrid

Segui. 5 Alleg. No. 3

vor

p

p

p

p

allegro

Ayuntamiento de Madrid