

Leg.<sup>o</sup> 17. n. 16.

Santistevan.

Leg.<sup>o</sup> 5.<sup>o</sup> n. 72

Mus 86-5

t

1776

Conadilla a solo.

La Peregrina Viajante 72.

Para la S.<sup>ra</sup> Navarra.

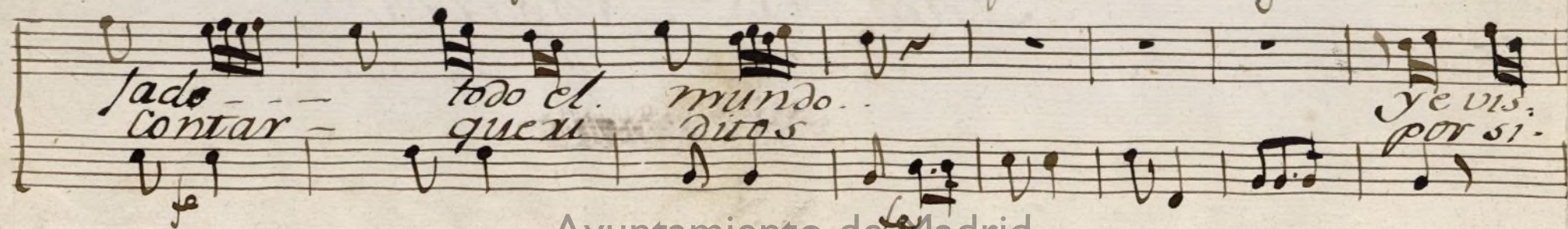
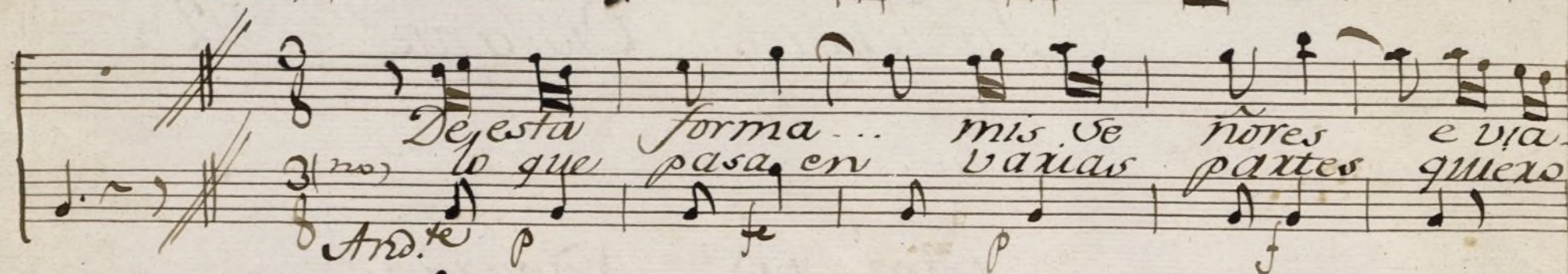
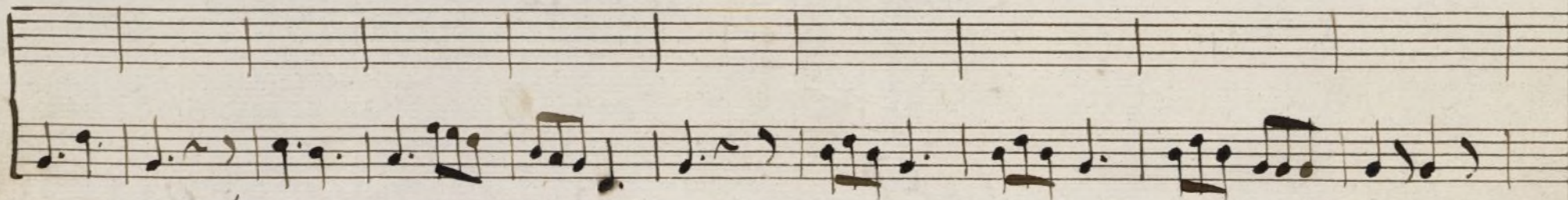
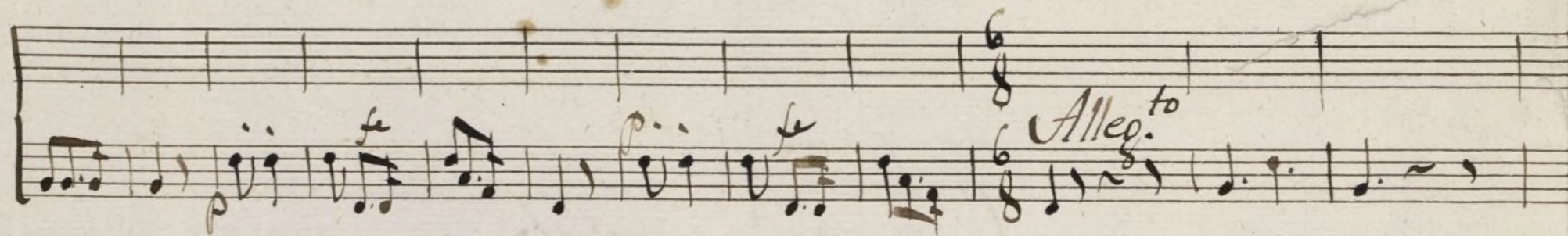
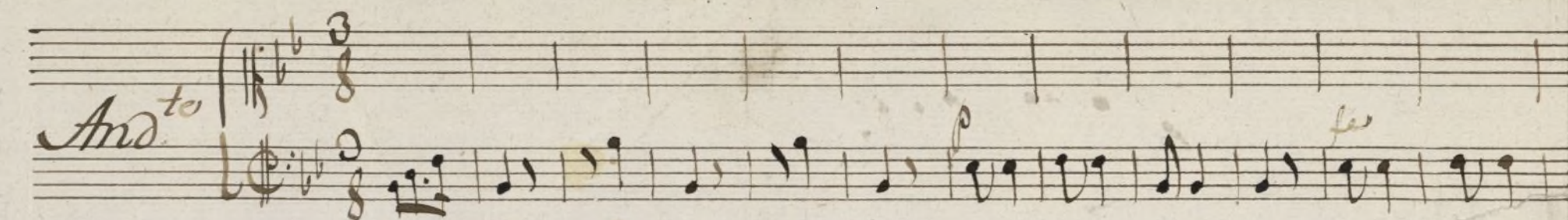

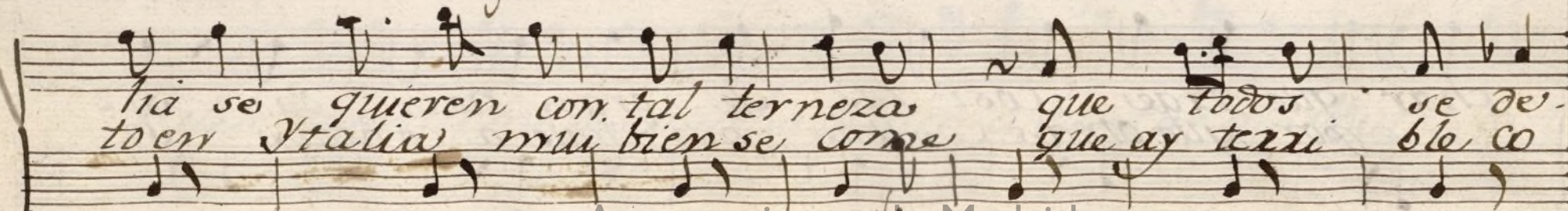
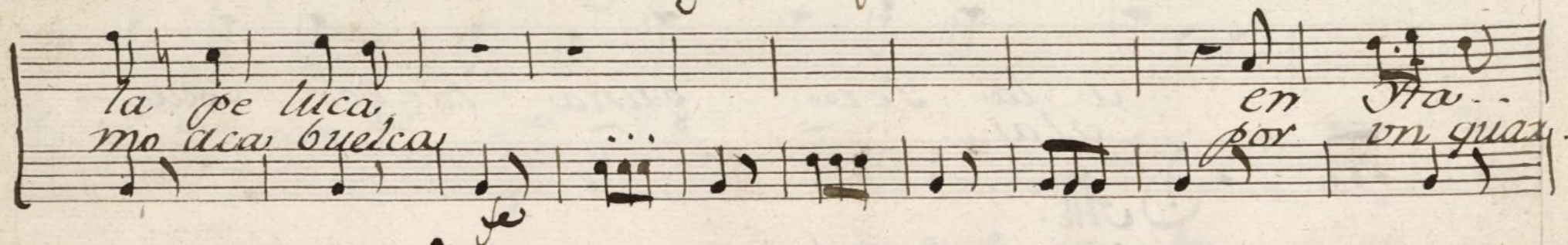
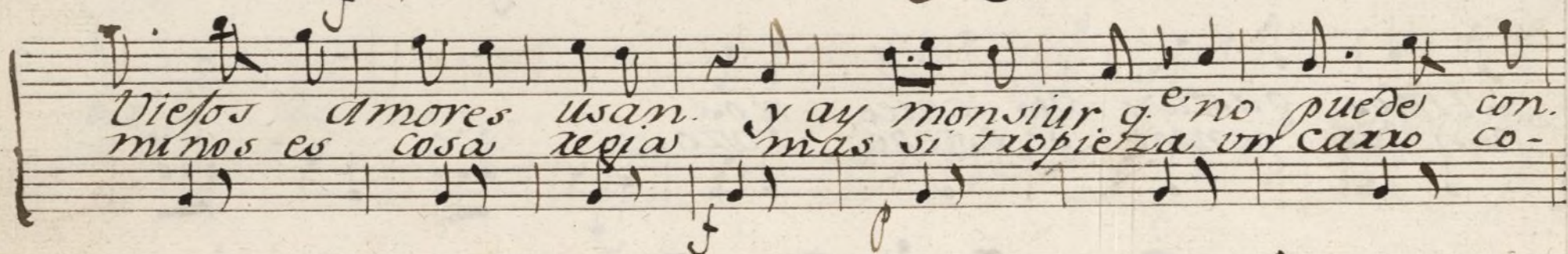
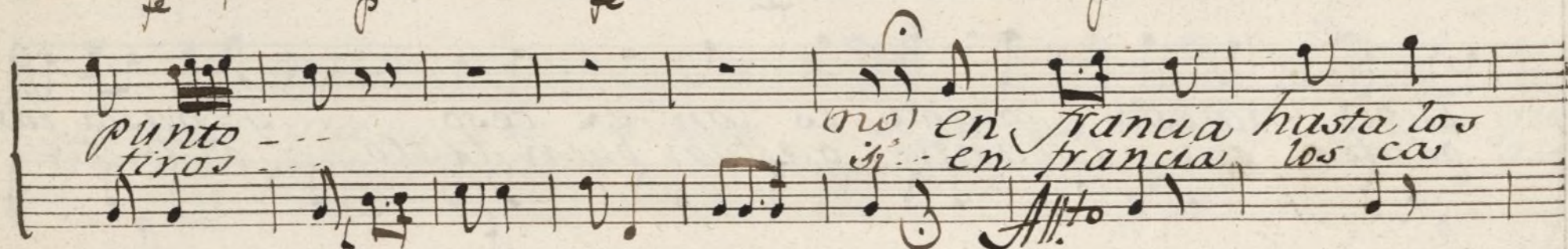
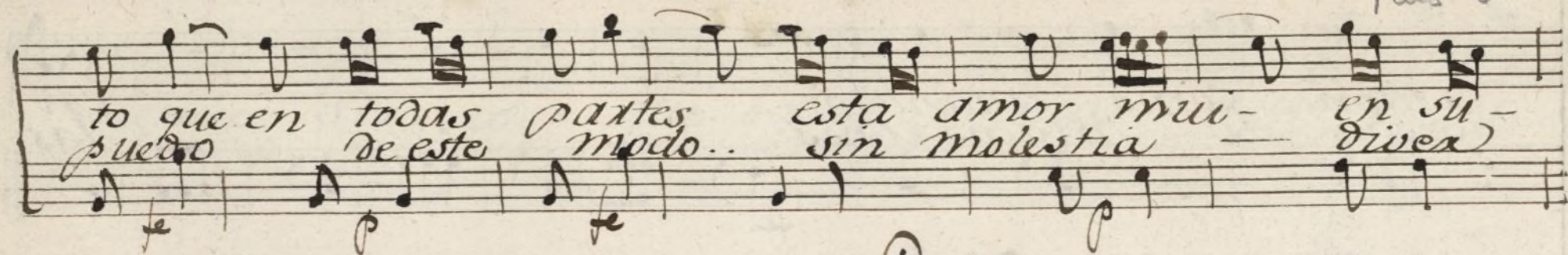

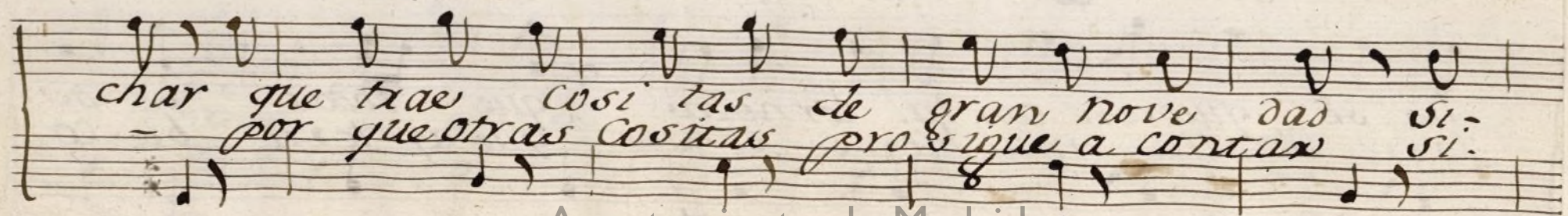
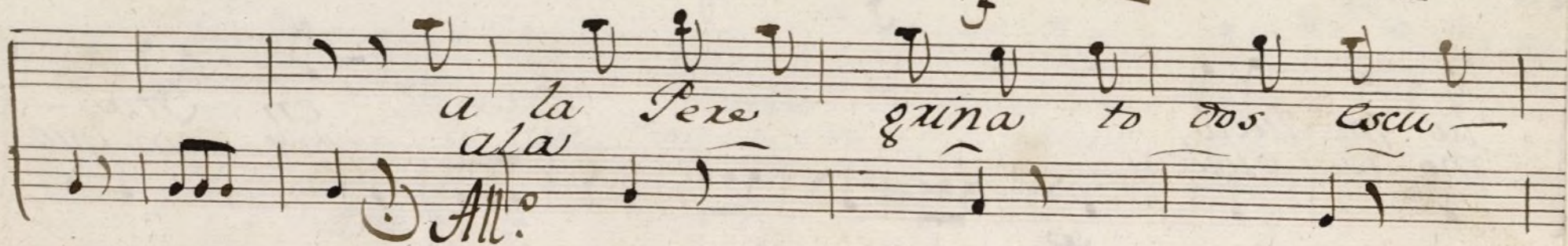
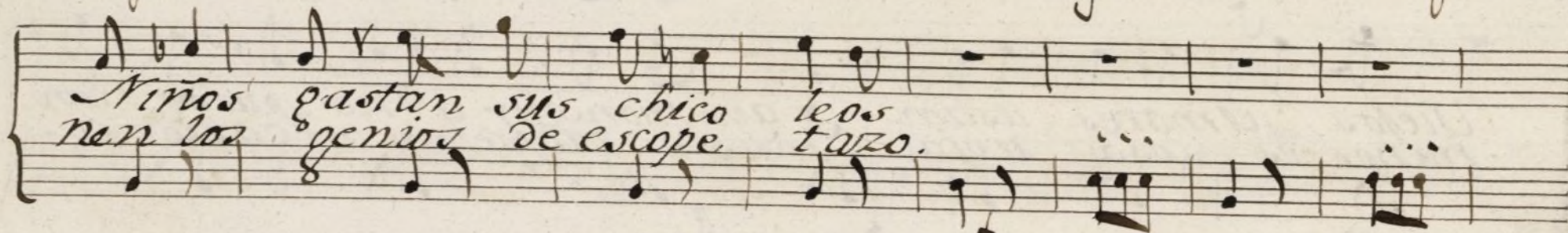
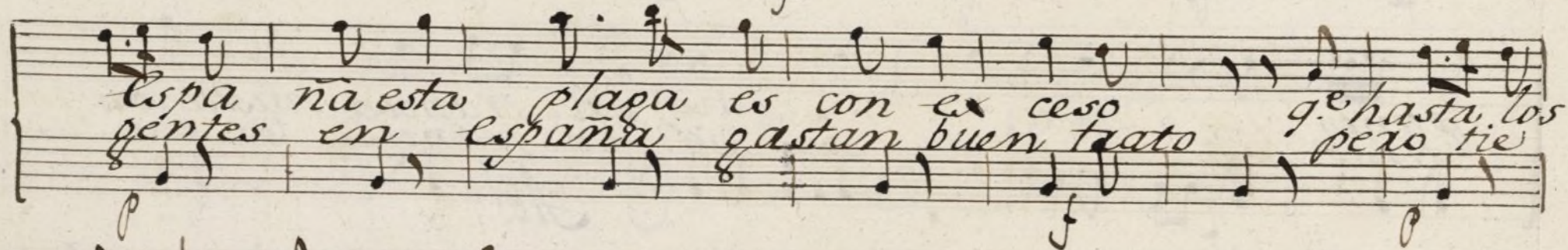
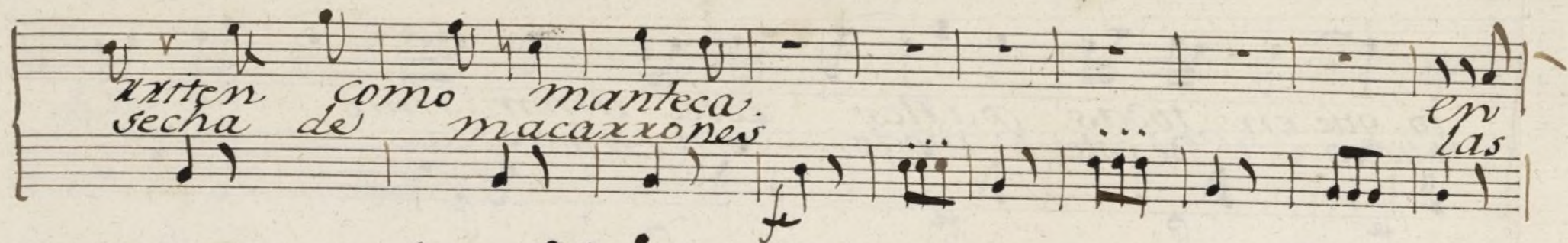

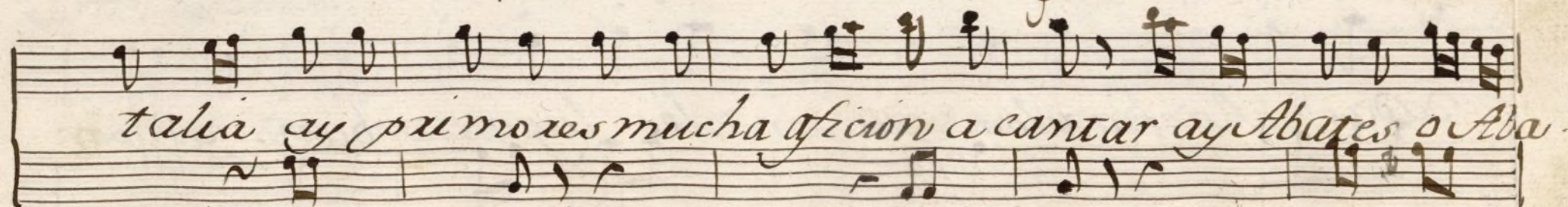
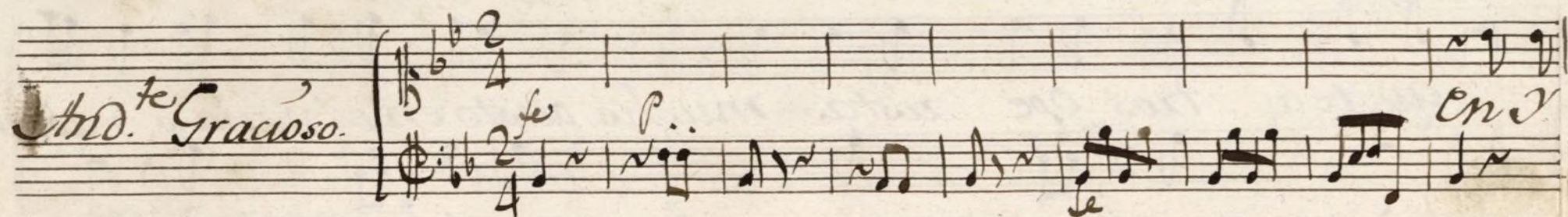
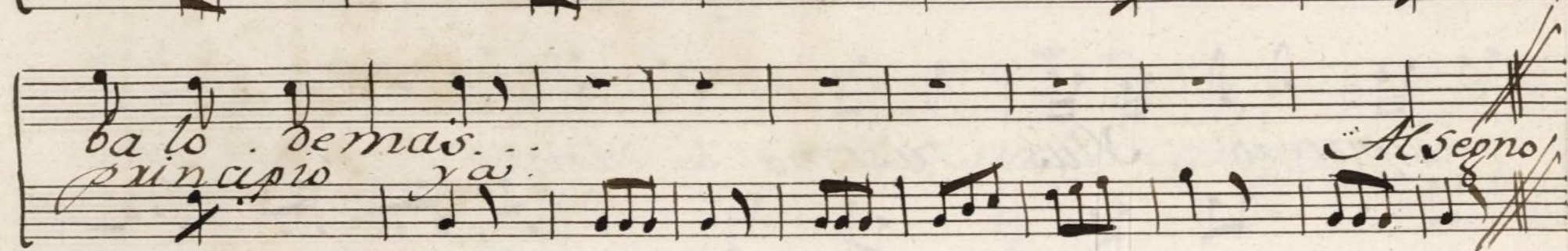
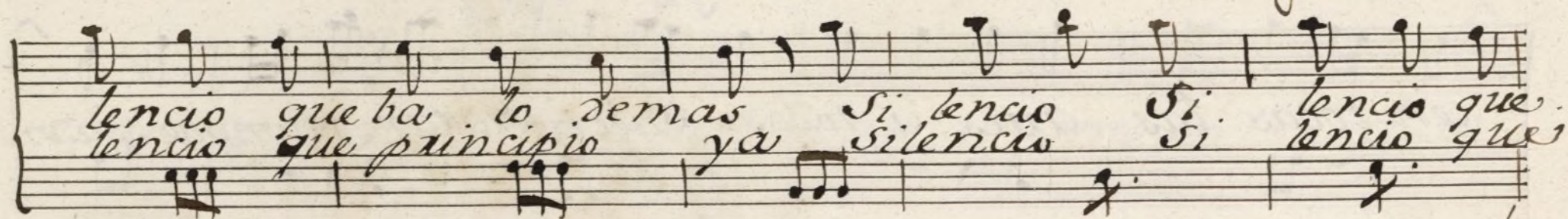
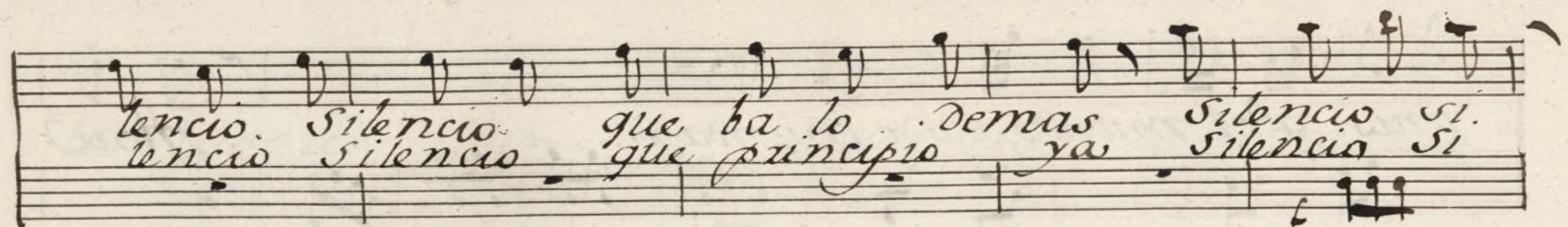

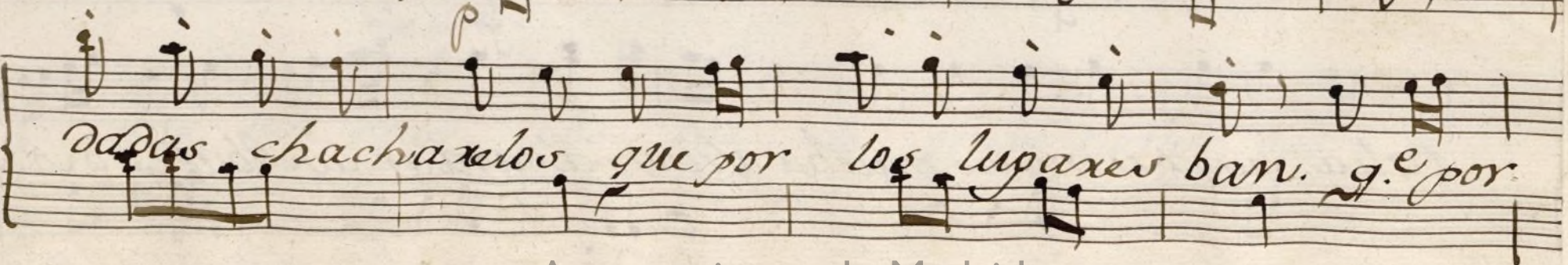
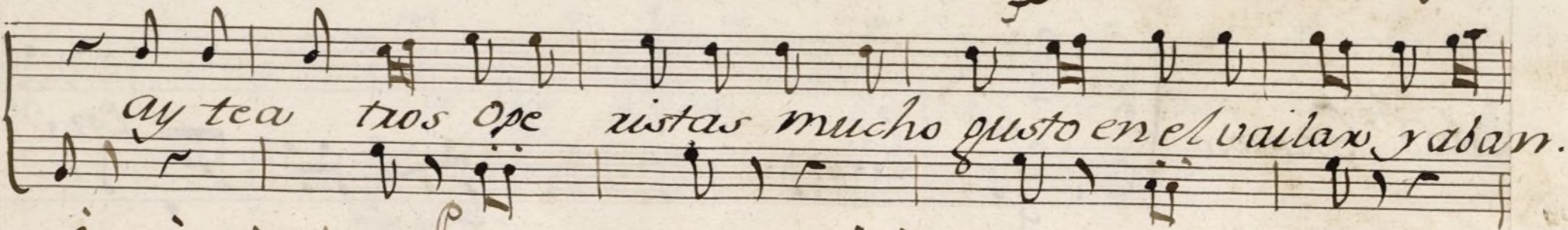
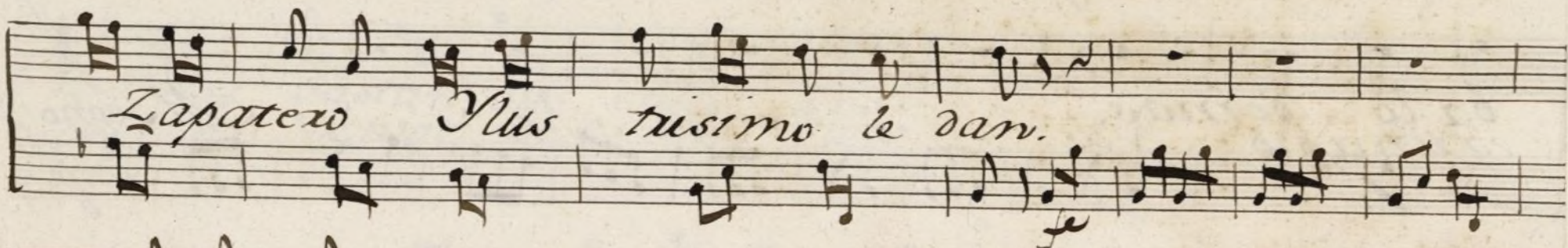
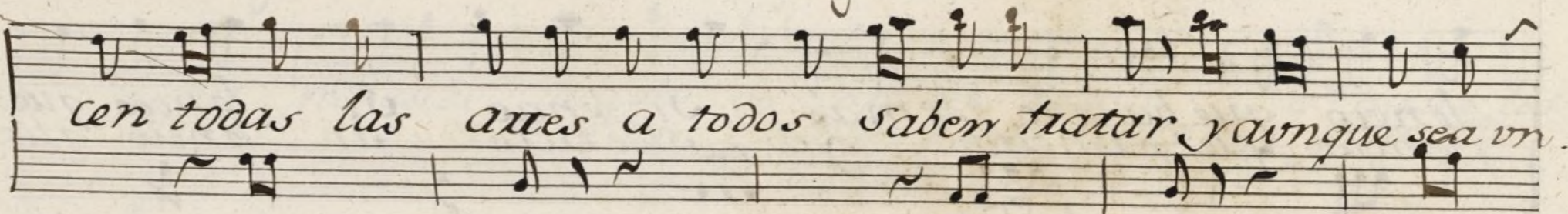
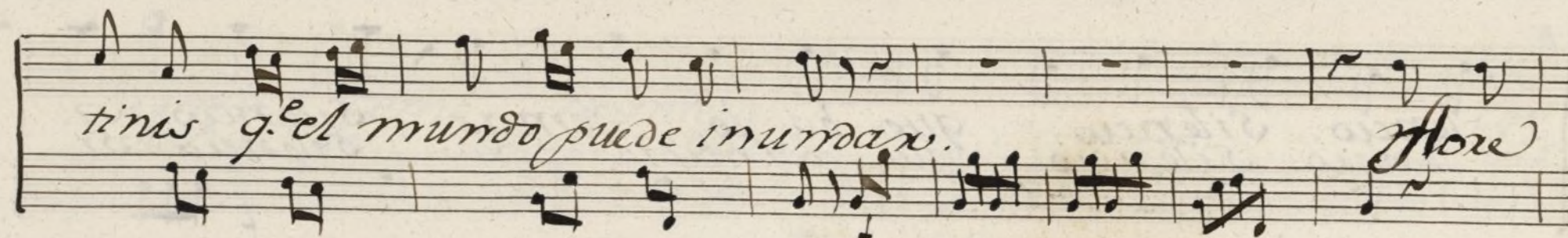

los lugares ban. aya silen cio para escu.

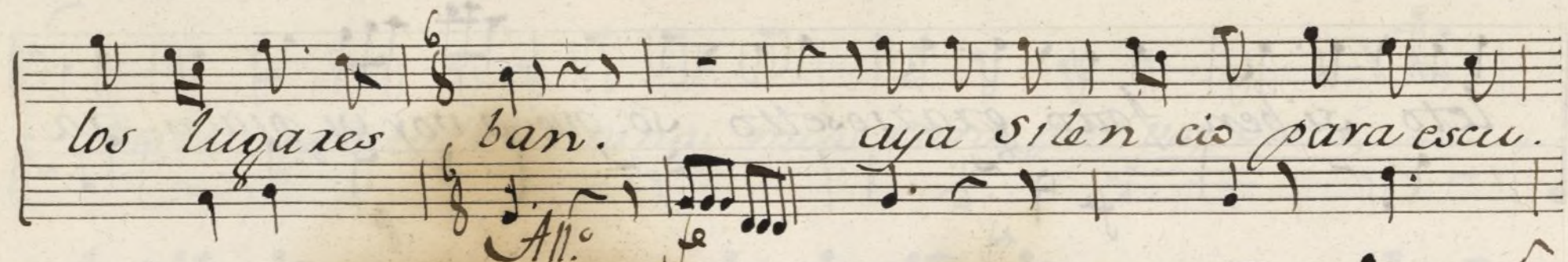

char como en la Italia suelen cantar como en la Italia

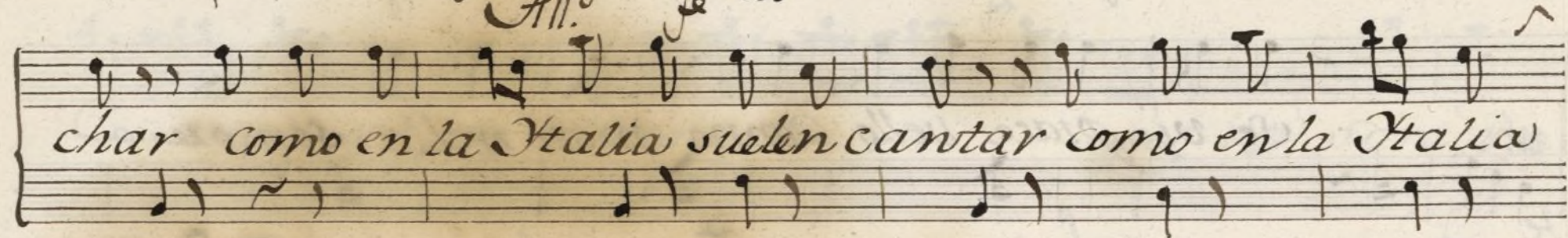

en la Italia como en la Italia suelen cantar.

*And. espressivo.* Nina

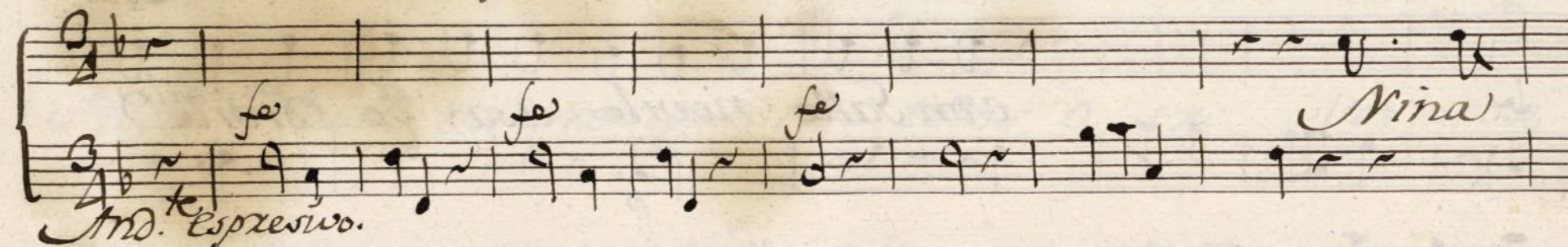

cara tro portato ado naxi un bel Gal...

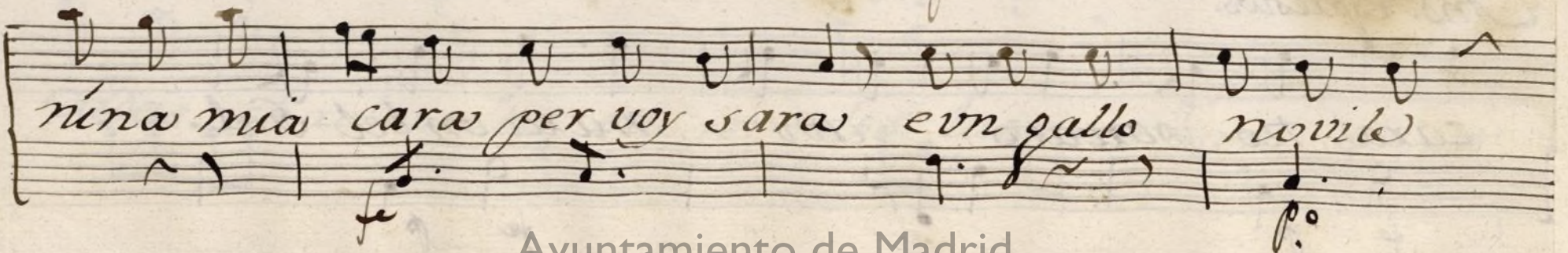
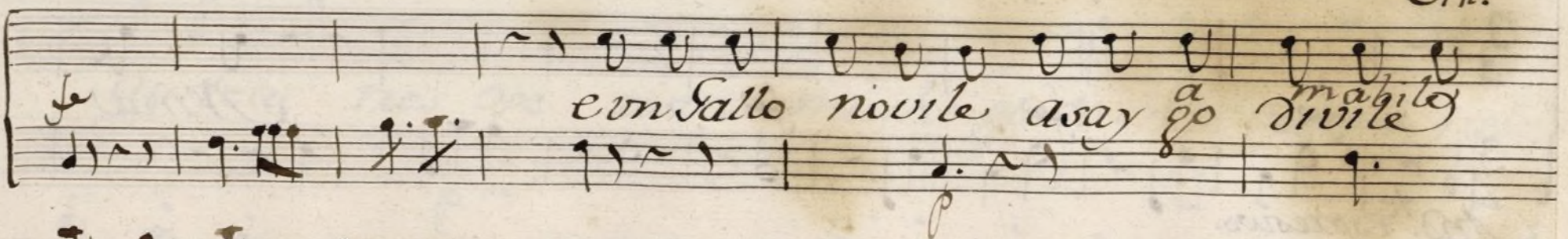
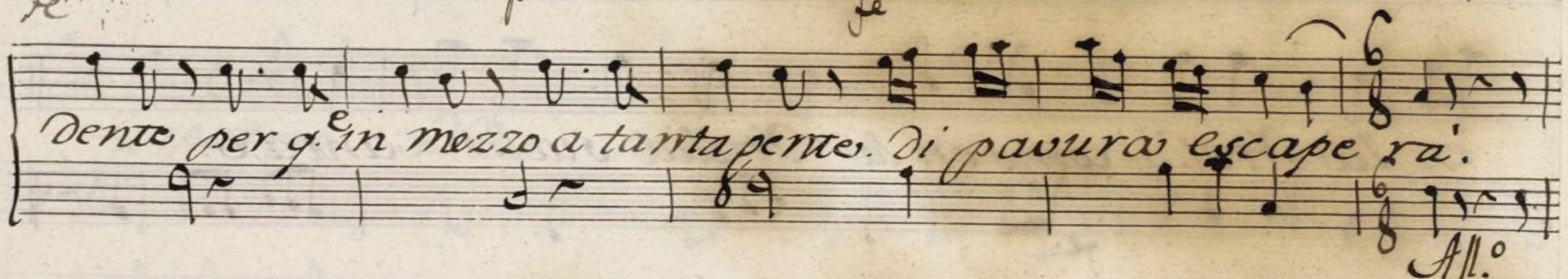
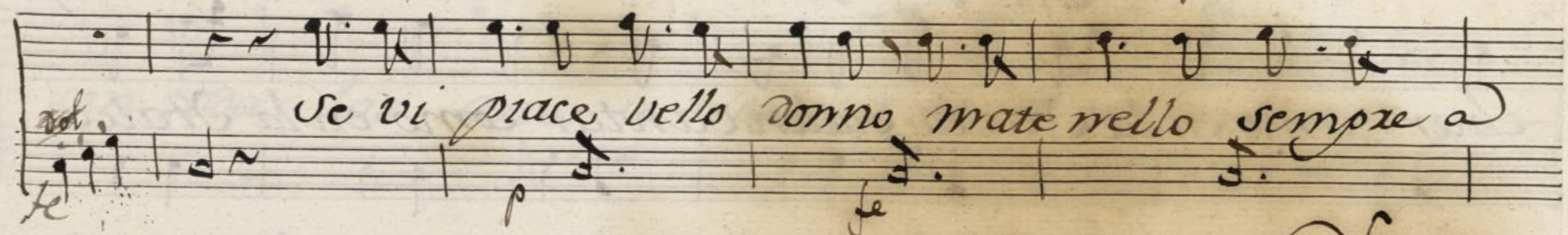
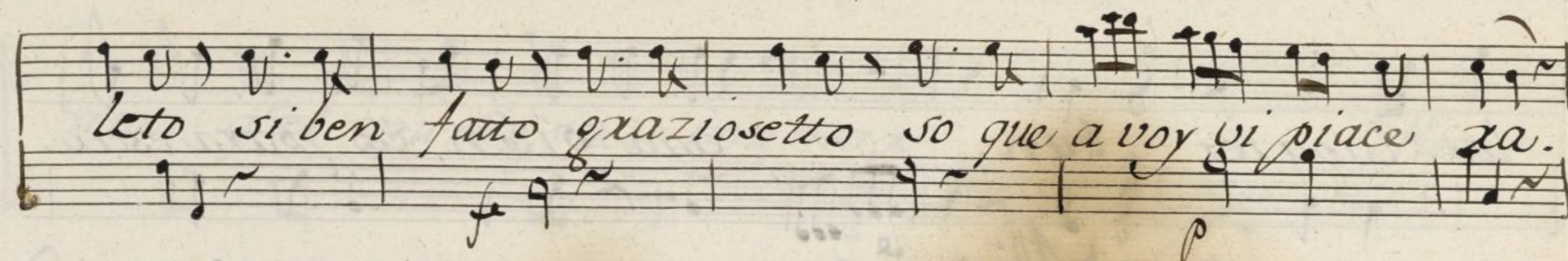

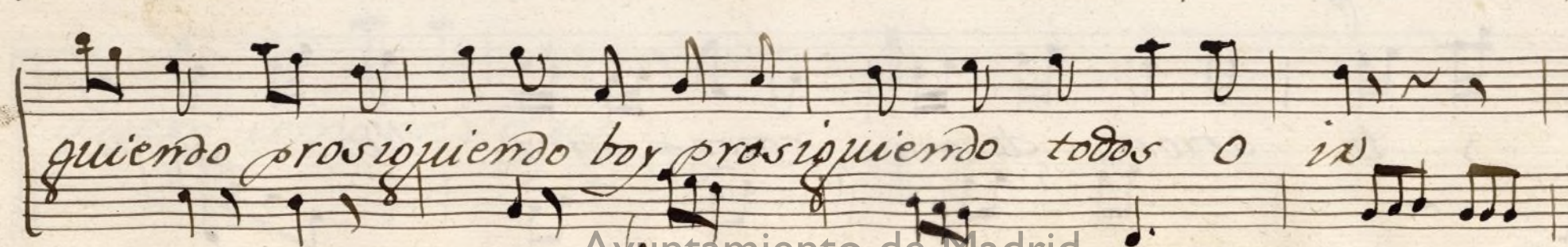
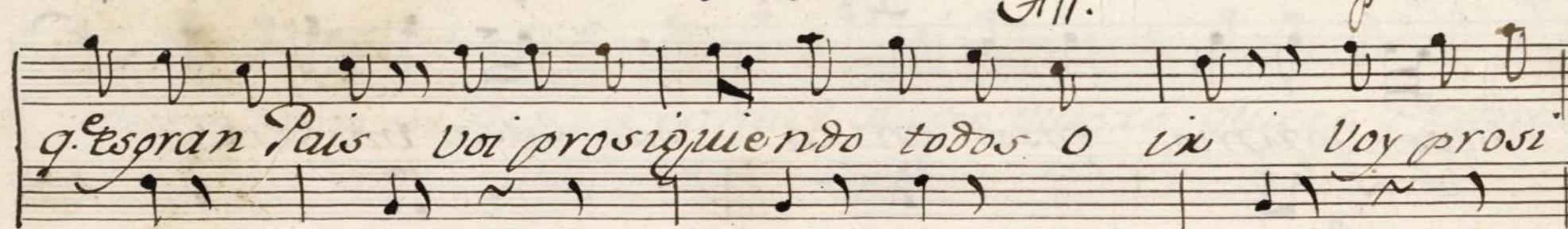
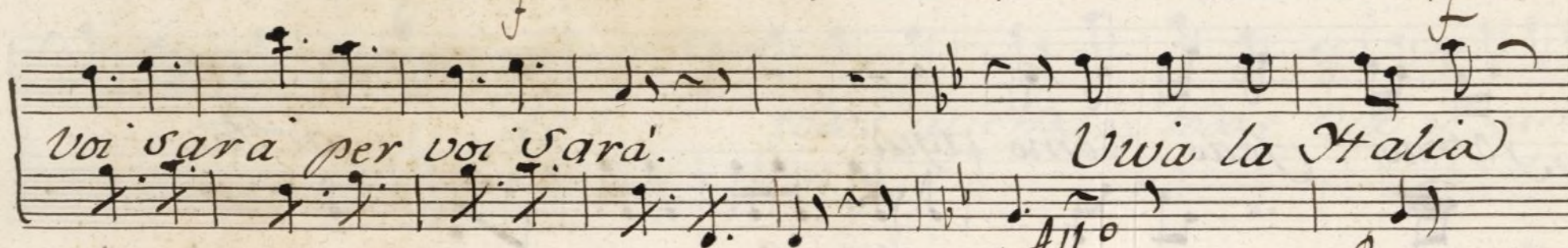
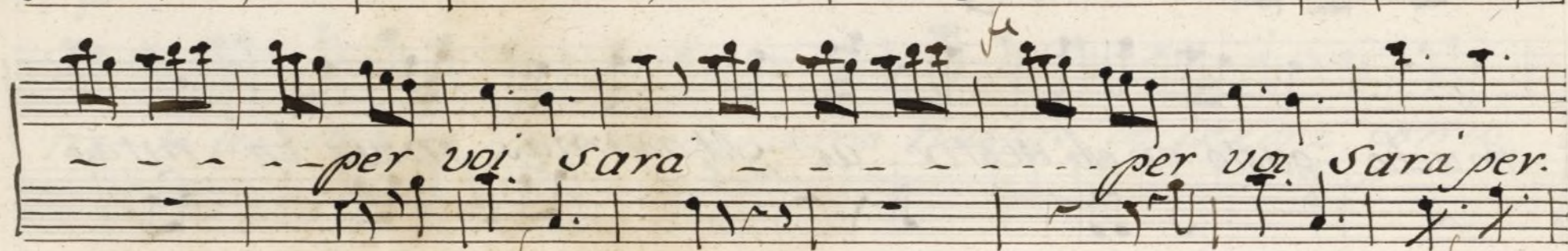
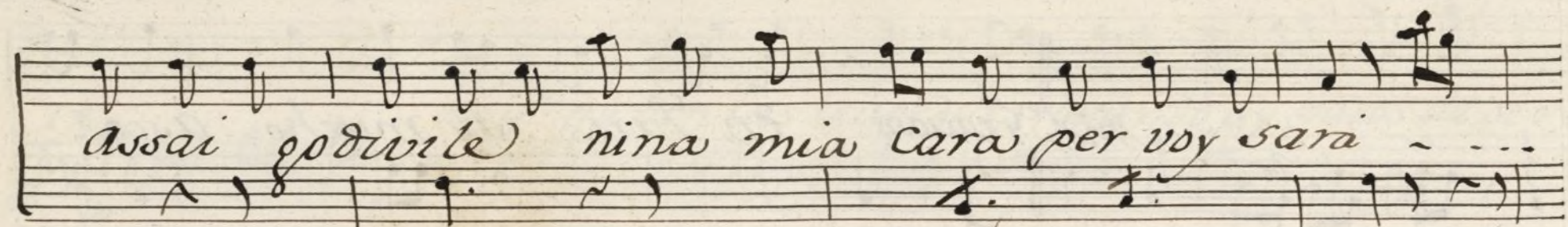

*And.<sup>te</sup> gracioso* en Paris ay mucho aseo -  
mucho gusto en el vestir ai Madamas muy bonitas  
y otras feas como aqui ai Pa.  
seos prumo rosos en cada casa un Jardin  
y te otros deco rosos para llozar y re-

ix los q<sup>e</sup> mixan las trapédias quando ay pasos de sen  
 fe  
 fix se les caen los lagrimones como huevos de perdiz como

All.<sup>o</sup> todos atiendan todos Oix q<sup>e</sup> cantan

quiero como en Paris q<sup>e</sup> cantan quiero quiero quiero q<sup>e</sup> cantan

quiero como en Paris.

Cancion

francesa.

Set un chos le mari  
e. set un chos le mari qui il fo bien qui il fo bien qui il fo bien uar premier  
man premier man. il fo le fer san pan se il fo le fer <sup>a pie</sup> ~~san pan~~.  
san. t u le mond va for con tan prene gard puxse turne. prene  
gard pur xie turme. prene gard prene gard pur vu—

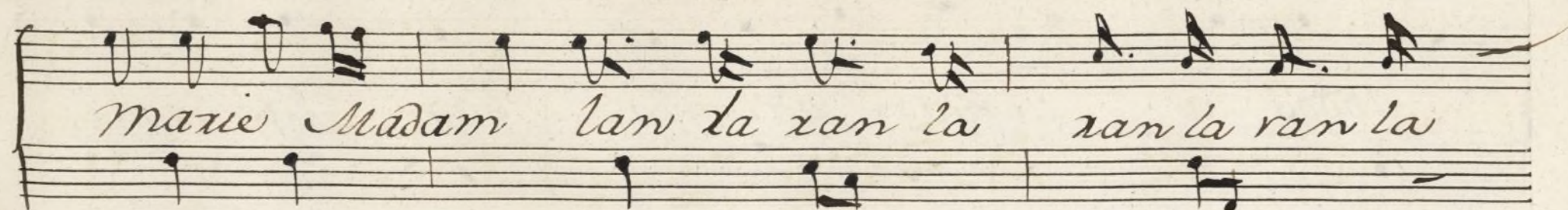

Marie Madam lan la ran la ran la ran la

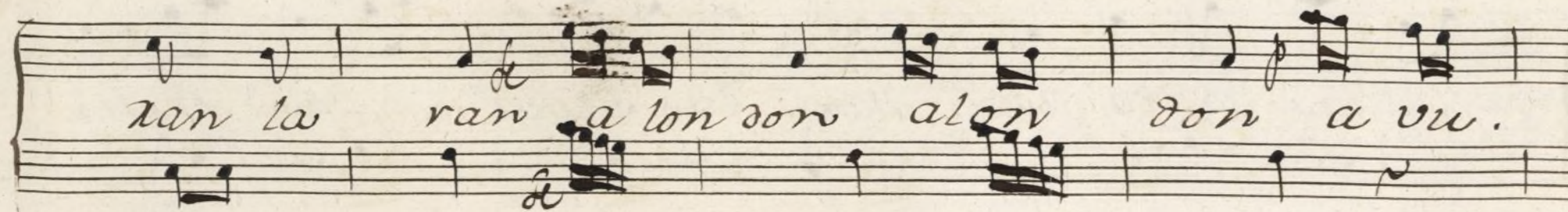

ran la ran a lon don a lon don a vu.

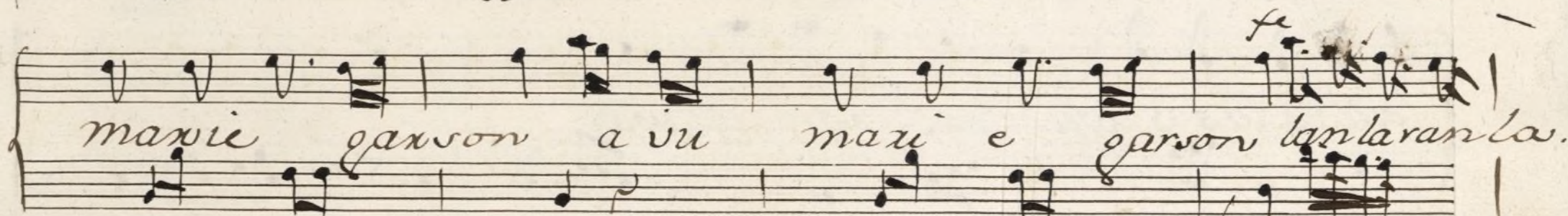

Marie garson a vu Marie e garson lan la ran la.

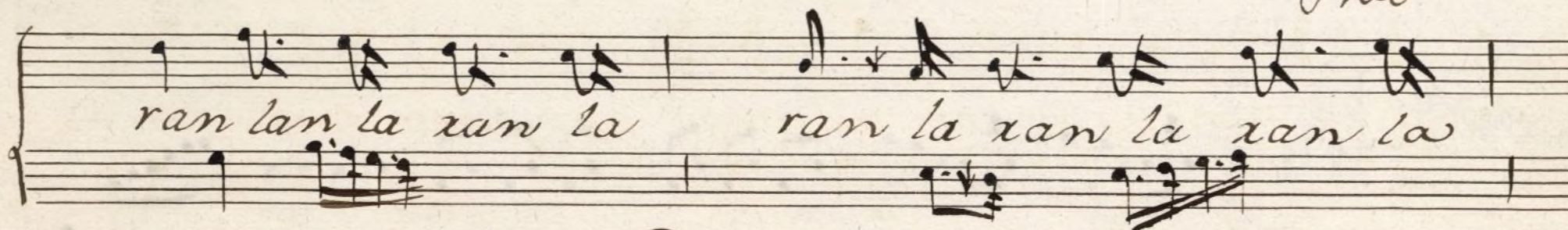

ran lan la ran la ran la ran la ran la

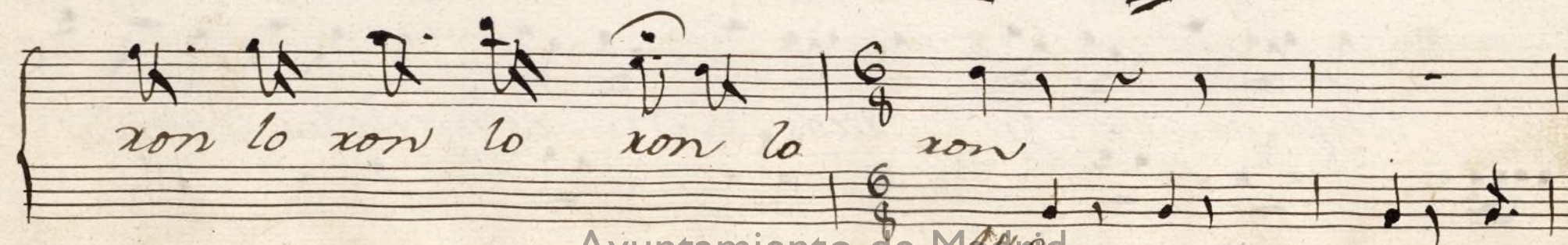

xon lo xon lo xon lo xon

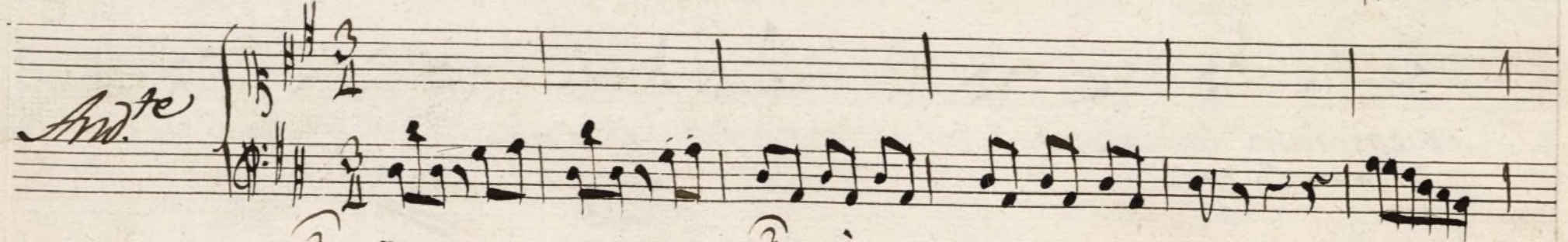
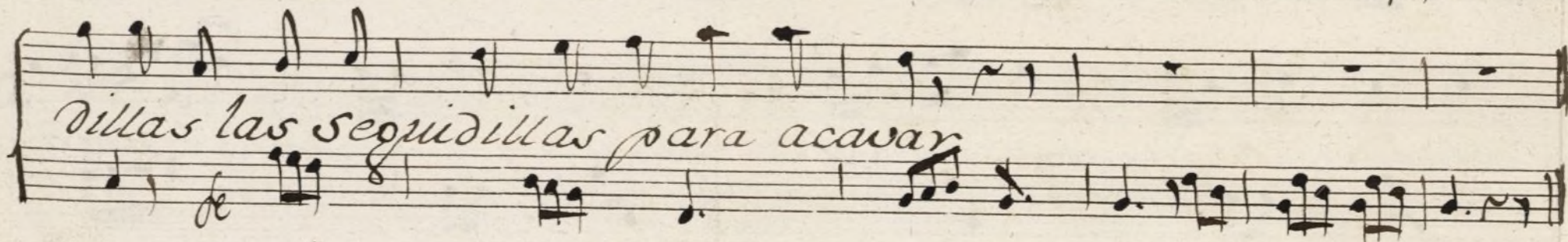
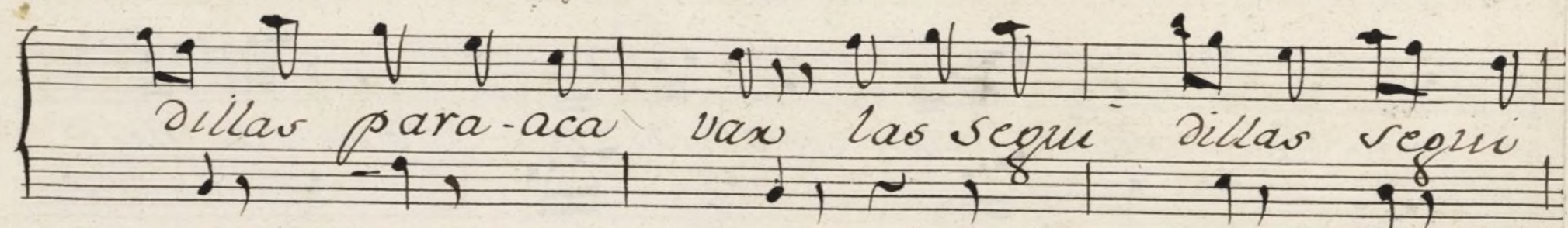
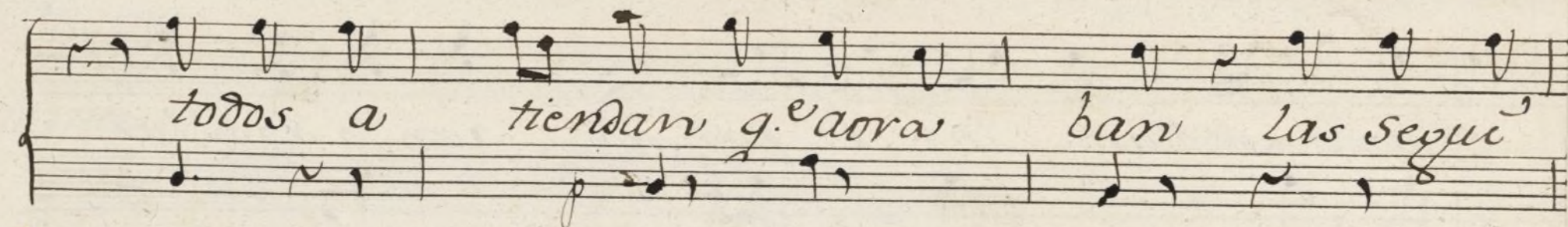

masos tengo unos Pasa ritos de Indias mui bellos  
 De Indias mui bellos q. e imitan con su poco tos instau  
 Con armo nia prosiguen el in tento mis Abe.  
 mentos tos. Imi ta la  
 zitas mis el Clarin re.  
 Trompa uno todo verde... y hace muchos  
 meda uno que es mo rado... en la mesma  
 Ritos de esta propia Siente  
 forma que se Ira no tando

[illegible]

*ad libitum.*

a  
a

*Cantan alegres*  
*Cantan alegres.* *trinan unidos*

*Pastoral.*

*siendo embeleso* *delos sentidos*

*pi pi pi pi pi pi pi ti ti ti ti*

*Decir todos que vivan mis paxa.*  
*y aqui mi torra alla da fin que*

ut os graciosos hermosos decir todos que  
ut os monitos chusquitos yaqui mi tona

Vivan mis Pasa ut os  
Dilla da fin quexidos

Al Segno.

*Monju.*

*t*

*Violin 1.º*

*Ton.ª a solo*

*La Peregrina Viajante.*

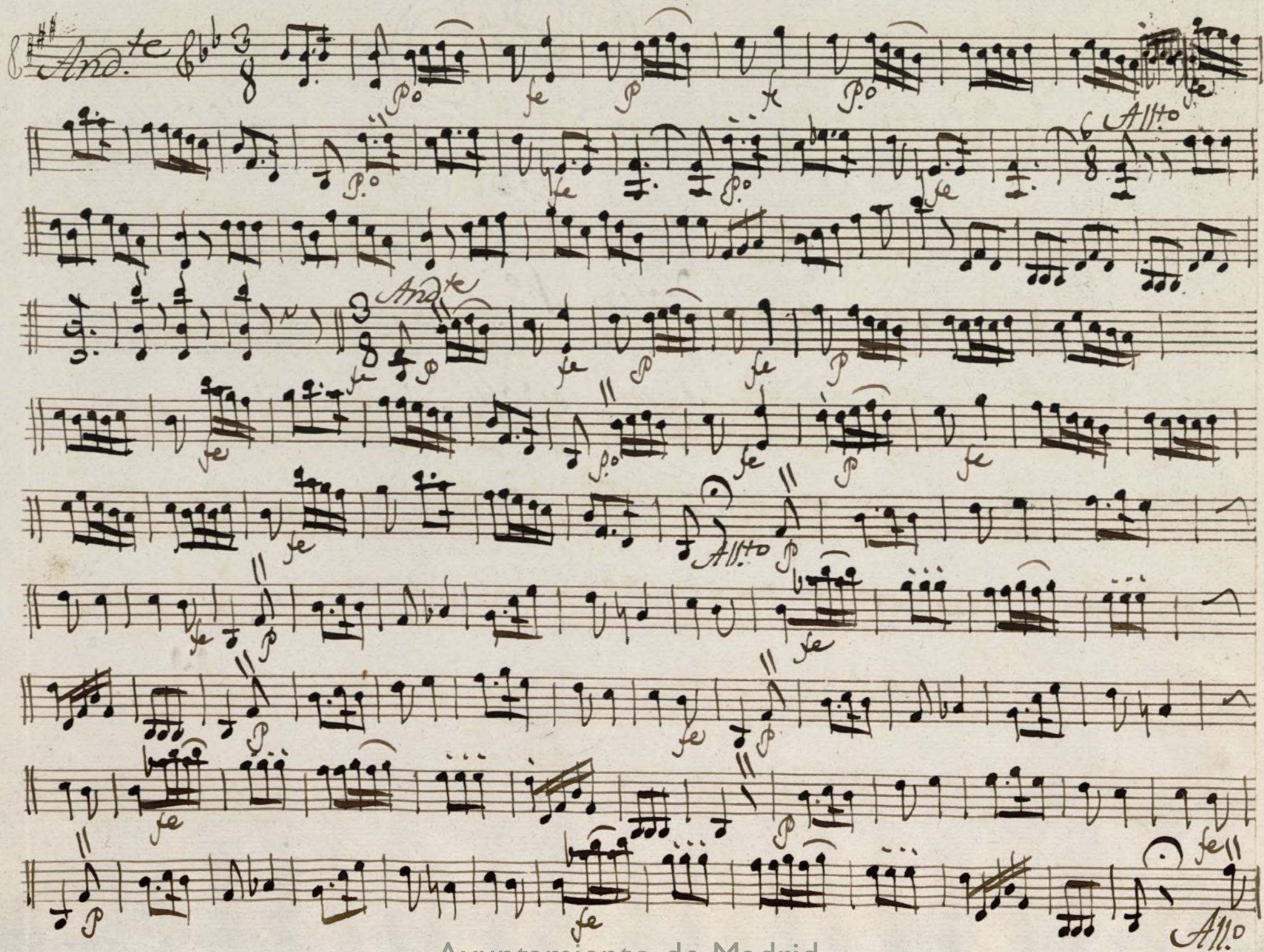

*And.<sup>te</sup> espressivo* 3/4

*All.to*

al sereno  
a la la y sigue  
la canción francesa

Cancion francesa

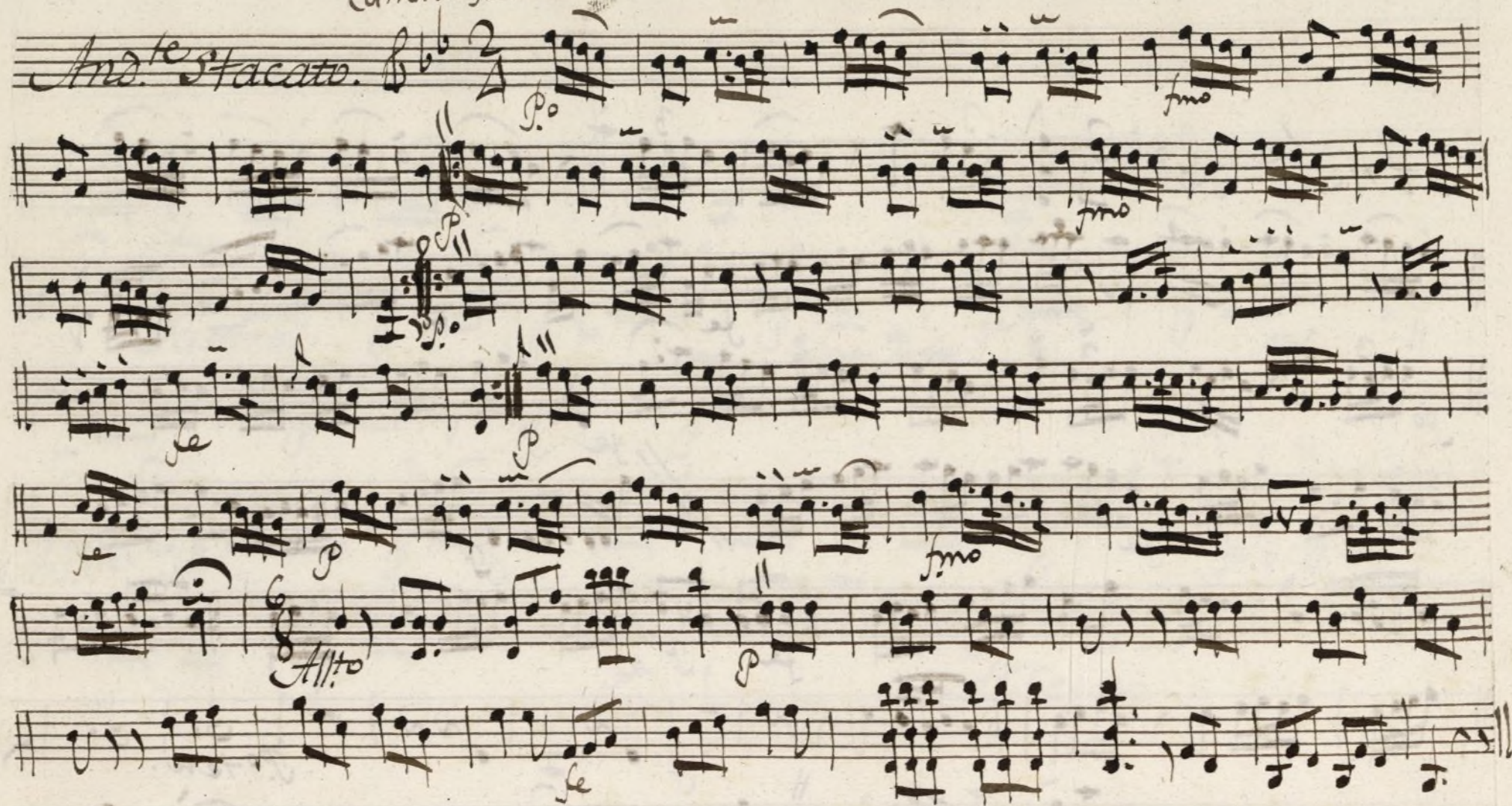

*And.te*  $\text{F}\sharp\text{F}\sharp 3/4$

*p* *f* *Poten.* *molto...*

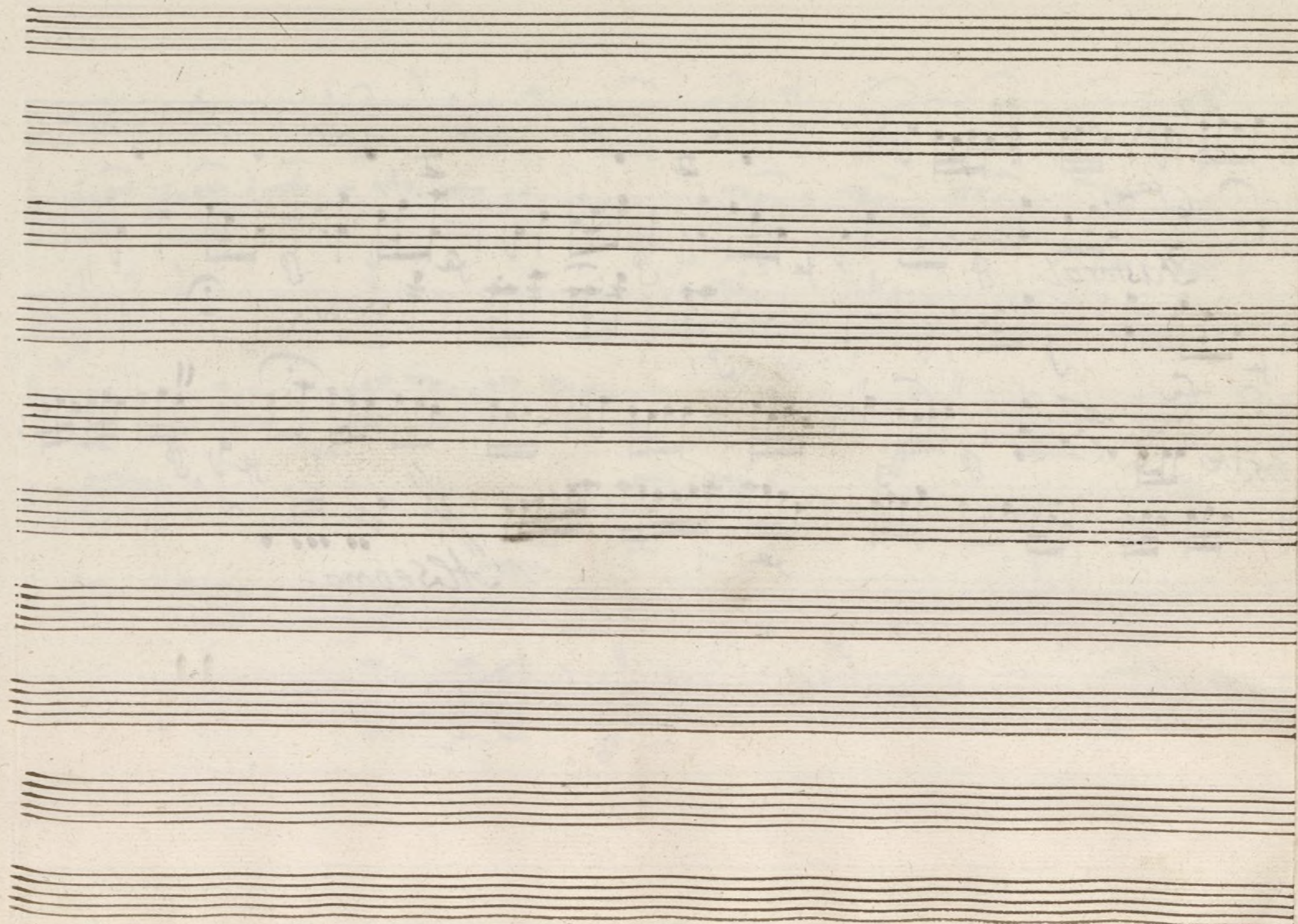

Violin 1<sup>o</sup>

Tonad<sup>a</sup> a Solo

La Peregrina Viajante:

//

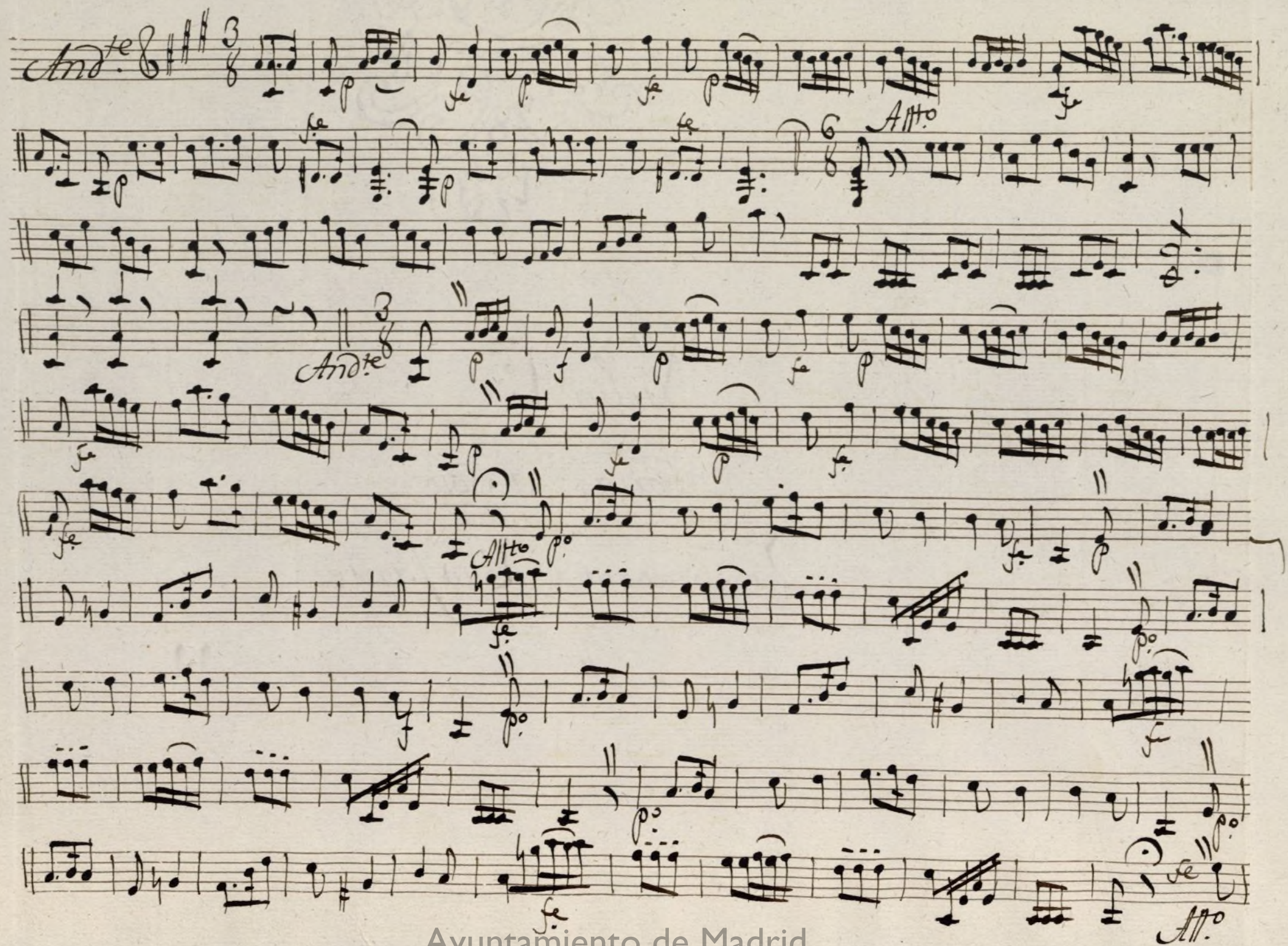

*And.<sup>te</sup> espressivo*

*Alleg.<sup>to</sup>*

*Alleg.<sup>to</sup>*

*V. Al segno, hasta la [triple bar line] y sigue la Cancion francesa:*

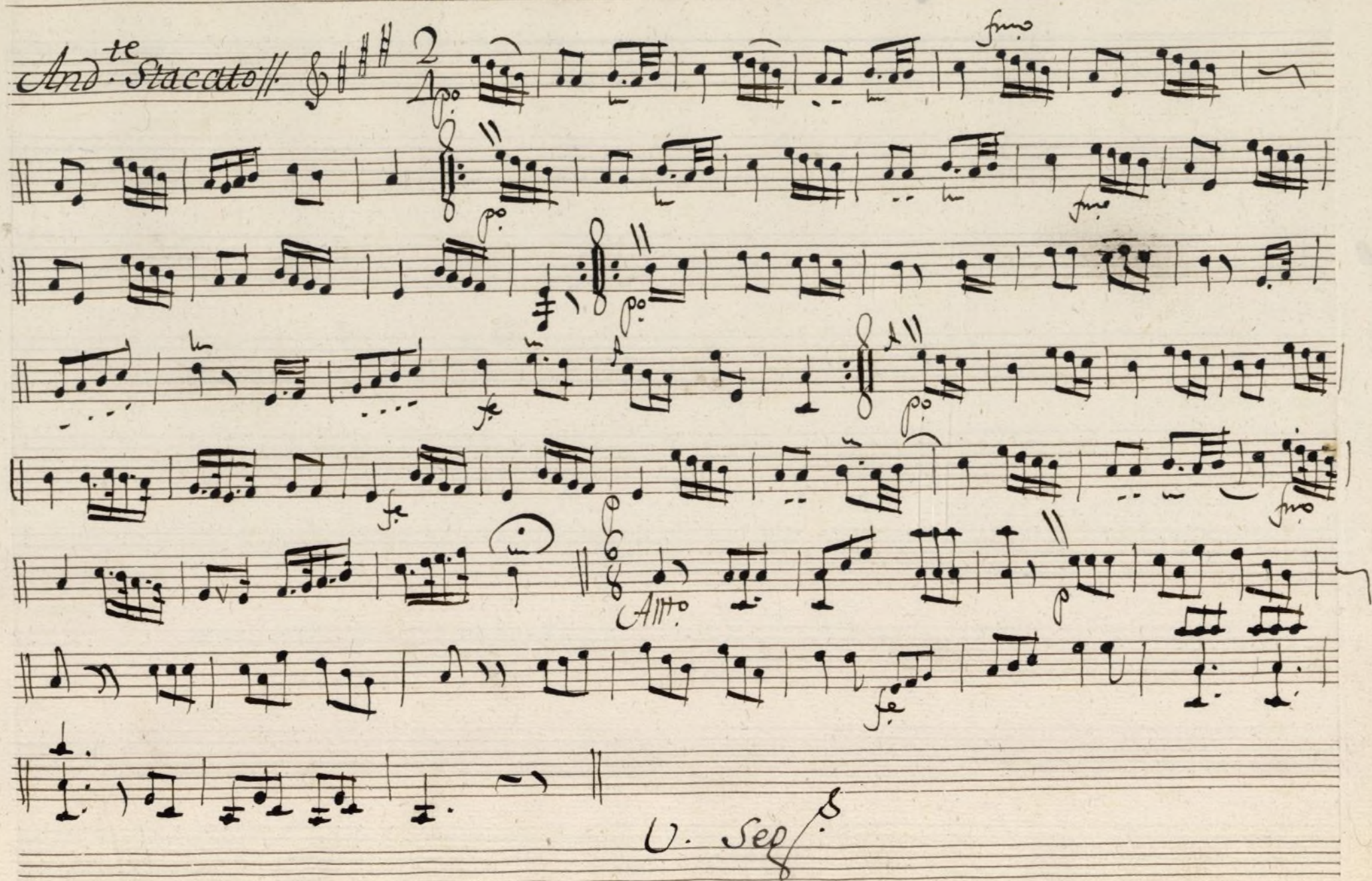

# Cancion francesa

*And.<sup>te</sup> Staccato* // 

*V. Seg.*

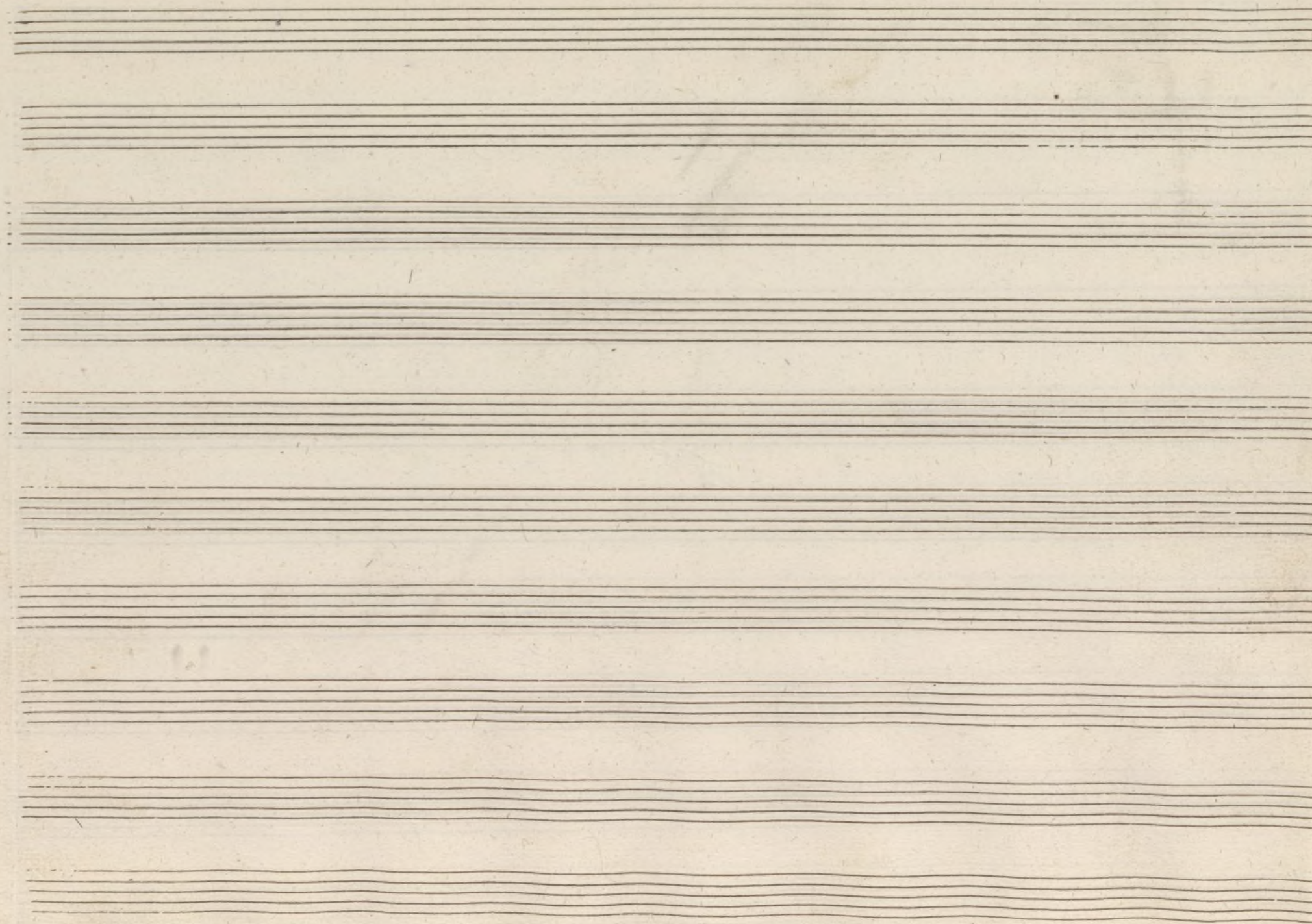

Ayuntamiento de Madrid

+

Violin 1<sup>o</sup>

Tonad.<sup>a</sup> à solo

La Peregrina, Viajante.

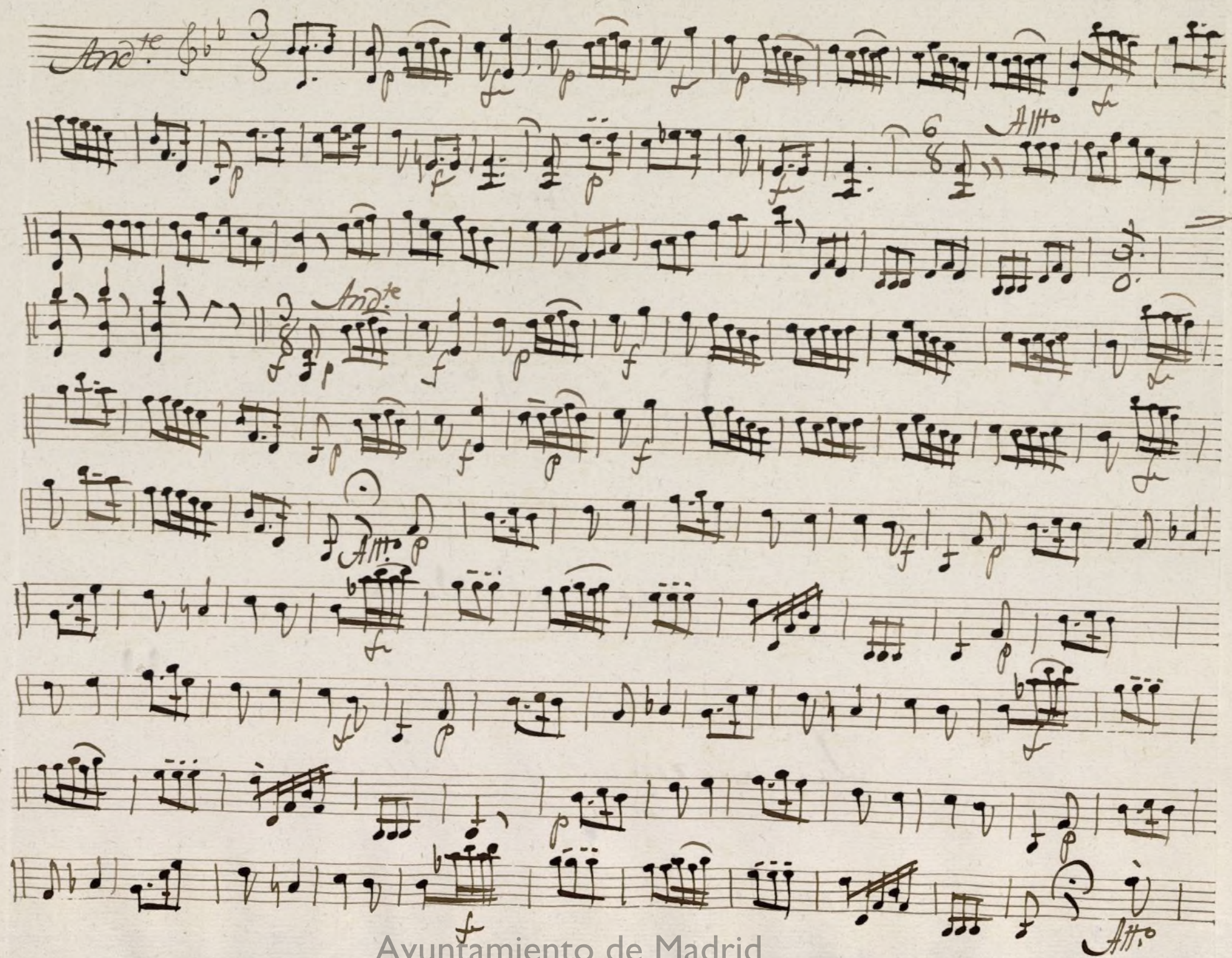

And.<sup>te</sup> espressivo

Alseono  
hasta la  y  
sigue la Cancion  
francesa:

*Cancion : francesa:*

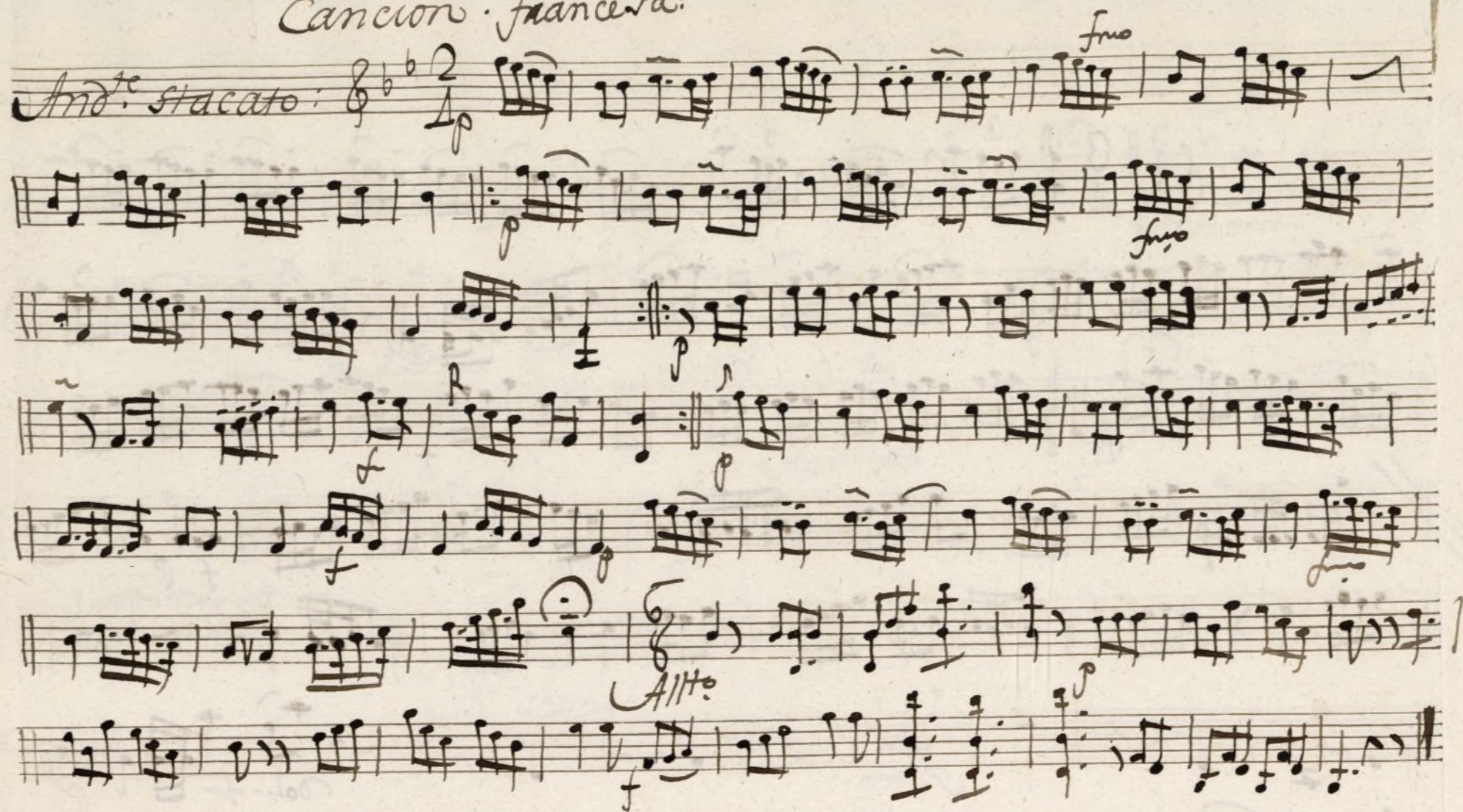

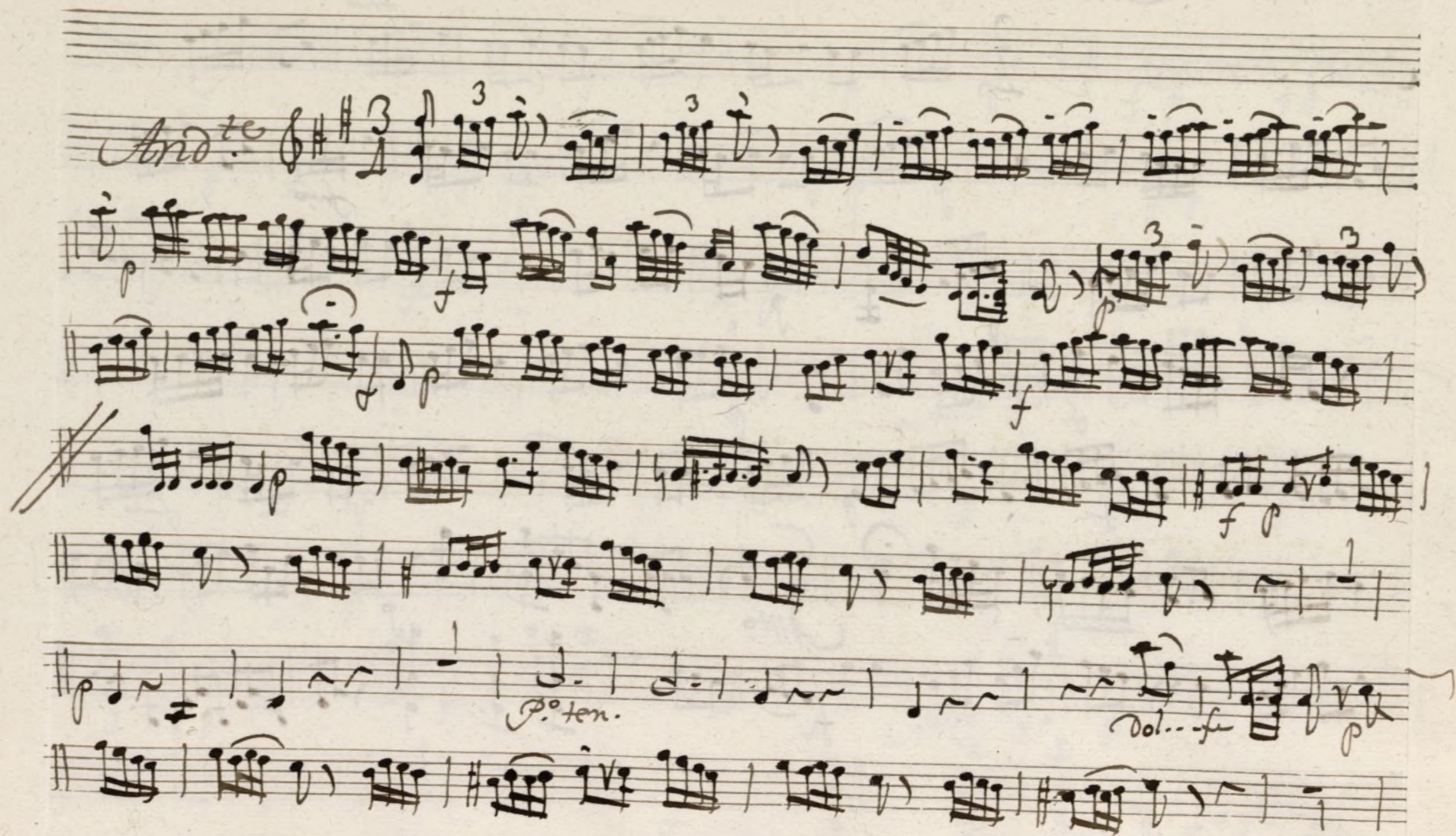

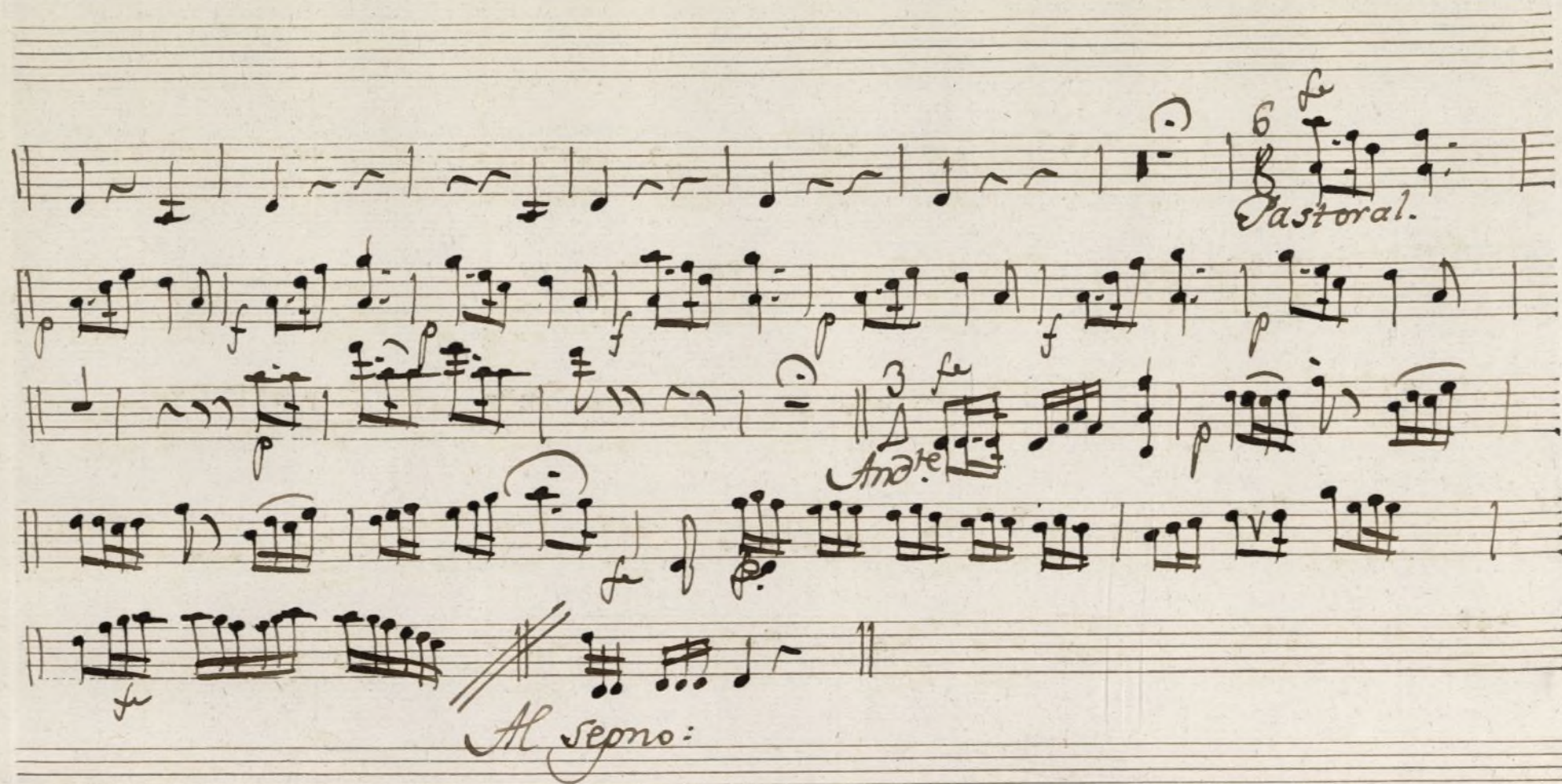

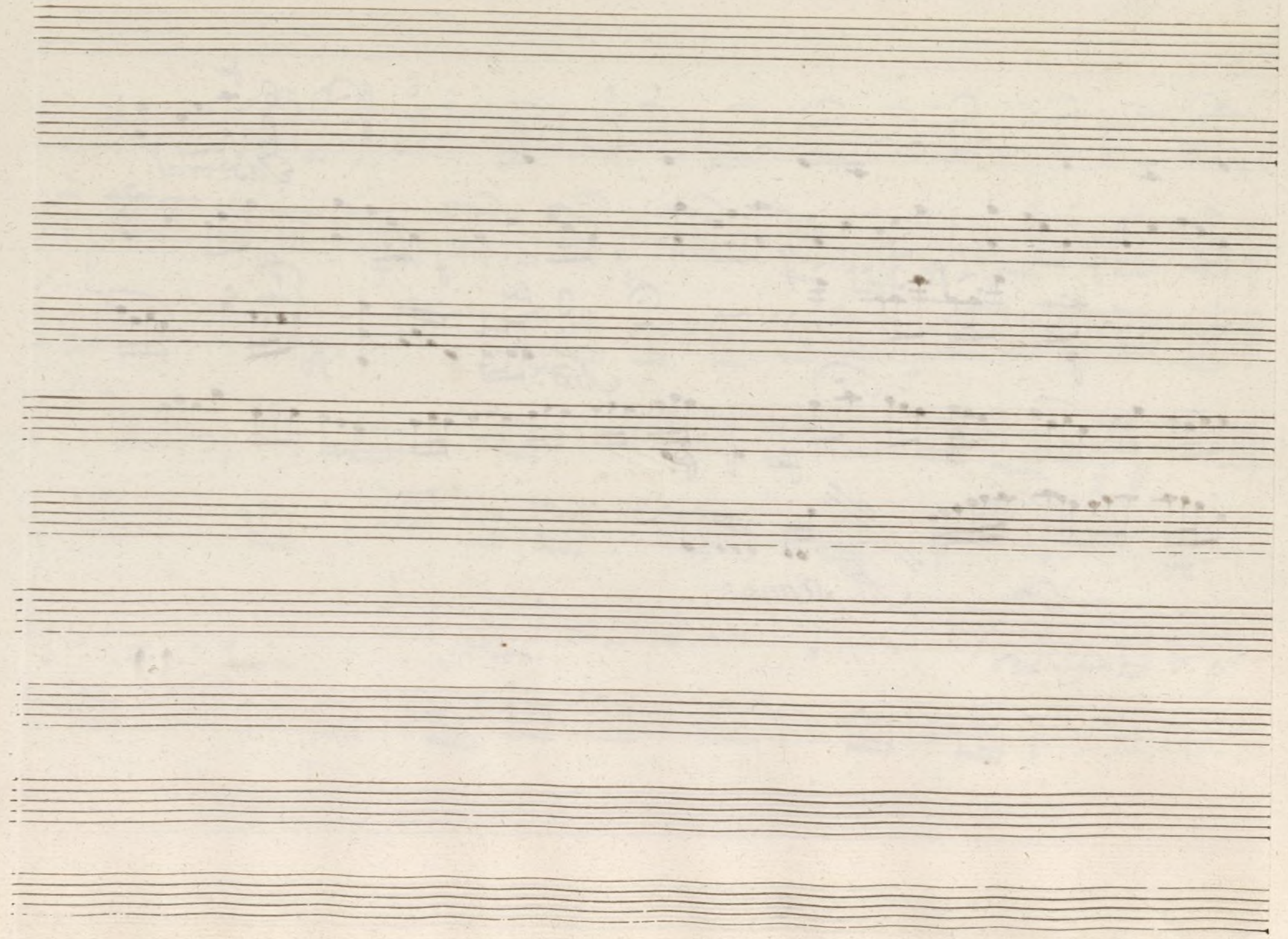

Ayuntamiento de Madrid

Violin 2<sup>o</sup>

Tonad.<sup>a</sup> a solo

La Peregrina Viajante.

//

*And.<sup>te</sup> expresivo*  $\frac{3}{4}$

*All.<sup>to</sup>*

*Al segno hasta la  $\text{||}\text{:}\text{||}$  y sigue  
la Cancion francesa.*

# Cancion francesa.

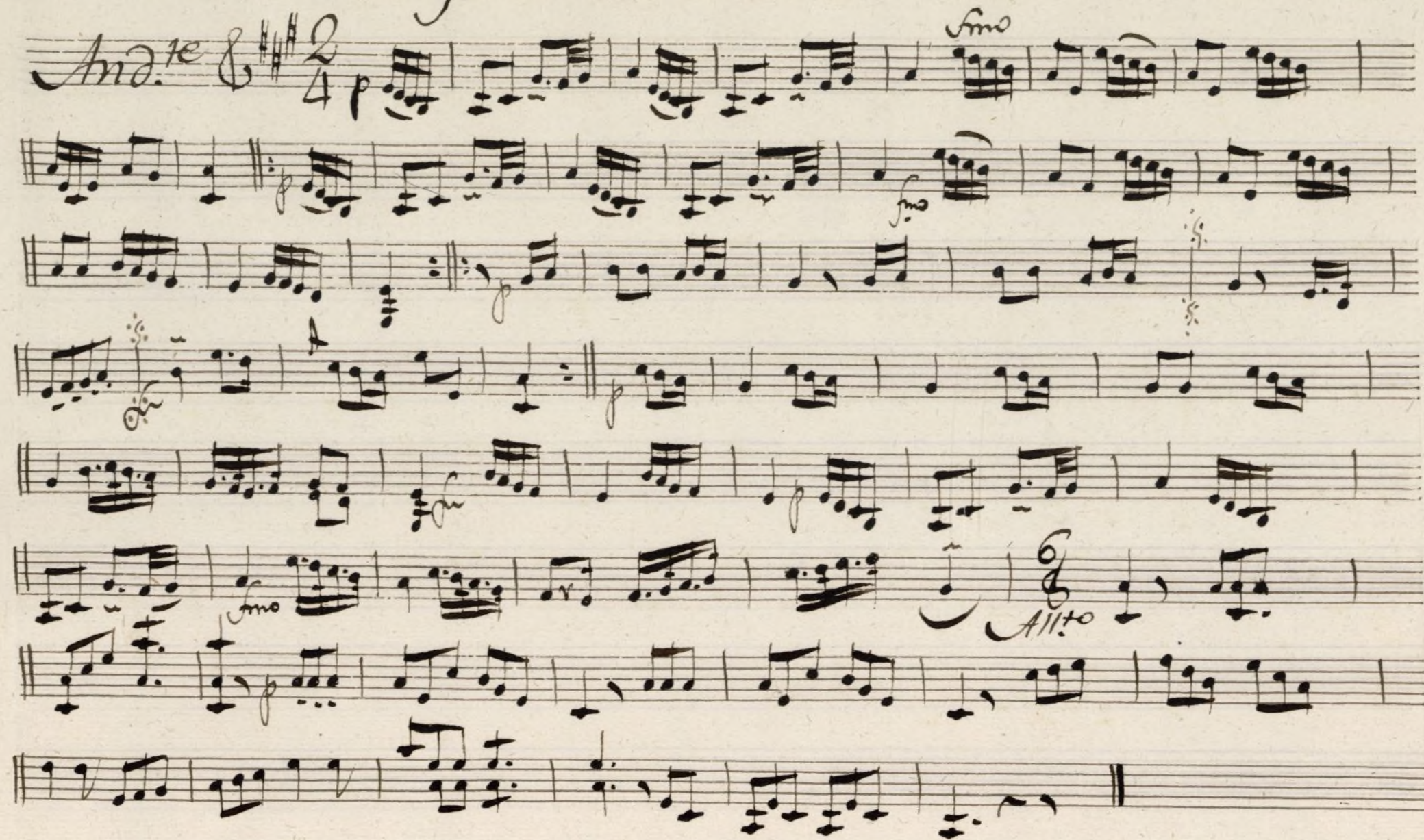

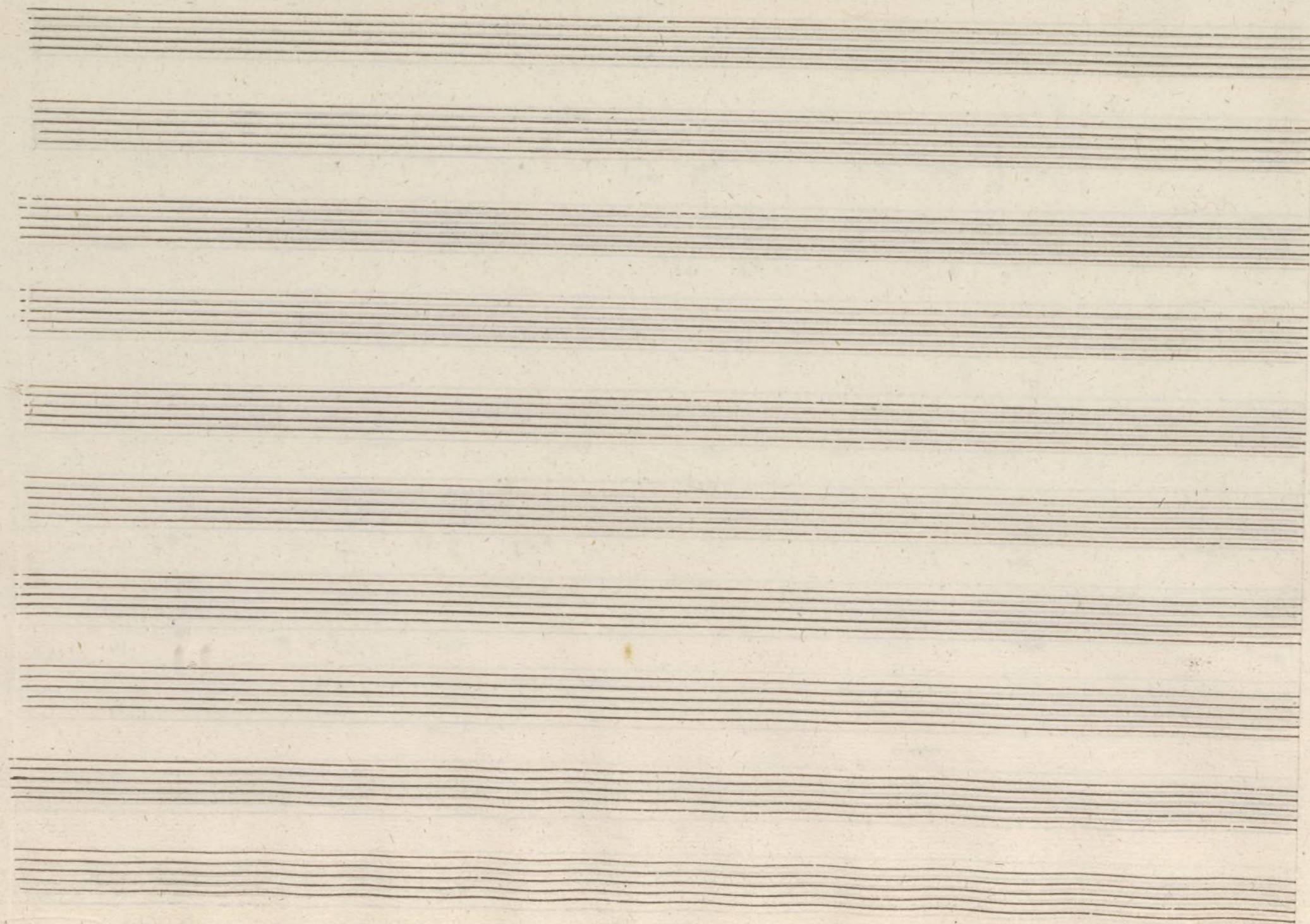

Ayuntamiento de Madrid

+

Violin 2<sup>o</sup>

*La peregrina viajante.*

Key markings and tempo changes include:

- And.<sup>te</sup>* (Andante) at the beginning.
- Allo.<sup>te</sup>* (Allegretto) appearing twice.
- And.<sup>te</sup>* (Andante) appearing again after a section marked with a double bar line and a 3/8 time signature.
- Allo.<sup>te</sup>* (Allegretto) appearing again.
- Vivo.* (Vivo) at the bottom.

The score is written in a cursive, handwritten style on aged paper.

*And.te Gracioso.* 2/4

*rin for* *rin fe* *rin for* *rin for*

*rin fe* *rin f* *rin f* *rin f* *rin fe* *rin fe* *rin f* *rin fe*

*Segue*

*And<sup>te</sup> espressivo.* 3/4

*Segue*

*Cancion francesa And<sup>te</sup>* 2/4

*fmo*

Seq. 8.

*And. te* 8  $\sharp\sharp$  3

3

*f*

*f*

*ten*

3

*Pastoral.*

*And.*

*Al Segno*

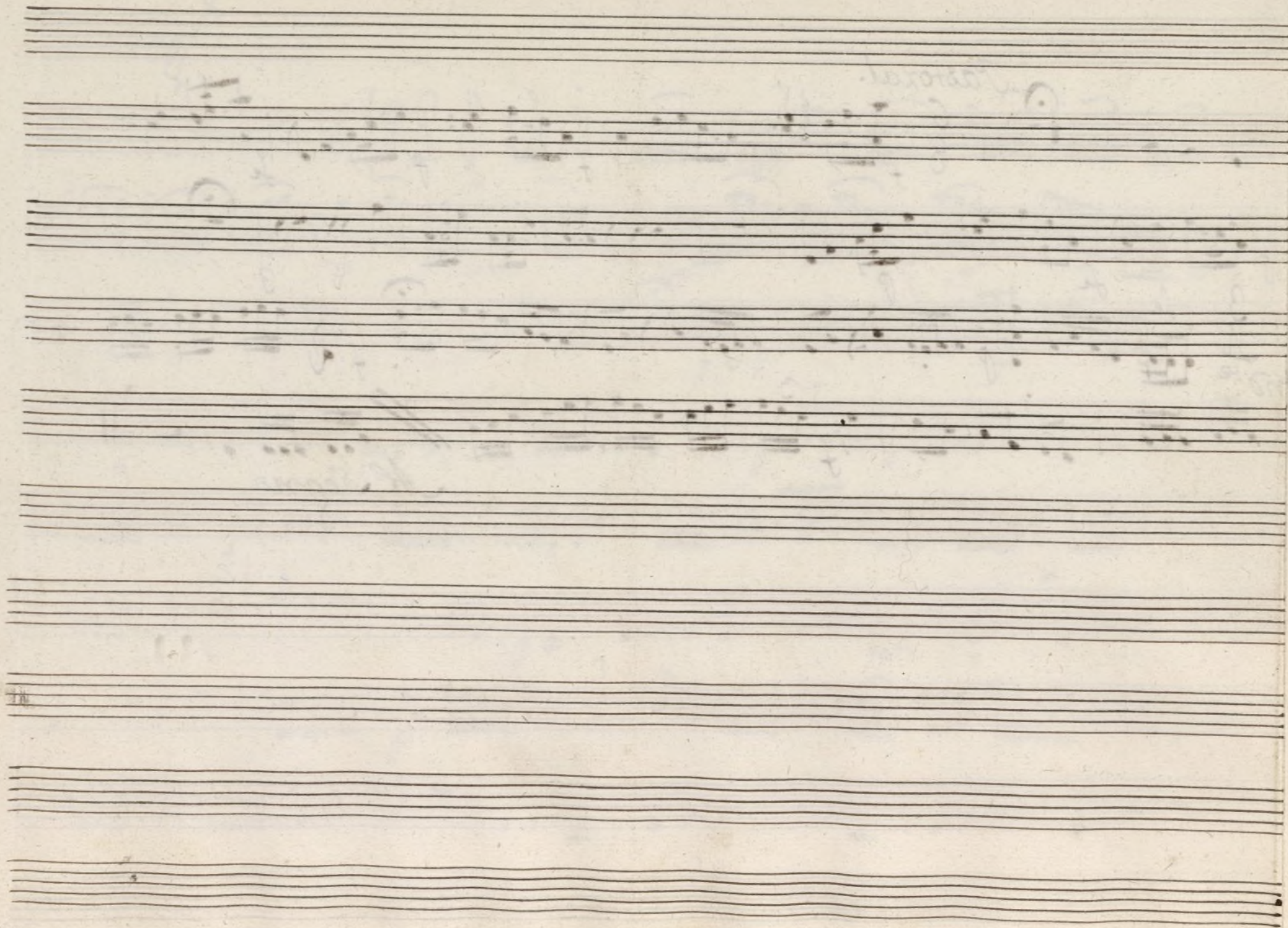

+

Violin 2.º

Tonad.ª a Solo.

La Peregrina, Viajante:

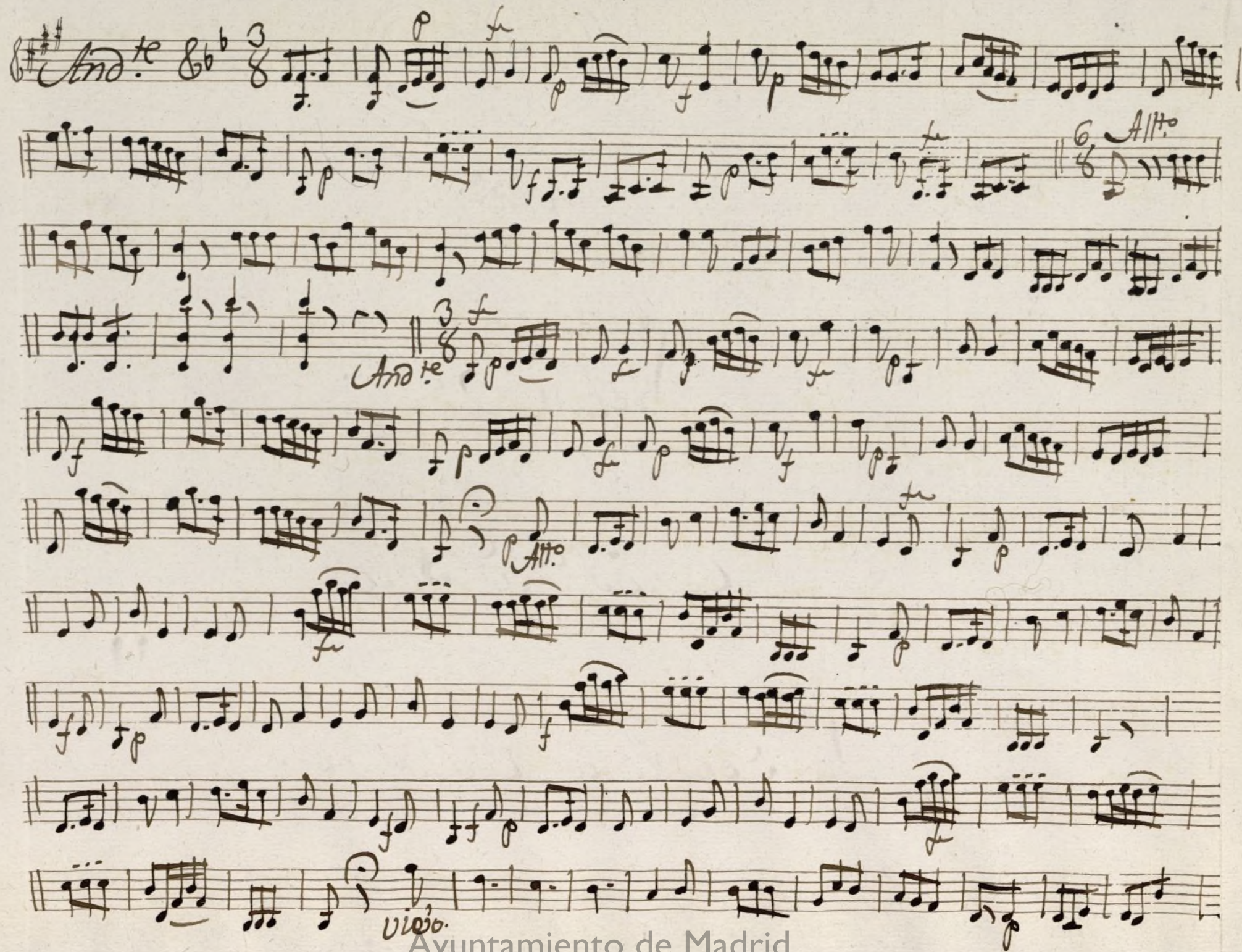

*And <sup>te</sup>espressivo* 3/4

*All: 6/8*

*Al segno hasta la  $\text{F}^\sharp$  y sigue  
la Cancion francesa:*

Cancion francesa:

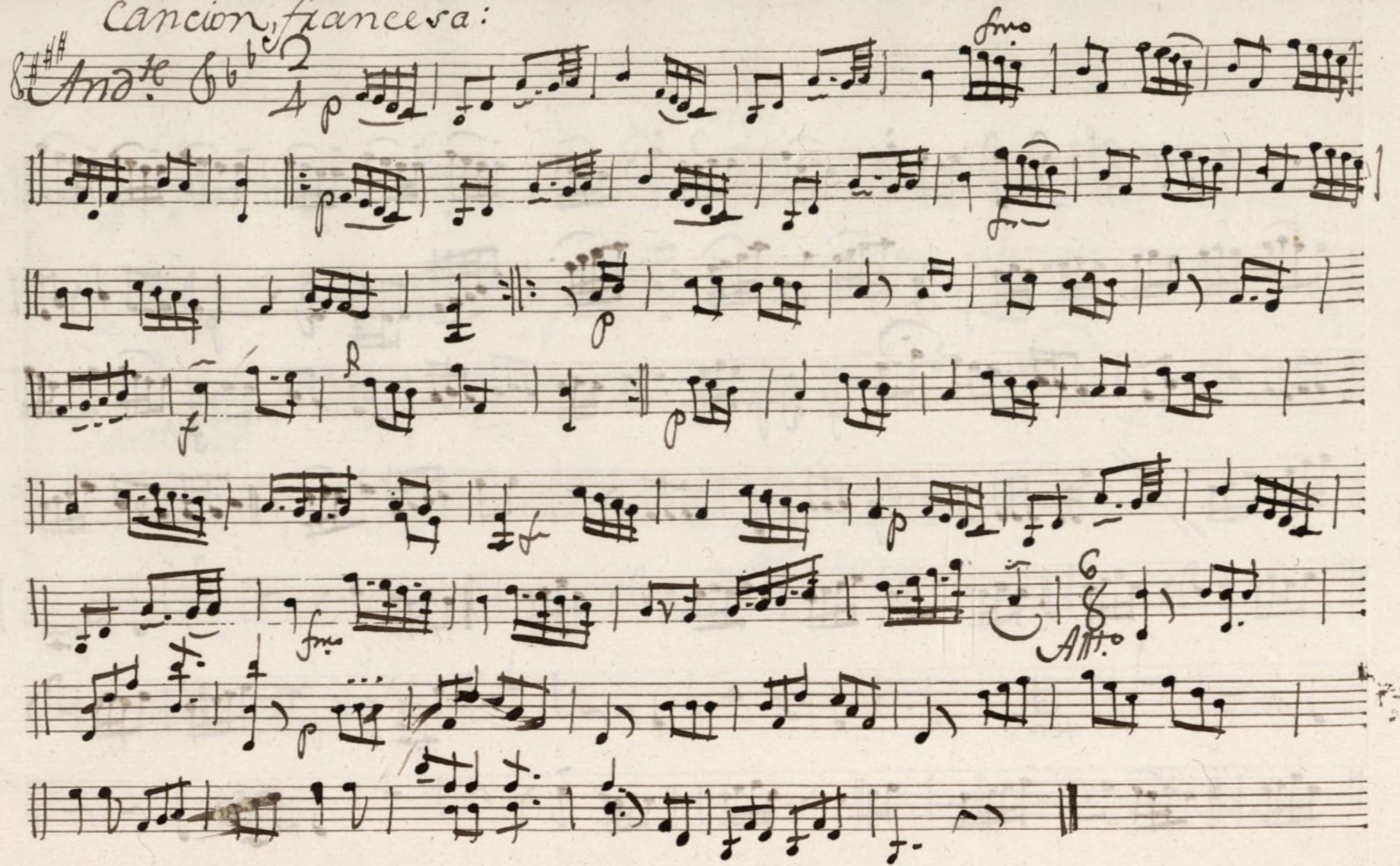

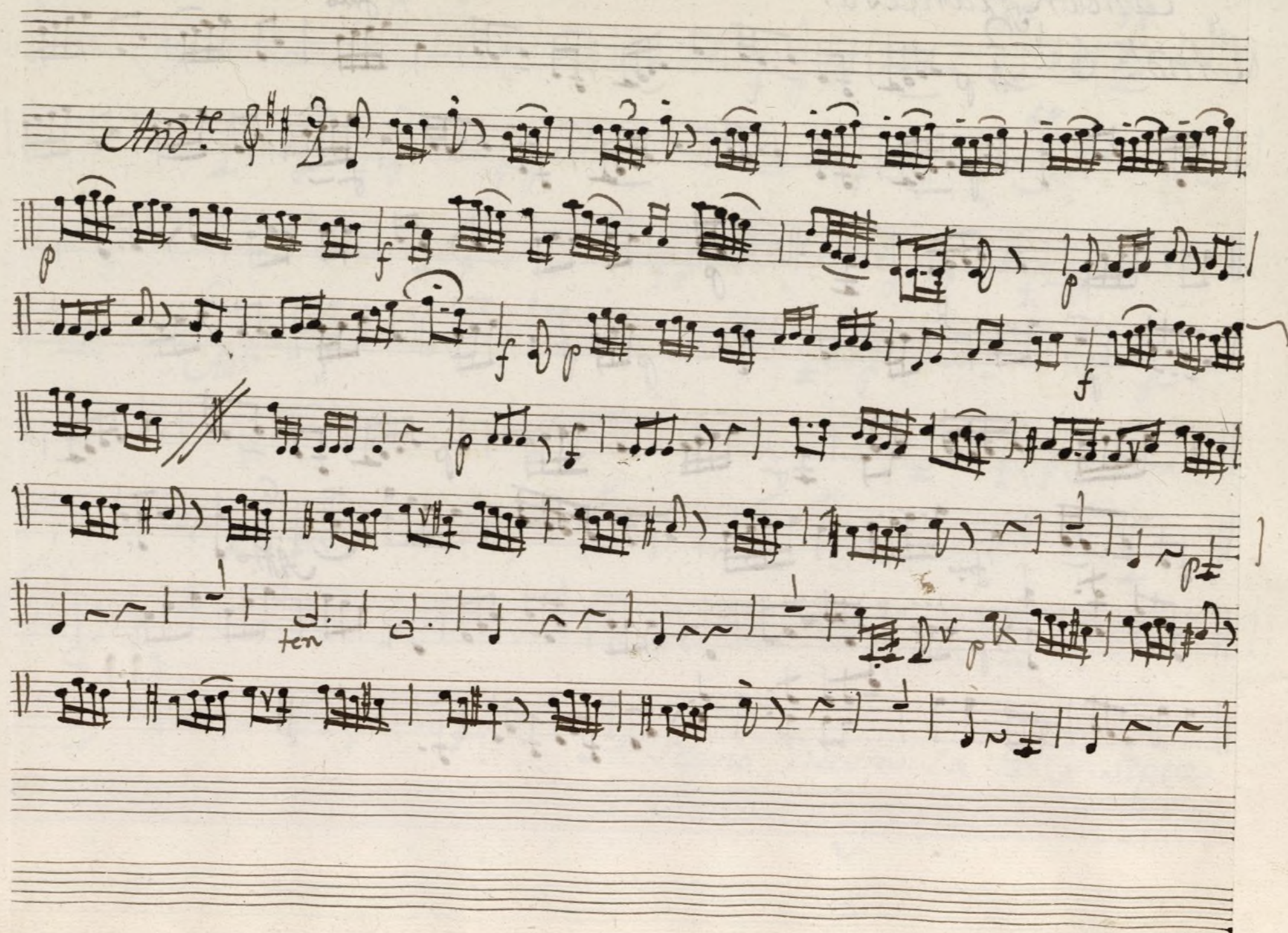

*Pastoral.*

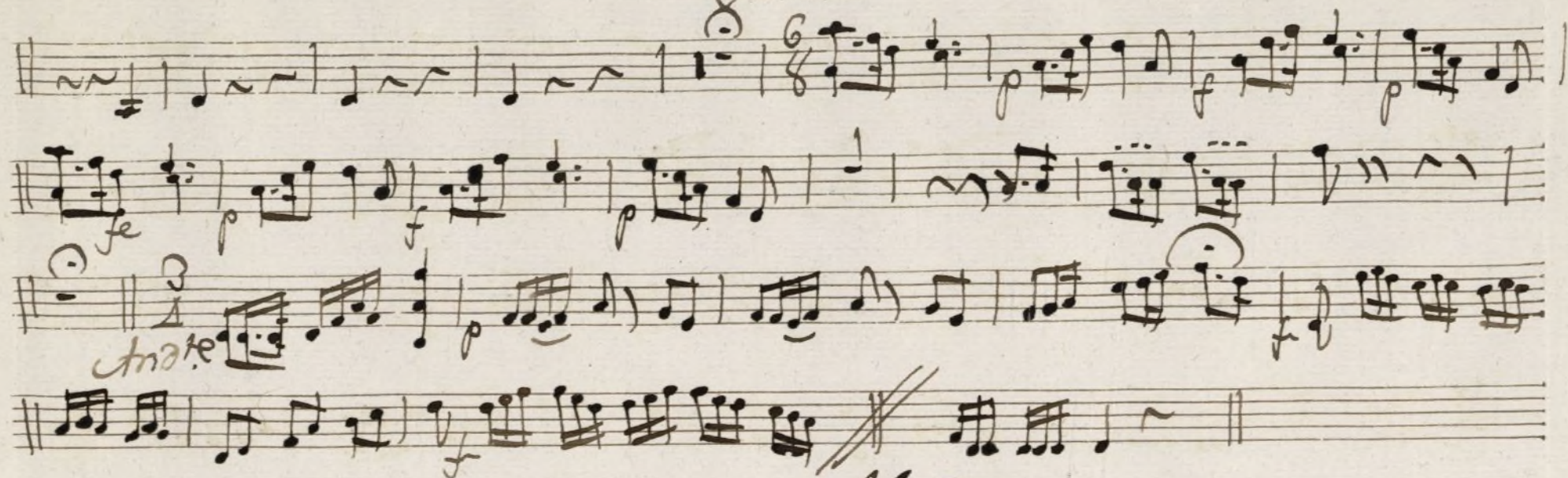

*Allegro.*

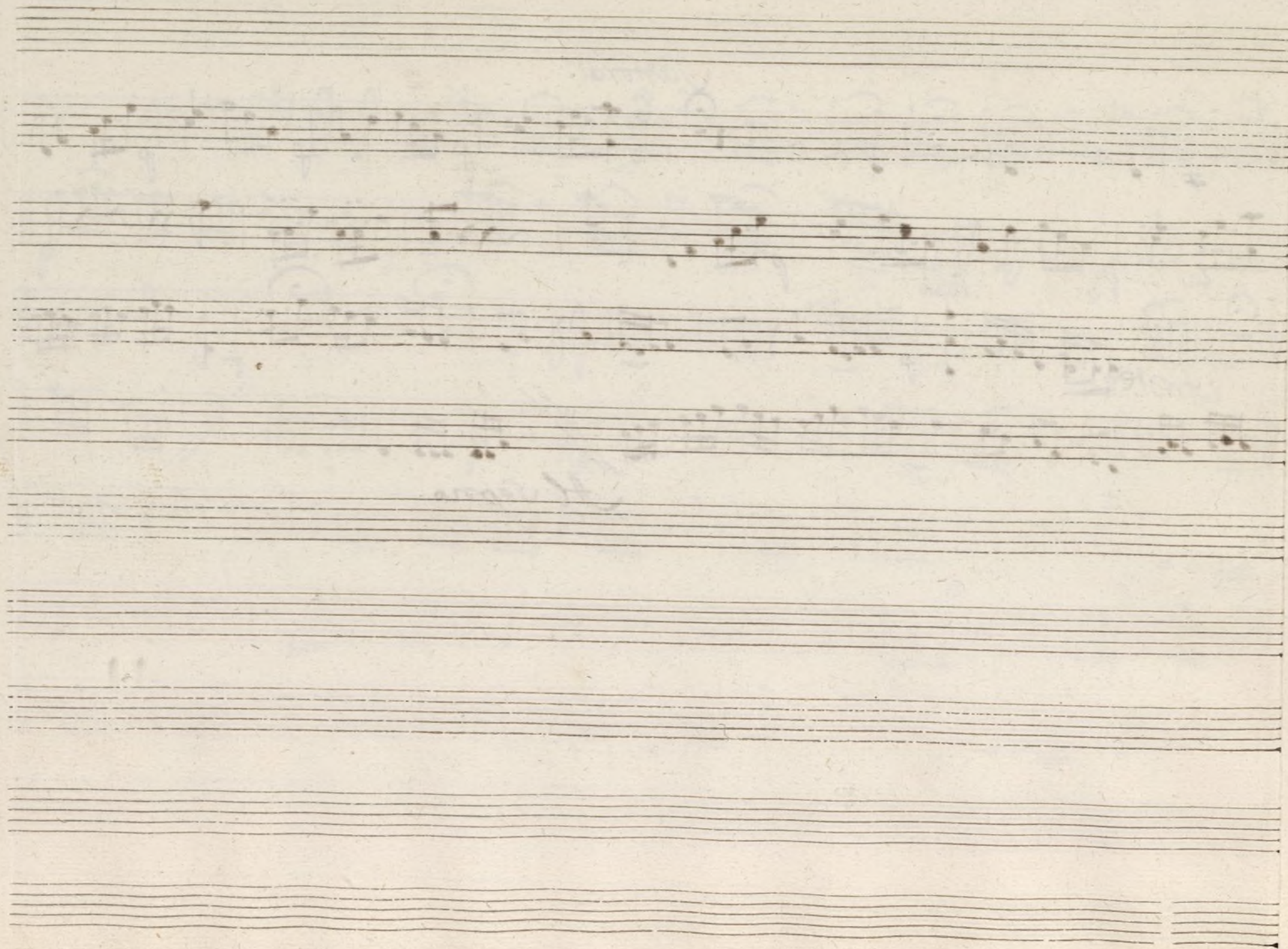

Ayuntamiento de Madrid

t

Flauta 1<sup>o</sup>

Tonad.<sup>a</sup> a Solo

La Peregrina Viajante.

##

Tace hasta el 3.

*And.<sup>te</sup> espressivo ff.*

Tace hasta la Canción francesa

*Cancion:*

*And.<sup>te</sup> stac.<sup>to</sup>*

Allegro

V. Seg. 8

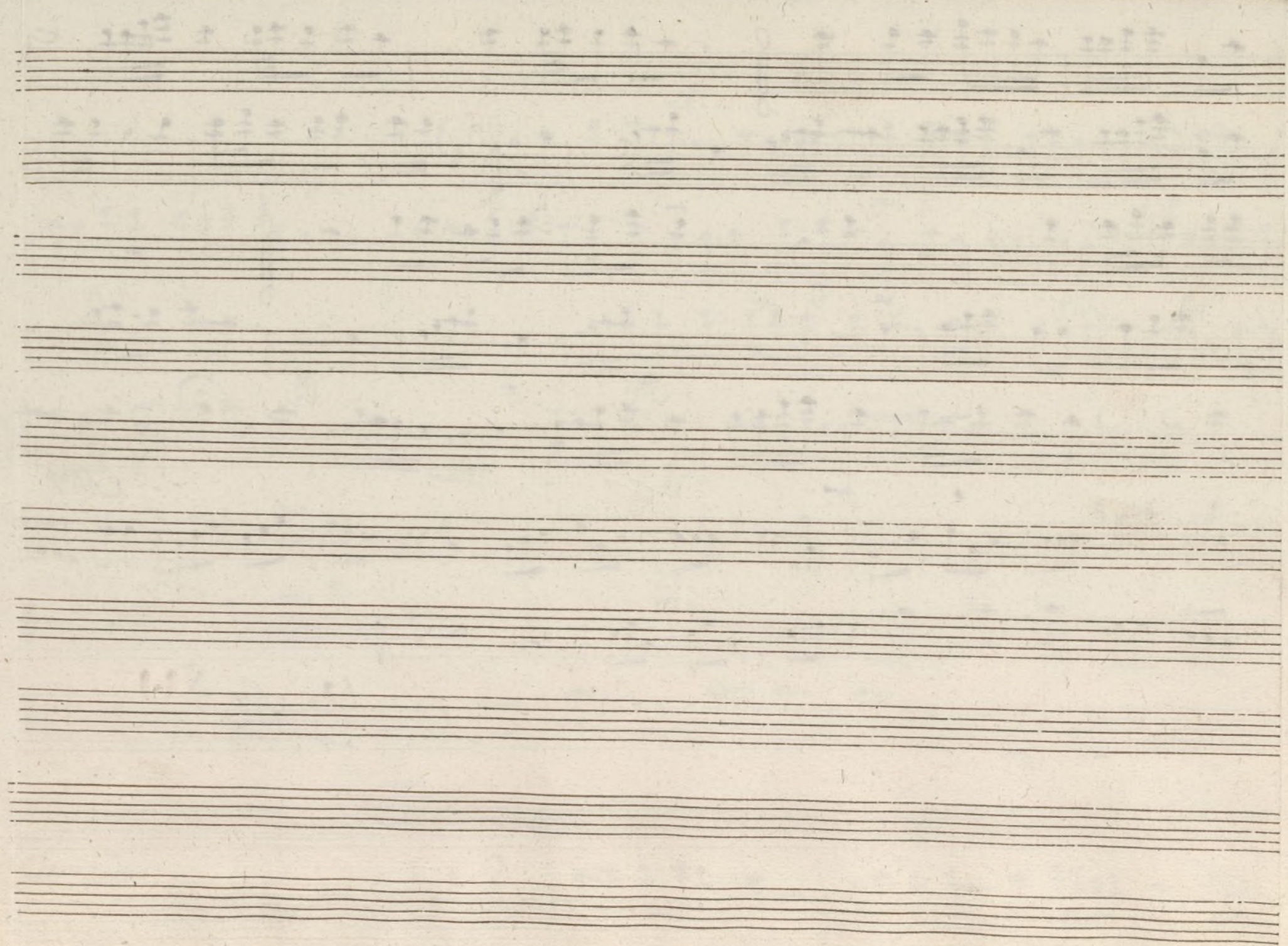

t

Flauta 2<sup>o</sup>

Tonad.<sup>a</sup> a Solo

La Peregrina Viajante

||

Tace hasta el 3

*And<sup>te</sup> espressivo* 3/4

*f p f.p*

Tace hasta la Cancion francesa

*Cancion And<sup>te</sup> Stac<sup>to</sup>* 2/4

*f*

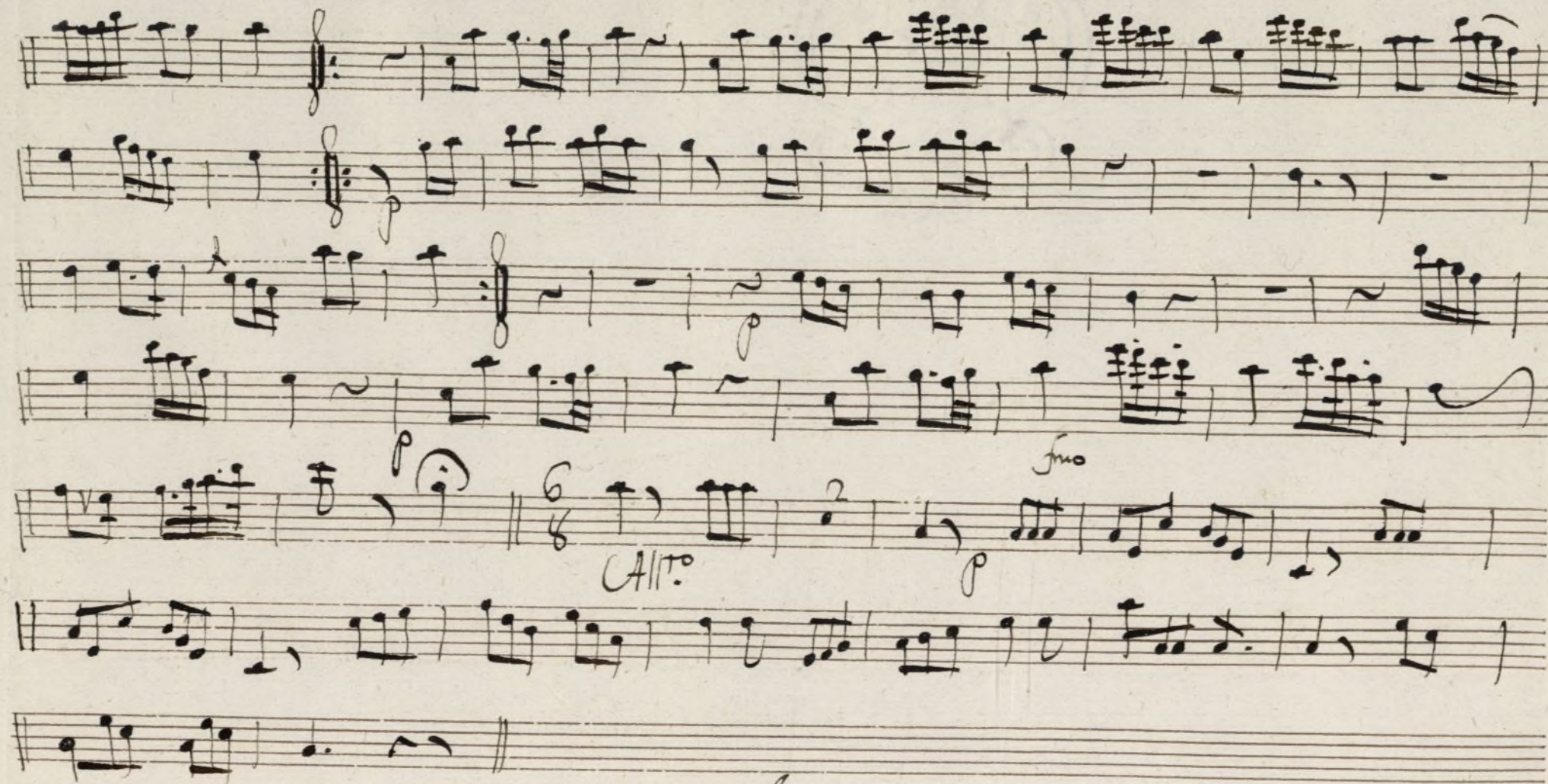

U. Sep.

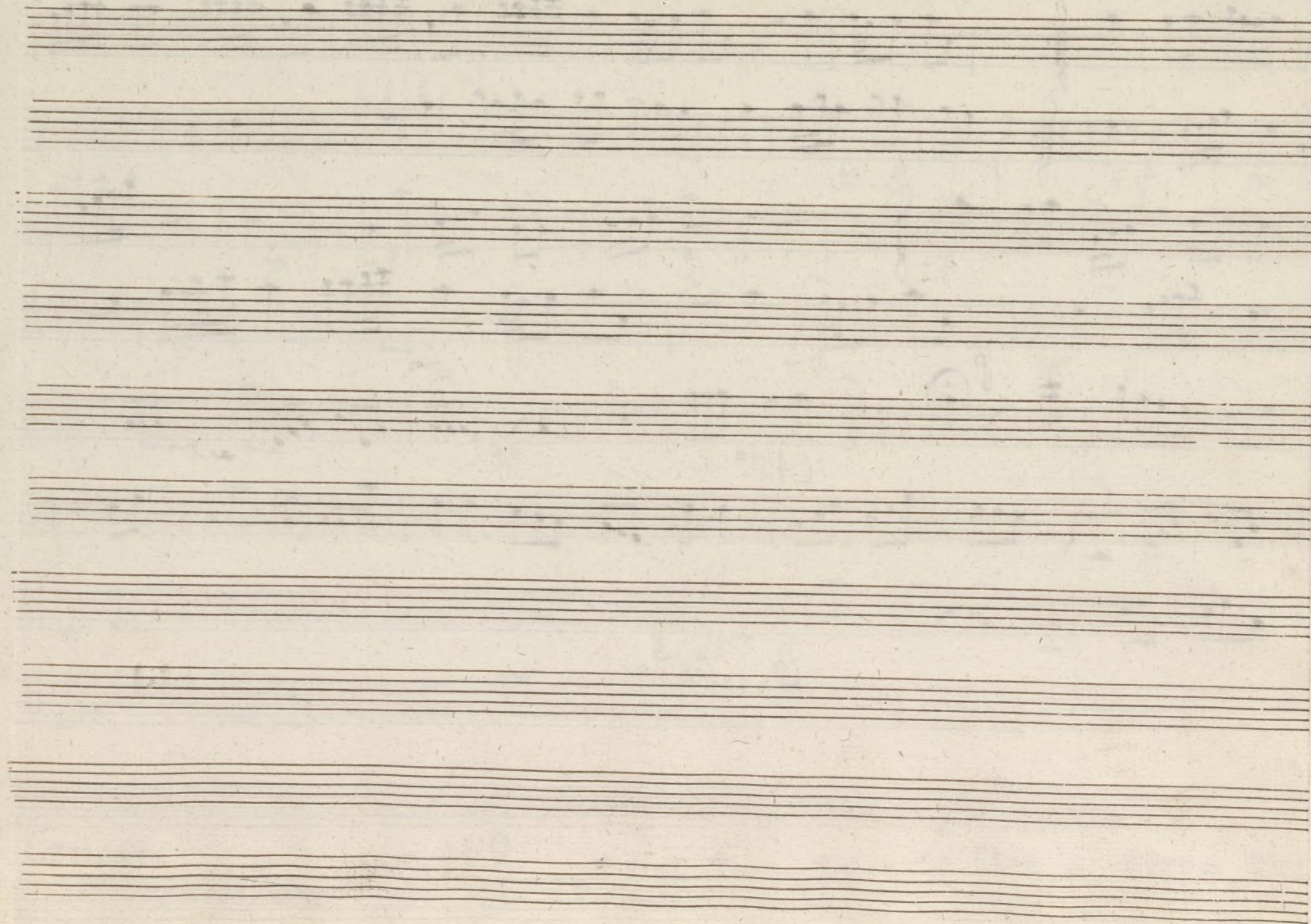

+

*Aauta R<sup>a</sup>*

*Sola*

*La peregrina viajante.*

*tace. hasta el tres Por quatro*

*Flauta. 2/ And.<sup>te</sup> expresivo.*

*f* *p* *f* *p* *f* *p* *f* *p* *f* *p*

*tace + a la Cancion Habiera*

*Cancion Habiera And.<sup>te</sup> stacato -*

*f*

*Segno*

*Flauta:*

*sola. /*

*And<sup>te</sup>*

*Al Segno*

Oboe:

Solo:

Y flauta: 1<sup>a</sup>

La peregrina viajante

Flauta: 1<sup>a</sup>/tace. hasta el 3:

*And<sup>te</sup> espresivo.*  $\text{G}\flat$  3

*Att.<sup>o</sup>*

*Cancion Francesa* *Stacato.* *And<sup>te</sup>*  $\text{G}\flat$  2

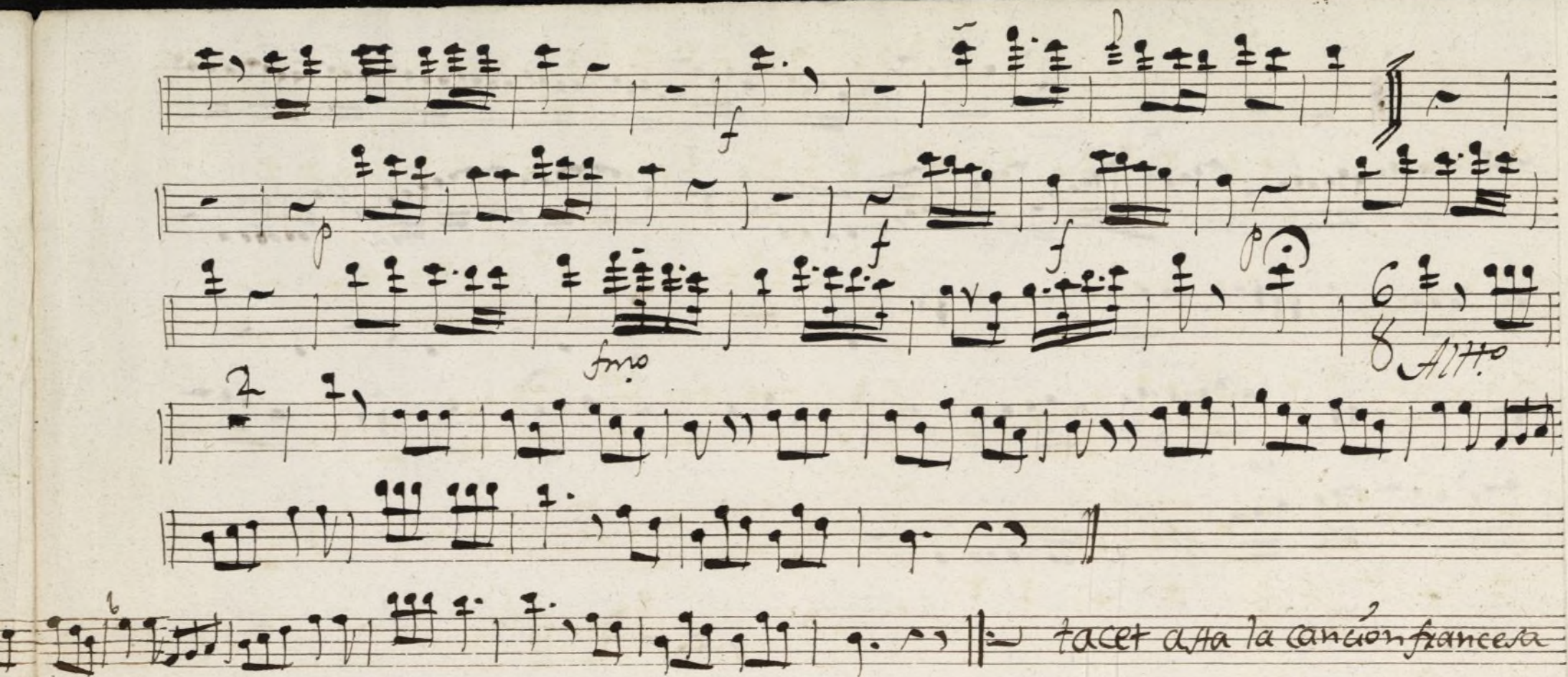

*Oboe: Solo. Seg.<sup>o</sup>*  
*And.<sup>te</sup>*

*Pastoral. Solo*  
*And.<sup>te</sup>*

*Al segno: y toca el solo, de la flauta el Oboe*

*And<sup>te</sup> Gracioso.*  $\text{G}\flat\flat$   $\frac{2}{4}$  *In A*

*Sol.* *Lo.*

*2.*

*And<sup>te</sup> spiritoso*  $\text{G}\flat\flat$   $\frac{3}{4}$  *In C*

*6* *6* *Alt.* *2*

*2* *de*

*In A* *de* *O/O: #*

*And<sup>te</sup> stacato.*  $\text{G}\flat\flat$   $\frac{2}{4}$  *Cancion francesa* *In A* *fmo*

*fmo*

*del segno*  
*alta la i y*  
*sigue la cancion*  
*francesa*

Al Segno: y toca el solo, de la trompa, el Clarin

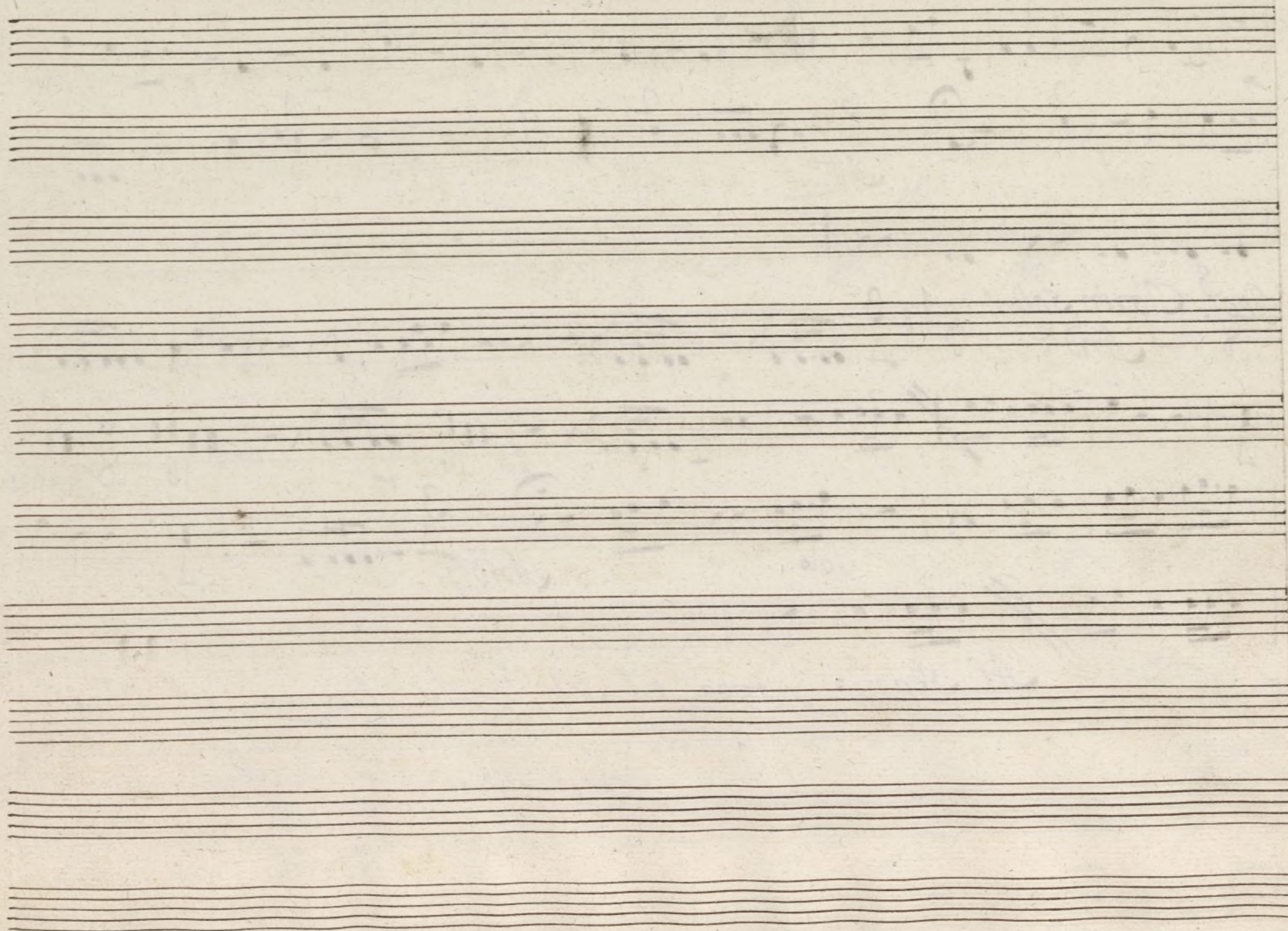

Ayuntamiento de Madrid

*Trompas 2.<sup>a</sup> Ton. a Solo. La Perce. viajante=*

*And.<sup>te</sup> 3/8*  
*In A:*

*Alto*

*And.<sup>te</sup> 3/8*

*Alto*

*Allegro*

*Trompa Solo: And.te*

*(220)*

*Solo.*

*Pastoral*

*Solo*

*And.te*

*Al segno y los solos  
se tocan con el clarín*

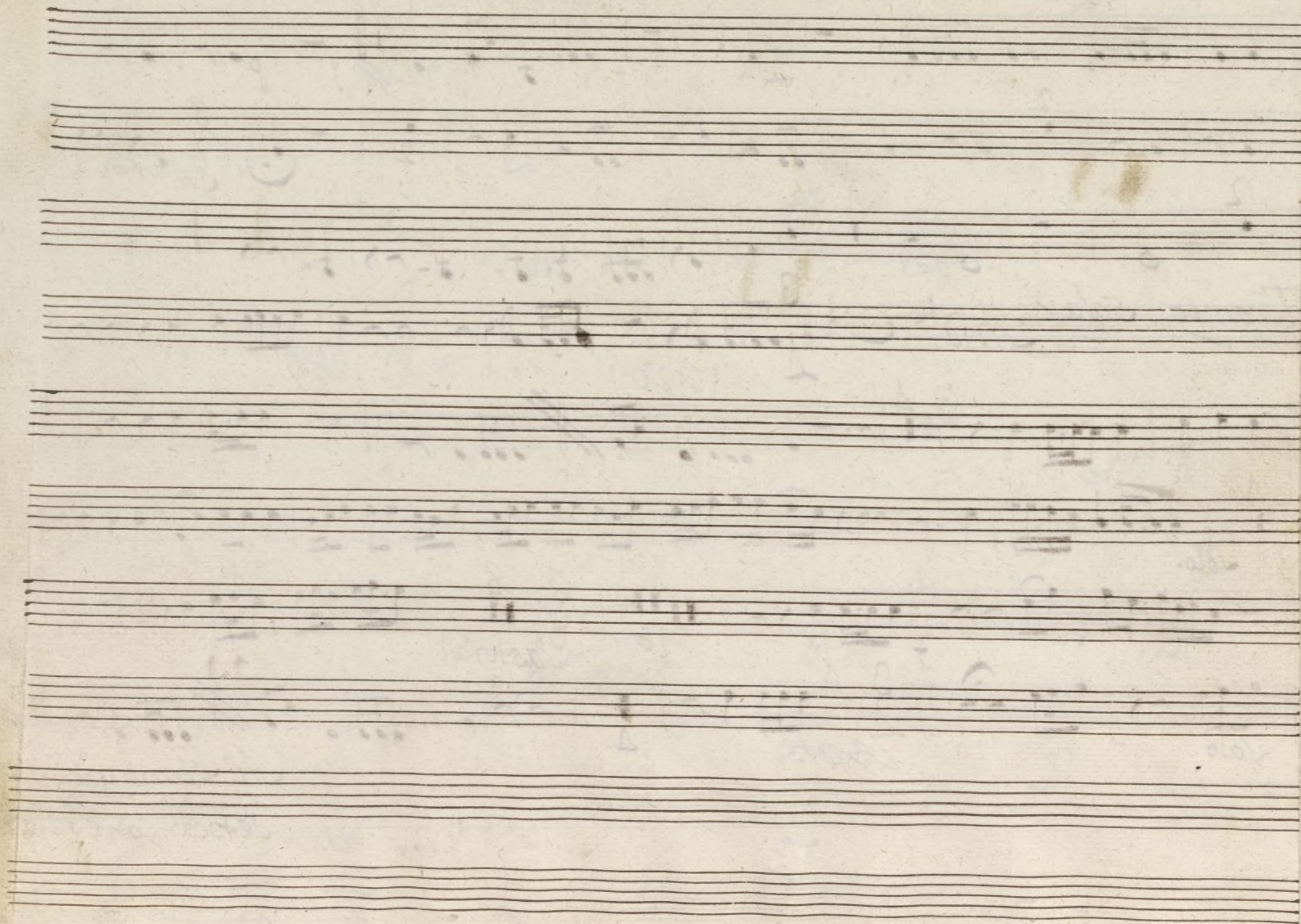

Ayuntamiento de Madrid

+

Bafo.

La peregrina viajante.

Con.<sup>o</sup> a solo.

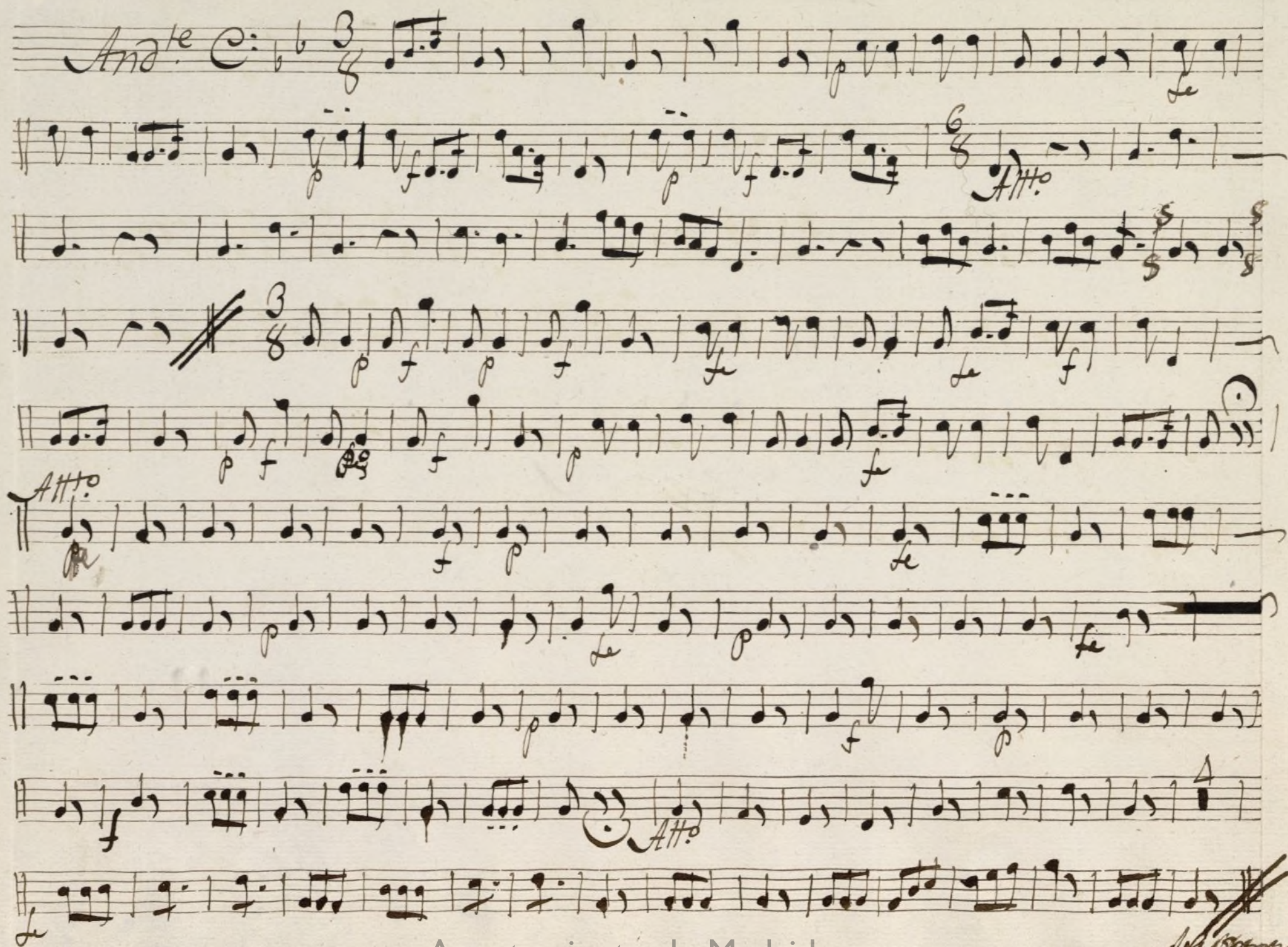

Ayuntamiento de Madrid

*Alfonso*

*And<sup>te</sup> Gracioso* C: 2/4 <sup>Le</sup>

*Al Segno:*

*S. P.*

*And<sup>te</sup> espacioso* C:  $\frac{3}{4}$  *le*

*Att<sup>o</sup>* *le*

*And<sup>te</sup> stacato.* C:  $\frac{2}{4}$

*le* *f*

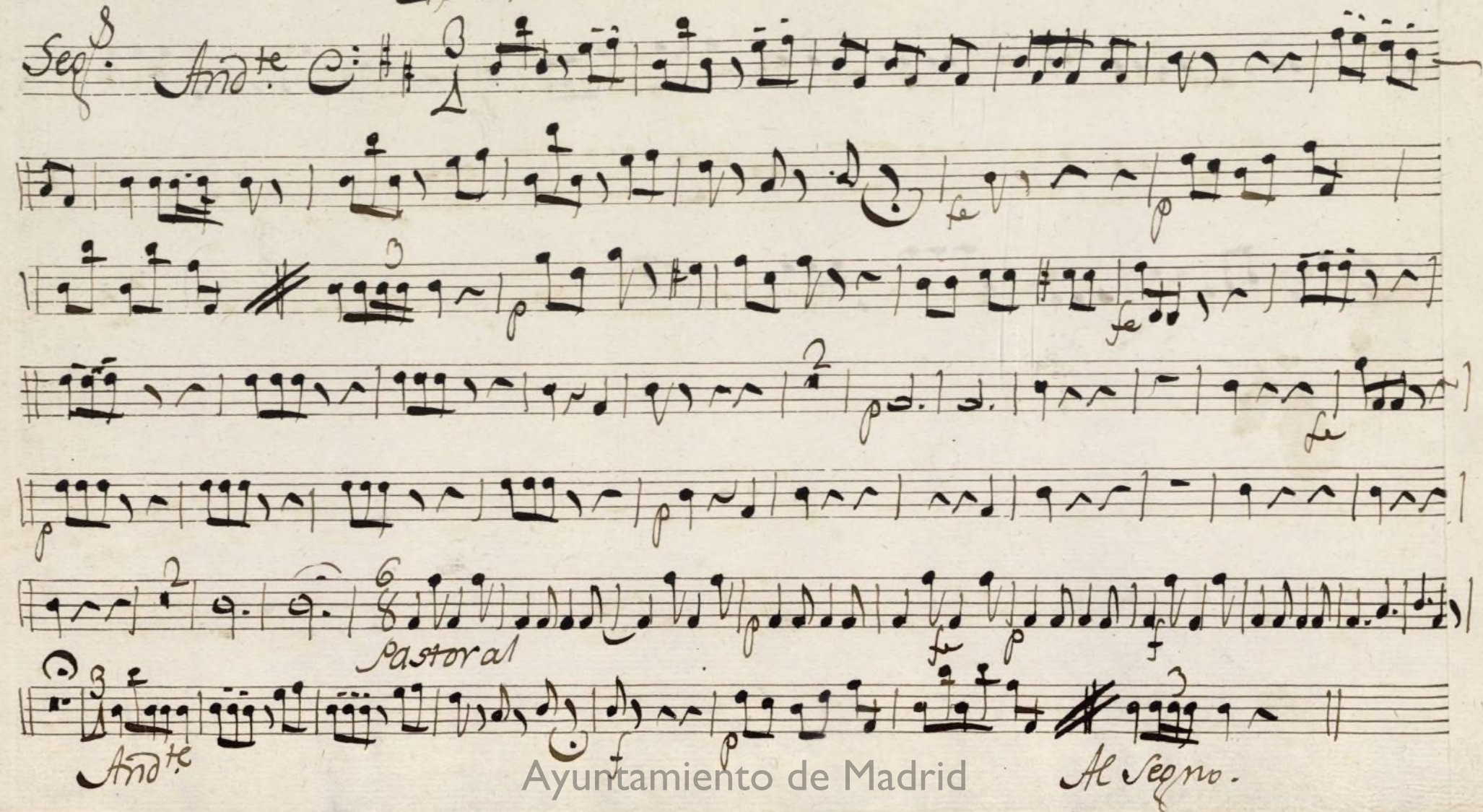
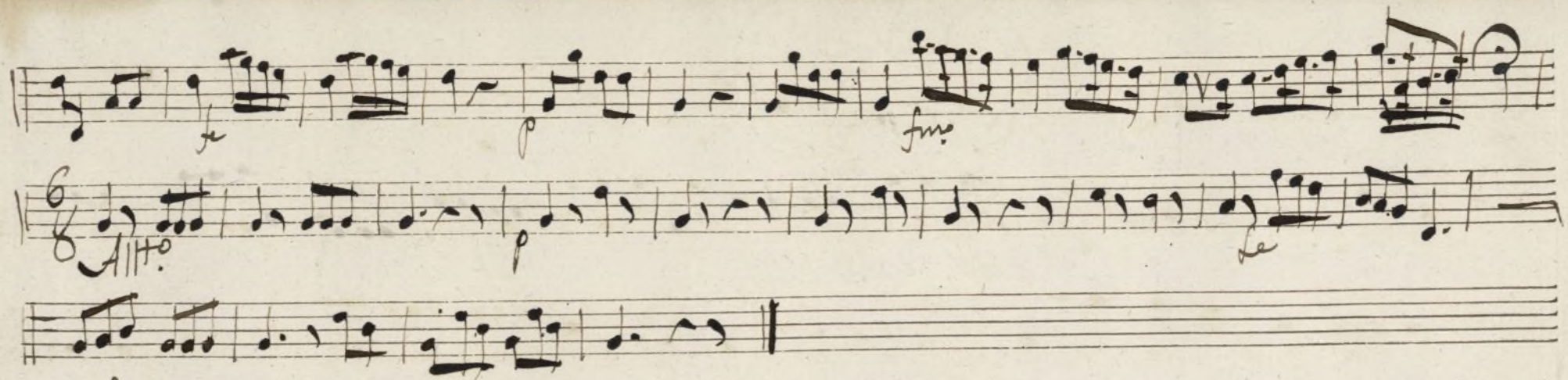

Pastoral.

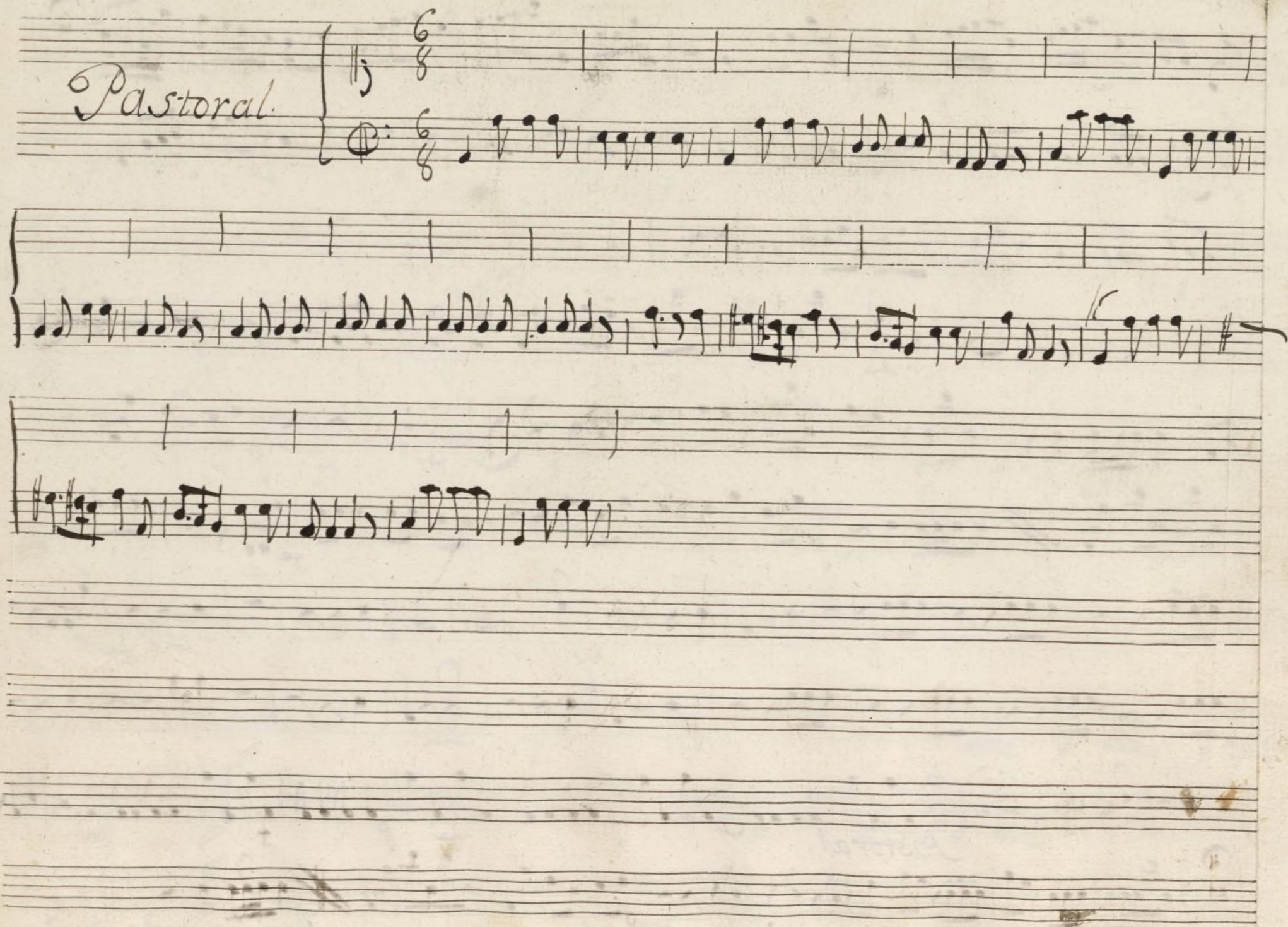

*Leg.<sup>o</sup> 5.<sup>o</sup> al n.<sup>o</sup> 72*

*t*

*Bajo*

*Tonad.<sup>a</sup> a solo*

*La Peregrina Viajante*

*//*

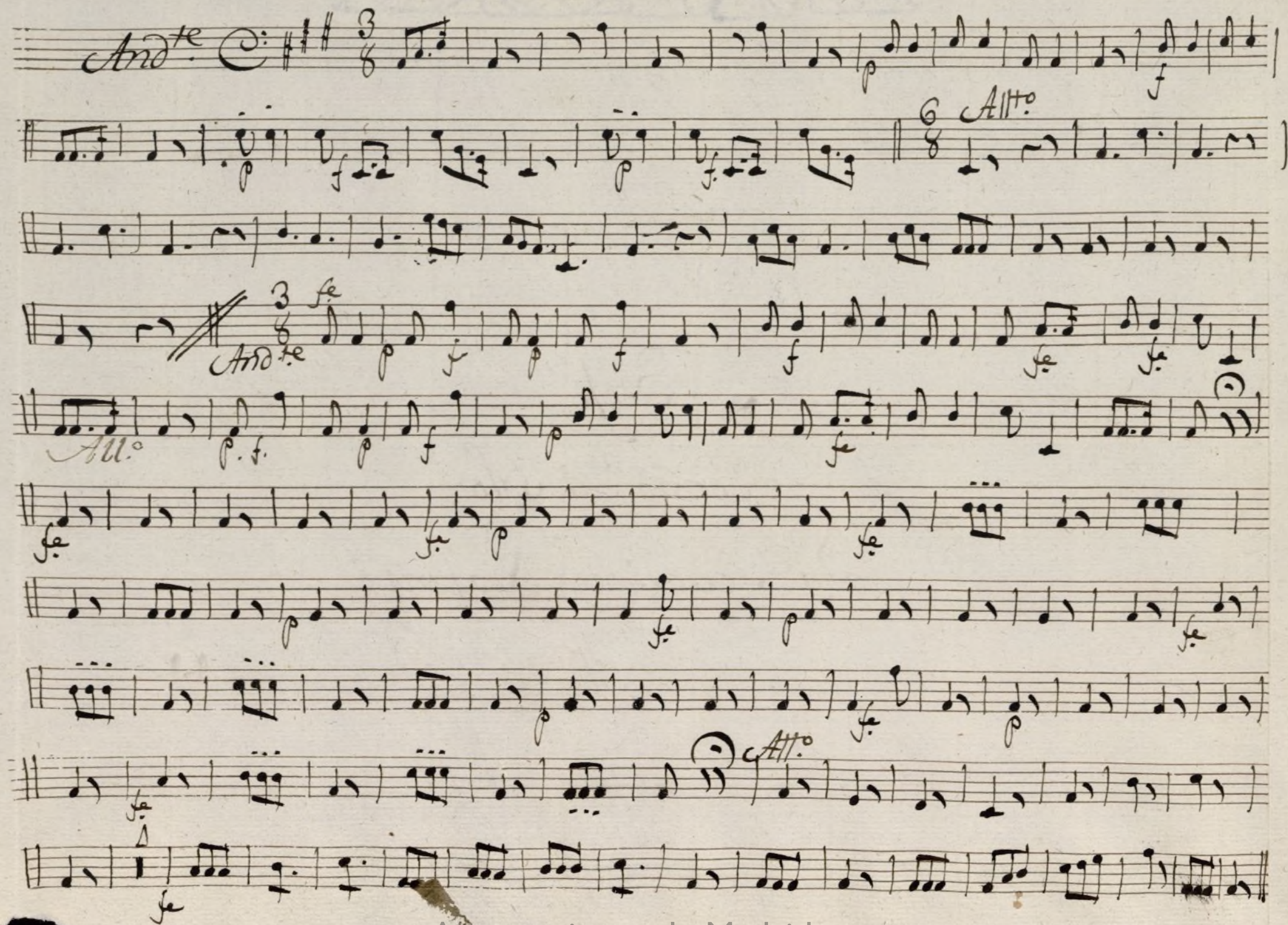

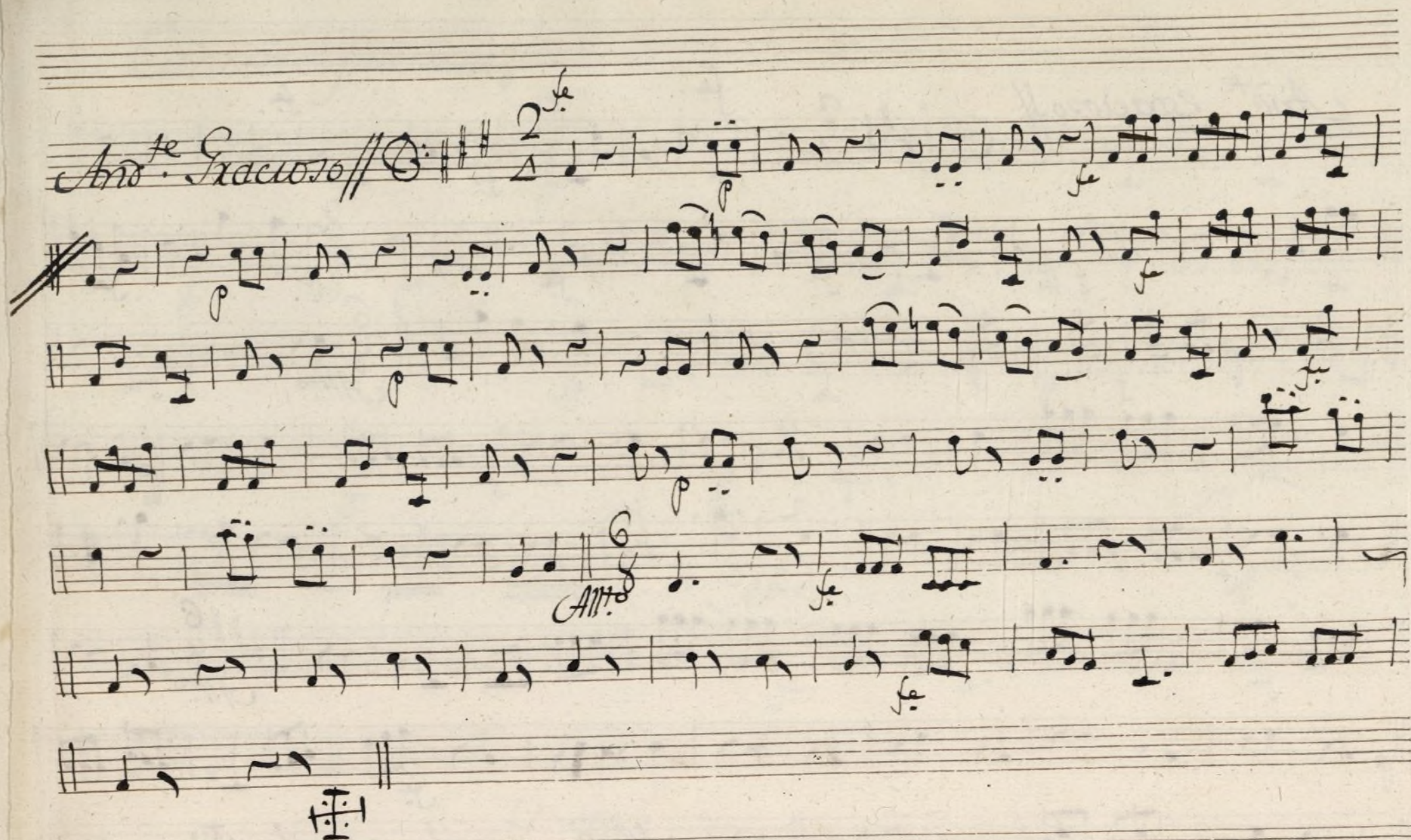

*And.<sup>te</sup> espacioso.* // 

*V. Al segno. hasta la [C-clef] y sigue  
la Cancion francesa:*

